TODAY'S MEDIA TRENDS

CHANNELSTV

JUNE 11, 2026

THE GDELT PROJECT

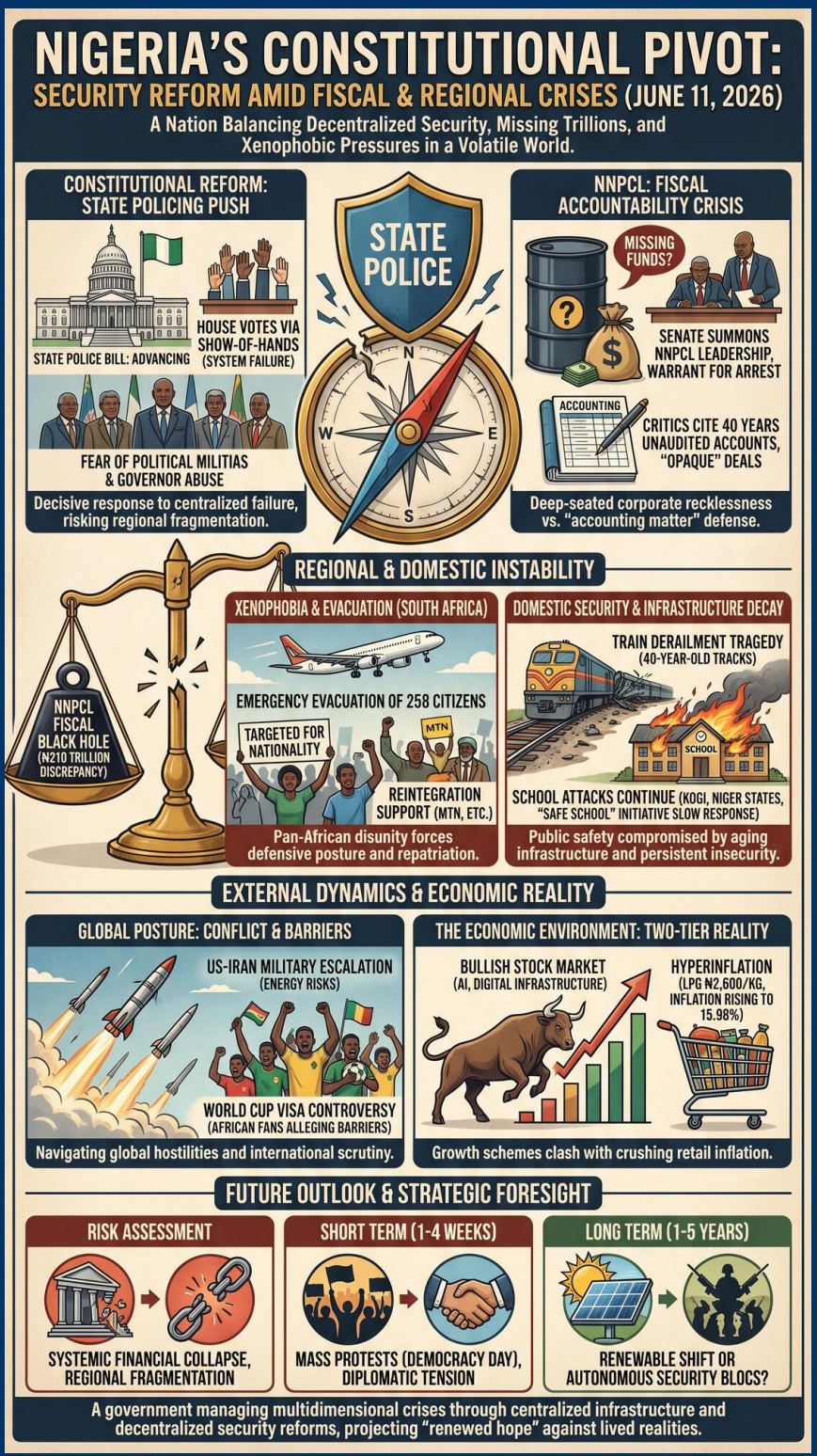

TODAY'S MEDIA TRENDS

CHANNELSTV

JUNE 11, 2026

NIGERIA'S CONSTITUTIONAL PIVOT TOWARD STATE POLICING AMID NNPCL FISCAL DISCREPANCIES AND REGIONAL XENOPHOBIC PRESSURES

DAY-AT-A-GLANCE

The broadcasting day of June 11, 2026, is dominated by a fundamental shift in the Nigerian security architecture, as the National Assembly aggressively pursues the establishment of **state police** to combat rampant kidnapping and insurgent activities. This legislative push occurs against a backdrop of severe domestic instability, including a fatal train derailment and renewed **terrorist attacks** targeting schools in Kogi and Niger states. The administration appears to be leveraging this constitutional reform to regain public trust, even as it faces a massive **210 trillion naira** accounting controversy involving the Nigerian National Petroleum Company Limited (NNPCL), which has triggered a Senate summons for high-ranking officials.

Simultaneously, Nigeria is navigating a complex regional and global environment characterized by **xenophobic violence** in South Africa, necessitating the emergency evacuation of hundreds of citizens. On the international stage, the network highlights escalating tensions between the **United States and Iran** following military strikes, while domestic economic coverage focuses on the fragility of the fuel subsidy removal and the rapid expansion of student loan programs. The convergence of these events suggests a government attempting to manage a multidimensional crisis through centralized infrastructure spending and decentralized security reforms, while simultaneously projecting a narrative of "renewed hope" to counter the lived reality of **hyperinflation** and insecurity.

MAJOR DEVELOPMENTS

Constitutional Reform and State Policing

- The House of Representatives and the Senate have advanced a bill to establish state police, a move seen as a decisive response to decades of centralized law enforcement failure.
- The voting process in the House was conducted via a show of hands due to a failure in the electronic voting system, with 288 members participating.
- Legislators are debating a five-year transition framework to prevent governors from misusing regional forces against political opponents.

NNPCL Fiscal Accountability Crisis

- Senate committees have summoned NNPCL leadership over a 210 trillion naira discrepancy in missing funds, leading to a warrant for the arrest of officials who failed to appear.

- The NNPCL maintains that the discrepancy is an accounting matter related to receivables and payables over a ten-year period rather than missing cash.
- Critics cite 40 years of unaudited accounts as evidence of deep-seated corporate recklessness within the national oil company.

South African Xenophobia and Mass Evacuation

- Nigeria has commenced the emergency evacuation of 258 citizens from South Africa following a wave of targeted attacks on foreign-owned businesses.
- Returnees reported being targeted solely based on skin color and nationality, despite having lived and run legitimate businesses in South Africa for decades.
- Multinational companies like MTN and real estate firms are providing reintegration cash transfers of up to 100,000 naira per person.

Educational and Social Safety Net Expansion

- The Nigerian Education Loan Fund (NELFUND) reports disbursing 282 billion naira in loans to 1.6 million beneficiaries across 301 institutions.
- Imo State has reportedly benefited from 6.6 billion naira in cash transfers under a federal "Household Prosperity" program targeting the most vulnerable.

Escalating US-Iran Military Hostilities

- The US launched precision strikes against Iranian surveillance and air defense sites following the downing of an American Apache helicopter near Oman.
- Russia and China have issued urgent calls for immediate de-escalation in the Middle East to prevent a broader regional war.

KEY GOVERNANCE TOPICS

Armed Conflict & Militarization

- The Nigerian Air Force reported the destruction of a significant terrorist enclave at Mitele in the Lake Chad Basin, neutralizing scores of insurgents.
- State governments are increasingly forming localized "Lion Squads" and vigilante groups to pursue bandits into forest hideouts that regular police cannot penetrate.

Critical Infrastructure Security

- A train derailment involving 482 passengers resulted in several fatalities, highlighting the decay of tracks that are 40 years old.
- The Nigerian Railway Corporation (NRC) admits that tracks rehabilitated ten years ago are under extreme pressure from repurposed cargo lines now carrying passengers.

Energy & Critical Minerals

- The federal government is incentivizing the local manufacture of solar components, aiming for 3.7 gigawatts of capacity to reduce dependence on Chinese imports.
- Cooking gas (LPG) prices have surged to 2,600 naira per kilogram in some regions, driven by wholesale markups and transportation costs.

Leadership Dynamics & Governance

- The appointment of new minority leaders in the House sparked a near-breakdown in parliamentary proceedings, with the opposition initially refusing to debate state policing.
- Imo State Governor Hope Uzodinma is promoting a digital economy initiative, graduating 65,000 youth in digital skills through public-private partnerships.

DEEP DIVE: TRENDS AND THEMES

The Failure of Centralized Security and the Decentralization Mandate

A clear narrative has emerged that the federal government's monopoly on security is no longer viable. The consistent attacks on schools, some occurring in broad daylight with slow security response times, have forced a consensus on the State Police Bill. However, the transition is fraught with fears that these new forces will become instruments of political oppression for state governors, mirroring the abuses of the "native authority" police in the pre-independence era. The trend is toward a "security-by-any-means" approach, where the state is desperately trying to outsource safety to regional and local actors.

Fiscal Opacity and the Petro-Dollar Accountability Void

The 210 trillion naira NNPCL discrepancy represents a staggering breakdown in national accounting. The fact that the NNPCL has reportedly not published audited accounts for 40 years suggests a systemic failure of oversight. This lack of transparency is increasingly being flagged by international bodies; for instance, the IMF has warned Nigeria to exercise caution over a $5 billion "opaque" swap deal with Abu Dhabi. The theme here is a nation in a fiscal "tug-of-war," where the government claims a positive macroeconomic dashboard while the Senate investigates **missing trillions**.

Pan-African Disunity and the Xenophobic Backlash

The mass repatriation of Nigerians from South Africa highlights a deteriorating Pan-African ideal. The framing of South Africans as "nation of Ingrates"—referencing Nigeria's historical support during the anti-apartheid struggle—indicates a deep diplomatic rift. This trend of economic nationalism in South Africa is forcing Nigeria into a defensive posture, scrambling to reintegrate hundreds of traumatized citizens while struggling to find a diplomatic lever that works.

INTERNAL DYNAMICS & DOMESTIC INSTABILITY

Parliamentary Polarization

- Institutional decay is evident in the House of Representatives, where discontent over leadership positions nearly stalled a critical national security bill.
- The reliance on show-of-hands voting due to technical failures in the legislative chamber underscores a lack of infrastructure within the halls of power itself.

Social Order and Public Safety

- The "Safe School" initiative is being rolled out as a psychological reassurance for parents, yet the recent abduction and killing of a six-year-old boy in Kogi State highlights the slow response times of existing security agents.

- Public sentiment is turning toward mass protest, with citizens signaling plans to demonstrate on Democracy Day (June 12) against hyperinflation and insecurity.

EXTERNAL DYNAMICS & GLOBAL POSTURE

Nigeria's Global Positioning and the AfCFTA

Nigeria is attempting to pivot toward an export-led growth agenda through the AfCFTA, but it is hampered by domestic manufacturing struggles. The government is aggressively seeking to protect its local solar industry from Chinese dominance by mandating that foreign firms partner with local entities. Meanwhile, the portrayal of the outside world regarding the 2026 World Cup is one of hostility, with African fans accusing the US government of using "visa restrictions" as a barrier to attendance.

Middle East Conflict Impact

The US-Iran strikes are framed as a direct threat to global energy stability. Nigeria, while benefiting from high oil prices (above $90/barrel), remains vulnerable to the logistics shocks and inflationary pressures that accompany regional war.

THE ECONOMIC ENVIRONMENT

Nigeria's economic climate is characterized by a "two-tier" reality: a bullish stock market and expanding credit schemes versus crushing retail inflation for essentials like cooking gas and transport. Capital flows are being directed toward AI and digital infrastructure, but the primary economic vector remains the volatile oil sector.

Key Economic Vectors

- **Inflation:** Headline inflation is projected to rise to 15.98% in May, with banking sector indices down 0.17%.
- **Commodities:** Brent Crude traded around $91.72 per barrel, while domestic LPG prices reached 2,600 naira/kg.
- **Foreign Investment:** The African Development Bank (AfDB) has committed $86 million to support special agro-industrial processing zones.
- **Public Finance:** The federal government is managing a 10 billion naira emergency fund for Ebola preparedness and a 282 billion naira student loan disbursement.

LEADERSHIP CHANGES

Personnel shifts today center on the reshuffling of minority leadership in the House of Representatives and the fallout of the NNPCL financial probe.

- **Abedi PhD:** Nominated as the new minority leader in the House of Representatives amid significant partisan friction.
- **Mele Kyari / Miller Carry:** Faced with a warrant of arrest from the Senate for failing to appear to defend the NNPCL accounts.
- **John Healey:** Resigned as British Defense Secretary, accusing the government of failing to invest enough in defense amid global threats.

EDITORIAL POSTURE & STORY HIERARCHY

The network prioritizes **nationalistic security narratives**, leading with the

passage of the State Police Bill and military successes in the Lake Chad Basin. The South African returnee story is used to stoke **patriotism and solidarity**, emphasizing the state's role as a protector of its citizens abroad. However, the **210 trillion naira discrepancy** is treated with a mix of urgency and skepticism, oscillating between a search for truth and a defense of corporate logic. Conspicuous omissions include a lack of critical reporting on the **root causes** of the train derailment beyond track age, and a minimal focus on the specific **civilian casualties** in the Air Force's Lake Chad strikes.

GEOPOLITICAL FRAMING

Nigeria is portrayed as a "giant under siege" by domestic bandits and regional xenophobes, but also as a "rising leader" in digital skill acquisition and renewable energy manufacture.

COUNTRIES and LEADERS

- **South Africa:** Framed as inept and discriminatory, unable to "contain its own citizens" or prevent blatant "economic targeting."
- **United States / Donald Trump:** Portrayed as strong but volatile, using military force to "hit Iran hard" while simultaneously creating "visa barriers" for Africans.
- **Iran:** Depicted as a chaotic threat to commercial shipping, responsible for "downing" American helicopters.
- **Governor Hope Uzodinma:** Framed as a competent visionary focused on the "quality of life" and "fiscal reforms" in Imo State.

NON-STATE & CORPORATE ACTORS

- **NNPCL:** Portrayed as a reckless "house of thieves" by senators, while it frames itself as a misunderstood "global player" in a "complex accounting environment."
- **MTN:** Framed as a supportive partner in national crises, providing "seamless multi-agency collaboration" for returnees.

INFORMATION WARFARE ENVIRONMENT

The primary meta-narrative is the **"State Police as Panacea."** The government is aggressively seeding the idea that decentralized policing will solve the kidnapping crisis, often downplaying the risk of political militias. Simultaneously, the NNPCL is engaging in a defensive narrative regarding the 210 trillion naira discrepancy, attempting to redefine "missing funds" as "accounting receivables" to mitigate a total loss of investor confidence. The delta between media spin and ground truth is widest in the **Safe Schools** reports, where government "steering committees" are highlighted despite continued successful abductions in rural areas.

HYPOTHESES AND FUTURE OUTLOOK

- **Militarization of States:** The passage of the state police bill will likely lead to an immediate arms race between state governors as they scramble to stand up regional forces before the 2027 elections.

- **Fiscal Contraction:** The NNPCL discrepancy and IMF warnings suggest a looming liquidity crisis that may force the government to reintroduce subsidies or face uncontrollable civil unrest.

STRATEGIC FORESIGHT

Short Term (1-4 Weeks): Expect massive security deployments and potential clashes with protesters on Democracy Day. The return of the second batch of Nigerians from South Africa will maintain high diplomatic tension.

Medium Term (1-6 Months): State governments will begin formalizing recruitment for state police, creating a surge in local security spending. A formal audit of NNPCL may be forced by international creditors.

Long Term (1-5 Years): The structural shift toward renewable energy local content and decentralized security will either stabilize the federation or lead to its eventual fragmentation into autonomous security blocs.

RISK ASSESSMENT

- **Systemic Financial Collapse:** Triggered by the revelation that the 210 trillion naira NNPCL discrepancy cannot be reconciled. Likelihood: Moderate. Impact: Catastrophic. Mitigation: Appointment of an independent international auditor.
- **Regional Security Fragmentation:** Triggered by state governors using new state police powers to suppress political dissent. Likelihood: High. Impact: Severe. Mitigation: Robust federal oversight and judicial review.
- **Escalating School Abductions:** Triggered by bandit motorcycle raids that outpace localized security. Likelihood: High. Impact: Severe. Mitigation: Full implementation of the Safe Schools framework.
- **South African Diplomatic Break:** Triggered by a second wave of xenophobic violence targeting Nigerian professionals. Likelihood: Moderate. Impact: Moderate. Mitigation: Activation of the early warning signal mechanism.
- **Hyperinflation from Energy Shocks:** Triggered by US-Iran military escalation closing the Strait of Hormuz. Likelihood: Moderate. Impact: Severe. Mitigation: Strategic oil reserve management and gas price caps.

GAPS & BLIND SPOTS

- The broadcast fails to quantify civilian "collateral damage" in the Lake Chad Air Force strikes.
- There is no discussion on how smaller, poorer states will afford to fund state police without federal bailouts.
- The specific technical cause of the train derailment—beyond general age—remains unverified pending the NSIB report.
- The network does not explore the visa approval rates for Nigerian World Cup fans vs. other regions to verify "stricter scrutiny" claims.

CONTRARIAN NARRATIVE SCENARIOS

- **The NNPCL "Discrepancy" as a Stalling Tactic:** The 210 trillion naira " receivables" story may be a deliberate distraction to shield leadership from direct corruption charges regarding the refinery revamping projects.
- **State Police as a Tool for Fragmentation:** Instead of strengthening the federation, the new police forces may be the first step toward regional secession, as states build up military-grade "Lion Squads" independent of federal control.
- **Black Swan:** A major Ebola outbreak in a conflict-ridden state where "Safe School" security blocks health responders, leading to a rapid regional epidemic.

RECOMMENDATIONS & IMPLICATIONS

For Statecraft/Public Sector:

- Security: Mandate standardized training for state police to ensure federal human rights compliance.
- Economics: Expedite the audit of NNPCL accounts to stabilize international credit ratings.
- Diplomacy: Leverage the binational commission with South Africa to demand business compensation for evacuated citizens.

For Private Sector/Investors:

- Supply Chain: Divert logistics from rail to safe road corridors until track safety audits are completed.
- Energy: Shift investment toward local solar component assembly to take advantage of new local content mandates.
- Safety: Implement private security escorts for personnel in high-risk rural hubs where state police are not yet operational.

LEGISLATIVE ROUNDUP

The Nigerian legislature is currently in a high-intensity phase, prioritizing constitutional amendments to security laws and the management of massive industrial discrepancies.

BILLS DISCUSSED/DEBATED:

- **State Police Bill:** A constitutional amendment seeking to decentralize policing powers to subnational governments to combat regional insecurity.
- **Lagos Housing Bill:** Proposed legislation to regulate the rental market, limiting resolving disputes to six months to encourage investment in affordable housing.
- **Textile Importation Ban:** A proposal urging the ban of foreign textiles to revive local Nigerian manufacturing capacity.

HEARINGS & PRESS EVENTS:

- **NNPCL Fiscal Probe:** Senate hearing to investigate 210 trillion naira in missing funds, resulting in a warrant for Mele Kyari.
- **Safe Schools Inauguration:** Governor Abiodun of Ogun State inaugurated a multi-sectoral committee to secure educational facilities against child abductions.

KEY STORIES

- **State Police Constitutional Amendment:** House and Senate pass the bill for second and third readings to establish state-level law enforcement across the federation.
- **NNPCL Missing Trillions:** The Senate summons Mele Kyari over a 210 trillion naira accounting discrepancy, while NNPCL claims it is a receivable vs. payable issue.
- **South African Evacuation:** Total of 258 Nigerians, including children, arrive in Lagos via Air Peace flight after xenophobic attacks.
- **Kogi School Attack:** Bandits on 40 motorcycles attack a secondary school in Iluke Bunu, killing a vice principal and a six-year-old boy.
- **Train Derailment Tragedy:** A train with 482 people on board derails on tracks that were 40 years old, resulting in 3-5 fatalities.
- **US Strikes on Iran:** Precision strikes hit surveillance sites after a US Apache helicopter was downed near Oman.
- **Student Loan Success:** NELFUND announces 1.6 million beneficiaries have received 282 billion naira in loans and upkeep allowances.
- **Ogun International Airport Milestone:** First inbound international flight with 400 pilgrims from Medina lands on a 4km runway.
- **Solar Battery Regulatory Action:** FCCPC seals Casco Electronics for selling defective solar batteries in a consumer protection crackdown.
- **Terrorist Enclave Destroyed:** Nigerian Air Force destroys insurgent base at Mitele, Lake Chad Basin.
- **2026 World Cup Visa Controversy:** African fans in Ghana accuse FIFA and the US of failing supporters through strict visa scrutiny and high costs.
- **Ebola Preparedness Fund:** President releases 10 billion naira for an Ebola task force following regional outbreaks in DRC and Uganda.
- **Zamfara Hostage Rescue:** Police rescue five kidnapped victims on the Anka-Bukuyam road after a gun battle with bandits.
- **Imo State Cash Transfers:** Federal government discloses 6.6 billion naira benefit to 7,500 vulnerable households in Imo State.
- **Yakubu Gowon Autobiography:** Former Head of State releases "My Life of Duty and Allegiance," sparking debate on historical accountability.
- **Solar Local Content Mandate:** REA announces a $750 million publicly funded renewable energy program to deploy 1,350 mini-grids.
- **Catholic Church Convictions:** Five suspects sentenced to 25 years for the 2025 attack on a church in Pupuri, Niger State.
- **LPG Inflation:** Cooking gas prices surge to 2,600 naira per kg due to wholesale markup and distribution failures.
- **British Defense Resignation:** Defense Secretary John Healey quits Kier Starmer's government over military funding cuts.
- **Nigeria-Abu Dhabi Swap Deal:** IMF warns of risky $5 billion total return swap between Nigeria and First Abu Dhabi Bank.

ABOUT THIS REPORT

Today's Media Trends is a public interest experiment in applying deep thematic trend analysis to television news coverage from around the world to explore how responsibly applied advanced AI can help journalists and scholars better understand the overarching trends, themes and patterns of our global world.

No data is used to train or tune any AI model.

Each morning, in collaboration with the Internet Archive's TV News Archive, we apply Google's Gemini 3 to deeply examine yesterday's coverage from each television news channel to tease out the overarching themes and trends of its news coverage into a richly annotated thematic analysis. Each high-level insight is connected back to the original broadcast, allowing journalists and scholars to understand the dominate themes and trends and instantly click out to the underlying sources for details.

By helping journalists and scholars see the broader trends and patterns of global news coverage, this analysis helps them identify relevant stories and coverage they might not otherwise have encountered and uncover connections, emphases and narrative shifts that enable more comprehensive reporting and deeper, evidence-based research.

This report is entirely machine generated using Gemini 3 and may include errors and omissions. Please verify all findings. No data is used to train or tune any AI model.

For questions or suggestions, please contact kalev.leetaru5@gmail.com. To learn more or subscribe to our free daily newsletters, visit https://blog.gdeltproject.org/announcing-our-new-daily-todays-trends-on-capitol-hill-todays-media-trends-newsletter-briefings/. You can also learn more about the GDELT Project at https://blog.gdeltproject.org/ and the Internet Archive's TV News Archive at https://archive.org/details/tv.