TODAY'S MEDIA TRENDS

GLOBOVISION

JUNE 12, 2026

THE GDELT PROJECT

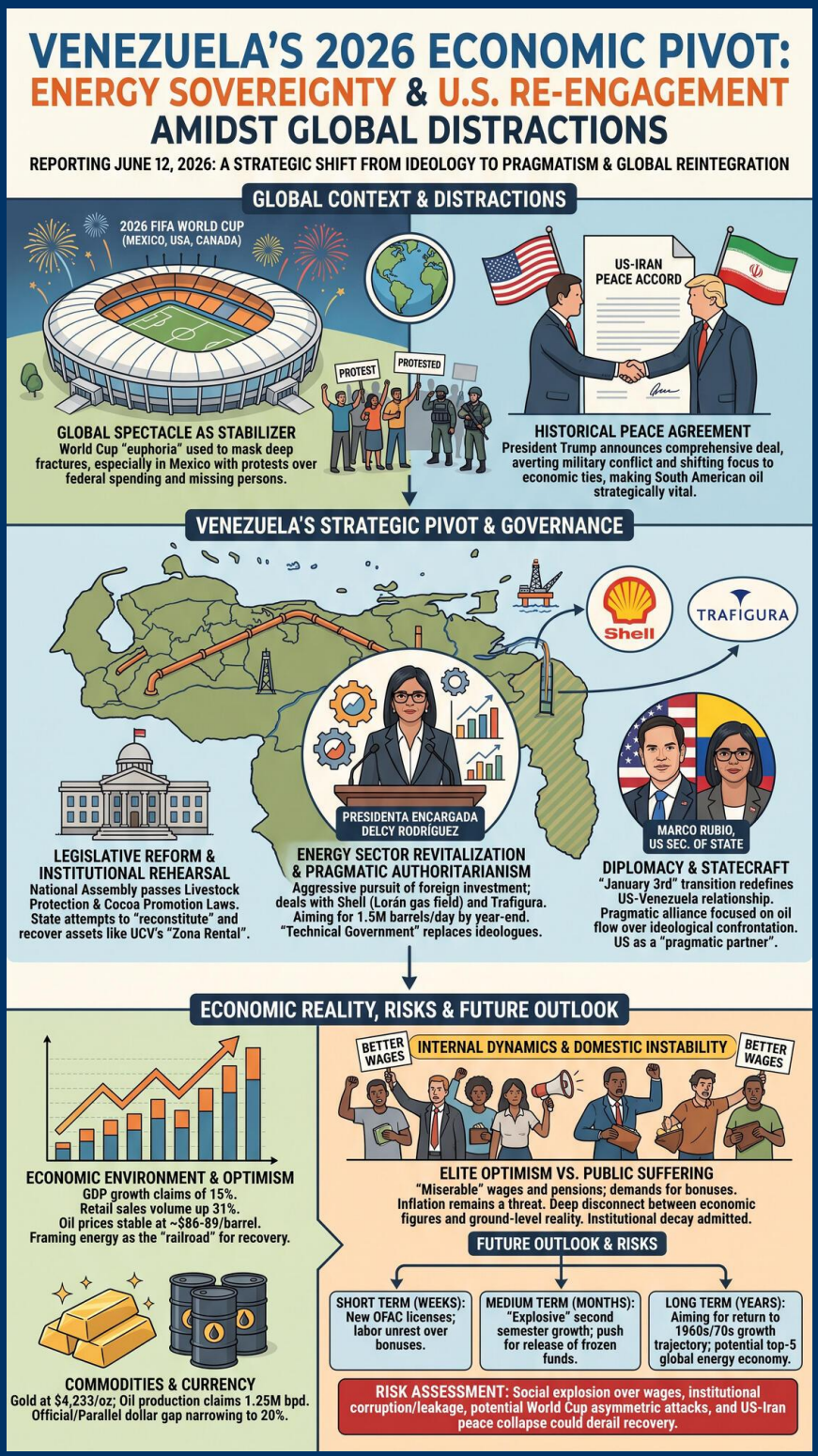

TODAY'S MEDIA TRENDS

GLOBOVISION

JUNE 12, 2026

VENEZUELA'S ECONOMIC PIVOT TOWARD ENERGY SOVEREIGNTY AND RE-ENGAGEMENT WITH THE UNITED STATES AMID GLOBAL SPORTING DISTRACTIONS

DAY-AT-A-GLANCE

The reporting of June 12, 2026, details a Venezuelan state in a precarious but determined transition, characterized by a strategic pivot toward economic normalization through high-level energy partnerships and cautious diplomatic re-engagement with the United States. Under the leadership of the **Presidenta Encargada** (Delcy Rodríguez), the administration is aggressively pursuing foreign investment, specifically through landmark agreements with Shell and Trafigura to exploit the Lorán gas field and revitalize oil production. This economic thrust is framed as a departure from the "anti-business" rhetoric of the past, aiming for a production target of 1.5 million barrels per day by year-end, despite critiques from external economists like Ricardo Hausmann regarding the feasibility of these figures and the lack of transparency from the Central Bank.

Simultaneously, the broadcast captures a world distracted by the opening of the **2026 FIFA World Cup** in Mexico, the United States, and Canada. While the event is presented as a spectacle of global unity, it has surfaced deep social fractures, particularly in Mexico where citizens are protesting the massive federal expenditure on the tournament in the face of domestic crises and the plight of the disappeared. In the United States, the administration (noted as the Trump administration with Marco Rubio as Secretary of State in this timeline) is leveraging the tournament for diplomatic maneuvering, while also announcing a **historical peace agreement** with Iran that appears to have averted a full-scale military conflict in the Middle East.

Domestically, Venezuela is navigating institutional decay and a push for legislative reform. The government is attempting to "reconstitute the state" by cleaning up corrupt entities like the Seniat and the Central Bank, while pushing through new laws for the protection of the livestock industry and the promotion of Venezuelan cacao. The narrative arc of the day suggests a government attempting to trade ideological purity for pragmatic economic survival, using the cover of global sports and regional energy needs to bypass long-standing sanctions and isolation.

MAJOR DEVELOPMENTS

- **Energy Sector Revitalization:** Venezuela has secured major deals with Shell for the Lorán gas field and is engaging Trafigura for mineral and oil logistics, signaling a return of multinational corporations despite previous expropriations.

- **US-Iran Peace Accord:** Following a period of intense military friction, including the alleged downing of a US helicopter, President Trump announced a comprehensive peace agreement with Iran, aimed at ending economic sanctions and nuclear program disputes.
- **2026 World Cup Social Unrest:** The opening of the World Cup in Mexico City was marred by violent clashes between protesters demanding justice for the disappeared and security forces, highlighting the tension between state-funded spectacle and public welfare.
- **Venezuelan Legislative Reform:** The National Assembly is moving forward with the Livestock Protection Law and a new Cocoa Promotion Law, intended to provide legal security for domestic producers and stimulate non-oil exports.
- **Institutional Rehearsal at UCV:** The government has initiated the recovery of the "Zona Rental" of the Central University of Venezuela (UCV), a symbolic and economic move to regain control over urban real estate and administrative functions.

KEY GOVERNANCE TOPICS

Energy & Critical Minerals: The administration is framing energy as the "railroad" for recovery. The focus is on transitioning from being the country with the largest reserves to the country with the highest production. This includes trans-border gas cooperation with Trinidad and Tobago via the Lorán field.

Macroeconomics & Trade: There is a significant debate over the "parallel" versus "official" dollar exchange rate. The government claims to have reduced the gap from 200% to 20%, though economists warn that the lack of Central Bank data prevents true market stabilization. Inflation remains the primary threat to political stability.

Diplomacy & Statecraft: The "January 3rd" event (likely a regime transition or high-level negotiation) has redefined the US-Venezuela relationship. The broadcast portrays a pragmatic alliance between the Trump administration and the Delcy Rodríguez government, focused on oil flow rather than ideological confrontation.

Armed Conflict & Militarization: Tensions in the Persian Gulf reached a flashpoint with Iranian attacks on US assets before the sudden peace deal. Domestically, Venezuelan security forces are being deployed to manage "lone wolf" terror threats during the World Cup, despite the country not hosting the games.

Civil Unrest & Social Order: Labor unions and university staff are demanding the "Professional Responsibility Bonus" as wages remain "miserable," highlighting the failure of the "trickle-down" economic model to reach the working class despite oil gains.

DEEP DIVE: TRENDS AND THEMES

The Spectacle as a Stabilizer: The 2026 World Cup is being utilized by all regional governments (Mexico, USA, Canada) as a mechanism for national pride and economic distraction. However, the transcripts reveal that this "World Cup euphoria" is failing to mask deep-seated grievances regarding fiscal mismanagement and human rights in Mexico. The broadcast uses the World Cup to frame a narrative of regional "happiness" that is increasingly at odds with ground-level reality.

Pragmatic Authoritarianism: The Venezuelan government is undergoing a "technical" rather than "ideological" restructuring. By appointing technocrats to the Ministry of Energy and the Ministry of Finance, the administration seeks to desentrampar (untangle) the inefficiency of the Chavismo era while maintaining a firm grip on power. The narrative suggests that "sovereignty" is being redefined not as isolation, but as the ability to negotiate with global capital from a position of production strength.

The Return of the Multinational: A major theme is the rehabilitation of Venezuela's image for foreign investors. The explicit mention of Exxon, Shell, and Trafigura suggests a desperate need for the "know-how" of the global North to recover infrastructure that has suffered from a decade of decay. The government is essentially offering "legal security" through new legislation to undo the damage of the expropriation years.

INTERNAL DYNAMICS & DOMESTIC INSTABILITY

Venezuela exhibits a profound disconnect between elite economic optimism and public suffering. While government spokespeople tout GDP growth of 15%, they simultaneously admit that salaries and pensions are "miserable" and have not yet been impacted by the oil recovery. Institutional decay is admitted as a primary hurdle; the "reconstitution of the state" is necessary because entities like the Central Bank and the judiciary are essentially non-functional or "atrofied." This suggests that the current government mandate is built on a fragile promise of future prosperity rather than present stability.

The UCV "Zona Rental" dispute serves as a microcosm of domestic instability, where the state is attempting to wrest back control of lucrative urban assets from a "multiplicity of actors," including private interests and squatters. Furthermore, the lack of transparency in the "Professional Responsibility Bonus" allocation to university staff indicates a government struggling to manage patronage networks and public sector expectations amidst a cash-flow crisis caused by delayed US payments.

EXTERNAL DYNAMICS & GLOBAL POSTURE

Venezuela is actively shedding its pariah status to adopt a posture of a regional energy hub. The framing is one of **strategic maneuverability**; the state is weaponizing its oil reserves to forge a "crucial alliance" with the Trump administration, bypassing the "anti-North American" sentiments of the old political elite. The broadcast frames the outside world not as a threat, but as a market opportunity, particularly India and the US. The "Presidenta Encargada's" recent trip to India is portrayed as more significant than any previous Chinese outreach, signaling a shift toward a more multipolar energy strategy.

Globally, the portrayal of the US is that of a "pragmatic partner" rather than an imperialist enemy. The framing of Marco Rubio leading a delegation to the World Cup in Mexico suggests a US government focused on regional stability and resource security. Venezuela is positioning itself as an indispensable partner in this new American posture, particularly as US-Iran tensions (temporarily) cool, making South American oil even more strategically vital.

THE ECONOMIC ENVIRONMENT

The Venezuelan economy is described as being in a state of "moderate growth from the bottom." While the retail sector shows a 21-31% increase in unit sales (Ansa report), the industrial sector remains depressed. The capital environment is defined by a 73% bank reserve requirement (encaje legal), which is the highest in the world, effectively stifling domestic credit. Market sentiment is cautiously optimistic regarding oil, with Brent and WTI prices hovering around $86-89 per barrel, providing a significant revenue stream despite the 40% discounts previously given to China.

- **Currency:** Official rate at **582.68 VED/USD**; Euro at **665.37 VED/EUR**. The gap with the parallel rate is reportedly narrowing.
- **Commodities:** Gold at **$4,233/oz**; Silver at **$68.12/oz**. Oil production claims reach **1.25M bpd**.
- **Corporate Activity:** Trafigura and Shell entering long-term operational contracts.
- **Retail:** Supermarket sales volume increased by **31%** compared to May 2025.
- **Indices:** Caracas Stock Index shows a minor loss of **0.05%**.

LEADERSHIP CHANGES

The transcripts reveal a consolidation of power around a "Technical Government" in Venezuela and a "Pragmatic Nationalist" administration in the US. The personnel shifts suggest a move away from ideologues toward individuals capable of managing the US-Venezuela energy corridor.

- **Delcy Rodríguez (Presidenta Encargada):** Portrayed as the **decisive leader** who took the "helm of the ship" on January 3 to prevent total collapse. Her status is solidified as the primary negotiator with the US and global oil firms.
- **Marco Rubio (US Secretary of State):** Framed as a **key interlocutor** for Latin American affairs, leading the US delegation to the World Cup and meeting with regional leaders like Santiago Peña of Paraguay.
- **Larry de Boe (Venezuelan Attorney General):** Actively **purging and restructuring** the Public Ministry to align it with the new administration's goals of "institutional reconstitution."
- **Victor Rago (Rector of UCV):** Navigating a **strategic negotiation** with the government to regain control of university assets, signaling a shift in state-academia relations from confrontation to managed cooperation.

EDITORIAL POSTURE & STORY HIERARCHY

Globovisión's editorial stance is one of **enforced optimism and domestic distraction**. The lead stories consistently revolve around the World Cup, entertainment ("La Reina del Flow"), and government "successes" in the oil sector. The tone is nationalistic and reassuring, repeatedly emphasizing that Venezuela is "on the path to recovery." However, there is a clear **story hierarchy** where the "misery" of salaries and the "non-existence of Central Bank figures" are buried in the middle of long, rambling interviews, likely to satisfy censorship requirements while acknowledging the

obvious. The most **conspicuous omission** is the status of the "original" presidency of Nicolás Maduro; the transcripts refer to a "Presidenta Encargada" and a transition on January 3rd without detailing the fate of the previous administration, suggesting a managed political exit or purge that is not to be discussed in detail.

GEOPOLITICAL FRAMING

The day's reporting frames a world moving from chaotic confrontation toward a pragmatic "deal-making" era, with the US and Venezuela at the center of a regional realignment.

- **United States (Trump Administration):** Framed as **strong and deal-oriented**. The "historical peace" with Iran is used to show a superpower capable of resolving conflicts through negotiation rather than endless war. Quote: "un gran acuerdo de paz... giro de 180 grados la crisis de Oriente Medio" (20260612-20).
- **Iran:** Portrayed as a **foe-turned-partner**. Previously characterized as an aggressor ("derribó un helicóptero"), the narrative shifts to Iran as a rational actor willing to enter a peace pact to secure its own economic future.
- **Mexico (Claudia Sheinbaum):** Framed as **weak and besieged** by domestic unrest. The contrast between the glamorous World Cup opening and the "indignation" of her citizens portrays an administration struggling for legitimacy. Quote: "El disgusto hacia la presidenta mexicana... se intensificó" (20260612-12).
- **Trafigura/Shell:** Framed as **competent and essential** corporate actors that bring the technology and capital necessary for national survival.

INFORMATION WARFARE ENVIRONMENT

The "meta-narrative" is the **Normalization of the Transition**. The broadcast repeatedly seeds the idea that the events of "January 3rd" were necessary and that the current "Encargada" government is the only thing preventing chaos. This is a classic **narrative seeding** operation to build legitimacy for a regime that may have come to power through irregular means. There is a delta between the "spin" of 15% growth and the "likely ground truth" of a population still unable to afford basic market goods, which the broadcast handles by framing inflation as a "gradual process" that requires "patience" (20260612-9). The weaponization of the World Cup as a psychological operation to foster a sense of "national happiness" is pervasive.

HYPOTHESES AND FUTURE OUTLOOK

- **Oil-Led Stabilization:** If production truly reaches 1.5M bpd by 2027, the government will likely use the surplus to "buy" social peace through increased bonuses, though structural inflation will persist without exchange rate unification.
- **US-Venezuela Formalization:** The Rubio-led delegation suggests a formal diplomatic recognition of the Rodríguez government is imminent, likely tied to a long-term oil supply agreement for the US market.
- **Mexico Instability:** The World Cup protests are likely to escalate into a broader anti-government movement in Mexico, potentially forcing Sheinbaum to enact emergency measures that could disrupt the tournament.

STRATEGIC FORESIGHT

Short Term (1-4 Weeks): Expect a flurry of new OFAC licenses for US oil services companies to return to Venezuela. Domestic labor unrest in Caracas over the "Responsibility Bonus" will likely result in a minor, one-time payment to de-escalate tensions.

Medium Term (1-6 Months): A "second explosive semester" of growth is predicted (20260612-4), which will coincide with a push for a "National Front" to demand the release of Venezuelan funds held in US accounts. The results of the Peru and Colombia elections will determine if a new "Leftist Bloc" or a "Pragmatic Right" dominates regional trade.

Long Term (1-5 Years): Venezuela aims to return to its 1960s/70s growth trajectory. If the Shell and Trafigura deals hold, the country could re-emerge as a top-five global energy economy, fundamentally altering the energy security of the Western Hemisphere.

RISK ASSESSMENT

The current path toward normalization is fraught with institutional and social risks that could derail the economic recovery.

- **Social Explosion over Wages:** The gap between elite oil profits and "miserable" salaries could lead to widespread strikes. **Triggers:** Failure to pay the promised Christmas/Navidad bonuses or a sudden spike in the parallel dollar rate. **Likelihood:** High. **Impact:** Severe domestic paralysis. **Mitigations:** Immediate phased wage increases and transparency in Central Bank data.
- **World Cup Asymmetric Attacks:** Security forces are on high alert for "lone wolf" attacks. **Triggers:** Gaps in the "soft zones" between stadium perimeters. **Likelihood:** Moderate. **Impact:** Global reputational damage and cessation of the tournament. **Mitigations:** Enhanced regional intelligence sharing between the DNG and US security services.
- **US-Iran Peace Collapse:** The deal is described as a "180-degree turn" but lacks deep institutional support. **Triggers:** A new skirmish in the Persian Gulf or a US political shift. **Likelihood:** Moderate. **Impact:** Immediate oil price volatility. **Mitigations:** Formalizing the treaty through the UN to ensure longevity.
- **Institutional Corruption/Leakage:** The "gigantic volume of money" expected from oil could be stolen by the same structures the government admits are "inefficient." **Triggers:** The arrival of the first $20B in additional oil revenue. **Likelihood:** High. **Impact:** Loss of foreign investor confidence (Shell/Trafigura exit). **Mitigations:** Appointment of a credible, independent Auditor General.
- **Election Conflict in Peru/Colombia:** Polarization in neighboring states could lead to refugee surges or trade blockades. **Triggers:** Disputed results in the Fujimori-Sánchez race. **Likelihood:** Moderate. **Impact:** Regional instability affecting supply chains. **Mitigations:** OAS-monitored recount and transition agreements.

GAPS & BLIND SPOTS

- The transcripts mention a "transition" on January 3rd and a "Presidenta Encargada," but never explicitly state the legal or physical status of **Nicolás Maduro**. This is a massive blind spot regarding the internal stability of the ruling party.
- There is no mention of **Chinese or Russian reactions** to Venezuela's pivot toward the US and India, which would logically be hostile given their previous investments.
- The "historical peace" with Iran is mentioned in passing without detailing the **concessions made by the US**, leaving the sustainability of the deal unverified.
- The claim of **1.25M bpd** production is unverified by any international body, and the broadcast admits the Central Bank has not released figures in years, making the economic "success" purely anecdotal.

CONTRARIAN NARRATIVE SCENARIOS

- **The "Potemkin" Recovery:** The apparent re-engagement with Shell and the US is a temporary stalling tactic by a regime on the brink of total fiscal collapse. The "growth" is an illusion created by the sudden injection of frozen assets, which will be depleted within months, leading to a more violent "second wave" of the 2010s crisis.
- **The Trump-Rodríguez "Grand Bargain":** The peace deal with Iran and the normalization with Venezuela are part of a coordinated US strategy to crash oil prices to under $40 to bankrupt adversaries, meaning Venezuela is being lured into a production trap that will ultimately destroy its revenue.
- **Black Swan - The World Cup Massacre:** A major terror event during a US-hosted game leads to the immediate closure of all borders and the re-imposition of a total "Fortress America" policy, cutting off Venezuela's new oil corridor and triggering an immediate regime collapse in Caracas.

RECOMMENDATIONS & IMPLICATIONS

For Statecraft/Public Sector:

- US State Department should formalize the "January 3rd" transition framework to provide a legal basis for long-term energy contracts.
- International observers must prioritize the reconstitution of the Venezuelan Central Bank as a condition for further sanctions relief.
- Regional security forces must coordinate to prevent the spillover of Mexican social unrest into other World Cup venues.

For Private Sector/Investors:

- Energy firms should utilize the new "Livestock" and "Cacao" laws as templates for legal security in other sectors like mining.
- Investors must price in extreme currency volatility as the government attempts to unify the exchange rate from its current 20% gap.
- Supply chain managers should look for opportunities in the revitalized Venezuelan port and transit system as heavy truck traffic returns to the Caracas-Valencia corridor.

LEGISLATIVE ROUNDUP

The Venezuelan National Assembly is in a period of intense legislative activity focused on economic deregulation and sector-specific protections to attract foreign capital.

- **BILLS DISCUSSED/DEBATED:**
  - **Ley de Protección a la Actividad Ganadera (Livestock Protection Law):** Aimed at curbing cattle rustling and providing legal certainty for agricultural investments (20260612-13).
  - **Ley del Cacao (Cocoa Law):** Designed to promote the export of high-quality Venezuelan cacao and protect domestic genetics.
  - **Ley Eléctrica Reform:** Debating the privatization of parts of the electrical grid to address chronic blackouts (20260612-21).
  - **Ley de Minas (Mining Law):** Recent changes to facilitate the return of foreign mining concerns.
- **HEARINGS & PRESS EVENTS:**
  - **Rodríguez-Trafigura Meeting:** Strategic meeting to coordinate mineral and oil logistics (20260612-14).
  - **Public Ministry Restructuring Presser:** Larry de Boe announcing the new "Varemo" standards for hiring prosecutors (20260612-19).
  - **UCV Zona Rental Negotiation:** Meeting between the Minister of Higher Education and the UCV Rector to settle property disputes.

KEY STORIES

- **Shell-Venezuela Lorán Field Deal:** Venezuela and Shell sign a license for phase one of the Lorán trans-border gas field (20260612-24).
- **2026 World Cup Grand Opening:** FIFA World Cup kicks off at Estadio Azteca with performances by Shakira, Mana, and Danny Ocean (20260612-23).
- **US-Iran Peace Treaty:** President Trump announces a major peace accord, halting potential military escalation (20260612-53).
- **Mexico City Riots:** Protesters clash with police at the World Cup opening over missing persons and federal spending (20260612-12).
- **Venezuela Oil Production Claims:** Government claims production has reached 1.25 million barrels per day (20260612-1).
- **Peruvian Election Deadlock:** Keiko Fujimori leads by a narrow margin as the country faces potential unrest over the results (20260612-44).
- **Trafigura Strategic Partnership:** The multinational firm meets with Delcy Rodríguez to manage complex supply chains (20260612-14).
- **UCV Zona Rental Recovery:** The government and UCV Rector begin a 15-day evaluation to return administrative control of the area to the university (20260612-30).
- **Professional Responsibility Bonus Dispute:** University staff demand payment of a government bonus as inflation eats into wages (20260612-32).
- **Fe y Alegría 71st Anniversary:** The educational institution celebrates its history and calls for private sector support (20260612-29).

- **San Antonio de Padua Festivities:** Monagas state prepares for the patron saint festival amidst new security deployments (20260612-16).
- **Spanish Migration Policy Shift:** Spain ends temporary residence status for Venezuelans under humanitarian reasons (20260612-23).
- **ILO Digital Platform Agreement:** The International Labour Organization adopts new protections for gig economy workers (20260612-14).
- **Ansa Retail Growth Report:** Supermarket sales volume up 31% in May 2026 (20260612-15).
- **UCB Digital Migration:** The University of Central Venezuela migrates its academic journals to digital format for global visibility (20260612-20).

ABOUT THIS REPORT

Today's Media Trends is a public interest experiment in applying deep thematic trend analysis to television news coverage from around the world to explore how responsibly applied advanced AI can help journalists and scholars better understand the overarching trends, themes and patterns of our global world.

No data is used to train or tune any AI model.

Each morning, in collaboration with the Internet Archive's TV News Archive, we apply Google's Gemini 3 to deeply examine yesterday's coverage from each television news channel to tease out the overarching themes and trends of its news coverage into a richly annotated thematic analysis. Each high-level insight is connected back to the original broadcast, allowing journalists and scholars to understand the dominate themes and trends and instantly click out to the underlying sources for details.

By helping journalists and scholars see the broader trends and patterns of global news coverage, this analysis helps them identify relevant stories and coverage they might not otherwise have encountered and uncover connections, emphases and narrative shifts that enable more comprehensive reporting and deeper, evidence-based research.

This report is entirely machine generated using Gemini 3 and may include errors and omissions. Please verify all findings. No data is used to train or tune any AI model.

For questions or suggestions, please contact kalev.leetaru5@gmail.com. To learn more or subscribe to our free daily newsletters, visit https://blog.gdeltproject.org/announcing-our-new-daily-todays-trends-on-capitol-hill-todays-media-trends-newsletter-briefings/. You can also learn more about the GDELT Project at https://blog.gdeltproject.org/ and the Internet Archive's TV News Archive at https://archive.org/details/tv.