TODAY'S MEDIA TRENDS

PALESTINETV

JUNE 12, 2026

THE GDELT PROJECT

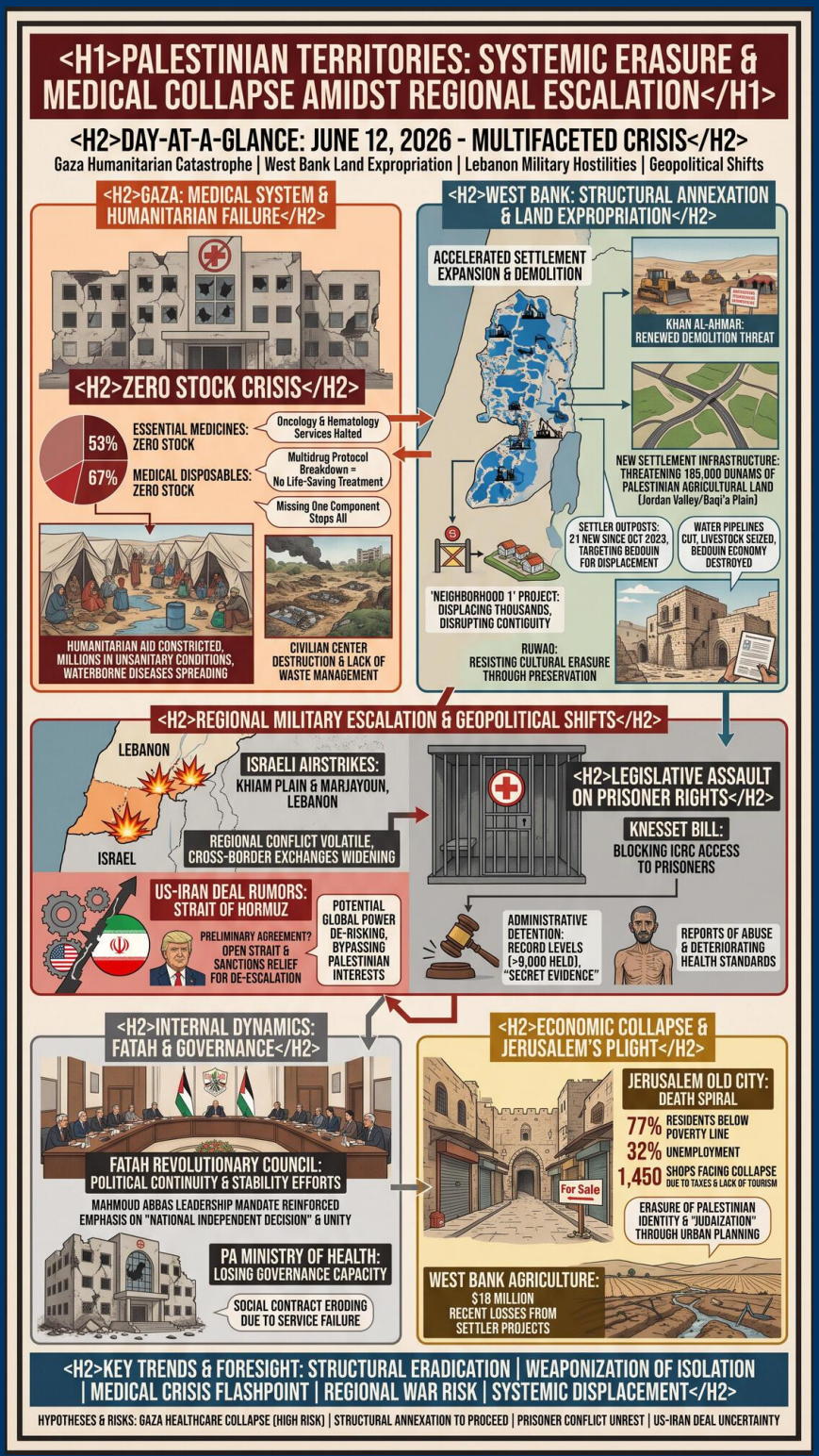

TODAY'S MEDIA TRENDS

PALESTINETV

JUNE 12, 2026

PALESTINIAN TERRITORIES FACE SYSTEMIC STRUCTURAL ERASURE AND MEDICAL COLLAPSE AMIDST REGIONAL MILITARY ESCALATION AND SHIFTING GEOPOLITICAL ALIGNMENTS.

DAY-AT-A-GLANCE

June 12, 2026, was defined by a multifaceted crisis across the Palestinian territories, characterized by a worsening humanitarian catastrophe in Gaza, an aggressive campaign of land expropriation in the West Bank, and the expansion of military hostilities into southern Lebanon. A critical highlight is the near-total collapse of the healthcare supply chain in Gaza, with the Ministry of Health reporting that 53% of essential medicines and 67% of medical disposables have reached "zero stock" levels. This medical depletion is particularly acute for oncology and hematology patients, where missing even one component of a multidrug protocol halts life-saving treatment entirely.

Simultaneously, the West Bank is witnessing an accelerated phase of structural annexation. The Israeli government is moving to formalize the demolition of Khan al-Ahmar and expand settlement infrastructure, notably the "Neighborhood 1" project, which threatens to displace thousands and disrupt Palestinian contiguity between the north and south of the territory. This is coupled with a legislative push in the Israeli Knesset to ban Red Cross (ICRC) visits to Palestinian prisoners, a move framed by analysts as a deliberate effort to increase prisoner isolation and remove international oversight of detention conditions.

Geopolitically, the day was punctuated by reports of an imminent US-Iran deal regarding the Strait of Hormuz. Former U.S. President Trump reportedly indicated that a preliminary agreement could involve reopening the strait and sanctions relief in exchange for regional de-escalation. This narrative emerged as Israeli airstrikes targeted the Khiam Plain in southern Lebanon, signaling that regional conflict remains highly volatile despite back-channel diplomatic maneuvering. Internally, the Fatah Revolutionary Council concluded meetings intended to project political continuity and institutional stability amidst these existential threats.

MAJOR DEVELOPMENTS

Humanitarian and Medical System Failure in Gaza

- The Palestinian Ministry of Health declared a medical emergency due to the exhaustion of 53% of the essential drug list.
- Specialized services for oncology and chronic blood diseases are effectively non-operational due to broken treatment protocols.

- Humanitarian aid distributions in Gaza are increasingly confined to a small percentage of the population, leaving millions of displaced persons in unsanitary and dangerous conditions.

Accelerated West Bank Land Expropriation

- The Israeli government has renewed the threat of demolition for Khan al-Ahmar, citing the need for settlement expansion.
- New settlement roads and infrastructure projects in the Jordan Valley (Baqi'a plain) are threatening 185,000 dunams of Palestinian agricultural land.
- Settler groups have established 21 new outposts since October 2023, specifically targeting Bedouin communities for displacement.

Legislative Assault on Prisoner Rights

- The Israeli Knesset passed the first reading of a bill to block ICRC access to Palestinian prisoners.
- Administrative detention continues to be used at record levels, with over 9,000 Palestinians currently held, many without formal charges.
- Reports emerged of deteriorating health and physical abuse of released prisoners, signaling a systemic breakdown in detention standards.

Regional Military Escalation

- Israeli forces conducted extensive airstrikes in Lebanon, targeting the Khiam and Marjayoun areas.
- Ongoing bombardment in Gaza targeted civilian infrastructure, including a school-turned-shelter in Jabalia.
- Cross-border exchanges in the north suggest a widening of the conflict beyond the immediate Palestinian arena into regional states.

Fatah Political Realignment

- The Fatah Revolutionary Council held a strategic meeting to reinforce the leadership mandate of Mahmoud Abbas.
- Elections for the Revolutionary Council's leadership were conducted to ensure institutional continuity.
- Speeches emphasized the "national independent decision" as a bulwark against external geopolitical pressure and internal fragmentation.

KEY GOVERNANCE TOPICS

Armed Conflict & Militarization

- The conflict has expanded to include large-scale aerial operations in southern Lebanon, targeting infrastructure in the Khiam Plain.
- In Gaza, military operations have shifted toward the destruction of civilian centers, with reports of mass graves and environmental degradation due to the lack of waste management.
- The West Bank is seeing increased militarization of settler groups, who are reportedly acting in coordination with state security forces.

Food & Water Security

- Settler infrastructure projects are systematically cutting off water pipelines to Palestinian farming communities in the Jordan Valley.

- Livestock seizures and the seizure of agricultural equipment are destroying the Bedouin subsistence economy.
- Water scarcity in Gaza has reached critical levels, leading to the spread of waterborne diseases among displaced populations.

Legal Warfare & Regulatory Risk

- The Israeli Knesset is utilizing legislative instruments to circumvent international humanitarian law, specifically targeting the mandate of the ICRC.
- Administrative detention is being weaponized as a preventative measure based on "secret evidence," a practice the broadcasts claim is a relic of British colonial law.
- Palestinian civil society organizations like Ruwaq are using legal and cultural preservation frameworks to resist structural erasure in the West Bank.

Leadership Dynamics & Governance

- Mahmoud Abbas is attempting to stabilize his administration through the Revolutionary Council, emphasizing democratic succession despite the state of emergency.
- Internal Palestinian discourse is focused on unity and de-escalation of factional infighting to present a cohesive front against annexation.
- The Palestinian Authority's ministry of health is losing governance capacity as supply lines for medicine and equipment fail.

DEEP DIVE: TRENDS AND THEMES

Structural Eradication and Cultural Erasure

A prominent theme across the transcripts is the "erasure" of Palestinian identity, particularly in Jerusalem and rural Bedouin areas. This is not just through kinetic force, but through architectural and urban planning projects by the Israeli municipality in East Jerusalem. These projects are described as attempts to "Judaize" the city by altering the historic landscape and displacing Palestinian residents through prohibitive taxes and structural neglect. Organizations like Ruwaq are framed as essential "cultural resistors," documenting historic buildings as a way to combat this erasure.

The Weaponization of Isolation

The legislative move to ban ICRC visits represents a strategic shift toward the complete isolation of the prisoner population. By removing international witnesses, the Israeli state is framed as seeking a "black box" environment for detention, where collective punishment—such as the denial of bread, heating, and hygiene products—can be implemented without accountability. This is mirrored in the West Bank, where checkpoints and settler outposts create isolated Palestinian enclaves, effectively atomizing the population and preventing a cohesive national response to annexation.

INTERNAL DYNAMICS & DOMESTIC INSTABILITY

The Palestinian internal environment is characterized by a drive for **political continuity** in the face of external shocks. The

Fatah Revolutionary Council's meetings are a performance of institutional health, aimed at rebuffing narratives of a collapsing Palestinian Authority. However, the transcripts hint at a deep vulnerability: the government's inability to provide basic services, particularly healthcare and water, is eroding its social contract with the population. The reliance on "popular resistance" narratives serves both as a strategic tool and a survival mechanism for an elite facing a crisis of legitimacy.

Conversely, the Israeli domestic environment is portrayed as increasingly dominated by **hardline settler interests**, particularly those represented by Bezalel Smotrich. His "Neighborhood 1" plan and the legislative assault on the Red Cross are framed as drivers of instability, forcing a zero-sum dynamic that makes diplomatic compromise impossible. This internal Israeli shift toward formal annexation is identified as the primary catalyst for the current cycle of regional escalation.

EXTERNAL DYNAMICS & GLOBAL POSTURE

The broadcasting nation frames the international system as a **fractured arena** where rhetoric often fails to meet ground truth. The "outside world" is portrayed as paralyzed, with the UN and international bodies unable to enforce resolutions (like Resolution 28/03). The potential US-Iran deal is a significant outlier; it suggests that while the Palestinian conflict intensifies, major global powers are attempting to de-risk broader regional threats, potentially bypassing Palestinian interests to secure maritime routes in the Strait of Hormuz.

The Palestinian posture is one of **diplomatic entrenchment**, seeking to leverage the "legality" of their cause to isolate Israel internationally. The framing of the conflict in southern Lebanon as an Israeli aggression is an attempt to draw a broader regional coalition into the Palestinian narrative. The strategic use of foreign diplomats visiting Khan al-Ahmar is a key tactic to maintain international visibility and deter imminent demolitions.

THE ECONOMIC ENVIRONMENT

The economic outlook for the Palestinian territories is dire, with Jerusalem's Old City facing a "death spiral" due to a lack of tourism and extreme taxation. Agricultural productivity in the West Bank is being **systematically decimated** by the destruction of infrastructure and land expropriation for settlement roads.

- **East Jerusalem Poverty:** 77% of residents are below the poverty line, with a 32% unemployment rate.
- **Jerusalem Old City Retail:** 1,450 shops are facing economic collapse due to a lack of tourism and increased municipal fees.
- **West Bank Agriculture:** Settler-driven infrastructure projects in the Jordan Valley are estimated to have caused $18 million in direct agricultural losses recently.
- **Gaza Medical Sector:** Zero stock for 53% of essential drugs indicates a total failure of the medical supply chain.

LEADERSHIP CHANGES

The day's events focused on consolidating Fatah's internal leadership structures rather than external appointments.

- **Fatah Revolutionary Council:** Conducted elections to fill leadership vacancies, signaling a consolidation of power around Mahmoud Abbas's faction.
- **Bezalel Smotrich:** Portrayed as the architect of structural annexation, whose specific ministerial orders are driving the displacement in Khan al-Ahmar and Masafer Yatta.
- **Donald Trump:** Framed as the primary broker of a potential US-Iran deal, a role that suggests a shift in US regional posture.

EDITORIAL POSTURE & STORY HIERARCHY

Lead Stories: The broadcast prioritize the medical crisis in Gaza, the threat to Khan al-Ahmar, and the settler incursions at Al-Aqsa. These are framed as an existential assault on the Palestinian national fabric. The Fatah Revolutionary Council meeting is given high prominence to project a narrative of political resilience.

Buried Stories: The potential US-Iran deal is mentioned but treated as secondary to domestic crises, perhaps reflecting a concern that regional de-escalation between major powers could occur at the expense of Palestinian national goals. The specifics of casualties in Lebanon are less detailed than those in Gaza.

Emotional Tone: The tone is **highly nationalistic and urgent**, alternating between grief for the medical collapse in Gaza and defiance regarding land expropriation in the West Bank.

GEOPOLITICAL FRAMING

The transcripts portray a world where international law is a failing instrument and regional powers are shifting toward pragmatism over principle.

- **Israel**: Portrayed as an **expansionist state** using "legal warfare" and settler violence to achieve annexation. Explicitly framed as corrupt and chaotic: "a scene of collective punishment that does not exclude anyone."
- **Iran**: Framed as a **strategic player** open to negotiation: "Iran is not closed to de-escalation" if sanctions are lifted.
- **United States (Trump)**: Portrayed as **transactional and opportunistic**, willing to broker deals that stabilize global trade (Strait of Hormuz) while ignoring local conflict dynamics.
- **Fatah/PA**: Portrayed as the **sole legitimate** representative of the Palestinian people, struggling for survival: "the success of the Eighth General Conference was not just a regulatory entitlement but a political and national message."

INFORMATION WARFARE ENVIRONMENT

- **Narrative Seeding:** The transcripts repeatedly emphasize the "zero stock" of medicines in Gaza to seed a narrative of imminent humanitarian collapse, likely to pressure international aid agencies.

- **Propaganda:** The framing of all settler activity as state-coordinated "erasure" serves to internationalize the conflict by presenting it as a genocide in progress.
- **Delta between Spin and Truth:** While the Pa projects "stability" through the Fatah meetings, the transcripts themselves reveal a catastrophic economic situation and a loss of state capacity that suggests the government is extremely fragile.

HYPOTHESES AND FUTURE OUTLOOK

- **Medical Crisis Flashpoint:** If Gaza's essential drug stocks are not replenished within the next two weeks, expect a surge in deaths among oncology and chronic disease patients, potentially leading to mass civil unrest in the territory.
- **Structural Annexation:** The formalization of the "Neighborhood 1" project and the demolition of Khan al-Ahmar will likely proceed if the US-Iran deal is prioritized, as international attention shifts away from the West Bank.
- **Prisoner Conflict:** The legislative ban on the Red Cross will likely trigger hunger strikes and riots within the prisoner population, which historically serves as a catalyst for broader West Bank instability.

STRATEGIC FORESIGHT

Short Term (1-4 Weeks): Expect deaths in Gaza hospitals due to drug shortages. Clashes in the West Bank are likely as settler groups move to enforce new outpost claims.

Medium Term (1-6 Months): The ban on the Red Cross could lead to a total breakdown in prisoner-state relations, forcing a response from the PA and international human rights bodies. Economic collapse in Jerusalem could lead to a mass exodus of Palestinian residents.

Long Term (1-5 Years): The current trajectory points toward the formal annexation of Area C of the West Bank and the permanent displacement of Bedouin communities, effectively ending the possibility of a contiguous Palestinian state.

RISK ASSESSMENT

- **Total Healthcare Collapse in Gaza:** The total depletion of oncology and hematology drugs. **Triggers:** Failure of supply lines and exhaustion of the essential medicine list. **Likelihood:** High. **Impact:** Catastrophic (mass casualties). **Mitigations:** Immediate emergency international medical airlift.
- **Regional War in Lebanon:** Expansion of Israeli strikes into Lebanese urban centers. **Triggers:** Failed de-escalation and continued strikes in the Khiam Plain. **Likelihood:** Medium. **Impact:** High (Regional destabilization). **Mitigations:** Formalization of the US-Iran maritime deal.
- **Systemic Displacement in the West Bank:** Forced removal of the Khan al-Ahmar and Masafer Yatta populations. **Triggers:** Implementation of the Smotrich annexation plan. **Likelihood:** High. **Impact:** High (End of two-state solution). **Mitigations:** International sanctions and diplomatic presence in flashpoint areas.
- **Mass Prisoner Unrest:** Widespread riots and hunger strikes in Israeli detention centers. **Triggers:** Passage of the bill banning ICRC visits. **Likelihood:** High. **Impact:** Medium (Domestic civil unrest). **Mitigations:** Withdrawal of the legislation.

- **Economic Collapse of East Jerusalem:** Total failure of the Palestinian commercial sector in the Old City. **Triggers:** Prolonged tax pressure and lack of tourism. **Likelihood:** Medium. **Impact:** Medium (Societal instability). **Mitigations:** Tax relief and emergency financial aid for shopkeepers.

GAPS & BLIND SPOTS

- **US-Iran Deal Specifics:** The broadcasts mention a US-Iran deal but provide no hard evidence or treaty text, making it an unverified geopolitical rumor.
- **Hamas Stance:** While Fatah's position is detailed, the transcript is conspicuous for the absence of Hamas's perspective on the current Gaza crisis.
- **Internal Israeli Opposition:** The transcripts focus exclusively on settler-right leadership; the perspective of Israeli civil society or opposition parties is missing.
- **Gaza Ground Truth:** Reports of mass graves and environmental disaster are based on Palestinian official reports and have not been independently verified.

CONTRARIAN NARRATIVE SCENARIOS

- **PA Stability as Cover for Imminent Collapse:** The high-profile Fatah meetings might not be a sign of strength, but a desperate attempt to maintain elite cohesion while the government loses control over essential services.
- **Geopolitical Distraction:** The US-Iran deal narrative might be seeded as a distraction to allow for the quiet annexation of West Bank land while global attention is focused on maritime security in the Gulf.
- **Black Swan Event:** A total failure of the medical system in Gaza leading to a spontaneous mass migration toward the Egyptian border, triggering a broader regional security crisis.

RECOMMENDATIONS & IMPLICATIONS

For Statecraft/Public Sector:

- Prioritize the **renewal of ICRC access** to detention facilities to prevent a "black box" environment that fuels regional radicalization.
- Immediately address the **medical supply chain failure** in Gaza to avoid a localized epidemic or mass casualty event.
- Monitor the **US-Iran maritime negotiations** for potential trade-offs that sacrifice West Bank stability for Gulf security.

For Private Sector/Investors:

- Expect prolonged **disruption in West Bank agricultural supply chains** due to road blockages and land expropriation.
- Evaluate **regulatory compliance** for entities operating in or near newly established settler outposts to avoid international legal risk.
- Anticipate **increased volatility** in regional energy markets if the U.S.-Iran deal for the Strait of Hormuz fails to materialize.

LEGISLATIVE ROUNDUP

The day was dominated by debates in the Israeli Knesset regarding prisoner rights and the formalization of settlement outposts in the West Bank. The Fatah Revolutionary Council also addressed internal organizational policy and political mandate.

- **BILLS DISCUSSED/DEBATED:** The Knesset Bill to **block ICRC access** to Palestinian prisoners, intended to isolate detainees and remove international oversight of detention conditions.
- **HEARINGS & PRESS EVENTS:** Speech by **Mahmoud Abbas** to the Fatah Revolutionary Council, emphasizing political unity and national independent decision-making.
- **HEARINGS & PRESS EVENTS:** Statement by the **Ministry of Health** regarding the zero-stock medicine crisis in Gaza.

KEY STORIES

- **Gaza Medicine Crisis:** The Ministry of Health reports 53% essential drug stockout, threatening thousands of oncology and hematology patients.
- **Khan al-Ahmar Demolition Threat:** Renewal of Israeli orders to displace the Bedouin population for settlement expansion.
- **Knesset Bill to Ban Red Cross:** A new legislative move to block international oversight of Palestinian prisoners.
- **Airstrikes in Southern Lebanon:** Israeli operations target the Khiam Plain and Marjayoun areas.
- **Fatah Revolutionary Council Meeting:** Leadership gathers to project political stability and elect council officials.
- **East Jerusalem Economic Distress:** Poverty rates hit 77% as municipal taxes and lack of tourism cripple the Old City.
- **US-Iran Deal Rumors:** Trump reports a preliminary deal to open the Strait of Hormuz in exchange for sanctions relief.
- **Jordan Valley Land Erasure:** New settlement roads threaten 185,000 dunams of Palestinian agricultural land.
- **Ruwaq Heritage Preservation:** Efforts to document and save historic Palestinian architecture in the West Bank.
- **Susya Settler Attacks:** Radical settlers target the Susya community with violence and infrastructure destruction.
- **Released Prisoner Abuse:** Falih al-Sudani and others recount extreme isolation and physical abuse in Israeli detention.
- **Mass graves in Gaza:** Reports of teams recovering bodies from under the rubble and mass burial sites.

ABOUT THIS REPORT

Today's Media Trends is a public interest experiment in applying deep thematic trend analysis to television news coverage from around the world to explore how responsibly applied advanced AI can help journalists and scholars better understand the overarching trends, themes and patterns of our global world.

No data is used to train or tune any AI model.

Each morning, in collaboration with the Internet Archive's TV News Archive, we apply Google's Gemini 3 to deeply examine

yesterday's coverage from each television news channel to tease out the overarching themes and trends of its news coverage into a richly annotated thematic analysis. Each high-level insight is connected back to the original broadcast, allowing journalists and scholars to understand the dominate themes and trends and instantly click out to the underlying sources for details.

By helping journalists and scholars see the broader trends and patterns of global news coverage, this analysis helps them identify relevant stories and coverage they might not otherwise have encountered and uncover connections, emphases and narrative shifts that enable more comprehensive reporting and deeper, evidence-based research.

This report is entirely machine generated using Gemini 3 and may include errors and omissions. Please verify all findings. No data is used to train or tune any AI model.

For questions or suggestions, please contact kalev.leetaru5@gmail.com. To learn more or subscribe to our free daily newsletters, visit https://blog.gdeltproject.org/announcing-our-new-daily-todays-trends-on-capitol-hill-todays-media-trends-newsletter-briefings/. You can also learn more about the GDELT Project at https://blog.gdeltproject.org/ and the Internet Archive's TV News Archive at https://archive.org/details/tv.