TODAY'S MEDIA TRENDS

M1

JUNE 14, 2026

THE GDELT PROJECT

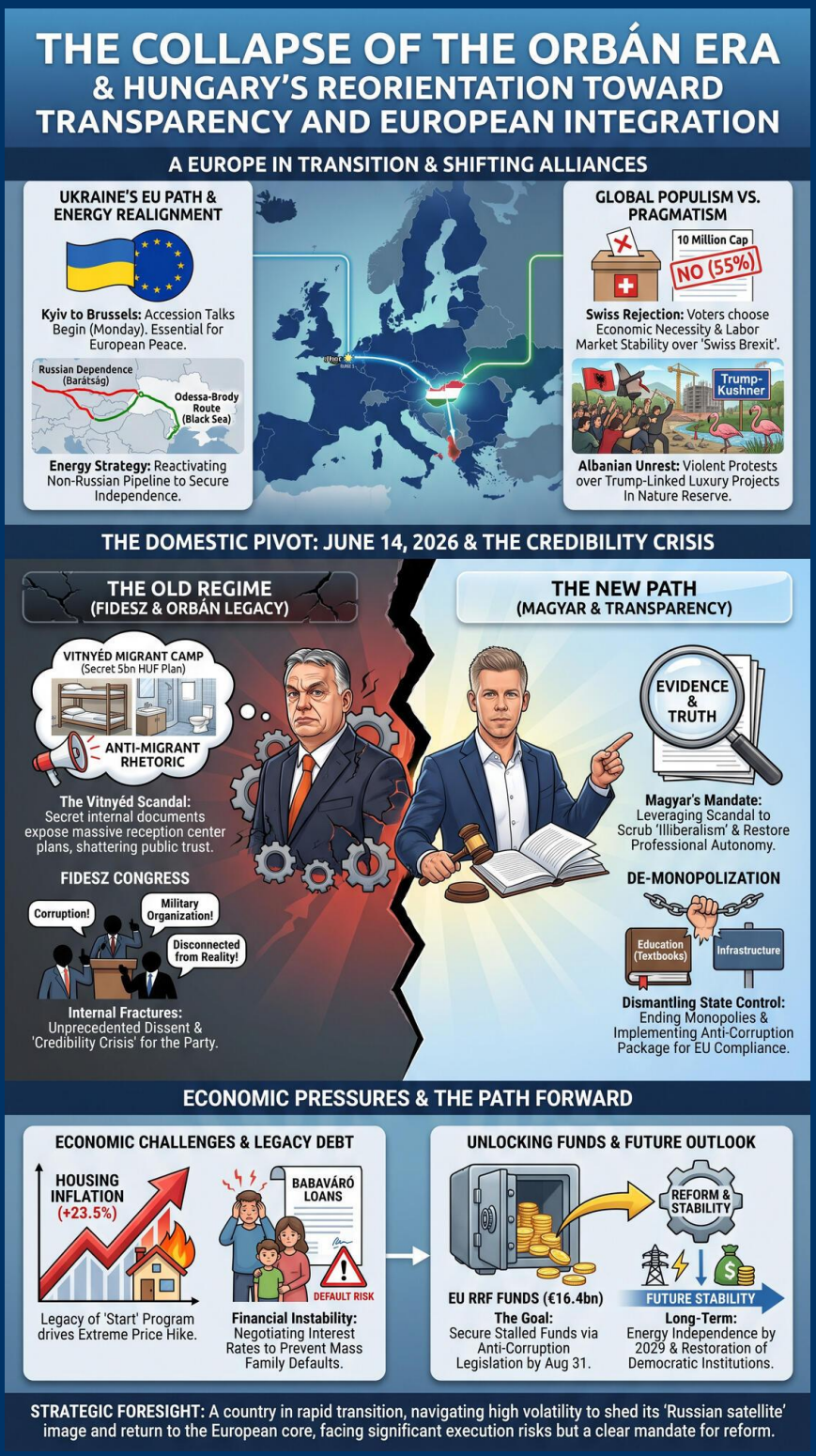

TODAY'S MEDIA TRENDS

M1

JUNE 14, 2026

THE COLLAPSE OF THE ORBÁN ERA AND HUNGARY'S REORIENTATION TOWARD TRANSPARENCY AND EUROPEAN INTEGRATION

DAY-AT-A-GLANCE

June 14, 2026, marks a definitive pivot in Hungarian domestic politics, as the newly established government of Prime Minister Péter Magyar consolidates power following the historic defeat of the Fidesz party. The day was dominated by revelations concerning the "Vitnyéd migrant camp" scandal, where internal documents allegedly prove the previous Orbán administration was planning a massive reception center despite publicly campaigning on an anti-migrant platform. This discovery has triggered a "credibility crisis" for Fidesz, which is currently undergoing a fractured party congress characterized by unprecedented internal dissent from former loyalists and intellectuals who decry the party's transformation into a "military organization" rife with corruption.

Internationally, the landscape is defined by significant shifts in the European security architecture and transatlantic relations. Ukraine is set to begin formal EU accession talks on Monday, a move framed as essential for European peace and prosperity. In the United States, the 80th birthday of Donald Trump was celebrated with a controversial "cage match" event on the White House lawn, even as his administration faces scrutiny over private equity developments in Albania that have sparked violent protests in Tirana. In Switzerland, a major populist initiative to cap the population at 10 million—dubbed "Swiss Brexit"—was rejected by voters, reinforcing the stability of the European labor market.

Economically, Hungary is aggressively maneuvering to unlock stalled EU Recovery and Resilience Facility (RRF) funds. The Magyar government is leveraging a new anti-corruption legislative package to satisfy Brussels, while simultaneously addressing a 23.5% spike in housing prices attributed to the previous government's "Start" program. The convergence of these events suggests a country in rapid transition, attempting to scrub the legacy of "illiberalism" while navigating high inflation and a volatile geopolitical environment where energy security—specifically the potential reactivation of the Odessa-Brody pipeline—is becoming a paramount strategic priority.

MAJOR DEVELOPMENTS

The Vitnyéd Migrant Camp Scandal and Fidesz Credibility Crisis

- Internal government documents from August 2024 revealed the Orbán administration's secret plans for a 5 billion forint migrant center in Vitnyéd, contradicting their public stance.

- Prime Minister Péter Magyar released evidence showing the previous government had already spent 1 billion forints on the facility, including renovated bathrooms and bunk beds.
- Fidesz leadership, including Viktor Orbán, continues to deny the intent, claiming the facility was a "tactical tool" for negotiations with the EU, leading to a severe hit to their legitimacy.

Fractures within the Fidesz Party Congress

- High-profile members like István Stumpf and Jankovics Tibor openly criticized the party for excessive corruption and a lack of internal feedback mechanisms.
- Viktor Orbán was re-elected as party president with 729 votes but defiantly stated he has no intention to change his political style or strategy.
- Dissenters warned that the party has become a "military organization" where local realities are ignored in favor of centralized commands.

Albanian Civil Unrest Over Trump-Linked Developments

- Hundreds clashed with police in Albania while tearing down fences at a luxury development site linked to Jared Kushner and Donald Trump.
- Protesters claim the construction is on stolen land and threatens a nature reserve home to flamingos and sea turtles.
- Albanian PM Edi Rama defended the project, comparing the current development boom in his country to 1930s New York.

Ukraine's EU Accession and Strategic Energy Shifts

- Formal accession negotiations between Kyiv and Brussels are scheduled to begin Monday, with Zelenskyy emphasizing that Europe needs Ukraine as much as Ukraine needs Europe.
- Speculation is rising regarding the reactivation of the Odessa-Brody oil pipeline, which would allow Hungary to bypass Russian supplies via the Black Sea.
- Hungarian Foreign Minister Péter Szijjártó reportedly sought guarantees from Moscow for continued oil deliveries amidst these geopolitical shifts.

Swiss Rejection of the "10 Million" Initiative

- Voters in Switzerland rejected a proposal to cap the national population at 10 million by 2050, with 55% voting against the so-called "Swiss Brexit".
- Business leaders argued that the cap would have destroyed access to skilled migrant labor, particularly in the hospitality and service sectors.

KEY GOVERNANCE TOPICS

Armed Conflict & Militarization: The war in Ukraine continues to dominate regional security planning. While Kyiv reports success in striking deep Russian targets, Moscow accuses Ukraine of terrorist methods. Meanwhile, the Hungarian government is facing criticism for the stabilized defense budget, with former officials suggesting funds should be diverted from the military to the health and social sectors.

Civil Unrest & Social Order: Albania is experiencing a significant breakdown in social order as protests against luxury developments turn violent. In Hungary, the upcoming Budapest Pride has become a focal point for social debate, with 68% of the public now supporting same-sex marriage and adoption, despite the previous government's restrictive 2021 laws.

Critical Infrastructure Security: The security of oil pipelines is a primary concern. The Barátság (Friendship) pipeline experienced disruptions in January, allegedly due to Russian drone strikes, leading to Hungarian accusations of Ukrainian blackmail. Reactivating the Odessa-Brody line is seen as a critical infrastructure hedge against Russian dependence.

Leadership Dynamics & Governance: The transition from the Orbán to the Magyar government is marked by a deep cleaning of state institutions. New Education Minister Judit Lannert is ending state monopolies on teacher training and textbook production. The Fidesz Congress revealed a leadership vacuum, where Orbán remains the symbol of "unchangingness" while the party's base demands modernization.

Macroeconomics & Trade: Hungary is struggling with housing inflation, where prices rose 23.5% in a single year. The Magyar government is attempting to renegotiate terms with banks to reduce interest rates on family support loans (Babaváró), while also implementing an anti-corruption package to secure 16.4 billion euros in EU funds.

DEEP DIVE: TRENDS AND THEMES

The De-Monopolization of the Hungarian State The primary domestic theme is the dismantling of the "NER" (National Cooperation System) structures. The new administration is systematically attacking the centralized control of education and critical infrastructure. By allowing teachers to choose from multiple textbook providers and ending the monopoly of the National University of Public Service (NKE) on teacher training, the Magyar government is attempting to restore professional autonomy. This trend extends to the financial sector, where the state is shifting from direct subsidies to market-based guarantees via the MFB (Hungarian Development Bank).

Populism vs. Pragmatism in the European Periphery The Swiss referendum and the Albanian protests represent a pushback against two different forms of populism. In Switzerland, voters prioritized economic necessity over xenophobic population caps. In Albania, the resistance to Kushner's development shows that "investment-led growth" is failing to convince local populations when it comes at the expense of environmental sovereignty. These events suggest a growing skepticism toward traditional populist "quick fixes" and large-scale, top-down capital projects.

Strategic Energy Realignment The potential revival of the Odessa-Brody pipeline signals a major shift in Central European energy strategy. For years, Hungary was viewed as the weakest link in EU energy sanctions against Russia. The emergence of a viable Black Sea route for Azeri or other non-Russian oil would fundamentally alter Hungary's geopolitical leverage, allowing the

Magyar government to align more closely with Brussels and Kyiv without risking a total energy collapse.

INTERNAL DYNAMICS & DOMESTIC INSTABILITY

Hungary is currently in a state of high political volatility as the legacy of the "Orbán Era" is systematically dismantled. The Fidesz party congress showcased a bitter internal rebellion, with delegates describing the party as "disconnected from reality" and "irritating to the intelligentsia." The Vitnyéd camp scandal has provided the Magyar government with a strategic weapon to illustrate the hypocrisy of the previous regime's anti-migration rhetoric. While PM Péter Magyar appears to have a strong mandate for reform, he faces the daunting task of managing extreme housing inflation and a public sector that has been hollowed out by a decade of patronage. The persistent 2% budget gap and the need to secure EU funding create a narrow window for error.

The social fabric is also undergoing a rapid re-evaluation. The shift in public opinion toward LGBTQ+ rights and the rejection of state-controlled pedagogy indicate a society moving away from national-conservative orthodoxy. However, the presence of hardline Orbán loyalists who view these reforms as a betrayal suggests that polarization will remain a significant risk for social stability in the near term.

EXTERNAL DYNAMICS & GLOBAL POSTURE

The transcripts portray an international system in a state of transition, with the "Orbán-style" outlier diplomacy being replaced by a more pro-EU, transparent posture in Hungary. The broadcasting nation is actively seeking to shed its image as a "Russian satellite" by pursuing energy independence through the Odessa-Brody pipeline and championing Ukraine's EU accession. This is framed as a return to the "European core."

Globally, the framing of the United States is increasingly focused on the personalized diplomacy and commercial interests of the Trump administration. The portrayal of the Trump-Kushner investments in Albania as a source of regional instability suggests a skeptical view of US "private-sector diplomacy." Simultaneously, the mention of a potential US-Iran peace deal mediated by Pakistan portrays the US as a power capable of sudden, pragmatic shifts that could leave allies scrambling to adapt.

THE ECONOMIC ENVIRONMENT

The economic climate is characterized by extreme domestic inflation in housing and a desperate scramble for international liquidity. The government's primary focus is the 16.4 billion euro EU fund package, which requires structural reforms to the "Start" housing program and anti-corruption laws. Market sentiment remains cautious, awaiting the final approval of Hungary's modified recovery plan by the European Commission.

Key Economic Vectors

- **Housing Inflation:** National home prices surged by 23.5%, driven largely by the government's subsidized "Start" program.
- **Capital Inflows:** Hungary aims to unlock 1.16 trillion forints in MFB-guaranteed loans for SME digitalization and energy projects by August 31.

- **Interest Rates:** The government is pressuring banks to lower rates on the "Babaváró" family loans to prevent a mass default by thousands of families.
- **Labor Markets:** Swiss voters rejected a cap on migrant labor, preserving a vital market for international service sector workers.

LEADERSHIP CHANGES

Significant leadership transitions are underway as the new Hungarian administration purges the "Orbán-era" bureaucracy and the Fidesz party faces a contested future.

- **Péter Magyar:** As the new Prime Minister, he is aggressively exposing the scandals of his predecessor while attempting to position Hungary as a transparent EU partner.
- **Viktor Orbán:** Re-elected as Fidesz president but internally embattled, he is now the face of an opposition that is being criticized for historic hypocrisy regarding migration.
- **Judit Lannert:** Appointed as Education Minister, she is leading the de-monopolization of the school system and the removal of political influence from vocational centers.
- **Jankovics Tibor & István Stumpf:** Emerged as key dissenters within Fidesz, potentially signaling the formation of a new moderate-conservative faction.
- **Valodimir Zelenskyy:** Portrayed as a leader on the cusp of a major diplomatic victory with the start of EU accession talks.

EDITORIAL POSTURE & STORY HIERARCHY

The editorial tone of M1 has shifted dramatically toward an investigative and critical posture regarding the previous government. The **lead story** across multiple broadcasts was the "Vitnyéd migrant camp" evidence, presented as a definitive debunking of the Fidesz party's core political narrative. The broadcast spent significant time on the **Fidesz Congress dissent**, highlighting the voices of rebels rather than the traditional hagiographic coverage of Viktor Orbán. **Buried stories** include the specifics of the ongoing conflict in Ukraine, which was largely framed through the lens of EU accession and the Odessa-Brody pipeline rather than battlefield losses. The tone regarding the **Trump birthday celebrations** was notably skeptical, juxtaposing the "cage match" with the violent protests in Albania.

GEOPOLITICAL FRAMING

The day's framing suggests a world where "illiberal" leaders are being held to account by both democratic institutions and street-level protests. The subtext of the Albanian reporting indicates a rejection of the Trump-era transactional foreign policy, while the Swiss vote is framed as a win for rational economic integration over populist isolationism.

COUNTRIES and LEADERS

- **Péter Magyar (Hungary):** Portrayed as a strong, transparent reformer taking on a corrupt legacy. "We will always buy oil as cheaply and safely as possible."

- **Viktor Orbán (Fidesz):** Framed as weak, hypocritical, and out of touch. "I have no desire to change... even to the point of a historic defeat."
- **Donald Trump (USA):** Portrayed as chaotic and self-interested. His birthday is celebrated with a "special arena" for cage fighting while his family's investments cause riots abroad.
- **Valodimir Zelenskyy (Ukraine):** Competent and diplomatically successful. "Kyiv has achieved a great result with the official start of accession talks."
- **Edi Rama (Albania):** Framed as a defensive leader tethering his country's future to controversial foreign capital.

NON-STATE & CORPORATE ACTORS

- **Kushner-Trump Group:** Framed as a predatory investment entity causing environmental damage and social unrest. "A luxury hotel on land stolen from the people."
- **Hezbollah:** Portrayed as a terrorist organization responsible for the ongoing escalation in Northern Israel.
- **MFB (Hungarian Development Bank):** Framed as a strategic financial tool for the new government to stabilize the economy without direct subsidies.

INFORMATION WARFARE ENVIRONMENT

The central info-war battleground is the "Vitnyéd Camp" narrative. The Fidesz party is currently engaging in narrative seeding, attempting to claim that the facility was a "tactic" rather than an actual plan. The Magyar government is countering this with the release of physical evidence (photos of beds and bathrooms) to force a "ground truth" moment. Additionally, the broadcasts highlight a potential **propaganda shift** regarding the Ukraine-Russia war; while the previous administration focused on "peace" (meaning Ukrainian concession), the current narrative focuses on Ukrainian EU integration as the only path to security.

HYPOTHESES AND FUTURE OUTLOOK

The Collapse of Fidesz Unity: The open dissent at the party congress suggests that if Fidesz does not undergo a radical leadership change, a major splintering is likely before the next election cycle. Moderate factions may defect to the Magyar camp or form a new party.

Hungarian-Ukrainian Rapprochement: With the start of EU accession talks and the potential Odessa-Brody pipeline revival, Hungary is likely to become one of Ukraine's most vocal supporters in Central Europe, fundamentally shifting the V4 power dynamic.

Transatlantic Friction Over Private Interests: The backlash in Albania against Kushner's projects could lead to US legislative investigations into how private family investments are shaping Balkan foreign policy, potentially cooling relations between Washington and Tirana.

STRATEGIC FORESIGHT

Short Term (1-4 Weeks): We expect immediate anti-corruption legislation to be passed in the Hungarian parliament to meet EU deadlines for RRF funds. In Albania, protests may escalate into a full-scale anti-

government movement if PM Rama does not pause the Kushner project.

Medium Term (1-6 Months): The Hungarian housing market may see a sharp correction as the "Start" program is phased out. Ukraine will likely complete the first chapter of EU negotiations, focusing on legal and democratic institutions. A US-Iran "memorandum of understanding" mediated by Pakistan could lead to a thaw in Persian Gulf shipping.

Long Term (1-5 Years): Hungary could achieve total oil independence from Russia by 2029 if the Odessa-Brody link is fully integrated. The Swiss model of "pragmatic immigration" will likely be adopted by other non-EU states facing skilled labor shortages.

RISK ASSESSMENT

- **Hungarian Financial Instability:** Thousands of families face bankruptcy due to "Babaváró" loan defaults. **Triggers:** Failure of the government-bank interest rate negotiations. **Likelihood:** High. **Impact:** Severe economic contraction and social unrest. **Mitigations:** Immediate injection of unlocked EU funds into the banking sector.
- **Balkan Nature Reserve Conflict:** The Albania luxury project triggers a regional environmental and political crisis. **Triggers:** Continued police violence against protesters. **Likelihood:** Medium. **Impact:** Regional instability and damage to US-Balkan relations. **Mitigations:** Independent environmental audit and suspension of construction.
- **Energy Infrastructure Sabotage:** The Barátság or future Odessa-Brody lines are targeted. **Triggers:** Escalation of Russian deep strikes in Western Ukraine. **Likelihood:** Medium. **Impact:** Total energy shutoff for Hungary and Slovakia. **Mitigations:** Deployment of advanced air defenses near pipeline hubs.
- **Fidesz Radicalization:** The party moves toward extra-parliamentary opposition. **Triggers:** Viktor Orbán's refusal to acknowledge the congress dissent. **Likelihood:** Low. **Impact:** Political paralysis and potential street clashes. **Mitigations:** Successful government outreach to moderate Fidesz voters.
- **EU Accession Backlash:** Ukrainian EU talks stall, causing political collapse in Kyiv. **Triggers:** A failure to reach consensus on the first "fundamental" negotiating chapter. **Likelihood:** Low. **Impact:** Strategic defeat for the West and Russian advancement. **Mitigations:** Accelerated financial aid and security guarantees.

GAPS & BLIND SPOTS

- The transcripts do not explain the **legal status** of the "Vitnyéd" documents; it is unclear if they were leaked by whistleblowers or seized by the new administration.
- There is a lack of data on **Russian troop movements** in response to the Ukrainian accession talks, a critical oversight for risk assessment.
- The broadcast fails to detail the **specific terms** of the Pakistan-mediated Iran deal, which is crucial for determining its viability.

- The economic impact of the **housing price correction** on the Hungarian banking sector's balance sheets is completely ignored.

CONTRARIAN NARRATIVE SCENARIOS

The "Controlled Opposition" Hypothesis: The Fidesz Congress dissent might be a staged event designed to let out steam and identify disloyal members before Orbán launches a more radical counter-offensive against the Magyar government. The re-election of Orbán with a high vote count suggests his core power base remains untouched.

The "Odessa-Brody Mirage": The focus on the pipeline might be a diversionary tactic by the new government to hide the fact that they are still secretly negotiating long-term gas contracts with Gazprom to avoid a winter energy crisis.

Black Swan Event: A mid-air collision of military or diplomatic aircraft over the Adriatic (similar to the Rio helicopter crash) could trigger an immediate NATO/Balkan security crisis, effectively pausing all regional economic reforms.

RECOMMENDATIONS & IMPLICATIONS

For Statecraft/Public Sector:

- Prioritize the legislative timeline for anti-corruption to ensure EU fund delivery by August 31.
- Establish a Joint Energy Task Force with Ukraine to secure the Odessa-Brody pipeline route.
- Monitor the Albanian protests to prevent regional contagion that could destabilize the Southern Balkan flank.

For Private Sector/Investors:

- Avoid luxury real estate investments in environmentally sensitive zones in Albania until land tenure laws are clarified.
- Hedge against Hungarian forint volatility as the government pivots away from the "NER" economic model.
- Invest in SME digitalization projects in Hungary, which will be the primary recipients of the new MFB-guaranteed loans.

LEGISLATIVE ROUNDUP

The Hungarian Parliament is entering a high-intensity session to reverse a decade of centralized legislation. The primary focus is a massive 15-point "emergency package" requested by the EU to unlock RRF funds.

- **BILLS DISCUSSED/DEBATED:**
  - **Anti-Corruption & Transparency Act:** Mandates public disclosure of government contracts and wealth declarations for all officials. Strategic intent: Secure 16.4 billion euros in EU funds.
  - **Educational De-monopolization Bill:** Removes the state's exclusive right to produce textbooks and train teachers. Strategic intent: Restore autonomy to the education sector.
  - **Family Support Amendment:** Eases conditions for the Babaváró loans to prevent mass defaults. Strategic intent: Social stability and debt relief.

- **HEARINGS & PRESS EVENTS:**
  - **Péter Magyar Press Conference:** Presentation of the Vitnyéd migrant camp documents. Strategic intent: Discredit the Fidesz opposition.
  - **Fidesz Party Congress:** Re-election of Viktor Orbán and open debate on the party's failure. Strategic intent: Leadership consolidation and internal purge.

KEY STORIES

- **Vitnyéd Migrant Camp Leak:** Documentation reveals the Orbán government planned a 5 billion HUF migrant center in 2024 while publicly campaigning against migration.
- **Fidesz Party Congress Rebellion:** Intellectuals and delegates openly criticize the party's corruption and centralized structure during a leadership vote.
- **Albanian Land Protests:** Violent clashes erupt in Tirana and on the coast over Kushner-Trump luxury developments in nature reserves.
- **Ukraine EU Accession Talks:** Negotiations to officially begin on Monday, framed as a historic step for European security.
- **Swiss "10 Million" Referendum:** Voters reject the population cap initiative, favoring economic growth over populist migration limits.
- **Odessa-Brody Pipeline Revival:** Plans to reactivate a Black Sea oil route to end Hungary's dependence on Russian supplies.
- **Trump Birthday Cage Match:** A 60 million dollar fighting arena was built at the White House for Trump’s 80th birthday celebrations.
- **Hungarian Housing Inflation:** National home prices spiked 23.5% due to the previous government's "Start" subsidy program.
- **Pedagogy Reform:** Minister Judit Lannert announces the end of state monopolies in the school system.
- **Budapest Pride Controversy:** Public support for same-sex marriage hits 68% as the annual march approaches.
- **Rio Helicopter Crash:** Two helicopters collide over Rio de Janeiro, killing six crew members.
- **Minimal Invasive Oncology at Semmelweis:** The university hospital earns international accreditation for advanced daganatroncsolás (tumor destruction) techniques.
- **US-Iran Peace Mediation:** Pakistan’s PM reports a potential 24-hour window for a new ceasefire agreement.
- **New Brunswick Hungarian Festival:** North America's largest Hungarian outdoor event celebrates traditions in New Jersey.
- **Cristiano Ronaldo vs. Congo:** Portugal to play their first group stage match in Houston on Wednesday.

ABOUT THIS REPORT

Today's Media Trends is a public interest experiment in applying deep thematic trend analysis to television news coverage from around the world to explore how responsibly applied advanced AI can help journalists and scholars better understand the overarching trends, themes and patterns of our global world.

No data is used to train or tune any AI model.

Each morning, in collaboration with the Internet Archive's TV News Archive, we apply Google's Gemini 3 to deeply examine yesterday's coverage from each television news channel to tease out the overarching themes and trends of its news coverage into a richly annotated thematic analysis. Each high-level insight is connected back to the original broadcast, allowing journalists and scholars to understand the dominate themes and trends and instantly click out to the underlying sources for details.

By helping journalists and scholars see the broader trends and patterns of global news coverage, this analysis helps them identify relevant stories and coverage they might not otherwise have encountered and uncover connections, emphases and narrative shifts that enable more comprehensive reporting and deeper, evidence-based research.

This report is entirely machine generated using Gemini 3 and may include errors and omissions. Please verify all findings. No data is used to train or tune any AI model.

For questions or suggestions, please contact kalev.leetaru5@gmail.com. To learn more or subscribe to our free daily newsletters, visit https://blog.gdeltproject.org/announcing-our-new-daily-todays-trends-on-capitol-hill-todays-media-trends-newsletter-briefings/. You can also learn more about the GDELT Project at https://blog.gdeltproject.org/ and the Internet Archive's TV News Archive at https://archive.org/details/tv.