TODAY'S MEDIA TRENDS

DR1

JUNE 15, 2026

THE GDELT PROJECT

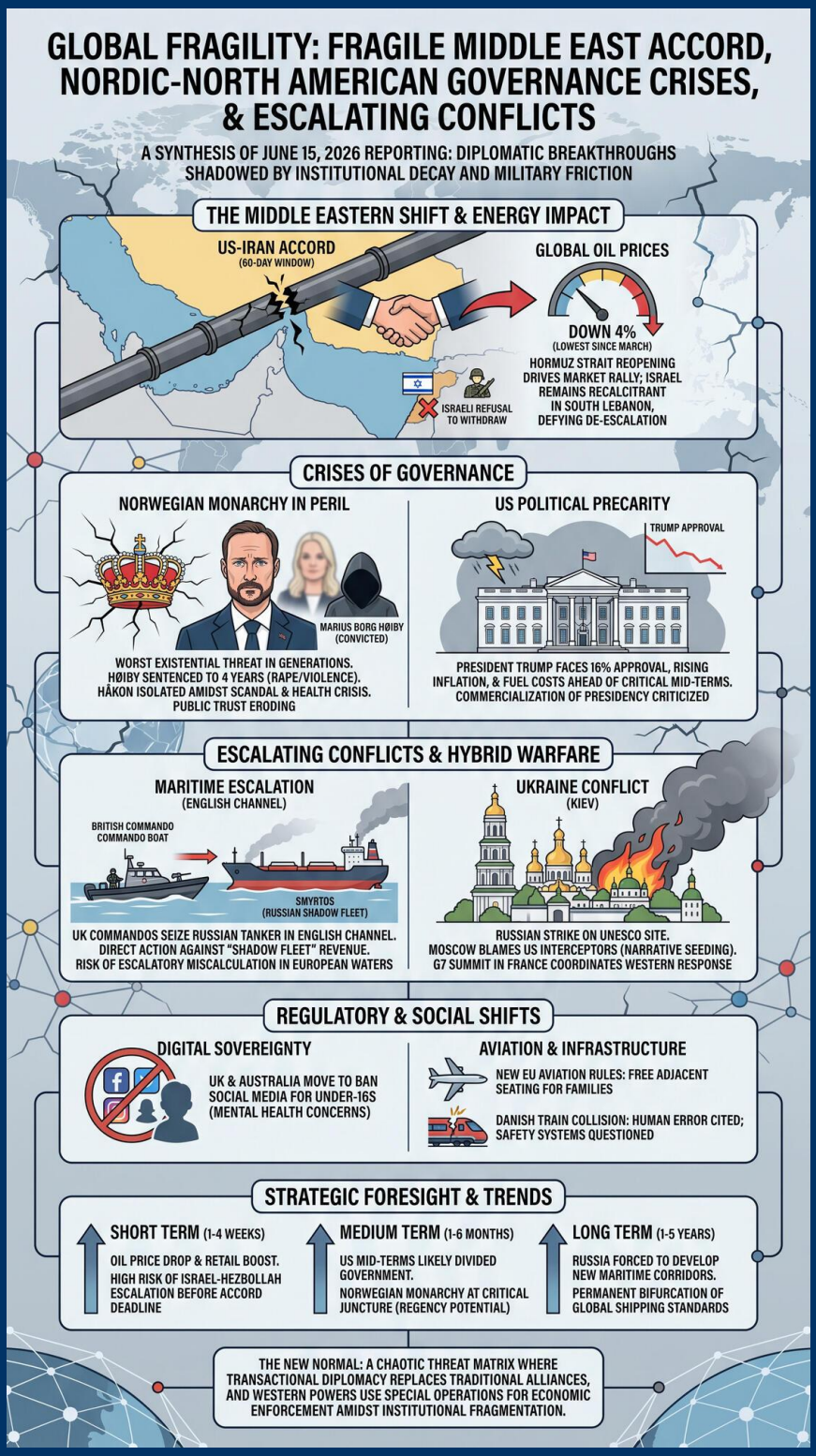

TODAY'S MEDIA TRENDS

DR1

JUNE 15, 2026

FRAGILE MIDDLE EAST ACCORD REOPENS HORMUZ STRAIT AS INSTITUTIONAL CRISES DEEPEN IN NORDIC AND NORTH AMERICAN GOVERNANCE

DAY-AT-A-GLANCE

June 15, 2026, marks a pivotal shift in global energy security and Middle Eastern geopolitics, as the United States and Iran reach a landmark agreement to reopen the Strait of Hormuz following a three-and-a-half-month blockade. The accord, which includes a 60-day negotiation window for a final peace, has immediately impacted global markets, driving **oil prices down by 4%** and triggering a broad rally in European and Asian stock indices. However, this diplomatic breakthrough is shadowed by intense friction with Israel, which remains dissatisfied with the deal and refuses to withdraw forces from South Lebanon, signaling a high risk of localized escalation despite the broader de-escalation efforts by Washington.

Domestically, the Norwegian monarchy faces its most severe existential threat in generations following the four-year prison sentence handed to Marius Borg Høiby, son of Crown Princess Mette-Marit. The conviction for rape and domestic violence, combined with the Crown Princess's critical health condition and past associations with controversial figures, has left Crown Prince Håkon to manage the institution's survival essentially alone. This crisis of trust in Norway parallels political fragility in the United States, where President Trump faces **16% approval ratings** for specific domestic events and intense pressure from rising inflation and fuel costs ahead of critical mid-term elections.

Concurrently, the conflict in Ukraine continues to spill into the maritime and cultural spheres. The United Kingdom has significantly escalated its role by deploying commandos to seize a Russian tanker in the English Channel, targeting the "shadow fleet" used to bypass sanctions. In Kiev, a Russian strike on the UNESCO-listed Pecherska Lavra monastery has drawn international condemnation, while Russia claims the damage was caused by US-produced interceptor missiles. These events, occurring as G7 leaders gather in France, highlight a global environment where diplomatic progress in one theater (the Middle East) is countered by deepening legal, institutional, and military confrontations in others.

MAJOR DEVELOPMENTS

- **US-Iran Strategic Realignment and Economic Relief**
  - The Strait of Hormuz, which carries approximately one-fifth of the world's oil, is scheduled to reopen this Friday after being closed since February.
  - Global markets responded with a "green" opening across Europe and Asia, while oil prices hit their lowest levels since March.
  - The deal was negotiated without Israeli involvement, leading to a refusal by Tel Aviv to withdraw from its self-declared security zone in Southern Lebanon.
- **Norwegian Royal Crisis and Legal Reckoning**
  - Marius Borg Høiby was sentenced to four years in prison for two rapes and violence in close relations; he has filed an appeal.
  - Institutional stability is questioned as Crown Prince Håkon assumes the burden of governance amidst Princess Mette-Marit's severe lung illness and past scandals.
  - Public debate in Norway has reached an intensity not seen in months, questioning the legitimacy of the monarchy.
- **Maritime Escalation in the English Channel**
  - British commandos intercepted and detained the Russian tanker Smyrtos in the English Channel to disrupt Russian war funding.
  - Prime Minister Keir Starmer framed the action as a decisive move against the "shadow fleet" and Russian aggression.
- **Danish Domestic Safety and Infrastructure**
  - The Danish Accident Investigation Commission released a preliminary report on the Gripskovbanen train collision, citing human error as the likely cause after a train overran a stop signal.
  - Queen Mary officially inaugurated the Dode Kalitten monument, a 16-year artistic project, emphasizing cultural continuity despite regional tensions.

KEY GOVERNANCE TOPICS

Diplomacy & Statecraft

- The US-Iran deal represents a temporary cooling of hostilities, though experts remain skeptical of a final peace within the 60-day window.
- The G7 summit in Avion, France, serves as a strategic platform for President Zelenskyy to coordinate with Western allies on the next phase of the Ukraine conflict.

Armed Conflict & Militarization

- Israel continues daily strikes in Gaza and maintains a military presence in Lebanon, defying the spirit of the US-Iran de-escalation.
- Maritime conflict zones have expanded to the English Channel, where civilian-flagged vessels are now being forcibly detained by NATO-aligned special forces.

Energy & Critical Minerals

- The reopening of the Strait of Hormuz is the primary driver of current market optimism and downward pressure on inflation.

- Shadow fleet seizures represent a new tactic in economic warfare, directly targeting Russia's primary revenue stream: oil exports.

Legal Warfare & Regulatory Risk

- The UK and Australia are moving to ban social media for children under 16, citing mental health and bullying concerns—a significant shift in digital sovereignty.
- New EU aviation regulations will mandate that children sit for free next to parents, increasing regulatory costs for airlines starting next year.

DEEP DIVE: TRENDS AND THEMES

The Fragmentation of Western Alliances

A significant trend is the divergence between US strategic goals and those of its regional partners. The US-Iran deal was negotiated outside the Israeli framework, leading to a public rift. While Washington prioritizes the reopening of global shipping lanes and reducing domestic inflation, Israel prioritizes the neutralization of Hezbollah, creating a strategic friction point that could undermine the entire peace process. This "America First" pragmatic diplomacy is alienating traditional allies while pursuing short-term economic stability.

The Vulnerability of Constitutional Monarchies

The Norwegian crisis highlights the fragility of royal institutions in the 21st century. The underground popular resentment fueled by the Høiby scandal is not just about criminal behavior but about the perceived failure of the monarchy to serve as a moral anchor. The convergence of Mette-Marit's health crisis and the scandal creates a leadership vacuum that leaves the institution exposed to republican sentiment at a time of broader European instability.

Normalization of High-Stakes Maritime Interdiction

The seizure of the Smyrtos in the English Channel suggests a transition from financial sanctions to physical interdiction. This marks a shift in how Western powers enforce global norms, using special forces to board vessels in busy commercial waterways. This trend increases the risk of **escalatory miscalculation** in European waters, previously considered safe from direct military-style boarding operations.

INTERNAL DYNAMICS & DOMESTIC INSTABILITY

United States: Political Precarity

- President Trump is under significant pressure from low polling data and a looming mid-term election that favors the opposition.
- Criticism is mounting over the commercial use of the White House, with only 16% of the population supporting recent high-profile events held there.

Norway: Institutional Decay

- The monarchy is facing a crisis of trust so deep it is described as the worst in its history.
- Crown Prince Håkon is described as standing alone, unable to rely on the future queen due to her health and the ongoing scandals surrounding her son.

EXTERNAL DYNAMICS & GLOBAL POSTURE

The international system is currently portrayed as a **chaotic threat matrix** where economic necessity forces uncomfortable diplomatic compromises. The US is adapting by bypassing regional allies to secure global trade routes (Hormuz), projecting a posture of defensive realism. Meanwhile, the UK is projecting power through active maritime policing, attempting to assert dominance in European waters to compensate for a fracturing broader security architecture. The "outside world" is increasingly seen as an arena of **asymmetric threats**, from shadow fleets to rogue royal relatives and non-state actors like Hezbollah, requiring constant, reactive governance.

THE ECONOMIC ENVIRONMENT

The global economic outlook has improved significantly in the short term due to the de-escalation of the Hormuz blockade, though systemic risks like inflation and energy dependency remain high.

- **Commodities:** Oil prices fell by 4% and hit their lowest point since March on news of the Hormuz reopening.
- **Markets:** Major indices in Denmark, Europe, and Asia opened in positive territory ("green").
- **Supply Chains:** The shipping company DS Norden reported massive operational challenges during the closure, requiring a large-scale realignment of their fleet to service customers outside the Persian Gulf.
- **Inflation:** In the US, fuel prices and general inflation continue to drive negative public sentiment despite the recent diplomatic wins.

LEADERSHIP CHANGES

Leadership transitions are currently driven by a mix of health crises, judicial outcomes, and shifting political strategies.

- **Crown Prince Håkon (Norway):** Effectively assuming full burden of royal duties due to the incapacitation of Princess Mette-Marit and the disgrace of Marius Borg Høiby.
- **Marius Borg Høiby:** Transitioning from a royal peripheral figure to a convicted felon, facing a four-year sentence.
- **Keir Starmer (UK):** Taking a command-focused posture by ordering special operations against Russian maritime assets to bolster domestic "security" credentials.
- **Donald Trump (USA):** Facing a potential loss of legislative control in the mid-term elections as the Democratic and Republican parties battle for a slim margin in Congress.

EDITORIAL POSTURE & STORY HIERARCHY

The editorial tone of DR1 is **skeptical and analytical**, with a strong focus on Scandinavian regional stability and global economic vectors. The **Lead Stories** are the Marius Borg Høiby sentencing and the US-Iran deal, reflecting an emphasis on judicial accountability and energy security. **Buried Stories** include the ongoing humanitarian details of the Gaza conflict and the specifics of the "shadow fleet" seizure, which are treated as tactical updates rather than central moral crises. The tone is **reassuring** regarding the Danish economy and weather, but **fear-inducing** regarding the future of the Norwegian monarchy and the stability of the Middle East peace deal. A **Conspicuous**

Omission is the lack of detail regarding the specific terms Iran agreed to regarding its nuclear program, focusing instead on the commercial outcome of the Hormuz reopening.

GEOPOLITICAL FRAMING

The Subtext of the day's reporting suggests a world where traditional power structures (monarchies, long-standing alliances) are failing, replaced by transactional diplomacy and special operations.

COUNTRIES

- **Israel**: Portrayed as **recalcitrant and isolated** from its main ally. Quote: "Israel er ikke tilfreds med den aftale USA og Iran har indgået udenom Israel" (source).
- **Iran**: Framed as **competent and assertive**, successfully pressuring the US to include Lebanese interests in the ceasefire. Quote: "Iran er lykkedes med at presse eller overbevise USA om at inkludere situationen i Libanon" (source).
- **Russia**: Characterized as **corrupt and deceptive**, using a "shadow fleet" to bypass laws. Quote: "den såkaldte russiske skyggeflåde, der forsøger at omgå vestlige lande sanktioner" (source).

LEADERS

- **Donald Trump**: Portrayed as **vulnerable and desperate** for a victory to save his mid-term prospects. Quote: "jamen Trump har et ganske ganske stort pres på sig... midtvejsvalg, som ser på nuværende tidspunkt ser rett ud for demokraterne" (source).
- **Marius Borg Høiby**: Framed as **destructive and "off the rails"**. Quote: "en ung mand, der er kørt af sporet... en tragedie her" (source).
- **Zelenskyy**: Portrayed as **principled and resilient**, continuing his cultural and diplomatic offensive despite strikes on heritage sites. Quote: "besøgt klostret Pecherska Lavra i Kiev... kraftigt beskadigt af en brand" (source).

INFORMATION WARFARE ENVIRONMENT

- **Narrative Seeding:** Russia is actively seeding the narrative that its strikes on Ukrainian cultural sites are the result of defective American missiles, a tactic designed to erode Ukrainian trust in Western hardware.
- **Psychological Operations:** The British government's publicity surrounding the tanker seizure on social media (specifically platform X) is a clear attempt to signal strength and deterrence to both domestic audiences and the Kremlin.
- **Media Framing Delta:** While the news focuses on the "success" of the Iran deal, the ground truth in Lebanon suggests the deal is fragile and lacks concrete guarantees, potentially acting as a mere "delay tactic" rather than a lasting peace.

HYPOTHESES AND FUTURE OUTLOOK

- **Monarchy Reform in Norway:** If the Høiby appeal fails and public sentiment continues to sour, the Norwegian parliament may begin debating **constitutional amendments** to limit the royal family's role or funding.

- **Shadow Fleet Escalation:** The UK seizure will likely trigger **Russian retaliatory boardings** of Western vessels in the Baltic or Black Seas, escalating a new "Tanker War" scenario.

STRATEGIC FORESIGHT

Short Term (1-4 Weeks): Expect a continued drop in fuel prices and a temporary boost in retail spending as Hormuz oil hits markets. Israel may launch a significant offensive against Hezbollah before the 60-day US-Iran window closes to establish "facts on the ground."

Medium Term (1-6 Months): The US mid-term elections will likely result in **divided government**, paralyzing Trump's foreign policy maneuverability. Mette-Marit's health condition will reach a critical juncture regarding the lung transplant, potentially forcing a Regency for Crown Prince Håkon.

Long Term (1-5 Years): The "Shadow Fleet" interdiction strategy will force Russia to develop **new maritime corridors** involving non-Western-aligned insurance and protection, leading to a permanent bifurcation of global shipping standards.

RISK ASSESSMENT

- **Israel-Hezbollah Flashpoint:** Risk of a full-scale ground invasion of South Lebanon. **Triggers:** Continued refusal by Israel to accept the US-Iran deal (source). **Likelihood:** High. **Impact:** Massive regional instability and re-closure of Hormuz. **Mitigations:** Direct US security guarantees to Israel excluding Hezbollah.
- **Norwegian Constitutional Crisis:** Collapse of public support for the monarchy. **Triggers:** Further scandalous revelations or Mette-Marit's death (source). **Likelihood:** Moderate. **Impact:** Political vacuum in Scandinavia. **Mitigations:** Immediate distancing of the official royal house from Marius Borg Høiby.
- **Shadow Fleet Retaliation:** Russian asymmetric response to the Smyrtos seizure. **Triggers:** Further UK boarding operations (source). **Likelihood:** High. **Impact:** Disruption of North Sea commercial shipping. **Mitigations:** Increased NATO maritime patrols in the English Channel.
- **Global Oil Price Volatility:** Sudden spike in prices if the Hormuz deal collapses. **Triggers:** Failure of the 60-day negotiation window (source). **Likelihood:** Moderate. **Impact:** Global recession and hyper-inflation. **Mitigations:** Strategic Reserve releases and domestic production increases.
- **Infrastructure Failure in Transit:** Increased Danish train accidents due to system stress. **Triggers:** Continued "human error" in signals management (source). **Likelihood:** Low but impactful. **Impact:** Loss of faith in public transport safety. **Mitigations:** Rapid automation of signal systems.

GAPS & BLIND SPOTS

- The transcripts mention that Pakistan acted as a mediator in the US-Iran deal, but the specific concessions made by Islamabad or to Islamabad remain entirely unexplained.

- The condition of the crew on the seized Russian tanker is absent, which is critical for assessing the legality of the detention under international maritime law.
- There is a lack of information on whether the new EU aviation rights will cause a corresponding hike in base ticket prices to offset the loss of seat-selection revenue.
- The "Ebstine" (Epstein) connection to the Norwegian crown is mentioned as a major scandal factor but (source) lacks detail on current investigations or active threats to the family.

CONTRARIAN NARRATIVE SCENARIOS

- **The Strategic Stall:** The Iran deal is not a move toward peace but a **strategic stall** by Tehran to complete nuclear enrichment while the US is distracted by mid-terms and global markets are pacified by the Hormuz reopening. The "Black Swan" event would be an Iranian nuclear test within the 60-day negotiation window.
- **Royal Diversion:** The focus on the Norwegian royal scandal serves as a **diversion** for deeper Scandinavian defense integration and militarization against Russia that might otherwise face public scrutiny. The collapse of the monarchy could be a catalyst for a more "efficient" republican defense state.

RECOMMENDATIONS & IMPLICATIONS

For Statecraft/Public Sector:

- **Security:** Prepare for asymmetric Russian responses in the North Sea following the English Channel interdictions.
- **Economic:** Leverage lower oil prices to fill strategic reserves while the Hormuz window remains open.
- **Diplomatic:** Urgently bridge the gap with Israel to prevent a Lebanon offensive from derailing the Iran accord.

For Private Sector/Investors:

- **Supply Chains:** Shipping companies should maintain the realigned "non-Gulf" routes despite the Hormuz reopening to mitigate the risk of a sudden re-closure.
- **Regulatory Compliance:** Tech companies and social media platforms must prepare for **imminent age-gating legislation** in the UK and Australia.
- **Safety Standards:** Danish logistics firms should audit signal compliance following the Gripskovbanen report to avoid vicarious liability for "human error" accidents.

LEGISLATIVE ROUNDUP

Governance is currently focused on digital safety, aviation equity, and nuclear non-proliferation.

- **BILLS DISCUSSED/DEBATED:**
  - **Social Media Ban for Under-16s**: A proposal in the UK and Australia to prohibit social media access for children to improve mental health and reduce bullying.
  - **EU Aviation Rights Reform**: Legislation mandating free adjacent seating for families and improved rights for travelers with disabilities.

- **HEARINGS & PRESS EVENTS:**
  - **Trump White House Events**: Press conferences under fire for commercializing the presidency amid domestic economic crisis.
  - **G7 Geopolitical Summit**: A series of high-level meetings in France aimed at consolidating the Western position on Ukraine and the Middle East.

KEY STORIES

- **Marius Borg Høiby Sentencing**: The son of Norway's Crown Princess was sentenced to four years in prison for rape and violence. He was acquitted on four counts but convicted on 34 others. He has appealed the verdict and did not attend the sentencing for health reasons.
- **US-Iran Hormuz Accord**: A deal brokered with Pakistani mediation to reopen the Strait of Hormuz this Friday. It includes a 60-day peace negotiation period. Israel is not a party to the deal and refuses to withdraw from Lebanon.
- **Russian Tanker Seizure**: British commandos seized the Smyrtos, a Russian "shadow fleet" tanker, in the English Channel as part of a directive from PM Keir Starmer to disrupt Russian war funding.
- **Gripskovbanen Train Collision Report**: A preliminary report on the April 23 crash concludes that one train ran a stop signal at Slotspaviljonen station, leading to a frontal collision. 10 people were seriously injured.
- **Social Media Regulation**: UK and Australia move to ban social media for those under 16, with PM Keir Starmer meeting parents of children affected by online bullying.
- **Pecherska Lavra Strike**: A historic monastery in Kiev was heavily damaged by fire following strikes. Ukraine blames Russia; Russia blames a US-made interceptor missile.
- **Aviation Rights Expansion**: The European Parliament passed new rules effective next year requiring children under 14 to sit for free by their parents on flights.
- **G7 Summit in Avion**: World leaders, including President Zelenskyy, meet in France to discuss Ukraine and global geopolitics.
- **NHL Finals**: Danish players Fredrik Andersen and Nikolai Ehlers won the NHL final with the Carolina Hurricanes, defeating the opposition 3-0.
- **Dode Kalitten Monument**: Queen Mary officially inaugurated the final granite sculptures of the Dode Kalitten project in Lolland, Denmark.
- **Danish Weather Forecast**: A shift toward **stable summer heat**, with temperatures reaching 29 degrees by Friday, following a period of wind and cloud cover.
- **AI in Education**: Danish schools are transitioning to oral defenses for assignments because AI has made written-only submissions unreliable.

ABOUT THIS REPORT

Today's Media Trends is a public interest experiment in applying deep thematic trend analysis to television news coverage from around the world to explore how responsibly applied advanced AI can help journalists and scholars better understand the overarching trends, themes and patterns of our global world.

No data is used to train or tune any AI model.

Each morning, in collaboration with the Internet Archive's TV News Archive, we apply Google's Gemini 3 to deeply examine yesterday's coverage from each television news channel to tease out the overarching themes and trends of its news coverage into a richly annotated thematic analysis. Each high-level insight is connected back to the original broadcast, allowing journalists and scholars to understand the dominate themes and trends and instantly click out to the underlying sources for details.

By helping journalists and scholars see the broader trends and patterns of global news coverage, this analysis helps them identify relevant stories and coverage they might not otherwise have encountered and uncover connections, emphases and narrative shifts that enable more comprehensive reporting and deeper, evidence-based research.

This report is entirely machine generated using Gemini 3 and may include errors and omissions. Please verify all findings. No data is used to train or tune any AI model.

For questions or suggestions, please contact kalev.leetaru5@gmail.com. To learn more or subscribe to our free daily newsletters, visit https://blog.gdeltproject.org/announcing-our-new-daily-todays-trends-on-capitol-hill-todays-media-trends-newsletter-briefings/. You can also learn more about the GDELT Project at https://blog.gdeltproject.org/ and the Internet Archive's TV News Archive at https://archive.org/details/tv.