TODAY'S MEDIA TRENDS

ETVPLUS

JUNE 15, 2026

THE GDELT PROJECT

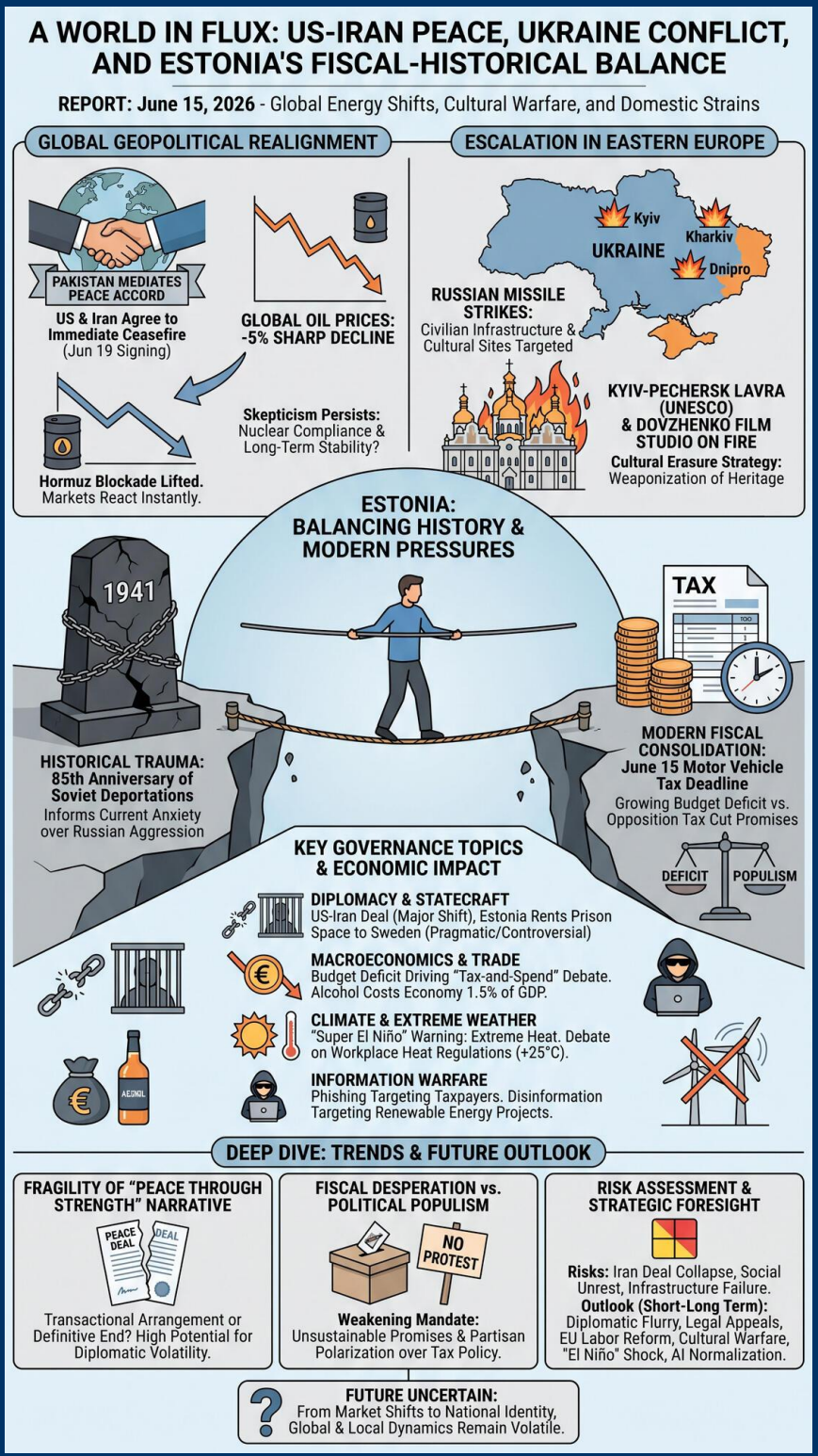

TODAY'S MEDIA TRENDS

ETVPLUS

JUNE 15, 2026

A SUDDEN US-IRAN PEACE AGREEMENT DISRUPTS GLOBAL ENERGY MARKETS WHILE ESTONIA BALANCES FISCAL CONSOLIDATION AGAINST HISTORICAL TRAUMA AND MODERN SECURITY THREATS.

DAY-AT-A-GLANCE

The global strategic landscape shifted significantly on June 15, 2026, following a surprise announcement by Pakistani authorities regarding a **comprehensive peace agreement** between the United States and Iran. The deal, which includes an immediate ceasefire and the lifting of the naval blockade in the Strait of Hormuz, triggered a sharp **5% decline** in global oil prices. While the Trump administration frames this as a historic diplomatic triumph for nuclear non-proliferation, the precise details remain undisclosed, and skepticism persists regarding Iranian compliance and the long-term stability of the regional security architecture.

In stark contrast to this diplomatic breakthrough, the conflict in Eastern Europe intensified as Russia launched **massive missile strikes** across Ukraine, targeting civilian infrastructure and cultural heritage sites, including the **Kyiv-Pechersk Lavra**. Domestically, Estonia is navigating a period of high friction, marked by the 85th anniversary of the 1941 Soviet deportations—a historical trauma that informs current anxieties over Russian aggression. This occurs alongside a contentious fiscal environment where the government is enforcing a new **motor vehicle tax** despite fierce opposition from parties promising tax cuts to address a growing budget deficit.

MAJOR DEVELOPMENTS

Global Geopolitical Realignment

- Pakistan mediated a **peace accord** between the US and Iran, scheduled for formal signing in Switzerland on June 19.
- The US pledged to **lift naval blockades** in exchange for Iran's commitment to cease nuclear weapon procurement.
- Global energy markets reacted instantly, with **oil prices** dropping roughly 5% following the news of the Hormuz opening.

Escalation of the Ukraine Conflict

- Russian forces conducted a **coordinated missile attack** on Kyiv, Kharkiv, and Dnipro, resulting in multiple fatalities and significant damage to the **Dovzhenko film studio**.
- Strategic fires broke out at the **Kyiv-Pechersk Lavra**, an UNESCO World Heritage site, following strikes.

Estonian Fiscal Policy and Civil Order

- June 15 marked the **deadline** for the first installment of the national motor vehicle tax, affecting over 400,000 entities.
- Estonian opposition parties, including the Centrists and Social Democrats, have unified in **promising tax reversals** (VAT and Income tax cuts) to gain political leverage.
- The Ministry of Finance opted **against requiring** state-owned enterprise heads to declare economic interests, citing privacy over anti-corruption transparency.

Technological Breakthroughs in Logistics and Verification

- French researchers developed a **non-contact 3D verification** method to detect art forgeries, recently identifying 40 fakes attributed to Claude Monet.
- AI-driven modeling discovered a **new lunar trajectory** that significantly reduces fuel consumption by utilizing planetary gravity more efficiently.

KEY GOVERNANCE TOPICS

Diplomacy & Statecraft

- The US-Iran deal represents a **major shift** in Middle Eastern policy, though the role of Pakistan as an intermediary suggests a waning of traditional Western mediation channels.
- Estonia is considering **renting prison spaces** to Sweden, reflecting a pragmatic but controversial approach to regional judicial cooperation.

Macroeconomics & Trade

- A growing **budget deficit** in Estonia is driving a "tax-and-spend" versus "tax-cut" political divide that threatens coalition stability.
- The cost of alcohol consumption to the Estonian economy was estimated at **1.5% of GDP**, significantly outpacing excise revenue.

Climate & Extreme Weather

- Meteorologists warned of a **"Super El Niño"** event, threatening extreme heat and disrupted agricultural cycles in the southern hemisphere and Europe.
- Estonian labor experts are debating **workplace heat regulations**, as current laws offer recommendations (+25°C) rather than strictly enforceable mandates.

Information Warfare & Disinformation

- The Estonian Tax and Customs Board issued **fraud warnings** regarding sophisticated phishing campaigns targeting citizens during the tax deadline.
- Renewable energy projects are facing **targeted opposition** through the dissemination of unverified studies on infrasound health risks, which local experts dismiss.

DEEP DIVE: TRENDS AND THEMES

The Fragility of the "Peace through Strength" Narrative The US-Iran agreement is being presented by the White House as a **definitive end** to nuclear threats, yet the subtext reveals a transactional arrangement necessitated by market pressures. The immediate **drop in oil prices** suggests that

the primary driver may be global inflation relief rather than ideological reconciliation. The fact that Iran will **"never have a nuclear weapon"** is a bold claim that lacks a transparent verification mechanism in the current reporting, suggesting a high potential for future diplomatic volatility.

The Weaponization of Cultural Identity The Russian strikes on the **Dovzhenko film studio** and the **Kyiv-Pechersk Lavra** indicate a strategic shift toward "cultural erasure" as a component of kinetic warfare. By destroying the "oldest collection of costumes" and religious sites, the Kremlin seeks to undermine Ukrainian national identity. This trend is mirrored in Estonia's own **historical narrative**, where the memory of the 1941 deportations is actively maintained as a psychological defense against modern hybrid threats.

Fiscal Desperation vs. Political Populism In Estonia, the convergence of **budgetary shortfalls** and upcoming elections has created a high-risk environment for governance. While economists argue that **raising taxes** is "inevitable," opposition parties are weaponizing public discontent over the motor vehicle tax. This suggests a weakening of the governing mandate and a move toward populist economic promises that may be unsustainable in the **long term**.

INTERNAL DYNAMICS & DOMESTIC INSTABILITY

Estonia

- The country is experiencing **partisan polarization** over tax policy, with the "Parempoolsed" (Right) and Centrists competing to offer the most aggressive tax cuts.
- Institutional transparency is being questioned as the **Ministry of Finance** shields state enterprise heads from economic disclosure, potentially creating fertile ground for corruption.
- Labor instability is surfacing through **teacher salary negotiations**, where the focus is shifting from simple pay increases to the quality and modernization of education in the AI era.

Ukraine

- Despite the external war, there is a focus on **civilian resilience**, with military administrations issuing constant stay-at-home orders as rescue workers (5 killed in Kharkiv) bear the brunt of "double-tap" strikes.

EXTERNAL DYNAMICS & GLOBAL POSTURE

Pakistan's Diplomatic Ascent The reporting frames Pakistan as the **key broker** of the US-Iran deal, a major shift that signals a fracturing of traditional power blocs. This portrays the international system as increasingly multipolar, where non-Western states can dictate the terms of high-stakes security agreements.

EU Social Unrest Protests in **Brussels** and **Zurich** highlight a growing "guns vs. butter" debate. The portrayal of 12,000 people protesting defense spending in favor of social programs suggests that European governments are facing a **crisis of legitimacy** as they attempt to remilitarize in response to Russia while maintaining the social safety net.

THE ECONOMIC ENVIRONMENT

The economic outlook is dominated by the sudden **volatility** in energy prices and the implementation of aggressive fiscal measures in Northern Europe to counter post-war inflation and deficits.

- **Energy:** Oil prices fell by **5%** following the US-Iran announcement.
- **Taxation (Estonia):** Approximately **41 million euros** is expected from the first half of the motor vehicle tax.
- **GDP Impact:** Alcohol-related economic damage in Estonia hit **1.5% of GDP** in 2023.
- **Public Sector Deficit:** Growing **state budget deficit** in Estonia is driving talk of "unavoidable" tax hikes despite political pushback.

LEADERSHIP CHANGES

Strategic appointments and the protection of elites are central to the day's governance narrative.

- **Donald Trump:** Portrayed as the **dominant architect** of the US-Iran peace deal, asserting a "strong" leadership posture that forces adversaries to the table.
- **Kalle Palling / State Enterprise Heads:** Emerged as winners as the **Ministry of Finance** protected their private economic interests from public disclosure.
- **Kristina Kallas (Estonia 200):** Advocating for **targeted social benefits** based on need rather than universal distribution, a shift in social contract philosophy.

EDITORIAL POSTURE & STORY HIERARCHY

ETVPLUS maintains a dual-track editorial strategy: **reassuring domestic normalcy** and **high-stakes global alarmism**. The "Lead Stories" are the US-Iran deal and the Ukrainian missile strikes, creating a sense of a world in profound flux. "Buried Stories" include the **sexual consent law** debates and the **Swedish prison rental**, which are given less airtime despite their significant long-term impact on Estonian society. The emotional tone is skeptical toward the "peace" deal while remaining nationalist regarding Estonia's historical deportations. A **Conspicuous Omission** is any detailed discussion of the specific terms of the Iran nuclear rollback, which are accepted at face value from Pakistan's statement.

GEOPOLITICAL FRAMING

The broadcast frames the world as a place where "strongman" diplomacy is currently outperforming institutionalist Western methods, though at the cost of transparency.

COUNTRIES

- **Pakistan:** Portrayed as a **competent broker** and a stabilizing force in the Middle East, a significant elevation of its global status.
- **Russia:** Framed as a **chaotic and cruel** aggressor targeting "sacred" sites like the Lavra under the cover of night.
- **Iran:** Portrayed as a **weakened state** forced into a deal by economic pressure and naval blockades.

LEADERS

- **Donald Trump:** Characterized as **principled and stable** in his pursuit of "America First" diplomacy that delivers tangible results like lower oil prices.
- **Vitali Klitschko:** Framed as a **competent and exhausted** leader managing a city under siege.
- **Konstantin Päts:** Used in historical segments as a **principled patriot** to link Estonia's 1930s sovereignty to its current struggles.

INFORMATION WARFARE ENVIRONMENT

The information environment is currently saturated with **narrative seeding** regarding the US-Iran deal. The "meta-narrative" suggests that the deal is a fait accompli, yet the reliance on **Pakistani statements** indicates a high risk of "information brokering" where key caveats are suppressed. Domestically, Estonia is fighting **disinformation** targeting its green energy transition, specifically the use of **"pseudo-scientific"** Swedish studies to stall wind farm development. The delta between the media "spin" (peace is here) and the ground truth (Ukrainian cities are burning) creates a cognitive dissonance designed to keep the audience in a state of reactive anxiety.

HYPOTHESES AND FUTURE OUTLOOK

- **The Iran deal is a tactical pause:** Iran likely views the ceasefire as an opportunity to replenish conventional stocks and wait out the US election cycle rather than a permanent strategic pivot.
- **Estonian Coalition Collapse:** The tax debate, combined with the **defiance** of the "Parempoolsed" and Centrists, makes a mid-term government collapse increasingly likely before 2027.
- **Economic "El Niño" Shock:** Extreme weather in late 2026 will likely erase any inflationary gains from lower oil prices, driving food prices to new highs.

STRATEGIC FORESIGHT

Short Term (1-4 Weeks): Expect a flurry of **diplomatic ceremonies** in Switzerland. In Estonia, watch for a **surge in legal appeals** or non-compliance regarding the motor vehicle tax as the deadline passes.

Medium Term (1-6 Months): A potential **reform of EU labor laws** to address "thermal rights" for outdoor workers. Russia will likely intensify its "cultural warfare" to distract from the diplomatic isolation caused by the US-Iran deal.

Long Term (1-5 Years): A **fundamental restructuring** of the Estonian power grid and agricultural sector as the "El Niño" patterns become the new baseline for climate risk. The normalization of **AI in art and orbital mechanics** will create a new class of digital-native bureaucratic elites.

RISK ASSESSMENT

The current risk landscape is characterized by the potential for a "sudden failure" of high-

profile diplomatic agreements and the erosion of domestic fiscal trust.

- **Iran Deal Collapse:** Secret Iranian enrichment activities could be leaked. Triggers: Mossad or CIA intel leaks. Likelihood: High. Impact: Immediate return to $120+ oil and renewed naval skirmishes. Mitigations: Fast-track IAEA inspections and verifiable "snapback" sanctions.
- **Social Unrest in Estonia:** Escalation of "tax revolts" fueled by opposition populism. Triggers: Enforcement of car seizures for non-payment. Likelihood: Moderate. Impact: Polarization and breakdown of local governance. Mitigations: Deferment of payment for low-income households and **installment plans**.
- **Ukrainian Infrastructure Total Failure:** "Double-tap" strikes on energy and rescue workers. Triggers: Next-generation Russian drone swarms. Likelihood: High. Impact: Massive winter refugee wave into the EU. Mitigations: Delivery of advanced **anti-missile systems** to Kyiv.
- **Cyber-Financial Fraud:** Large-scale phishing exploiting the national tax deadline. Triggers: Exploitation of the **electronic service environment**. Likelihood: High. Impact: Loss of public trust in digital governance. Mitigations: Mandatory multi-factor authentication and **public awareness campaigns**.
- **Climate-Induced Labor Shortages:** Heatwaves making construction and agriculture impossible. Triggers: 40°C+ summer in Southern Europe. Likelihood: Moderate. Impact: Stalled GDP growth and supply chain breaks. Mitigations: Mandating **remote work** where possible and shifting hours to night shifts.

GAPS & BLIND SPOTS

- The broadcast fails to address the **specific Iranian concessions** regarding its current nuclear stockpile, leaving a massive gap in the security assessment of the peace deal.
- There is no mention of the **Chinese reaction** to the US-Iran deal, despite China being Iran's largest oil customer and a major regional rival of the US.
- The health risks of wind farms (infrasound) are dismissed as **"nothing to prove,"** but the broadcast does not interview any skeptical medical professionals, only "noise specialists."
- The narrative of the **Viimsi Spa injury** focuses on personal tragedy but omits data on whether this is a systemic failure of national safety standards or an isolated incident.

CONTRARIAN NARRATIVE SCENARIOS

The "Potemkin Peace" Hypothesis The US-Iran deal is not a peace accord but a **stalling tactic** by Tehran to complete its nuclear breakout in hardened underground facilities that the US cannot reach with current kinetic options. The Pakistani mediation is a **mask for a deal** that actually allows Iran to keep its centrifuges while getting immediate sanctions relief to stabilize its internal dissent.

The "Fiscal Sabotage" Hypothesis The Estonian opposition's tax-cut promises are not meant to help the economy but to **deliberately bankrupt** the current government, forcing an early election where a pro-Russian or more isolationist coalition can take power and weaken Estonia's commitment to Ukraine.

Black Swan Event: An **AI-driven market flash crash** triggered by the sudden influx of "Monet forgeries" or fraudulent art listings into the global auction system, causing a total collapse of the high-end collateralized asset market.

RECOMMENDATIONS & IMPLICATIONS

For Statecraft/Public Sector:

- Estonia must prioritize the **sexual consent law** implementation to align with EU legal shifts and prevent human rights litigation.
- Increase funding for **cultural site protection** in Ukraine through international UNESCO partnerships to counter Russian identity erasure.
- Formalize heat-safety labor laws into **enforceable codes** before the "Super El Niño" peak.

For Private Sector/Investors:

- **Energy Hedge:** Short-term oil price volatility is a trap; the long-term trend remains upward as Iranian supplies take months to hit the market.
- **Legal Risk:** Companies in the leisure and hospitality sectors (Spas, etc.) must conduct immediate **anti-slip audits** to avoid massive liability suits.
- **Tech Opportunity:** Invest in **automated art verification** and AI-logistics firms, as digital provenance becomes the only trusted currency in a world of deepfakes and forgeries.

LEGISLATIVE ROUNDUP

Legislative activity today centers on fiscal enforcement and the modernization of criminal and social codes in Estonia.

- **BILLS DISCUSSED/DEBATED:**
  - **Motor Vehicle Tax Act:** Enforcement of first-half payments; intent is **fiscal stabilization** to meet budget targets.
  - **Sexual Consent Law:** Debating "lack of consent" as the primary criterion for sexual assault; intent is **modernizing justice** and protecting victims.
  - **Economic Interest Declaration Policy:** Ministry of Finance decision to **exclude state enterprise heads** from public disclosure; intent is "protecting private life."
- **HEARINGS & PRESS EVENTS:**
  - **Pakistani Peace Announcement:** Press release detailing the US-Iran **peace framework** and the Hormuz opening.
  - **Teacher Salary Negotiations:** Union-Government talks on **pedagogical quality** vs. pay.

KEY STORIES

- **US-Iran Peace Accord:** A historic ceasefire and nuclear deal announced by Pakistan, leading to a **5% drop in oil prices** and the lifting of blockades.
- **Kyiv-Pechersk Lavra on Fire:** Russian strikes target the famous monastery and **Dovzhenko film studio** in a night of massive missile attacks.

- **Motor Vehicle Tax Deadline:** 365,000 Estonians face the **June 15 deadline** for a new tax amid fraud warnings and political opposition.
- **85th Deportation Anniversary:** Estonia **commemorates** the 1941 Soviet mass deportations, drawing parallels to current Russian aggression.
- **AI Art Forgery Detection:** Researchers identify **40 fake Monets** using a new 3D microscopic analysis tool.
- **New Lunar Trajectory:** AI modeling discovers an **optimized flight path** to the Moon that saves fuel by leveraging planetary gravity.
- **Wind Farm Health Debate:** Estonian experts **dispute infrasound risks** promoted by Swedish studies as "non-objective."
- **Prison Space Rental:** Estonia prepares to **accept Swedish inmates** to generate revenue despite political disputes.
- **Viimsi Spa Injury Narrative:** A **detailed account** of a woman suffering a spinal fracture at a local spa, highlighting safety and legal risks.
- **Brussels Social Protests:** 12,000 demonstrators march against **increasing military spending** at the expense of education and social services.
- **Zurich Women's Strike:** Protesters in Switzerland demand **equal pay** and safe abortion access.
- **Super El Niño Warning:** Meteorologists predict extreme weather **cataclysms** and heatwaves across Europe.
- **World Cup Results:** Germany **dominates Curacao 7-1**, while the Netherlands and Japan play to a 2-2 draw.
- **Youth Labor Program (Malev):** 5,500 Estonian students begin **summer work programs** in a festive opening on Town Hall Square.
- **Maritime Heroism Commemoration:** Former crew of a Soviet cargo ship **received medals** from France for a 1978 rescue in the Mediterranean.

ABOUT THIS REPORT

Today's Media Trends is a public interest experiment in applying deep thematic trend analysis to television news coverage from around the world to explore how responsibly applied advanced AI can help journalists and scholars better understand the overarching trends, themes and patterns of our global world.

No data is used to train or tune any AI model.

Each morning, in collaboration with the Internet Archive's TV News Archive, we apply Google's Gemini 3 to deeply examine yesterday's coverage from each television news channel to tease out the overarching themes and trends of its news coverage into a richly annotated thematic analysis. Each high-level insight is connected back to the original broadcast, allowing journalists and scholars to understand the dominate themes and trends and instantly click out to the underlying sources for details.

By helping journalists and scholars see the broader trends and patterns of global news coverage, this analysis helps them identify relevant stories and coverage they might not otherwise have encountered and uncover connections, emphases and narrative shifts that enable more comprehensive reporting and deeper, evidence-based research.

This report is entirely machine generated using Gemini 3 and may include errors and omissions. Please verify all findings. No data is used to train or tune any AI model.

For questions or suggestions, please contact kalev.leetaru5@gmail.com. To learn more or subscribe to our free daily newsletters, visit https://blog.gdeltproject.org/announcing-our-new-daily-todays-trends-on-capitol-hill-todays-media-trends-newsletter-briefings/. You can also learn more about the GDELT Project at https://blog.gdeltproject.org/ and the Internet Archive's TV News Archive at https://archive.org/details/tv.