TODAY'S MEDIA TRENDS

PALESTINETV

JUNE 15, 2026

THE GDELT PROJECT

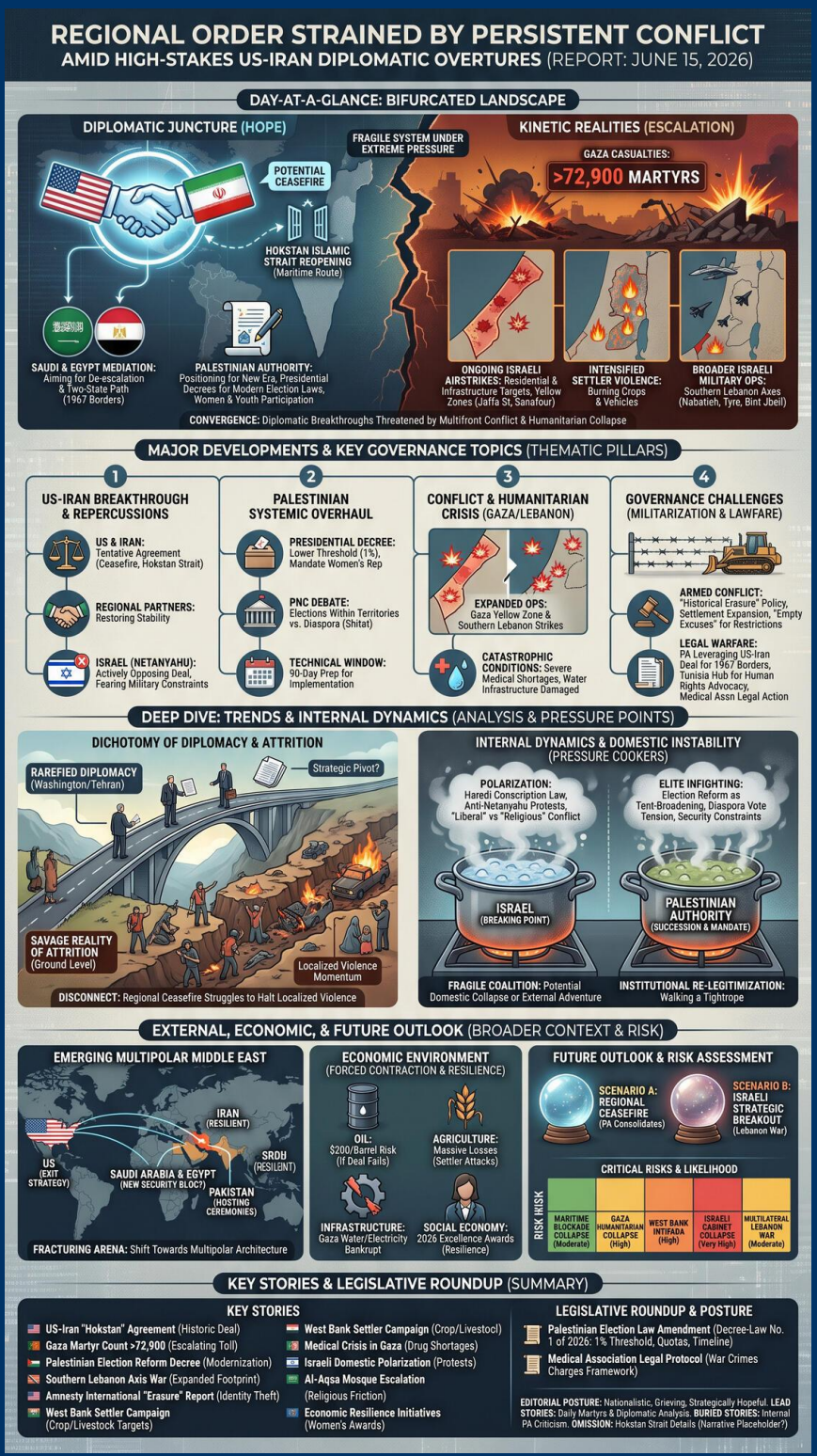

TODAY'S MEDIA TRENDS

PALESTINETV

JUNE 15, 2026

REGIONAL ORDER STRAINED BY PERSISTENT CONFLICT AMID HIGH-STAKES US-IRAN DIPLOMATIC OVERTURES

DAY-AT-A-GLANCE

June 15, 2026, presents a starkly bifurcated geopolitical landscape. On one hand, high-level diplomacy between the United States and Iran has reportedly reached a critical juncture, with Palestinian media welcoming announcements of a **potential ceasefire** and the reopening of the Hokstan Islamic Strait. This diplomatic maneuver, involving Saudi Arabia and Egypt, aims to de-escalate regional tensions and revive a political path toward a two-state solution based on 1967 borders. The Palestinian Authority appears to be positioning itself for a new political era, signaling this through **presidential decrees** meant to modernize election laws and enhance the participation of women and youth.

Simultaneously, the ground reality in Gaza and the West Bank remains one of escalating violence and humanitarian collapse. Total casualties in Gaza are reported to have surpassed **72,900 martyrs**, with ongoing Israeli airstrikes targeting residential areas and infrastructure. In the West Bank, settler violence has intensified, characterized by the burning of crops and vehicles in villages like Deir Dibwan, alongside broader Israeli military operations in Northern Lebanon. The convergence of these events suggests a regional system under extreme pressure, where fragile diplomatic breakthroughs are constantly threatened by the kinetic realities of the multifront conflict.

MAJOR DEVELOPMENTS

US-Iran Diplomatic Breakthrough and Regional Repercussions

- Intense negotiations between the U.S. and Iran have led to a tentative agreement for an immediate ceasefire and the reopening of strategic maritime routes, specifically the Hokstan Islamic Strait.
- Saudi Arabia and Egypt are framed as key regional partners in this agreement, which seeks to restore regional stability.
- Israel, particularly under the leadership of Benjamin Netanyahu, is portrayed as actively opposing the deal, fearing it constrains Israeli military freedom in Lebanon and Gaza.

Systemic Overhaul of Palestinian Election Framework

- President Mahmoud Abbas issued a decree-law amending the election act to lower the threshold to 1% and mandate increased representation for women.
- The Palestinian National Council is debating whether to hold elections strictly within the territories or include the diaspora in the Shitat.

- Legal preparations are underway for a 90-day technical window to implement these changes once a formal presidential decree for the election date is issued.

Escalation of Conflict in Southern Lebanon and Gaza

- Israeli forces have expanded operations in the "Yellow Zone" of Gaza, specifically near Jaffa Street and Sanafour junction.
- In Southern Lebanon, Israeli strikes have targeted the Nabatieh, Tyre, and Bint Jbeil axes, leading to new civilian displacements.
- Humanitarian conditions in Gaza are described as "catastrophic," with severe shortages of oncology medications and basic medical supplies.

KEY GOVERNANCE TOPICS

Armed Conflict & Militarization

- Reports indicate a "historical erasure" policy in the West Bank, with Amnesty International documenting the systemic expansion of settlements.
- Israeli military forces are accused of using "empty excuses" like lack of permits to restrict movement and seize property.

Diplomacy & Statecraft

- The Palestinian Authority is leveraging the US-Iran deal to demand a return to the 1967 borders as the basis for any final status agreement.
- Tunisia has become a hub for international legal advocacy, hosting human rights groups to denounce Gaza crimes.

Food & Water Security

- Agricultural infrastructure in the West Bank is under threat, with settlers reportedly **destroying olive groves** and wheat crops to undermine Palestinian food sovereignty.
- Severe water shortages are reported in Gaza, with citizens lacking access to potable water due to damaged infrastructure.

Legal Warfare & Regulatory Risk

- The Palestinian Medical Association is considering legal action against Israeli counterparts for silence regarding medical crimes in Gaza.
- International legal challenges to the Israeli blockade are being coordinated through NGOs in Tunisia and France.

DEEP DIVE: TRENDS AND THEMES

The Dichotomy of Diplomacy and Attrition

A recurring theme is the massive disconnect between the **rarefied air of international diplomacy** in Washington and Tehran and the **savage reality of attrition** on the ground. While the Palestinian media presents the US-Iran deal as a potential strategic pivot, every news block is dominated by specific, localized tragedies—martyred children, burned vehicles, and families trapped in "Yellow Zones." This suggests that even a regional ceasefire may struggle to halt the momentum of localized settler-military violence.

Institutional Re-legitimization through Reform

The Palestinian leadership is clearly using the current crisis to fast-track **internal**

institutional reforms. The lowering of the election threshold to 1% and the focus on "excellence awards for businesswomen" in 2026 indicate a desire to project a modern, democratic image to the international community. This is likely a defensive posture against claims of institutional decay and a way to secure a mandate for whatever regional political settlement emerges from the US-Iran talks.

INTERNAL DYNAMICS & DOMESTIC INSTABILITY

Israel's Fragile Coalition and Social Polarization

Israeli domestic politics are portrayed as being at a **breaking point**. Transcripts highlight the intense polarization over the **Haredi conscription law** and the massive protests demanding the prosecution of Netanyahu for corruption and mismanagement. The Palestinian perspective frames Israel as a state where the "liberal" and "religious" factions are in irreconcilable conflict, potentially leading to a domestic collapse that could either force a ceasefire or trigger even more aggressive external military adventures to maintain coalition unity.

Palestinian Authority: Succession and Mandate

Within the PA, there is a visible effort to manage **elite infighting** by broadening the political tent through election reform. However, the mention of the **Revolutionary Council** and the Executive Committee's debates reveals tension regarding the "diaspora vote" and the technical feasibility of elections under occupation. The leadership is walking a tightrope between necessary reform and the security constraints imposed by the Israeli military presence.

EXTERNAL DYNAMICS & GLOBAL POSTURE

The Emerging Multipolar Middle East

The world outside the conflict is framed not as a monolith, but as a **fracturing arena** where the U.S. is forced to negotiate with Iran due to regional exhaustion. The involvement of Pakistan in hosting signing ceremonies and the mediation roles of Egypt and Saudi Arabia suggest a shift toward a **multipolar regional security architecture**. The U.S. is portrayed as a power seeking an exit strategy from direct confrontation, while Iran is framed as a resilient actor that has successfully navigated sanctions to reach this deal.

THE ECONOMIC ENVIRONMENT

The Palestinian economy is in a state of **forced contraction**, though there are attempts at micro-economic resilience. High-level destruction of commercial zones in Hebron and Ramallah is cited, alongside the systematic **targeting of agricultural assets** which serves as the backbone of rural Palestinian life.

- **Commodities:** Oil prices are projected to reach $200 per barrel if the US-Iran deal fails or if regional straits remain contested.
- **Agriculture:** Massive losses in olive and wheat crops due to settler attacks in the West Bank.
- **Infrastructure:** Water and electricity sectors in Gaza are effectively bankrupt and non-functional.

- **Social Economy:** Launch of the **2026 Excellence Award for Palestinian Businesswomen** as a measure to boost economic participation.

LEADERSHIP CHANGES

Strategic shifts in leadership are primarily manifested through the consolidation of the Palestinian Authority's executive power and the increasing isolation of the Israeli Prime Minister.

- **Benjamin Netanyahu:** Framed as a political loser facing burial by the US-Iran deal and domestic protests.
- **Mahmoud Abbas:** Actively using Presidential Decrees to reshape the legal landscape and prepare for a post-conflict political era.
- **Trump (U.S.):** Portrayed as an opportunistic dealmaker willing to trade Israeli interests for a legacy diplomatic win with Iran.

EDITORIAL POSTURE & STORY HIERARCHY

The network's editorial tone is **nationalistic, grieving, yet strategically hopeful**. The "Lead Stories" are invariably the **daily martyr counts** and specific accounts of civilian suffering, which serve to maintain a high emotional pitch. However, significant airtime is also given to **complex diplomatic analysis** of the US-Iran deal, indicating that the PA wants to prepare the public for a potential shift in the regional status quo. "Buried Stories" include the **internal criticisms** of PA governance, which are largely overshadowed by the focus on external aggression. Conspicuous omissions include the specific details of the **Hokstan Strait**—whether this is a renaming of Hormuz or a new artificial construct is never clarified, suggesting it may be a **narrative placeholder** for maritime leverage.

GEOPOLITICAL FRAMING

The Palestinian broadcast frames the regional conflict as a struggle between indigenous resilience and a chaotic, internally-divided occupier, with global powers now acting primarily out of self-interest.

COUNTRIES

- **Israel:** Portrayed as **chaotic and cruel**, with its leadership described as "nails in the coffin of history" and its military as targeting civilians and infrastructure.
- **Iran:** Framed as a **principled and resilient** negotiator that has forced the U.S. to the diplomatic table.
- **United States:** Portrayed as **inconsistent and opportunistic**, willing to bypass Israeli objections to secure its own regional interests.

LEADERS

- **Benjamin Netanyahu:** Framed as **inept and corrupt**, facing "final nails in his coffin" from both protesters and foreign allies.
- **Mahmoud Abbas:** Portrayed as **principled and reform-minded**, attempting to modernize the state through democratic decrees.

INFORMATION WARFARE ENVIRONMENT

The meta-narrative of the day is the **weaponization of humanitarian data** to

secure diplomatic leverage. The Palestinian broadcast uses precise casualty counts (72,996) to frame the conflict as a genocide, while simultaneously seeding the narrative that the PA is the **only stable partner** for a future peace deal. There is a clear effort to **delegitimize the Israeli military's claims** of "security needs," reframing them as "empty excuses" for land theft. Conversely, the Israeli side is portrayed as using **psychological operations** (like dropping leaflets or restricting "Yellow Zones") to terrorize the population and prevent return.

HYPOTHESES AND FUTURE OUTLOOK

- **Scenario A: Regional Ceasefire:** The US-Iran deal holds, leading to a temporary halt in major kinetic operations, allowing the PA to hold elections and re-consolidate power.
- **Scenario B: Israeli Strategic Breakout:** Netanyahu, feeling cornered by the deal, initiates a **high-intensity war in Lebanon** to derail the U.S. diplomatic track and maintain domestic political control.

STRATEGIC FORESIGHT

Short Term (1-4 Weeks):

- Immediate pressure on the Israeli cabinet to accept or reject the Hokstan Strait deal.
- Potential for **civil unrest** in Ramallah if election dates are not formally announced following the decree.

Medium Term (1-6 Months):

- Implementation of the **90-day technical window** for Palestinian elections, potentially leading to a new, more inclusive legislative council.
- Economic shocks if oil prices **spike to $200** despite the diplomatic overtures.

Long Term (1-5 Years):

- A structural shift in Middle Eastern alliances, with **Iran, Saudi Arabia, and Egypt** forming a new security bloc that marginalizes traditional Israeli security doctrines.
- Structural changes to the Palestinian economy focusing on agricultural sovereignty and technological entrepreneurship.

RISK ASSESSMENT

- **Risk: Regional Maritime Blockade Collapse.** Triggers: Disagreement over the terms of the Hokstan Strait deal. Likelihood: Moderate. Impact: Catastrophic economic collapse and oil price spikes to $200. Mitigations: International maritime task forces and binding treaties.
- **Risk: Total Humanitarian Collapse in Gaza.** Triggers: Continued targeting of oncology and dialysis centers. Likelihood: High. Impact: Massive loss of life beyond kinetic warfare casualties. Mitigations: Immediate opening of **humanitarian corridors** and restoration of water.
- **Risk: West Bank Intifada.** Triggers: Intensified settler attacks on agricultural heartlands. Likelihood: High. Impact: Collapse of the PA security coordination and uncontrollable urban warfare. Mitigations: Rapid implementation of election reforms and **dismantling of illegal outposts**.

- **Risk: Israeli Cabinet Collapse.** Triggers: Passage of the Haredi conscription law or acceptance of the Iran deal. Likelihood: Very High. Impact: Political vacuum and potential **military coup** or extremist takeover. Mitigations: International pressure for a unity government.
- **Risk: Multilateral War in Lebanon.** Triggers: Israeli "defensive" strikes on Bint Jbeil. Likelihood: Moderate. Impact: Regional contagion drawing in Syrian and Iranian forces. Mitigations: U.N.-brokered buffer zones and ceasefire enforcement.

GAPS & BLIND SPOTS

- The exact geographic location and nature of the **Hokstan Islamic Strait** are not defined, leaving a critical maritime security variable unverified.
- The specific demands Iran made to secure the **immediate ceasefire** are absent, making it difficult to assess the deal's long-term viability.
- Details on the **Hamas/Islamic Jihad reaction** to the PA's election decree are missing, which is vital for political stability.
- The health status of major leaders (Abbas, Netanyahu) is not addressed, despite rumors of **political burials**.

CONTRARIAN NARRATIVE SCENARIOS

- **The Diplomatic Stalling Tactic:** The US-Iran deal is not a genuine peace overture but a **strategic stall** to allow Iran to finalize its nuclear program while the U.S. avoids a pre-election war.
- **The PA's Controlled Demolition:** The election reforms are not meant to bring democracy but are a **controlled demolition** of the old guard to allow a pre-selected successor to take power with international legitimacy.
- **Black Swan:** A **massive cyber-attack** on the Hokstan Strait's navigation systems causes a global maritime disaster, rendering the US-Iran deal instantly irrelevant.

RECOMMENDATIONS & IMPLICATIONS

For Statecraft/Public Sector:

- Prepare for a **post-Netanyahu Israel** and establish ties with the emerging liberal/secular opposition factions.
- Formalize support for the **Palestinian election technical window** to ensure institutional continuity.
- Monitor the **Hokstan Strait** for rapid shifts in maritime insurance rates.

For Private Sector/Investors:

- Hedge against **$200 oil** by diversifying energy supply chains away from the Hokstan Strait axis.
- Look for **impact investment opportunities** in Palestinian agriculture and female-led tech entrepreneurship as a recovery play.
- Evaluate **supply chain risks** in the Eastern Mediterranean as the conflict in Southern Lebanon escalates.

LEGISLATIVE ROUNDUP

The day was dominated by **Presidential Decree-Laws** and international human rights reports that serve as the basis for **legal warfare** against the Israeli occupation.

- **Palestinian Election Law Amendment (Decree-Law No. 1 of 2026):** Lowers the electoral threshold to 1%, mandates gender and youth quotas, and defines the technical election timeline.
- **Medical Association Legal Protocol:** Proposed framework for charging Israeli medical entities with complicity in war crimes.

KEY STORIES

- **US-Iran "Hokstan" Agreement:** A historic deal brokered between Washington and Tehran to open the Hokstan Islamic Strait and implement an immediate ceasefire, with Saudi and Pakistani involvement.
- **Gaza Martyr Count Exceeds 72,900:** Detailed report on the escalating death toll in Gaza, including specific accounts of the Sanafour junction bombardment.
- **Palestinian Election Reform Decree:** President Abbas issues new laws to modernize the legislative council and prepare for territory-wide elections.
- **Southern Lebanon Axis War:** Israeli strikes on Nabatieh and Tyre expand the conflict's geographical footprint.
- **Amnesty International "Erasure" Report:** Human rights groups in Tunisia release a 420-document report on Israeli attempts to erase **Palestinian identity** in the West Bank.
- **West Bank Settler Campaign:** Coordinated attacks in Deir Dibwan and Sabreen targeting Palestinian **crops and livestock**.
- **Medical Crisis in Gaza:** Reports of severe oncology drug shortages and the collapse of the water sector.
- **Israeli Domestic Polarization:** Protests in Tel Aviv over Haredi conscription and Netanyahu's **legal troubles**.
- **Al-Aqsa Mosque Escalation:** Daily incursions and religious friction at the holy site.
- **Economic Resilience Initiatives:** Launch of the 2026 Excellence Awards and agricultural training for women in the Jordan Valley.

ABOUT THIS REPORT

Today's Media Trends is a public interest experiment in applying deep thematic trend analysis to television news coverage from around the world to explore how responsibly applied advanced AI can help journalists and scholars better understand the overarching trends, themes and patterns of our global world.

No data is used to train or tune any AI model.

Each morning, in collaboration with the Internet Archive's TV News Archive, we apply Google's Gemini 3 to deeply examine yesterday's coverage from each television news channel to tease out the overarching themes and trends of its news coverage into a richly annotated thematic analysis. Each high-level insight is connected back to the original broadcast, allowing journalists and scholars to understand the dominate themes and trends

and instantly click out to the underlying sources for details.

By helping journalists and scholars see the broader trends and patterns of global news coverage, this analysis helps them identify relevant stories and coverage they might not otherwise have encountered and uncover connections, emphases and narrative shifts that enable more comprehensive reporting and deeper, evidence-based research.

This report is entirely machine generated using Gemini 3 and may include errors and omissions. Please verify all findings. No data is used to train or tune any AI model.

For questions or suggestions, please contact kalev.leetaru5@gmail.com. To learn more or subscribe to our free daily newsletters, visit https://blog.gdeltproject.org/announcing-our-new-daily-todays-trends-on-capitol-hill-todays-media-trends-newsletter-briefings/. You can also learn more about the GDELT Project at https://blog.gdeltproject.org/ and the Internet Archive's TV News Archive at https://archive.org/details/tv.