TODAY'S MEDIA TRENDS

CHANNELSTV

JUNE 16, 2026

THE GDELT PROJECT

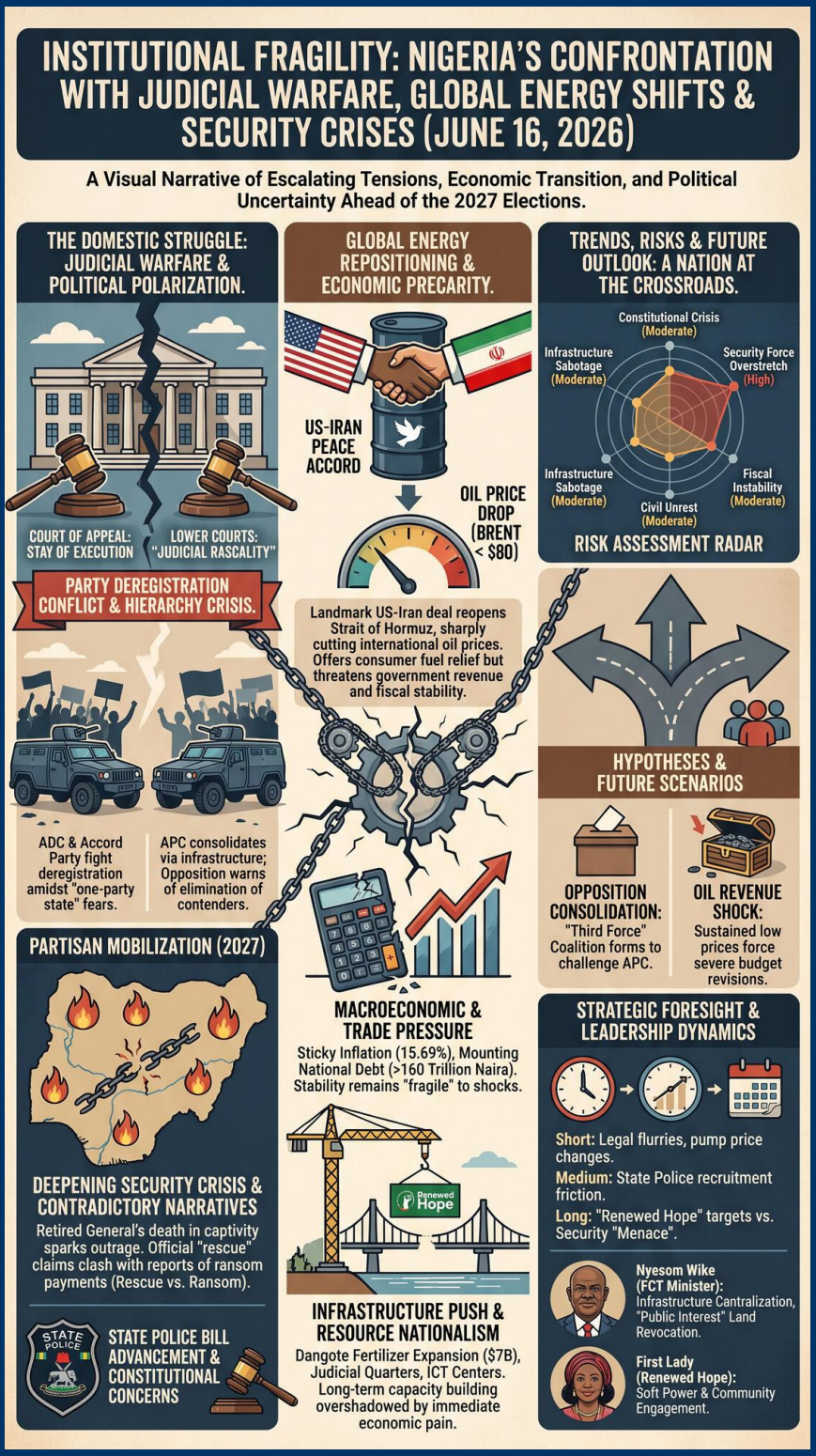

TODAY'S MEDIA TRENDS

CHANNELSTV

JUNE 16, 2026

INSTITUTIONAL FRAGILITY AMID ESCALATING JUDICIAL WARFARE AND GLOBAL ENERGY REPOSITIONING

DAY-AT-A-GLANCE

The political and institutional landscape of Nigeria on June 16, 2026, is characterized by a high-stakes confrontation between the judicial and executive branches, underscored by a deepening security crisis. The Court of Appeal's stay of execution on a Federal High Court order to deregister several political parties, including the ADC and Accord Party, has triggered a narrative of "judicial rascality" and "impertinence" aimed at the lower courts. This legal warfare occurs against a backdrop of partisan mobilization ahead of the 2027 elections, with the ruling APC consolidating power through high-profile infrastructure projects and aggressive campaign rallies, even as opposition factions warn of an impending one-party state.

Simultaneously, the security architecture faces a crisis of confidence following the death of a retired general in bandit captivity. While the administration touts successful operations, such as the elimination of bandit kingpin Ibrahim Batsuji and the rescue of high-profile widows, the public remains skeptical due to reports of ransom payments contradicting official "rescue" narratives. These internal vulnerabilities are partially offset by a sudden shift in the global economic environment: a landmark US-Iran peace accord, announced by U.S. President Donald Trump, has led to a sharp drop in international oil prices. While this offers potential relief for Nigerian consumers via lower fuel costs, it simultaneously threatens government revenue and complicates the country's fiscal stability amidst high inflation and mounting debt.

MAJOR DEVELOPMENTS

- **Judicial Hierarchy Conflict and Party Deregistration:** The Court of Appeal in Abuja has halted a lower court judgment that directed INEC to deregister the ADC and four other parties, citing a "brazen disregard for judicial authority" by Justice Peter Lifu. stays judgement
- **US-Iran Peace Accord:** A preliminary agreement to end the war and reopen the Strait of Hormuz has sent global oil prices falling, with Brent dropping below $80. agreement to end the war
- **High-Profile Security Failure and Response:** The death of a retired general in captivity has sparked outrage, leading to the launch of "Operation Clean Sweep 3" and the reported killing of bandit leader Ibrahim Batsuji. elimination of notorious bandits

- **State Police Bill Advancement:** The House of Representatives has passed the much-anticipated state police bill, while the Senate has moved it to a second reading, aiming to decentralize security despite concerns over potential abuse by governors. state police bill
- **Infrastructure and "Renewed Hope" Initiatives:** Multiple commissioning events for judicial quarters, urban roads, and community ICT centers are being used to commemorate the third anniversary of the current administration. 10th court of appeal

KEY GOVERNANCE TOPICS

Leadership Dynamics & Governance: The FCT Minister, Nyesom Wike, is centralizing his role in infrastructure delivery while aggressively defending land revocations for "public interest," specifically for judicial housing. Meanwhile, the First Lady's "Renewed Hope Initiative" is being deployed as a soft-power tool for community engagement and digital literacy in states like Benue. Renewed Hope Initiative

Legal Warfare & Regulatory Risk: The use of "coordinate jurisdiction" and conflicting court orders regarding political party registration is creating a volatile environment for the 2027 electoral cycle. Critics argue the administration is using the judiciary to "eliminate all possible contenders" against President Tinubu. eliminate all possible contenders

Terrorism & Asymmetric Threats: Despite the killing of Kingpin Batsuji, the attack near the NIPSS Kuru campus and the ongoing captivity of various citizens indicate that the security situation remains "galloping" and decentralized, outstripping the current capacity of the military and police. NIPSS in Kuru

Macroeconomics & Trade: Nigeria's inflation remains sticky at 15.69% as of April 2026. The NESG is calling for a move from a "stabilization phase" to a "consolidation phase," emphasizing that current stability is "fragile" and vulnerable to domestic shocks. stability is still fragile

DEEP DIVE: TRENDS AND THEMES

The Erosion of Judicial Deference: A disturbing trend is emerging where lower court judges are accused of ignoring stay-of-proceedings orders from superior courts. This "judicial rascality" threatens the very foundation of the Nigerian legal system, turning the courts into a battlefield for political survival rather than an arbiter of law. judicial rascality

Contradictory Security Narratives: There is a widening delta between official state accounts of "swift and professional" rescues and family accounts claiming ransom payments. This information gap is fueling public distrust and discrediting the military's recent tactical successes in Kogi and Katsina. families fault police

Resource Nationalism and Economic Diversification: The Dangote Group's $7 billion fertilizer expansion and the federal government's "Power for Health" initiative suggest a pivot toward building local capacity in critical sectors. However, these long-term projects are currently being overshadowed by the immediate "pain" of subsidy removals and high living costs. 7 billion dollar fertilizer expansion

INTERNAL DYNAMICS & DOMESTIC INSTABILITY

Nigeria is facing a "crisis of character" and a disconnect between the state and society. The transcripts reveal a political class perceived as "self-centered," prioritizing regime survival over national security. The death of high-ranking military officers in captivity has become a symbolic indicator of state failure, leading to calls for a "state of emergency" and "shoot on sight" orders. Partisan polarization is extreme; the APC claims "organic support" and performance-driven legitimacy, while the opposition labels the administration a "tax and spend" government that "if it could tax the air, would do that." tax and spend government

EXTERNAL DYNAMICS & GLOBAL POSTURE

The international system is portrayed as highly transactional and dominated by a resurgent U.S. presidency under Donald Trump. The "US-Iran deal" is framed as a unilateral success for American power, with Trump explicitly authorizing the "toll-free opening" of international waterways. Nigeria is forced to react defensively to these global shifts, celebrating the drop in oil prices while struggling to manage the resultant revenue loss. Furthermore, xenophobic tensions in South Africa continue to strain regional diplomacy, with Nigerian officials calling for the "spirit of Ubuntu" and reminding neighbors of historical support during the apartheid era. fully authorize the tall free opening

THE ECONOMIC ENVIRONMENT

The Nigerian economic environment is in a precarious transition. While major infrastructure projects are moving forward, the average citizen is taking "big hits" from electricity and fuel prices. The stock market has shown some resilience but remains volatile, recently wiping out 782 billion naira in value in a single session due to profit-taking and inflation concerns. wipes out 782 billion

Key Economic Vectors:

- **Inflation:** Officially 15.69% as of April 2026, though some analysts argue the basket "analytics" have been adjusted to hide the true extent of price hikes. inflation figure was um 15.06%
- **Energy Prices:** Dangote refinery slashed PMS prices to 1,175 per liter from 1,215. Brent crude fell to $83.29. price of premium motor spirit
- **National Debt:** Currently exceeding 160 trillion naira. depth that we're currently having is over 160 tr
- **Foreign Reserves:** Climbed to $50.42 billion as of June 9, 2026, aided by elevated crude receipts prior to the peace deal. climbed to... .42 billion dollars

LEADERSHIP CHANGES

Key institutional changes indicate a move toward both gender inclusivity and political consolidation.

- **Mrs. Abella Chukumachuku:** Inaugurated as the 27th and first female chairman of the Nigerian Insurance Association. first female to hold the position
- **Justice Peter Lifu:** Faces severe professional scrutiny and accusations of "unfitness for the bench" following the Appeal Court’s reversal of his judgment. judge who acted in such manner is unfit

- **Omoyele Sowore:** Had his bail revoked by the Federal High Court for failing to appear for trial, signaling a hardening stance against high-profile political activists. revoked the bill

EDITORIAL POSTURE & STORY HIERARCHY

The network’s lead focus remained on the **Judicial/Political crisis** regarding party deregistration and the **US-Iran Peace Accord**, which were given extensive, repeated coverage. Buried stories included the **attack near NIPSS Kuru**, which was treated with brevity and caution, likely to avoid spreading panic. The tone was notably skeptical regarding security "successes," frequently contrasting official statements with witness accounts. A conspicuous omission was a lack of detailed analysis on the specific "concessions" made in the US-Iran deal, which was reported almost entirely through the lens of U.S. social media posts.

GEOPOLITICAL FRAMING

The day's news frames the world as an arena where personal leadership and "hard choices" dictate national destiny.

COUNTRIES

- **United States:** Portrayed as a dominant, decisive actor that "completes" global deals via unconventional diplomacy. deal of with Islamic Republic of Iran is now complete
- **Iran:** Framed as a "regime that is not acting in good" and is looking to "exploit advantage," despite signing the peace deal. not regime that is acting in good
- **Nigeria:** Depicted as a nation with "productive people" but a "broken calculator" when it comes to economic reality and a security force "giving too much to do." calculator the yes is broken

LEADERS

- **Donald Trump:** Portrayed as strong and transactional, using threats of tariffs and social media to force global shifts. "start your engines... let the oil flow." typical of uh Donald J. Trump
- **Nyesom Wike:** Framed as a "dependable, hard-working" but controversial "man of state" who is revitalizing the FCT through "brazen" land management. dependable hard-working diligent

INFORMATION WARFARE ENVIRONMENT

- **The "Rescue" vs. "Ransom" Meta-narrative:** The FCT police are aggressively promoting a narrative of successful tactical rescues to counter the reality of families paying ransoms. This is a clear attempt to preserve institutional prestige in a "war" environment. family will tell you we actually paid ransom
- **Judicial Public Relations:** The use of the term "judicial rascality" in the Court of Appeal judgment appears to be a deliberate seeding of a narrative to delegitimize specific lower-court judges who may be seen as politically compromised. mounts to judicial rascality

HYPOTHESES AND FUTURE OUTLOOK

- **Opposition Consolidation:** If the ADC and Accord Party successfully fight off deregistration, we likely see a "third force" coalition forming to challenge the APC in 2027, leveraging the "one-party state" fear. make Nigeria a one party system
- **Oil Revenue Shock:** A sustained US-Iran peace will likely force a 2026/27 budget revision for Nigeria, as the current fiscal framework likely assumed higher oil prices during the conflict period. price has fallen below the $80. mark

STRATEGIC FORESIGHT

- **Short Term (1-4 Weeks):** Expect a flurry of legal filings as the ADC and INEC navigate the stay of execution. Fuel prices at the pump may see further "slashes" if the US-Iran deal holds. offering some relief to fuel marketers
- **Medium Term (1-6 Months):** The State Police Bill will likely trigger a massive recruitment drive, but also intense friction between federal and state authorities over funding and equipment control. recruitment process the state police
- **Long Term (1-5 Years):** If the "Renewed Hope" infrastructure projects (Lagos Airport, fertilizer plants) meet their 2027/2030 targets, the administration may successfully transition the economy toward its $1 trillion goal, but only if the security "menace" is contained. one trillion dollar economy by 2030

RISK ASSESSMENT

The current operating environment in Nigeria is vulnerable to rapid deterioration in several critical sectors.

- **Constitutional Crisis:** Triggers: A lower court judge ignoring a direct Supreme or Appeal Court order. Likelihood: Moderate. Impact: Complete breakdown of legal order. Mitigations: National Judicial Council (NJC) disciplinary action. brazen disregard for judicial authority
- **Security Force Overstretch:** Triggers: Simultaneous bandit attacks in multiple northern states while the army is deployed for "internal idol assignments." Likelihood: High. Impact: Loss of territorial control. Mitigations: Implementation of state police. army is being progressively demobilized
- **Fiscal Instability:** Triggers: Oil prices dropping below $70/barrel. Likelihood: Moderate (post US-Iran deal). Impact: Inability to service debt or pay civil servants. Mitigations: Immediate removal of remaining subsidies and tax reform. not so good for government revenue
- **Civil Unrest:** Triggers: Sticky inflation combined with perceived political exclusion of opposition parties. Likelihood: Moderate. Impact: Nationwide protests similar to 1993/2020. Mitigations: Transparent voter registration and inclusive electoral laws. parallels have been drawn between the elections then

- **Infrastructure Sabotage:** Triggers: Bandit groups targeting newly commissioned "Renewed Hope" projects. Likelihood: Moderate. Impact: Waste of capital and loss of public confidence. Mitigations: Enhanced local intelligence and "shoot on sight" for energy infrastructure saboteurs. exploring its rich tapestry

GAPS & BLIND SPOTS

- **The Missing General's Wife:** While the widow of one general was rescued, there is conflicting information regarding the wife of another deceased general (Rabi/ Abubakar), with some reports suggesting she remains in captivity. wife is still in captivity
- **US-Iran Deal Text:** The broadcasts lack the actual text of the agreement, relying on social media posts. This makes assessing the true "concessions" and long-term stability of the oil price drop impossible. they won't release the text
- **NIPSS Kuru Attack Details:** The specific "elements" that tried to breach the perimeter of the National Institute remain unidentified, leaving a gap in understanding if this was a coordinated insurgent strike or opportunistic crime. elements of tried to get into
- **Aviation Insurance Viability:** The lack of comprehensive insurance at Nigerian airports is mentioned as a major risk, but the financial health of the agencies tasked with addressing this is not disclosed. against those kind of disasters we don't have

CONTRARIAN NARRATIVE SCENARIOS

- **The "Managed Insecurity" Theory:** Contrary to the narrative of state failure, an alternative hypothesis suggests the administration may be allowing a controlled level of insecurity to justify the suspension of constitutional provisions and the advancement of state policing under executive control. desperate times call for desperate
- **The "Refinery Mirage":** While the Dangote price cut is hailed as relief, a contrarian view is that it is a temporary predatory pricing strategy to drive out smaller importers before a planned monopoly-driven hike. slash ganti of price
- **Black Swan - Global Recession:** If the US-Iran deal leads to a massive oil glut while China’s factory output (currently recovering at 4.3%) suddenly stalls due to domestic debt, Nigeria could face a "perfect storm" of low revenue and zero growth. grew by 4.3% year on year

RECOMMENDATIONS & IMPLICATIONS

For Statecraft/Public Sector:

- Institutionalize the "stay of execution" protocols to prevent lower court judges from upending the electoral calendar. brazen disregard for judicial authority
- Prioritize the "consolidation phase" of the economy by anchoring macroeconomic fundamentals before the 2027 election cycle. need to anchor our key macroeconomic

- Formally investigate and disclose ransom payment records to bridge the credibility gap in security operations. police must clear the air on this

For Private Sector/Investors:

- **Opportunity:** Leverage the $600 million AFC/Dangote fertilizer loan to explore agricultural supply chain investments. 600 million dollar loan facility
- **Risk:** Factor in high costs of "doing business" due to increased regulatory scrutiny and the cost of private security. cost of doing business has has increased
- **Compliance:** Ensure all data is stored on local servers by January 1st to meet new CBN/fintech directives. store all payments transaction dates are generated within the country

LEGISLATIVE ROUNDUP

The National Assembly is currently focused on security and constitutional reform, with a major emphasis on decentralizing law enforcement through the State Police Bill and reviewing electoral requirements under Section 225A.

BILLS DISCUSSED/DEBATED:

- **State Police Bill:** Passed by the House of Representatives; aims to establish state-level police structures to combat localized banditry. state police bill
- **Alteration Act Number 9 of 2027:** A proposed amendment regarding political party registration requirements and the 25% vote threshold. default alteration act number nine
- **Trade Disputes Decree Anniversary Review:** Discussions on updating the 1976 statute for the National Industrial Court. trade disputes decree number seven

HEARINGS & PRESS EVENTS:

- **15th National Security Seminar:** Former Senate President Ahmed Lawan emphasized border control and collective action against terrorism. importance of collective action
- **NESG Virtual Briefing:** Dr. Joseph discussed the "consolidation phase" and the $160 trillion national debt. head of research joining us virtually

KEY STORIES

- **Court of Appeal Stay:** The court halted the deregistration of five parties, including the ADC and Accord Party, berating lower court "rascality." stays judgement
- **US-Iran Peace Deal:** President Trump announced a deal to end the conflict and open the Strait of Hormuz. agreement to end the war
- **General's Death and Bandit Killing:** A retired general died in captivity, while the state claimed to have killed Kingpin Batsuji. elimination of notorious bandits
- **State Police Bill Passage:** The House passed the bill with 289 votes in favor, though the electronic system was broken. passed. amendment
- **Judicial Quarters Commissioned:** Minister Wike and the AGF commissioned 10 court of appeal residences in Abuja. commissioning the 10th court

- **Dangote Fertilizer Expansion:** A $7 billion project was announced to boost urea production and export to Ethiopia. 7 billion dollar fertilizer expansion
- **MMIA Remodeling:** Extensive 22-month renovations announced for Lagos airport terminals to reach world-class standards. MMIA faces numerous challenges
- **UK Social Media Ban:** PM Kier Starmer announced a ban on apps for children under 16 to protect mental health. Britain will bann its 16
- **First Lady's Benue Visit:** Commissioned ICT centers and provided 100 million naira in grants for women traders. commissioning the fourth center
- **Sowore Bail Revocation:** The court revoked Omoyele Sowore's bail for failing to appear for trial. revoked the bill
- **Female Arms Courier Death Sentence:** Hawal Muktar was sentenced to death by hanging in Katsina for terrorism-related arms transport. Muktar to death by hanging
- **FIFA World Cup 2026:** Nigerian artists Rema, Davido, and Burna Boy performed at the opening ceremony in Mexico City. rep green white green
- **SERAP Lawsuit vs NNPCL:** A lawsuit was filed over an alleged failure to account for 5.9 billion naira in rebranding expenses. rebranding of the NNPCL
- **Aviation Insurance Crisis:** Reports indicate most Nigerian airports lack comprehensive insurance for natural disasters. don't have comprehensive insurance
- **D'banj/Carter Efe Controversy:** Dispute erupts over a car gift presentation that the content creator claims was a "fabricated PR stunt." fabricated public relations stunt

ABOUT THIS REPORT

Today's Media Trends is a public interest experiment in applying deep thematic trend analysis to television news coverage from around the world to explore how responsibly applied advanced AI can help journalists and scholars better understand the overarching trends, themes and patterns of our global world.

No data is used to train or tune any AI model.

Each morning, in collaboration with the Internet Archive's TV News Archive, we apply Google's Gemini 3 to deeply examine yesterday's coverage from each television news channel to tease out the overarching themes and trends of its news coverage into a richly annotated thematic analysis. Each high-level insight is connected back to the original broadcast, allowing journalists and scholars to understand the dominate themes and trends and instantly click out to the underlying sources for details.

By helping journalists and scholars see the broader trends and patterns of global news coverage, this analysis helps them identify relevant stories and coverage they might not otherwise have encountered and uncover connections, emphases and narrative shifts that enable more comprehensive reporting and deeper, evidence-based research.

This report is entirely machine generated using Gemini 3 and may include errors and omissions. Please verify all findings. No data is used to train or tune any AI model.

For questions or suggestions, please contact kalev.leetaru5@gmail.com. To learn more or subscribe to our free daily newsletters, visit https://blog.gdeltproject.org/announcing-our-new-daily-todays-trends-on-capitol-hill-todays-

media-trends-newsletter-briefings/. You can also learn more about the GDELT Project at https://blog.gdeltproject.org/ and the Internet Archive's TV News Archive at https://archive.org/details/tv.