TODAY'S MEDIA TRENDS

CHANNELSTV

JUNE 20, 2026

THE GDELT PROJECT

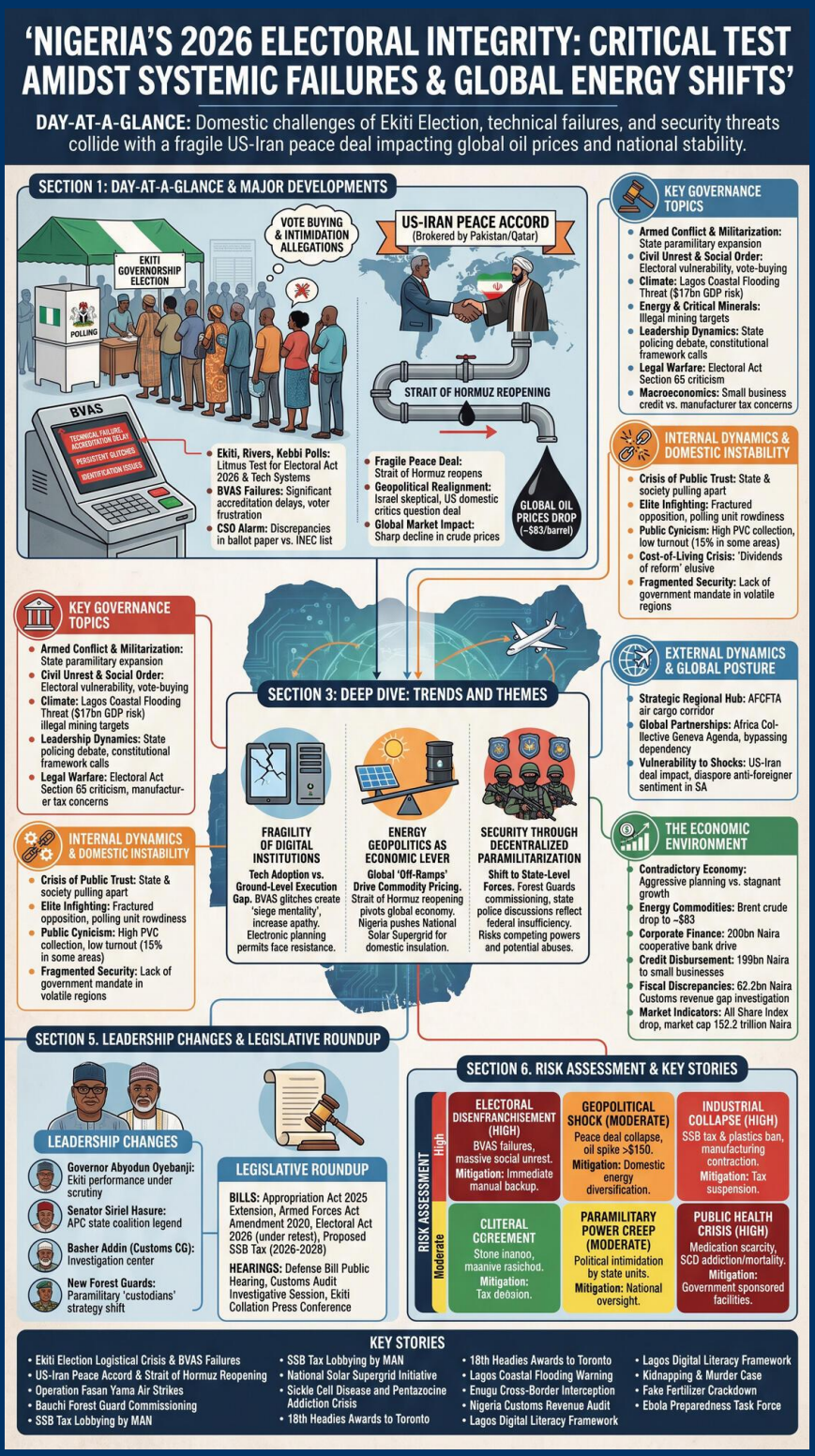

TODAY'S MEDIA TRENDS

CHANNELSTV

JUNE 20, 2026

NIGERIA’S 2026 ELECTORAL INTEGRITY FACES A CRITICAL TEST AMIDST SYSTEMIC TECHNICAL FAILURES AND ALLEGATIONS OF CORRUPTION, WHILE A LANDMARK US-IRAN PEACE DEAL SIGNALS A VOLATILE SHIFT IN GLOBAL ENERGY SECURITY.

DAY-AT-A-GLANCE

The domestic landscape of Nigeria on June 20, 2026, is dominated by the high-stakes governorship election in Ekiti State and critical by-elections in Rivers and Kebbi. While the Independent National Electoral Commission (INEC) reports significant logistical improvements over the 2022 cycle, the process is marred by persistent technical failures of the Bimodal Voter Accreditation System (BVAS) and widespread allegations of vote-buying and intimidation. The administration is navigating a precarious social climate, characterized by rising costs of living and security threats that include communal crises and sophisticated banditry, even as it commissions new paramilitary units like the 2,187-strong Forest Guards to secure agricultural resources and rural infrastructure.

On the international stage, a fragile peace accord brokered by Pakistan and Qatar between the United States and Iran has led to the tentative reopening of the Strait of Hormuz, triggering an immediate drop in global oil prices. However, this geopolitical "off-ramp" remains contentious, with Israeli leadership expressing deep skepticism and US domestic critics questioning the deal’s longevity. These global shifts are converging with Nigeria's internal efforts to diversify its energy mix through the National Solar Supergrid and to reform its fiscal policy, as seen in the heated debate over the Sugar-Sweetened Beverage (SSB) tax and the proposed ban on single-use plastics. The day's events suggest an administration attempting to project stability through technological adoption and institutional reform, even as ground-level realities highlight significant gaps in state capacity and public trust.

MAJOR DEVELOPMENTS

- **2026 Ekiti Governorship and Regional By-Elections**
  - The Ekiti governorship poll and senatorial by-elections in Rivers and Kebbi are serving as a critical "litmus test" for the amended Electoral Act 2026 and technological voter verification systems.
  - Persistent technical glitches with the BVAS machines, particularly in identifying elderly voters, have led to significant accreditation delays and voter frustration across multiple local government areas.
  - Civil society groups like Yaga Africa have raised alarms over discrepancies between the number of parties listed on ballot papers versus the official INEC candidate list.
- **US-Iran Geopolitical Realignment**
  - A 14-point peace deal, brokered in Switzerland, seeks to end hostilities and has resulted in the reopening of the Strait of Hormuz.
  - Iran claims a historic victory, while Israel warns of a "long jam" and reserves the right to act in its national interest if nuclear enrichment continues.
  - Global market sentiment responded with a sharp decline in crude prices to approximately $83 per barrel.
- **Escalating Domestic Security Operations**
  - The Nigerian Air Force (NAF) sustained intensive strikes against terrorist enclaves in the Northwest under Operation Fasan Yama.
  - Bauchi State has commissioned 2,187 Forest Guards to combat "nevarious activities" and secure natural resources.
  - Authorities have intercepted 19 Ghanaian nationals in Enugu (Nogo State) following suspicious cross-border movements.
- **Fiscal and Infrastructure Policy Friction**
  - The Manufacturers Association of Nigeria (MAN) is aggressively lobbying for the suspension of the SSB tax, arguing it lacks empirical grounding and threatens 33% of manufacturing output.
  - The Federal Government is pushing a "National Solar Supergrid" initiative to integrate decentralized solar generation into the high-voltage transmission network.
- **Public Health and Social Crises**
  - Medical experts are warning of a burgeoning "menace" of pentazocine addiction among Sickle Cell Disease (SCD) patients due to inadequate pain management facilities.
  - The 18th Headies awards ceremony has been confirmed for Toronto, Canada, reflecting the ongoing global expansion—and potential cultural flight—of the Nigerian music industry.

KEY GOVERNANCE TOPICS

- **Armed Conflict & Militarization:** The state continues to expand its paramilitary footprint, commissioning thousands of Forest Guards to secure rural areas against bandits who have reportedly "registered their footprints" in Ekiti and neighboring states.
- **Civil Unrest & Social Order:** Allegations of vote-buying and voter intimidation by party agents suggest that electoral processes remain vulnerable to localized disruption and corruption.
- **Climate & Extreme Weather:** Lagos State faces an existential threat, with projections of a $17 billion annual loss to GDP if mitigation strategies for coastal flooding and sea-level rise remain unfunded.
- **Diplomacy & Statecraft:** The US-Iran accord is viewed with "cautious optimism" in Tehran, while the UK moves to ban social media for minors under 16, signaling a global shift in digital governance.
- **Energy & Critical Minerals:** Illegal mining remains a primary target for the NSCDC, which has arrested over 300 miners in recent operations to protect national resources.
- **Leadership Dynamics & Governance:** The debate over state policing intensified, with the Nigerian Governors' Forum (NGF) calling for a sound constitutional framework to avoid potential abuses by state executives.
- **Legal Warfare & Regulatory Risk:** Section 65 of the Electoral Act, which grants INEC enormous powers to review declarations, is being criticized as a subjective standard open to manipulation.
- **Macroeconomics & Trade:** Small businesses are seeing increased liquidity via the CBN's 199 billion Naira credit disbursement, but manufacturers warn of "catastrophic" consequences from upcoming tax aberrations.

DEEP DIVE: TRENDS AND THEMES

The Fragility of Digital Institutions A pervasive theme is the delta between high-level technological adoption and ground-level execution. The "Bimodal Voter Accreditation System" (BVAS) is championed as an anti-rigging tool, yet its frequent glitches at the polling unit level create a "siege mentality" and increase voter apathy. Similarly, the transition to electronic physical planning permits in Lagos is aimed at transparency but meets resistance from a citizenry accustomed to informal systems. The reliance on technology without robust technical support (as seen in the 45-minute delays for "ratech" support in Ekiti) exposes institutional vulnerabilities that partisan actors exploit.

Energy Geopolitics as an Economic Lever The reopening of the Strait of Hormuz serves as a macro-economic pivot. While OPEC Secretary General Haitham Al-Ghais dismisses predictions of a supply glut, the market reaction suggests that geopolitical "off-ramps" are the primary drivers of commodity pricing. Nigeria’s response—accelerating the National Solar Supergrid—indicates a strategic push to insulate the domestic economy from these volatile global energy cycles, though the success of such initiatives depends on the very infrastructure the country currently lacks.

Security Through Decentralized Paramilitarization There is a clear trend

toward the decentralization of security forces. The commissioning of Forest Guards in Bauchi and the discussion of state police in the Governors' Forum reflect a growing consensus that the federal police structure is insufficient. This "hybrid approach" aims to leverage local intelligence but risks creating competing centers of power and increasing the potential for human rights abuses by state governors.

INTERNAL DYNAMICS & DOMESTIC INSTABILITY

Nigeria is experiencing a deep crisis of public trust, characterized by what analysts call "state and society pulling in different directions." The political class is accused of prioritizing regime survival over national stability, particularly regarding the handling of communal crises and banditry. Elite infighting is evident in the fractured opposition and the "rowdy sessions" at polling units where party agents argue over ballot validity. Public sentiment is increasingly cynical; despite a 97.1% PVC collection rate, actual turnout in some areas like Adoiki remains as low as 15%. This disillusionment is exacerbated by the cost-of-living crisis, with many Nigerians feeling that the "dividends of reform" have failed to reach their homes. The administration's reliance on "renewed hope" narratives is increasingly meeting a reality of fragmented security information and a perceived lack of government mandate in volatile regions like Plateau and River States.

EXTERNAL DYNAMICS & GLOBAL POSTURE

Nigeria is positioning itself as a strategic hub for regional cooperation, leveraging initiatives like the AFCFTA air cargo corridor with Rwanda to boost export volumes. The "Africa Collective Geneva Agenda" highlights a shift toward seeking global partnerships that bypass traditional dependency models, focusing instead on inter-African trade and digital sovereignty. However, the nation remains highly reactive to external shocks. The US-Iran peace deal and its impact on Brent crude prices have direct implications for Nigeria's fiscal planning. Furthermore, the "anti-foreigner sentiment" in South Africa and the resulting need to evacuate over 7,000 Nigerians demonstrates the vulnerability of the Nigerian diaspora and the limitations of Nigeria's diplomatic influence in a fracturing multipolar arena.

THE ECONOMIC ENVIRONMENT

The Nigerian economy is currently a study in contradiction: aggressive capital mobilization and infrastructure planning set against stagnant growth and tax-related friction. While the stock market saw a positive tick in indices like the Dow Jones, the local "informal sector," which comprises 90% of the economy, remains hammered by high food prices and transportation costs.

- **Energy Commodities:** Brent crude prices dropped significantly following the Iran accord, settling around $83 per barrel.
- **Corporate Finance:** The Federal Government launched a 200 billion Naira share capital mobilization drive for a new cooperative bank.
- **Credit Disbursement:** Credit to small businesses reached 199 billion Naira in April, though spread thin across 40 million enterprises.
- **Fiscal Discrepancies:** The Senate has opened a reconciliation panel regarding a 62.2 billion Naira revenue gap in the Nigeria Customs Service audit.

- **Market Indicators:** The All Share Index saw a 1.41% drop at the close of trade, with market cap at 152.2 trillion Naira.

LEADERSHIP CHANGES

The day's events highlight a period of tactical personnel shuffling and institutional expansion to address systemic security and economic failures.

- **Governor Abyodun Oyebanji:** Faces significant scrutiny as his performance is viewed as a referendum on the APC in the Ekiti governorship race.
- **Senator SIRIEL HASURE:** Acts as a prominent state coalition legend for the APC, signifying the party's reliance on senior legislative figures to manage electoral optics.
- **Basher Addin:** As Controller General of Customs, he is at the center of the investigation into unremitted levies for wheat, rice, and textiles.
- **The New Forest Guards:** Represent a new class of paramilitary "custodians" whose deployment signals a shift in rural governance strategy.

EDITORIAL POSTURE & STORY HIERARCHY

Channels TV adopts a nationalistic and institution-centric emotional tone, framing technological adoption as the solution to Nigeria's perennial electoral and economic problems. The **Lead Stories** are overwhelmingly focused on the Ekiti election and regional by-elections, emphasizing INEC's "preparedness test" despite evident ground-level failures. The **Buried Stories** include the specific details of civilian casualties in security operations and the systemic drivers of drug addiction within the SCD community, which are treated as "human interest" rather than systemic failures. A **Conspicuous Omission** is the lack of critical analysis regarding the funding sources for the massive paramilitary expansions and the potential for these new units to contribute to political repression during the 2027 general election cycle.

GEOPOLITICAL FRAMING

The broadcast frames a world in flux, where traditional power centers (US/Israel) are increasingly constrained by localized mediators (Pakistan/Qatar) and energy market volatility.

COUNTRIES and LEADERS

- **Iran / Supreme Leader / Negotiating Team:** Framed as victorious and resilient, emerging from a "choke point" with access to over $300 billion in funds. "Iran wants to get it done... relationship is now normalized" 20260620-18.
- **United States / President / J.D. Vance:** Portrayed as pragmatic but losing influence in the Gulf, seeking an "off-ramp" from the battle of attrition. "This doesn't look like a good deal for President... it looks like a win for Iran" 20260620-12.
- **Israel / Netanyahu:** Framed as a belligerent skeptic whose "fire-for-fire" policy risks drawing nuclear powers into a "long jam." "Israel may do something... which it would have to do in its own national interest" 20260620-14.
- **Nigeria / President Tinubu:** Portrayed as a courageous reformer tackling "deep structural challenges" that previous administrations ignored, though ground-level results remain elusive.

NON-STATE & CORPORATE ACTORS

- **Yaga Africa / Civil Society Groups:** Framed as competent watchdogs and the only credible source for unmasking electoral inconsistencies.
- **Manufacturers Association of Nigeria (MAN):** Portrayed as a rational economic actor fighting against "unintended consequences" and poorly researched government mandates.
- **Bandits / Criminal Networks:** Framed as sophisticated entities hosting giveaways on social media and maintaining access to the internet even while under military pressure.

INFORMATION WARFARE ENVIRONMENT

- **Narrative Seeding:** Government officials are actively pushing a "Renewed Hope National Media Tour" to counter the "selective auditioning" of citizens who focus on economic failure rather than infrastructure projects.
- **Information Gaps:** The delta between the 15 political parties listed on results sheets and the 14 officially fielding candidates suggests either administrative incompetence or a deliberate attempt to confuse the electorate.
- **Digital Psy-Ops:** The UK's ban on social media for minors is framed as a protectionist measure, but subtextually reflects growing state anxiety over digital mobilization and "online bullying" as a form of social unrest.

HYPOTHESES AND FUTURE OUTLOOK

- **Electoral Template Evolution:** If the Ekiti election is accepted as "peaceful" despite BVAS glitches, INEC will likely use it as a template for 2027, potentially baking technical disenfranchisement into the national system.
- **Paramilitary Proliferation:** The success of the Forest Guards in Bauchi will likely lead to similar state-level deployments across the North, further diluting federal control and increasing the risk of regionalized armed conflict.
- **Economic Instability from Tax Friction:** The government's refusal to suspend the SSB tax may trigger a significant divestment by major manufacturers, leading to industrial layoffs and a deepening of the cost-of-living crisis by late 2026.

STRATEGIC FORESIGHT

Short Term (1-4 Weeks): Expect post-election legal challenges in Ekiti based on Section 65 and reports of "compromised" units. Global oil prices will remain volatile as the shipping industry waits for verified "safe passage" through the Strait of Hormuz.

Medium Term (1-6 Months): Nigeria will likely formalize its National Solar Supergrid partnerships with international investors seeking to capitalize on the country's energy pivot. A regulatory showdown between MAN and the Senate over the single-use plastics ban will reach a critical juncture.

Long Term (1-5 Years): The US-Iran accord may fundamentally alter the OPEC+ dynamic, forcing Nigeria to choose between OPEC

supply quotas and its own need for increased production to service its growing foreign debt (projected at $51.9 billion by late 2025).

RISK ASSESSMENT

- **Electoral Disenfranchisement via Technical Failure:** The Bimodal Voter Accreditation System fails to identify key demographics, leading to mass exclusion. **Triggers:** Unresolved firmware bugs or deliberate accreditation delays. **Likelihood:** High. **Impact:** Massive social unrest and loss of mandate. **Mitigations:** Immediate manual backup protocols and "ratech" support expansion.
- **Geopolitical Shock from Peace Deal Collapse:** Israel launches a kinetic strike against Iranian nuclear sites, collapsing the Swiss accord. **Triggers:** Reports of continued Iranian enrichment beyond agreed limits. **Likelihood:** Moderate. **Impact:** Global oil price spike to over $150/barrel and closure of the Strait. **Mitigations:** Rapid domestic energy diversification via the Solar Supergrid.
- **Industrial Collapse in Manufacturing:** The SSB tax and plastics ban force a 30% contraction in manufacturing output. **Triggers:** Implementation of the "aberrant" fiscal policy in August 2026. **Likelihood:** High. **Impact:** Sharp increase in youth unemployment and GDP decline. **Mitigations:** Suspension of tax pending "empirical research" by MAN.
- **Paramilitary Power Creep:** New state-level units like the Forest Guards are weaponized by governors for political intimidation. **Triggers:** Lack of a sound constitutional framework for state policing. **Likelihood:** Moderate. **Impact:** Erosion of democratic norms and increased regional instability. **Mitigations:** National oversight by the Inspector General of Police.
- **Public Health Crisis from Medication Scarcity:** Withdrawal of SCD treatments leads to mass addiction and mortality. **Triggers:** Withdrawal of major pharmaceutical treatments from global markets. **Likelihood:** High. **Impact:** Overwhelmed healthcare systems and social crisis. **Mitigations:** Government-sponsored SCD specialty facilities and HPLC testing mandates.

GAPS & BLIND SPOTS

- The specific funding mechanisms for the 2,187 Forest Guards are never disclosed, leaving open questions about budgetary diversion.
- The broadcast fails to address the "missing" 19th political party on the official candidate list despite its appearance on ballot papers.
- There is no mention of the potential for the US-Iran deal to include secret protocols regarding regional proxy warfare in Africa (e.g., Sudan or Sahel).
- The impact of Lagos coastal flooding on the national port infrastructure is minimized, focusing instead on financial GDP losses.

CONTRARIAN NARRATIVE SCENARIOS

The Tech-Rigging Hypothesis: The persistent BVAS glitches are not logistical

failures but a sophisticated "throttling" of opposition-leaning polling units (like Adoiki) to maintain the status quo while projecting an image of technological modernization.

The Paramilitary Stalling Tactic: The push for state policing and the creation of Forest Guards is a calculated move by state elites to build regional armies ahead of a potential collapse of the federal mandate in 2027.

Black Swan: The "Green Grid" Cyber-Attack: A coordinated cyber-attack by bandits targeting the National Solar Supergrid control systems, plunging major commercial hubs into darkness and effectively neutralizing the state's military advantage in the Northwest.

RECOMMENDATIONS & IMPLICATIONS

For Statecraft/Public Sector:

- **Security:** Immediately integrate new state-level paramilitary units into a unified national command to prevent their transition into partisan militias.
- **Diplomatic:** Leverage the Pakistan-brokered US-Iran channel to secure regional energy guarantees and Rwanda air cargo expansions.
- **Economic:** Halt the implementation of the SSB tax until a joint commission between MAN and the Ministry of Finance verifies empirical health benefits.

For Private Sector/Investors:

- **Supply Chain:** Diversify away from high-risk manufacturing sectors targeted by upcoming "aberrant" taxes and plastic bans.
- **Regulatory:** Prepare for increased compliance costs associated with the new Physical Planning Permits and digital literacy frameworks (SHRAB 2.0).
- **Capital Allocation:** Look for opportunities in the decentralized solar market, as the state pivots toward the Solar Supergrid to stabilize the domestic energy environment.

LEGISLATIVE ROUNDUP

The legislative agenda is dominated by defensive and fiscal restructuring, with a focus on institutionalizing new security architectures and adjusting the timeline for capital appropriations to accommodate ongoing economic reforms.

- **BILLS DISCUSSED/DEBATED:**
  - **Appropriation Act 2025 Extension:** Extends capital implementation from June 30 to September 30, 2026, to manage budget impacts.
  - **Armed Forces Act Amendment 2020 (Defense Bills):** Mandates 15% female representation in the military and seeks to harmonize veteran associations.
  - **Electoral Act 2026:** Currently undergoing a "retest" in Ekiti, with focus on Section 65 review powers.
  - **SSB Tax (Proposed):** A new fiscal policy measure charging excise in the beverage subsector from 2026 to 2028.

- **HEARINGS & PRESS EVENTS:**
  - **Defense Bill Public Hearing:** Focused on five critical bills to address insecurity and military professionalism.
  - **Customs Audit Investigative Session:** Addressed the 62.2 billion Naira unremitted levy discrepancy.
  - **Ekiti Collation Press Conference:** SenatorSiriel Hasure and INEC officials outlining rules for the 16 LGA results.

KEY STORIES

- **Ekiti Governorship Election Logistical Crisis:** Polling units in Ekiti West and Ikere faced severe delays as BVAS machines failed to capture elderly voters, causing rowdy sessions and protests from party officials.
- **US-Iran Swiss Peace Accord:** A 14-point deal brokered by Pakistan and Qatar in Switzerland has led to the reopening of the Strait of Hormuz and a drop in oil prices.
- **Operation Fasan Yama Air Strikes:** The Nigerian Air Force struck terrorist enclaves in the Northwest, disrupting criminal networks and neutralizing identified targets.
- **Bauchi Forest Guard Commissioning:** 2,187 newly recruited forest guards were commissioned by the Deputy Governor to protect natural resources and rural communities.
- **SSB Tax Lobbying by MAN:** Director General Segun Kadri argues that the sugar tax is an "aberration" that will cripple the manufacturing sector without improving health outcomes.
- **National Solar Supergrid Initiative:** Deliberations on integrating decentralized solar into the national grid to improve energy security and industrialization.
- **Sickle Cell Disease and Pentazocine Addiction:** Medical experts highlight a crisis of SCD patients becoming addicted to painkillers due to a lack of specialized care facilities.
- **18th Headies Awards Toronto Announcement:** The music awards will move to Toronto, Canada, with watch parties in Nigeria, to capitalize on the global Afrobeat explosion.
- **Lagos Coastal Flooding Warning:** Research indicates a risk of complete inundation of 14 local government areas in Lagos if climate mitigation is not funded.
- **Enugu Cross-Border Interception:** 19 Ghanaian nationals were arrested in Iona community following suspicious movements in two buses.
- **Nigeria Customs Revenue Audit:** Investigation into the failure to remit 62.2 billion Naira into the federation account by the Customs service.
- **Lagos Digital Literacy Framework (SHRAB 2.0):** NIDDA and southwest states sign an agreement to equip 100 million Nigerians with digital skills by 2030.
- **Kidnapping and Murder of electrical technician:** 21-year-old Soli Mujib arrested for the kidnapping and murder of a 60-year-old man after demanding a 2 million Naira ransom.
- **Fake Fertilizer Crackdown in Akure:** NSCDC arrested seven suspects for manufacturing and force-labeling counterfeit fertilizer bags under the "Nagari" brand.

- **Ebola Preparedness Task Force Inauguration:** Vice President Kashim Shettima inaugurated a task force to manage multi-level coordination for future health crises.

ABOUT THIS REPORT

Today's Media Trends is a public interest experiment in applying deep thematic trend analysis to television news coverage from around the world to explore how responsibly applied advanced AI can help journalists and scholars better understand the overarching trends, themes and patterns of our global world.

No data is used to train or tune any AI model.

Each morning, in collaboration with the Internet Archive's TV News Archive, we apply Google's Gemini 3 to deeply examine yesterday's coverage from each television news channel to tease out the overarching themes and trends of its news coverage into a richly annotated thematic analysis. Each high-level insight is connected back to the original broadcast, allowing journalists and scholars to understand the dominate themes and trends and instantly click out to the underlying sources for details.

By helping journalists and scholars see the broader trends and patterns of global news coverage, this analysis helps them identify relevant stories and coverage they might not otherwise have encountered and uncover connections, emphases and narrative shifts that enable more comprehensive reporting and deeper, evidence-based research.

This report is entirely machine generated using Gemini 3 and may include errors and omissions. Please verify all findings. No data is used to train or tune any AI model.

For questions or suggestions, please contact kalev.leetaru5@gmail.com. To learn more or subscribe to our free daily newsletters, visit https://blog.gdeltproject.org/announcing-our-new-daily-todays-trends-on-capitol-hill-todays-media-trends-newsletter-briefings/. You can also learn more about the GDELT Project at https://blog.gdeltproject.org/ and the Internet Archive's TV News Archive at https://archive.org/details/tv.