TODAY'S MEDIA TRENDS

CBCNEWS

JUNE 22, 2026

THE GDELT PROJECT

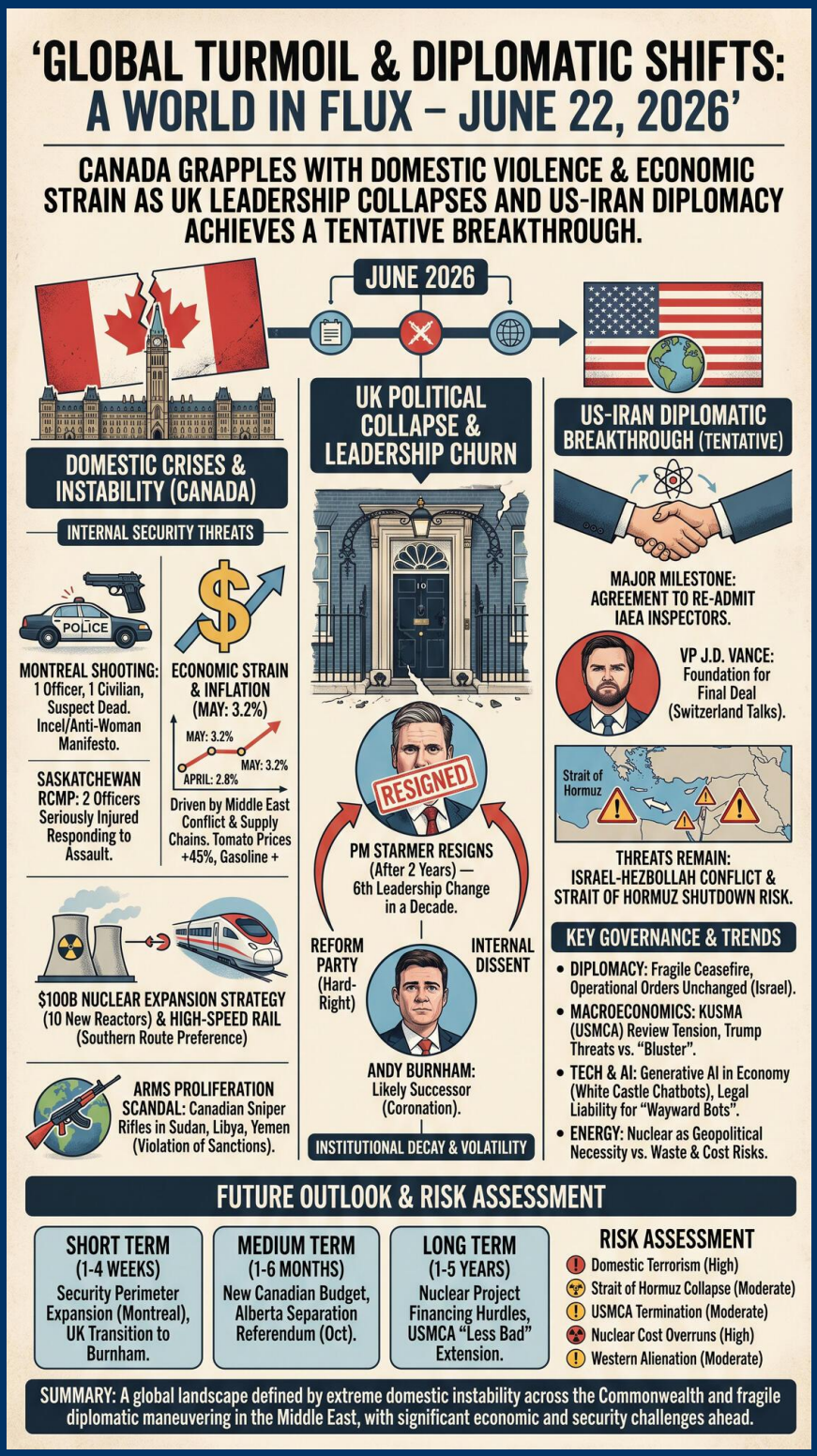

TODAY'S MEDIA TRENDS

CBCNEWS

JUNE 22, 2026

CANADA GRAPPLES WITH DOMESTIC VIOLENCE AND ECONOMIC STRAIN AS THE UK LEADERSHIP COLLAPSES AND US-IRAN DIPLOMACY ACHIEVES A TENTATIVE BREAKTHROUGH.

DAY-AT-A-GLANCE

The global landscape on June 22, 2026, is defined by extreme domestic instability across the Commonwealth and tentative diplomatic maneuvering in the Middle East. In Canada, the administration of Prime Minister Mark Carney is attempting to navigate a surge in **violent crime** targeting law enforcement, with fatal shootings of police officers in Montreal and Saskatchewan highlighting a deteriorating security environment. Concurrently, the government is leveraging long-term infrastructure and energy projects, such as a major **nuclear expansion strategy** and a revised high-speed rail corridor, to signal economic competence despite a **3.2% inflation rate** driven by Middle Eastern conflict and supply chain disruptions.

Internationally, the United Kingdom has entered a state of political churn as Prime Minister Keir Starmer **announced his resignation**, marking the sixth leadership change in a decade. This collapse of the Labour government, under pressure from both the hard-right Reform Party and internal cabinet dissent, paves the way for a likely "coronation" of **Andy Burnham**. In the United States, the Trump administration, through Vice President J.D. Vance, is claiming a **major milestone** in negotiations with Iran, with the return of IAEA inspectors. However, this diplomatic progress remains fragile, threatened by the ongoing conflict between Israel and Hezbollah and the potential for a total shutdown of the **Strait of Hormuz**.

MAJOR DEVELOPMENTS

Canadian Internal Security Crises

- A deadly shooting in Montreal's Cotonage neighborhood resulted in the deaths of a **police officer, a civilian, and the suspect**, with another officer and civilian injured.
- The Montreal shooter reportedly left a **manifesto containing "incel" and anti-woman language**, signaling a rise in ideologically motivated domestic violence.
- Two RCMP officers were **shot and seriously injured** while responding to an assault complaint in Melville, Saskatchewan.

UK Political Collapse

- Prime Minister Keir Starmer has **resigned after just two years** in office following a loss of faith from his cabinet and poor local election results.

- Former Manchester Mayor Andy Burnham is the **frontrunner to succeed Starmer**, with key rivals like Wes Streeting reportedly backing him to avoid a protracted leadership race.

Breakthrough in US-Iran Diplomacy

- The US and Iran have reached an agreement to **re-admit IAEA nuclear inspectors** into Iranian sites, the first such access in months.
- Vice President J.D. Vance characterized the Switzerland talks as a **foundation for a successful final deal**, though technical sub-working groups still face hurdles regarding the Strait of Hormuz and the Israeli occupation of southern Lebanon.

Canadian Economic and Energy Strategy

- Canada's inflation rate hit **3.2% in May**, driven largely by a **45% spike in tomato prices** and rising gasoline costs linked to the Middle East war.
- The federal government unveiled a **$100 billion nuclear strategy** to build up to 10 new large-scale reactors and deploy microreactors to remote indigenous communities by 2035.
- Transport Minister Stephen McKinnon announced a **southern route preference** for high-speed rail, including a stop in Kingston, after significant public pushback against the original northern plan.

Arms Proliferation Scandal

- An investigation by CBC and Bellingcat revealed **Canadian-made Sterling Cross sniper rifles** are being used by militants in Sudan, Libya, and Yemen despite international sanctions.
- Foreign Affairs Minister Melanie Joly (referred to in transcripts as Anita Anand or Anita Non) faces scrutiny over **contraventions of the arms permitting process** as these weapons are linked to war crimes and genocide.

KEY GOVERNANCE TOPICS

Diplomacy & Statecraft The US-Iran talks in Switzerland are the primary diplomatic focus, with mediators from Pakistan and Qatar attempting to stabilize a **fragile ceasefire**. However, the Israeli government, led by Benjamin Netanyahu, has signaled that **operational orders have not changed** for troops occupying southern Lebanon, creating a significant roadblock to regional peace.

Macroeconomics & Trade The upcoming **July 1st KUSMA (USMCA) review** is a point of acute tension. President Trump has threatened to terminate the deal, while Canadian trade advisers describe his rhetoric as "bluster" intended to secure concessions. Domestically, the Carney government is criticized for **"ramming through" its agenda** using closure and time allocation motions in the House of Commons.

Tech Sovereignty & AI Generative AI is increasingly integrated into the Canadian economy, with **White Castle deploying voice chatbots** in drive-throughs. However, legal precedents are emerging to hold companies liable for **"wayward bots"** and hallucinations. Political parties in PEI and elsewhere are struggling to develop **AI usage policies** following embarrassing errors in government-funded graphics.

Energy & Critical Minerals The Canadian nuclear renaissance is framed as a **geopolitical necessity**, allowing Canada to remain autonomous by managing the entire

uranium cycle. Critics warn of the **long-term risks of nuclear waste** and the massive upfront capital costs that "multiple generations" will have to absorb.

DEEP DIVE: TRENDS AND THEMES

Institutional Decay and Leadership Volatility A recurring theme is the rapid turnover of leadership in Western democracies. The **UK PM's resignation** after only two years mirrors the instability previously seen in the Truss and Johnson administrations. In Canada, while the government remains stable under a majority, the **erosion of legislative debate** and the Prime Minister's frequent **absence from Question Period** suggest a shift toward executive dominance and a weakening of parliamentary oversight.

The Weaponization of Domestic Grievance The Montreal shooting, linked to **anti-woman manifestos**, and the "Alt No" protests against high-speed rail suggest that domestic policy is increasingly colliding with radicalized online subcultures and rural alienation. Conservative leader **Pierre Poilievre** is successfully capitalizing on these grievances, framing infrastructure projects as **unfair subsidies** for urban centers at the expense of other provinces like British Columbia.

INTERNAL DYNAMICS & DOMESTIC INSTABILITY

Canada The nation is facing a "rash of incidents" where police are being targeted, fueling concerns about an **uptick in violence** over the last six weeks. Regional tensions are also high; the **Alberta Prosperity Project** continues to advocate for separation, highlighting a fractured confederation. The government's decision to remove the **legal declaration of a human right to clean water** from Bill C-37 has further alienated indigenous communities and critics who see it as a retreat from reconciliation commitments.

United Kingdom The resignation of Keir Starmer is the result of a **"disassociation"** between public expectations of change and the government's inability to deliver on its promises. The rise of the **Reform Party led by Nigel Farage** and the Green Party indicates a hollowed-out center in British politics, where even a historic majority cannot guarantee stability for more than two years.

EXTERNAL DYNAMICS & GLOBAL POSTURE

The Hostile Operating Environment Global affairs are depicted as a **"minefield of geopolitical risk."** The war in the Middle East has tangible domestic impacts on Canadian and European inflation. The "outside world" is framed primarily as a source of energy shocks and a theater where **Canadian-made weapons** are diverted to illegal actors. Canada is reacting defensively, investing **$2.5 billion in an over-the-horizon radar system** to defend its Arctic sovereignty against unspecified but rising northern threats.

Symmetric and Asymmetric Trade Warfare The Trump administration's posture toward Canada and Mexico is **unpredictable and transactional**. Canada is attempting to maintain its global posture by satisfying some US concerns—such as **curbing imports made by forced labor** and blocking Chinese EVs—to preserve the KUSMA deal, which protects 85% of Canadian goods from tariffs.

THE ECONOMIC ENVIRONMENT

The Canadian economy is struggling with sticky inflation that has breached the 3.0% mark, primarily due to global energy instability and specific agricultural supply contractions.

Key Economic Vectors

- **Inflation:** The Consumer Price Index (CPI) rose to **3.2% in May**, up from 2.8% in April.
- **Commodities:** Oil (Brent Crude) traded at a **peak of $118 a barrel** but has since receded to $77.
- **Agriculture:** Tomato prices **jumped 45%** due to Mexico's weather issues and US tariffs; fresh fruit rose 5.3%.
- **Infrastructure Spend:** The new nuclear strategy is estimated at **$100 billion+**.
- **Trade Exposure:** Failure to renew USMCA would jeopardize tariff-free trade for **85% of Canadian goods**.

LEADERSHIP CHANGES

A significant turnover in high-level leadership is occurring across the Commonwealth, signaling shifts in ideological dominance and public sentiment.

- **Keir Starmer:** Resigned as UK Prime Minister; **loss of faith from his cabinet** and poor local election results were decisive.
- **Andy Burnham:** Former Manchester Mayor, **frontrunner for UK PM**; expected to lead through a coronation process to ensure stability.
- **Mark Carney:** Serving as Canadian Prime Minister; **presided over single-month job losses** and faces criticism for missing Question Period.
- **Fadi Dager:** Montreal Police Chief, managing the **aftermath of the first officer killed in line of duty** in Montreal in nearly two decades.

EDITORIAL POSTURE & STORY HIERARCHY

The CBC’s editorial focus is intensely nationalistic but reactive. The **Lead Stories** are the Montreal shooting and the RCMP injuries, emphasizing a narrative of a nation under threat from within. The **Buried Stories** include the nuance of the US-Iran deal, which is often relegated to technical updates despite its potential impact on global oil prices. The **Emotional Tone** is one of somber concern mixed with technological optimism (AI, Nuclear, Rail). **Conspicuous Omissions** include detailed coverage of the "12-day war last June" between Israel and Iran/USA—the broadcast treats this massive conflict as a known historical backdrop rather than explaining its catastrophic scale or its lingering effects on the global economy.

GEOPOLITICAL FRAMING

Geopolitical relationships are portrayed as transactional and prone to sudden fracturing, with established treaties being the only anchor points.

COUNTRIES

- **Iran**: Portrayed as a **recalcitrant but essential negotiator**. The country is "managing to get out" assets and trade waives from first-round talks while **claiming control** of the Strait of Hormuz.
- **Israel**: Framed as a **potential "spoiler"** to regional peace. Israeli politicians are described as **wanting to resume the war** with US help rather than accepting a ceasefire with Hezbollah.
- **Canada**: Portrayed as **economically ambitious but internally fragile**. While leading a "nuclear renaissance," it is **"not doing enough"** to stop its weapons from fueling foreign genocides.

LEADERS

- **Donald Trump**: Characterized as **hostile and transactional**. His threats are described as **"bluster"** by some, but his opposition to the USMCA is a "real risk" to the Canadian economy.
- **J.D. Vance**: Portrayed as a **competent and optimistic diplomat**, successfully "laying a foundation" for a peace that has eluded previous administrations.
- **Mark Carney**: Framed by the opposition as **inept and authoritarian**, "intent on **ramming through his agenda**" without scrutiny while the economy slips toward recession.

NON-STATE & CORPORATE ACTORS

- **Rapid Support Forces (RSF)**: Framed as a **genocidal militia** in Sudan, **"using Canadian-made sniper rifles"** to commit clear abuses and ethnic targeting.
- **Sterling Cross**: The BC-based arms manufacturer is portrayed as a **negligent or complicit corporate actor** whose products have **surfaced on the black market** in Yemen and Libya.

INFORMATION WARFARE ENVIRONMENT

Public perception is being actively manipulated through **narrative seeding** regarding infrastructure and history. The Carney government is accused of **editing photos** from "Ford Fest" to make protesters look like supporters, while the opposition is "latching onto" rural fears to block the high-speed rail project. Furthermore, the **"Cockroach Protest Party"** in India, with 21 million online followers, demonstrates how digital memes can be weaponized to destabilize governments by eduacted, underemployed youth. The shooter's manifesto in Montreal serves as a **psychological operation** by radicalizing incel subcultures, creating a climate of fear among women and public servants.

HYPOTHESES AND FUTURE OUTLOOK

- The UK will see a **period of managed stability** under Andy Burnham, but if the "Iran crisis" cost-of-living impact worsens, a **general election** may be forced long before 2029.
- Canadian inflation will **likely peak in May/June**, as gasoline prices have already begun to recede from their $118 peak, potentially **pausing interest rate hikes** by the Bank of Canada.

- The USMCA (KUSMA) review will result in a **"less bad" 10-year extension** with annual reviews rather than the 16-year term Canada wants, leaving the **economy in a state of constant uncertainty**.

STRATEGIC FORESIGHT

Short Term (1-4 Weeks): Expect a **security perimeter expansion** and potential "copycat" threats in Montreal; the UK transition to Burnham will likely be formalized by the **July 16th summer recess**.

Medium Term (1-6 Months): A **new Canadian budget** in the fall will likely feature changes to corporate and personal income taxes to stimulate investment. The Alberta **separation referendum in October** will be a major flashpoint for national unity.

Long Term (1-5 Years): Canada's pivot to nuclear energy will face **structural financing hurdles**, requiring **derisking through the Infrastructure Bank** to attract private capital for the $100 billion goal.

RISK ASSESSMENT

- **Escalation of Asymmetric Domestic Terrorism:** Radicalized subcultures (Incells) using long-range weapons. **Triggers:** High-profile manifestos or online "hero" worship. **Likelihood:** High. **Impact:** Severe societal fear and police militarization. **Mitigations:** Enhanced monitoring of extremist online forums and specialized crisis counseling.
- **Collapse of the Strait of Hormuz Diplomacy:** Iranian threats to close the waterway by force. **Triggers:** Failed technical talks or renewed Israeli strikes in Lebanon. **Likelihood:** Moderate. **Impact:** Global oil spike back to $120+ and economic depression. **Mitigations:** Successful implementation of the Pakistan/Qatar-mediated road map.
- **Sudden Termination of KUSMA/USMCA:** Trump unilaterally withdraws from the trade deal. **Triggers:** Canadian refusal to implement higher tariffs on Chinese EVs. **Likelihood:** Moderate. **Impact:** Massive disruption to 85% of Canadian trade. **Mitigations:** Satisfaction of US concerns via CRTC levies and forced labor laws.
- **Nuclear Project Cost Overruns:** The $100B strategy bankrupts future generations. **Triggers:** Historic delays seen in Chalk River-style projects. **Likelihood:** High. **Impact:** Long-term fiscal instability and energy poverty. **Mitigations:** Streamlining regulations under a "one-stop-shop" safety commission.
- **Western Canadian Alienation:** Alberta votes for separation in the October referendum. **Triggers:** Federal refusal to repeal pipeline bans or carbon taxes. **Likelihood:** Moderate. **Impact:** Total fracturing of the Canadian state. **Mitigations:** Success of Poilievre's "unity tour" or federal legislative concessions.

GAPS & BLIND SPOTS

- The transcripts fail to provide the **exact nature of the "12-day war"** in June 2025, which is essential to understanding why US-Iran relations are at their current nadir.

- There is no mention of **Chinese or Russian reactions** to Canada's massive Arctic radar and nuclear expansion, both of which have significant polar sovereignty implications.
- The report on **Canadian sniper rifles** lacks a statement from the RCMP regarding their role in enforcing the export permits the Minister claims were violated.
- Coverage of the **Lytton wildfire** does not address the lack of local fire-fighting resources despite five years of recovery time since the 2021 destruction.

CONTRARIAN NARRATIVE SCENARIOS

The Nuclear "Stagnation" Strategy The federal government's $100 billion nuclear strategy is not an energy plan but a **geopolitical stall tactic**. By committing to 2040 deadlines, the government avoids immediate capital outflows while appearing to have a solution for energy autonomy. The lack of "money committed" to the strategy supports the hypothesis that this is a **propaganda exercise** to calm investors during a recession.

The Managed UK Collapse Starmer's resignation may be a **coordinated party maneuver** to install Andy Burnham—who is "sworn in as an MP" just in time to take over—without the risk of a public vote. This effectively **disenfranchises the electorate** while preserving Labour's majority government until 2029.

Black Swan Event: The Strait of Hormuz Total Blockade Despite "milestone" talks, a rogue faction in the RSF or Hezbollah uses **Canadian-made precision weapons** to sink a tanker in the Strait of Hormuz. This causes a total maritime shutdown that **collapses the US-Iran deal** and forces a direct US military intervention in Iran within 72 hours.

RECOMMENDATIONS & IMPLICATIONS

For Statecraft/Public Sector:

- **Security:** Review all active arms export permits to Sterling Cross and implement a **serial-number tracking mandate** for all precision weapons shipped to "high-risk" end users like the UAE.
- **Diplomatic:** Condition any final deal with Iran on a **joint maritime safety task force** that includes Israeli observers to prevent a "spoiler" scenario.
- **Legislative:** Re-insert the **human right to clean water** into Bill C-37 to mitigate the risk of indigenous legal warfare and Supreme Court challenges.

For Private Sector/Investors:

- **Supply Chain:** Diversify agricultural sourcing away from Mexico immediately, as **US tariffs and poor weather** in that corridor will maintain high volatility in produce prices through the fall.
- **Compliance:** Establish rigorous **AI transparency protocols**; companies will soon be legally liable for "hallucinations" that result in customer overpayments or bad advice.
- **Energy Strategy:** Hedge against **uranium supply shortages**; Canada's plan to control the "entire cycle" will drive up global demand for refined uranium products before new reactors are online.

LEGISLATIVE ROUNDUP

Legislative activity is characterized by the use of "closure" to bypass debate as the house rises for summer break. Key bills focus on **crime and economic commitments**, while critics argue the majority government is eroding parliamentary standards.

BILLS DISCUSSED/DEBATED:

- **Bill C-37 (Clean Water on Reserves):** Reintroduced to ensure clean water but **removes the legal declaration of water as a human right** and makes provincial protection voluntary.
- **Lawful Access Regime:** Allows law enforcement to access **basic phone data without a warrant** under specific suspicion levels, intended to combat extortion.
- **Nuclear Energy Expansion Strategy:** A $100 billion framework to **modernize CANDU designs** and build 10 new reactors.

HEARINGS & PRESS EVENTS:

- **Montreal Police Press Conference:** Chief Fadi Dager confirmed the death of an officer and **neutralized immediate threats**.
- **Transport Ministry Announcement (Kingston):** Stephen McKinnon announced the **southern HSR route** after public outcry over bypassing the "Limestone City."
- **US-Iran Technical Briefing:** Vice President J.D. Vance detailed a 60-day road map for **technical peace talks**.

KEY STORIES

- **Montreal Shooting:** Three people dead (one officer, one civilian, one suspect) in a **shootout near a highway and park**. Motives linked to "incel" ideology and anti-woman manifestos.
- **Melville RCMP Shooting:** Two officers **seriously injured by gunfire** while responding to a domestic call in Saskatchewan.
- **Keir Starmer Resignation:** UK Prime Minister steps down **before his second anniversary** due to cabinet mutiny and poor polling.
- **US-Iran IAEA Breakthrough:** Agreement to **readmit UN inspectors** for the first time in months following Vance-led negotiations.
- **May Inflation Hike:** CPI **hit 3.2%**, driven by tomato prices (+45%) and energy costs.
- **Canadian Arms Proliferation:** Sterling Cross sniper rifles found in Sudanese RSF and Libyan hands, linked to **genocide and war crimes**.
- **High-Speed Rail Route Change:** Federal government **reverses northern plan** to include Kingston in the southern HSR corridor.
- **Nuclear Expansion Plan:** Federal strategy for **10 new reactors** and indigenous ownership at a cost of $100B.
- **Montreal and Delson Flooding:** Severe weather dropped **150-170mm of rain**, flooding hundreds of basements and closing the Trans-Canada highway.
- **Lytton Wildfire:** The **Saw Creek fire** has consumed 700 hectares, threatening the town destroyed five years ago.

- **Indigenous Peace Treaty Anniversary:** 300th anniversary of the **Peace and Friendship Treaty** marked amidst criticism of current water policy.
- **AI Fast Food Implementation:** White Castle's **AI "Julia"** increases accuracy but raises concerns over youth job displacement.
- **Arctic Defense Radar:** Canada invests **$2.5 billion in long-distance radar** for northern sovereignty.
- **Alberta Referendum:** Lloydminster and other border towns grapple with the **October sovereignty vote**.
- **Calgary Police Fatality:** A suspect died following a confrontation with **Calgary officers** responding to an erratic driver.
- **European Heatwave:** Temperatures **approaching 40-45 degrees** in Rome and Madrid, causing deaths and drownings.
- **Mosquito "Bucket of Doom":** A **DIY mosquito control method** goes viral in Canada as genetic sterilization research continues.
- **Whale Recovery:** Record sightings of **North Pacific right whales** and transient killer whales in BC harbors.
- **Lincoln Memorial Vandalism:** A **67-year-old former Olympian arrested** for allegedly destroying property at the reflecting pool.
- **Record Sturgeon Catch:** An **11-foot, 1200lb sturgeon** caught and released on BC's Fraser River, setting a new record.

ABOUT THIS REPORT

Today's Media Trends is a public interest experiment in applying deep thematic trend analysis to television news coverage from around the world to explore how responsibly applied advanced AI can help journalists and scholars better understand the overarching trends, themes and patterns of our global world.

No data is used to train or tune any AI model.

Each morning, in collaboration with the Internet Archive's TV News Archive, we apply Google's Gemini 3 to deeply examine yesterday's coverage from each television news channel to tease out the overarching themes and trends of its news coverage into a richly annotated thematic analysis. Each high-level insight is connected back to the original broadcast, allowing journalists and scholars to understand the dominate themes and trends and instantly click out to the underlying sources for details.

By helping journalists and scholars see the broader trends and patterns of global news coverage, this analysis helps them identify relevant stories and coverage they might not otherwise have encountered and uncover connections, emphases and narrative shifts that enable more comprehensive reporting and deeper, evidence-based research.

This report is entirely machine generated using Gemini 3 and may include errors and omissions. Please verify all findings. No data is used to train or tune any AI model.

For questions or suggestions, please contact kalev.leetaru5@gmail.com. To learn more or subscribe to our free daily newsletters, visit https://blog.gdeltproject.org/announcing-our-new-daily-todays-trends-on-capitol-hill-todays-media-trends-newsletter-briefings/. You can also learn more about the GDELT Project at https://blog.gdeltproject.org/ and the Internet Archive's TV News Archive at https://archive.org/details/tv.