TODAY'S MEDIA TRENDS

CHANNELSTV

JUNE 23, 2026

THE GDELT PROJECT

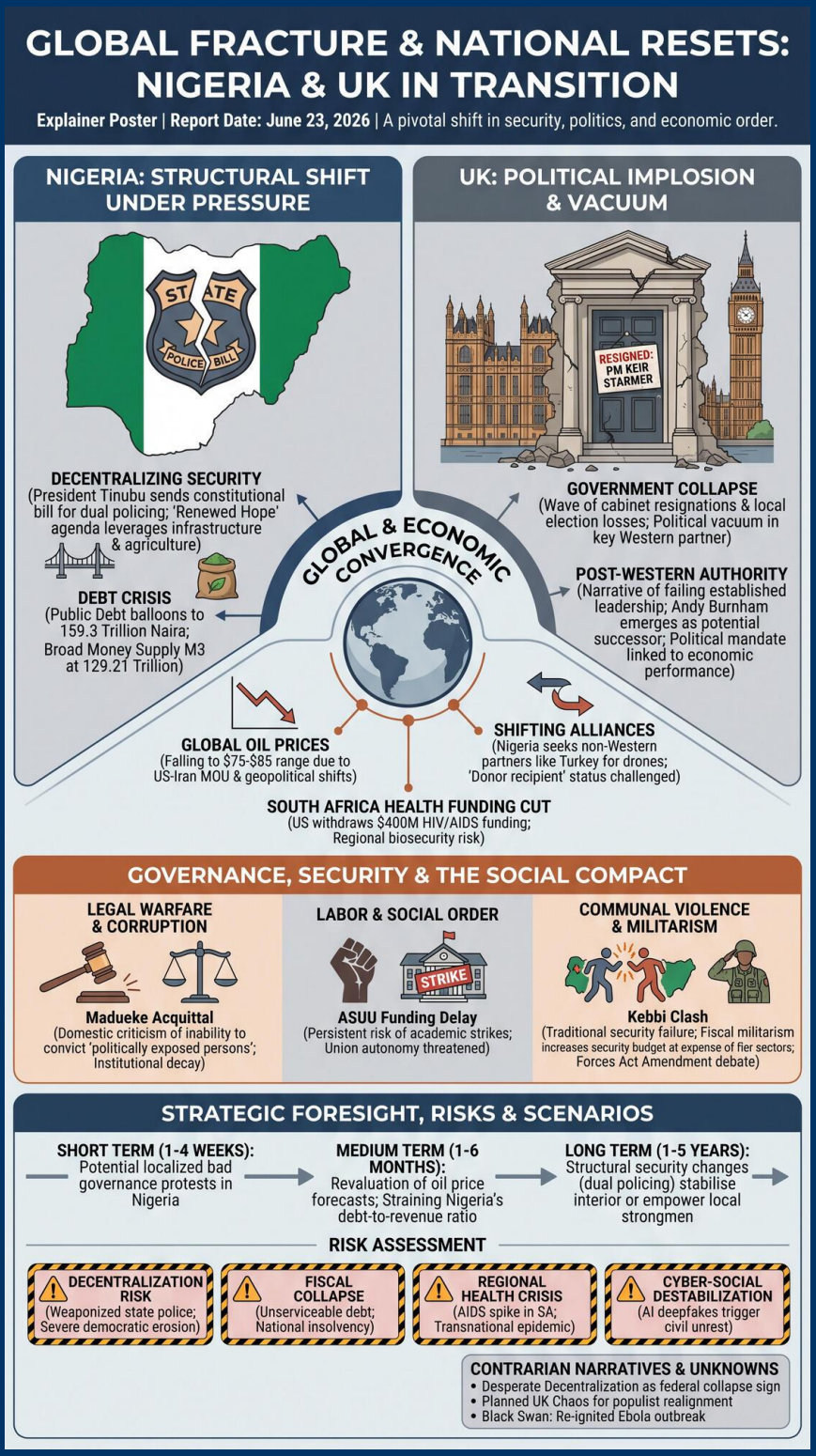

TODAY'S MEDIA TRENDS

CHANNELSTV

JUNE 23, 2026

NIGERIA DECENTRALIZES SECURITY AS UNITED KINGDOM GOVERNMENT COLLAPSES

DAY-AT-A-GLANCE

June 23, 2026, marks a pivotal shift in the Nigerian administration's strategy for internal stability and security. President Bola Tinubu has formally transmitted a constitutional amendment bill to the National Assembly to establish state police, signaling an admission that the current centralized policing model is insufficient to combat rising insecurity. This move coincides with a broader push for the "Renewed Hope" agenda, which is leveraging infrastructure development, such as the Southern Parkway in Abuja, and agricultural interventions like fertilizer distribution to maintain domestic legitimacy amidst staggering economic indicators, including a public debt that has ballooned to 159.3 trillion Naira.

Simultaneously, the international landscape is being reshaped by the resignation of British Prime Minister Keir Starmer following a wave of cabinet departures and local election losses. This political vacuum in a key Western partner occurs as global energy markets react to improving US-Iran relations and a signed memorandum of understanding that has begun driving down global oil prices. The convergence of Nigeria's structural decentralization and the UK's political upheaval highlights a period of significant institutional transition, where both nations are grappling with the limitations of their existing governance frameworks under extreme domestic pressure.

MAJOR DEVELOPMENTS

Nigerian Constitutional Reform for State Policing

- President Tinubu sent a bill to the National Assembly for a dual policing system allowing states to operate their own services.
- The Senate has referred the legislation to the constitution review committee with an expectation of a rapid report.
- Critics in the legislature argue that new laws are not the solution if existing laws are not practiced effectively.

Collapse of the Starmer Administration in the United Kingdom

- Prime Minister Keir Starmer announced his resignation as leader of the Labour Party and Prime Minister.
- The resignation followed a dramatic wave of cabinet resignations including the ministers for health and devolution.
- Andy Burnham has emerged as a key leadership contender, gaining access to civil service briefings.

Security Operations and Counter-Terrorism Successes

- Troops of Operation Hadin Kai rescued 47 abductees from an ISWAP enclave in Borno State.
- Kogi State security forces intercepted a large shipment of arms and cash intended for criminal elements.
- The DSS closed its wire-tapping case against former Kaduna Governor Nasir El-Rufai after failing to call further witnesses.

Macroeconomic Stress and Fiscal Indicators

- Total public debt rose from 8.7 trillion in 2023 to 159.3 trillion by the end of 2025.
- Nigeria's broad money supply (M3) increased to 129.21 trillion Naira in May 2026.
- Global oil prices are trending downwards towards a $75-$85 per barrel range due to geopolitical shifts.

KEY GOVERNANCE TOPICS

Armed Conflict & Militarization: The Nigerian Army continues its non-kinetic interventions, completing over 250 projects, while the National Assembly debates a Forces Act Amendment to mandate 15% female representation in the military.

Leadership Dynamics & Governance: The defection of Senator Medoki from the APC to the ADC in Kebbi South highlights ongoing internal friction within the ruling party regarding primary conduct and candidate selection.

Legal Warfare & Regulatory Risk: The acquittal of former Petroleum Minister Alison-Madueke in a London court has sparked domestic criticism of Nigeria's inability to secure convictions against "politically exposed persons" using circumstantial evidence.

Energy & Critical Minerals: Nigeria is attempting to increase its refining capacity to 21% while navigating a global market where uranium progress in Iran is a primary driver of price volatility.

Global Health & Biosecurity: South Africa faces a humanitarian threat as the US withdraws $400 million in annual HIV/AIDS funding, allegedly due to Pretoria's failure to protect white minorities.

DEEP DIVE: TRENDS AND THEMES

Structural Decentralization as a Survival Strategy: The push for state police is not merely a security reform but a political maneuver to offload the burden of failure from the federal government to state governors. By creating a dual policing framework, the Tinubu administration seeks to quell local agitation while maintaining a degree of oversight through constitutional guardrails.

Democratic Fragility and Populist Pressure: The collapse of the UK government is being framed by Nigerian analysts as a demonstration of "people power" that contrasts with the Nigerian experience of "selection" over "election." This narrative seeds the idea that political mandates are contingent on economic performance and internal party cohesion.

Fiscal Militarism: The Nigerian government is increasingly budgeting for security at the expense of other sectors, with calls to "collapse the budget" for the military to end the insurgency. However, the actual delivery

of equipment, such as drones from Turkey, remains slow, creating a gap between fiscal commitment and operational reality.

INTERNAL DYNAMICS & DOMESTIC INSTABILITY

Institutional Decay and Corruption: The distrust in the anti-corruption agency's ability to prosecute cases internally is exemplified by theMadueke case. Civil society groups argue that reliance on foreign jurisdictions undermines national sovereignty and fails to restore confidence in local institutions.

Labor and Social Order: The unmet 2025 agreement with ASUU and the resulting delays in funding universities create a persistent risk of academic strikes. The autonomy of universities is currently under threat from government attempts to regulate honorary degrees, which the union views as a violation of their independence.

Communal Violence: A clash between farmers and herders in Kebbi State resulting in eight deaths underscores the continuing failure of traditional security apparatuses to manage land-use conflicts, further justifying the push for community-based policing.

EXTERNAL DYNAMICS & GLOBAL POSTURE

Shifting Alliances in a Multipolar World: Nigeria is increasingly looking toward non-Western partners, as evidenced by the Turkish drone procurement and a memorandum of understanding with Rwanda to strengthen capital market cooperation. The "Renewed Hope" narrative emphasizes self-reliance and a transition from a "donor recipient" status to one of equal partnership with the EU.

Regional Conflict Sensitivity: The reports of drone attacks in Sudan and the postponed elections in South Sudan contribute to a perception of regional instability that Nigeria must lead in mitigating. At the same time, tensions with South Africa over the repatriation of Nigerian migrants and alleged mistreatment of nationals threaten the "spirit of African unity."

THE ECONOMIC ENVIRONMENT

Nigeria's economic state is characterized by extreme liquidity expansion and unsustainable debt servicing requirements, with the DMO reporting a massive leap in public debt. Market sentiment remains cautious, pricing in the volatility of oil exports and the potential impact of a US-Iran nuclear rapprochement.

Key Economic Vectors

- **Debt:** Public debt stands at 159.3 trillion Naira, a roughly 71-72 trillion increase since 2023.
- **Currency:** The Naira is described as resilient despite shocks, supported by increased FX reserves and orthodox monetary policy.
- **Commodities:** Brent Crude dropped to $76.68, while WTI fell to $72.73.
- **Money Supply:** M3 grew by 3.38% month-on-month to 129.21 trillion Naira.
- **Banking:** Equities market bounced back with a 1.52 trillion Naira gain led by tier-one banking stocks.

LEADERSHIP CHANGES

Political and corporate leadership is in a state of flux, particularly in the UK and Nigerian regional politics.

- **Keir Starmer:** Resigned as UK Prime Minister following a collapse of his mandate and a wave of internal resignations.
- **Andy Burnham:** Positioned as a frontrunner successor in the UK after a significant by-election victory.
- **Senator Medoki:** Defected from APC to ADC, citing selfish interests and lack of due process in party primaries.
- **Nasir El-Rufai:** Trial continues, but the denial of relaxed bail conditions suggests a judicial environment unfavorable to the former governor.
- **Alan Greenspan:** The former US Fed Chairman passed away at 100.

EDITORIAL POSTURE & STORY HIERARCHY

Channels TV prioritized the **State Police Bill** and the **UK Starmer resignation** as its lead stories, framing them as landmark shifts in governance. The **Madueke acquittal** and the **El-Rufai trial** were used to highlight judicial themes. Notably "buried" was the **US HIV funding cut** to South Africa, which received significantly less airtime despite its regional biosecurity implications. The broadcast maintained a nationalistic but analytically skeptical tone, particularly regarding the government's ability to effectively communicate its achievements.

GEOPOLITICAL FRAMING

The day's framing depicts a world where established Western leadership is failing, while emerging powers and non-state actors are aggressively filling the vacuum.

COUNTRIES and LEADERS

- **Nigeria (Tinubu):** Framed as proactive and "foundational" but hindered by a "defective foundation" left by previous administrations.
- **United Kingdom (Starmer):** Portrayed as inept and losing authority, with his government compared to a "bad episode of Game of Thrones."
- **Iran:** Characterized as winning in a "war of choice" with the US, maintaining its nuclear progress despite sanctions.
- **South Africa:** Depicted as chaotic and struggling with internal xenophobia and deteriorating diplomatic relations with the US.

NON-STATE & CORPORATE ACTORS

- **ISWAP/Boko Haram:** Framed as a transnational threat that has evolved from a local militia into an international unconventional fighter force.
- **ASUU:** Portrayed as infamous for strikes but also as a victim of "bureaucratic delays" and government failure to implement signed agreements.
- **Emirates:** Framed as resilient, choosing to refurbish 200 planes rather than rely on failing global aircraft delivery chains.

INFORMATION WARFARE ENVIRONMENT

Narrative seeding is evident in the government's "Renewed Hope" media tour, which attempts to counter the perception of "invisible" achievements. Cybersecurity experts warned of a threat actor interest in exploiting emotional vulnerabilities, specifically mentioning cloned AI videos of prominent figures used to solicit fraudulent investments. The delta between the media spin and the reality of high food inflation remains a primary point of domestic friction.

HYPOTHESES AND FUTURE OUTLOOK

The Balkanization of Policing

- The state police bill will likely pass, but its implementation will lead to clashes over minimum wage and personnel maintenance costs at the state level.

UK Political Realignment

- The UK will likely shift toward a more populist "Labour" platform under Burnham to stanch losses to Reform UK.

STRATEGIC FORESIGHT

Short Term (1-4 Weeks): Potential for localized bad governance protests in Nigeria as inflation continues to outpace agricultural interventions.

Medium Term (1-6 Months): A revaluation of oil price forecasts if the US-Iran MOU holds, potentially straining Nigeria's debt-to-revenue ratio.

Long Term (1-5 Years): Structural changes in Nigeria's security architecture will lead to a dual policing system that could either stabilize the interior or empower local strongmen, depending on judicial oversight.

RISK ASSESSMENT

- Decentralization Risk: State police could be weaponized by governors for political suppression. Triggers: 2027 election cycle. Likelihood: High. Impact: Severe democratic erosion. Mitigations: Robust federal safeguards and judicial oversight.
- Fiscal Collapse: Nigeria’s public debt of 159T Naira becomes unserviceable. Triggers: Prolonged low oil prices. Likelihood: Moderate. Impact: National insolvency. Mitigations: Aggressive FDI attraction and orthodox monetary policy.
- Regional Health Crisis: US withdrawal of funding leads to an AIDS spike in South Africa. Triggers: Complete US disengagement. Likelihood: High. Impact: Transnational epidemic. Mitigations: Regional "health sovereignty" and domestic financing.
- Cyber-Social Destabilization: AI-generated disinformation triggers civil unrest. Triggers: High-quality AI deepfakes. Likelihood: High. Impact: Social disorder. Mitigations: National awareness campaigns and tech sovereignty.
- Labor Unrest: ASUU/Trade union strikes paralyze public services. Triggers: Non-implementation of 2025/2026 agreements. Likelihood: High. Impact: Economic and educational shutdown. Mitigations: Prompt release of university revitalization funds.

GAPS & BLIND SPOTS

- The broadcast failed to explain the specific risk of uranium progress in Iran to Nigerian domestic policy.
- The selective auditing of the military budget lacks transparency regarding actual equipment delivery dates.
- The lack of a specific plan from the UK Labour Party for government during their brief tenure was minimized.
- Missing context on the disqualification of Senator Medoki—specifically the "selfish interests" alleged—leaves party instability unverified.

CONTRARIAN NARRATIVE SCENARIOS

Desperate Decentralization: The state police bill may not be a reform but a sign of federal security collapse, where the center is functionally unable to police the interior and is delegating the "monopoly of violence" to avoid total regime failure.

Planned UK Chaos: The wave of cabinet resignations could be a coordinated purge to install a more aggressive, populism-aligned leadership (Burnham) to counter the rise of the far-right Reform UK before a general election.

Black Swan: A total re-igniting of the ebola outbreak from the DRC could reach Nigeria, coinciding with the current fiscal strain, leading to an uncontrollable biosecurity disaster.

RECOMMENDATIONS & IMPLICATIONS

For Statecraft/Public Sector:

- Accelerate the safeguard protocols for state police to prevent governor abuse.
- Prepare for a shift in UK foreign policy as Burnham assumes leadership.
- Diversify regional health funding to mitigate US withdrawal shocks.

For Private Sector/Investors:

- Monitor the US-Iran mediation progress for oil and commodity pricing trends.
- Capitalize on the FDI incentives as Nigeria shifts to orthodox monetary policy.
- Update cybersecurity filters for AI-generated deepfake content in corporate communications.

LEGISLATIVE ROUNDUP

The National Assembly is currently focused on a fundamental overhaul of security and fiscal implementation, dominated by the President's constitutional amendment proposal.

BILLS DISCUSSED/DEBATED:

- **Constitutional Amendment for State Police:** To establish a dual policing structure in Nigeria to enhance local security response.
- **Forces Act Amendment Bill 2024:** Mandates 15% female representation in the armed forces to improve inclusivity.
- **Appropriation Act 2025 Repeal and Enactment:** Seeks to extend implementation of the capital aspect of the budget to September 2026.

HEARINGS & PRESS EVENTS:

- **ASUU Status Briefing:** Union leaders addressed unmet 2025 agreement terms and release of revitalization funds.
- **National Refugee Day Commemoration:** High-level stakeholders discussed solutions for 3.7 million internally displaced Nigerians.

KEY STORIES

- **State Police Bill Transmission:** President Tinubu sends constitutional amendment to the Senate for state police establishment.
- **Keir Starmer Resignation:** UK Prime Minister steps down after cabinet collapse.
- **El-Rufai Wire-Tapping Trial:** DSS closes case; defense to file no-case submission.
- **ISWAP Rescue Operation:** 47 abductees rescued by Operation Hadin Kai in Borno.
- **Alison-Madueke Acquittal:** Former Petroleum Minister cleared of bribery charges in London.
- **Senator Medoki Defection:** Senator dumps APC for ADC over primary disputes.
- **Kebbi Communal Clash:** Eight killed in farmer-herder violence in Gungu.
- **Broad Money Supply Growth:** M3 reaches 129.21 trillion Naira.
- **US-Iran Markets Impact:** Signed MOU begins lowering global oil prices.
- **South Africa HIV Funding Cut:** US withdraws $400M in annual support.
- **Nigeria Public Debt Report:** DMO states debt has hit 159.3 trillion Naira.
- **Tesla Crash Investigation:** NHTSA opens special investigation into Tesla vehicle data.
- **Alan Greenspan Death:** Former US Fed chair passes away at 100.
- **Kogi Arms Interception:** Security forces intercept weapons and cash for bandits.
- **ASUU Funding Dispute:** Government claims funds released; unions claim they haven't reached universities.
- **Fertilizer Distribution:** Renewed Hope program distributes 100,800 bags to farmers.
- **Emirates Retrofit Program:** Largest retrofit in aviation announced for 200 planes.
- **Zimbabwe Gold Policy:** New ownership thresholds could undermine $500M in annual exports.
- **Edgar Lungu Burial Dispute:** Court rules Zambian President can be buried in South Africa.
- **Nigeria-Rwanda Cooperation:** Capital markets MOU signed between SEC and Rwanda CMA.
- **INEC By-Election Certificates:** Winners of Saturday by-elections receive certificates of return.
- **Southern Parkway Flag-off:** Minister Wike flags off infrastructure project in Abuja.

ABOUT THIS REPORT

Today's Media Trends is a public interest experiment in applying deep thematic trend analysis to television news coverage from around the world to explore how responsibly applied advanced AI can help journalists and scholars better understand the overarching trends, themes and patterns of our global world.

No data is used to train or tune any AI model.

Each morning, in collaboration with the Internet Archive's TV News Archive, we apply Google's Gemini 3 to deeply examine yesterday's coverage from each television news channel to tease out the overarching themes and trends of its news coverage into a richly annotated thematic analysis. Each high-level insight is connected back to the original broadcast, allowing journalists and scholars to understand the dominate themes and trends and instantly click out to the underlying sources for details.

By helping journalists and scholars see the broader trends and patterns of global news coverage, this analysis helps them identify relevant stories and coverage they might not otherwise have encountered and uncover connections, emphases and narrative shifts that enable more comprehensive reporting and deeper, evidence-based research.

This report is entirely machine generated using Gemini 3 and may include errors and omissions. Please verify all findings. No data is used to train or tune any AI model.

For questions or suggestions, please contact kalev.leetaru5@gmail.com. To learn more or subscribe to our free daily newsletters, visit https://blog.gdeltproject.org/announcing-our-new-daily-todays-trends-on-capitol-hill-todays-media-trends-newsletter-briefings/. You can also learn more about the GDELT Project at https://blog.gdeltproject.org/ and the Internet Archive's TV News Archive at https://archive.org/details/tv.