# TODAY'S MEDIA TRENDS

## GLOBOVISION

JUNE 24, 2026

THE GDELT PROJECT

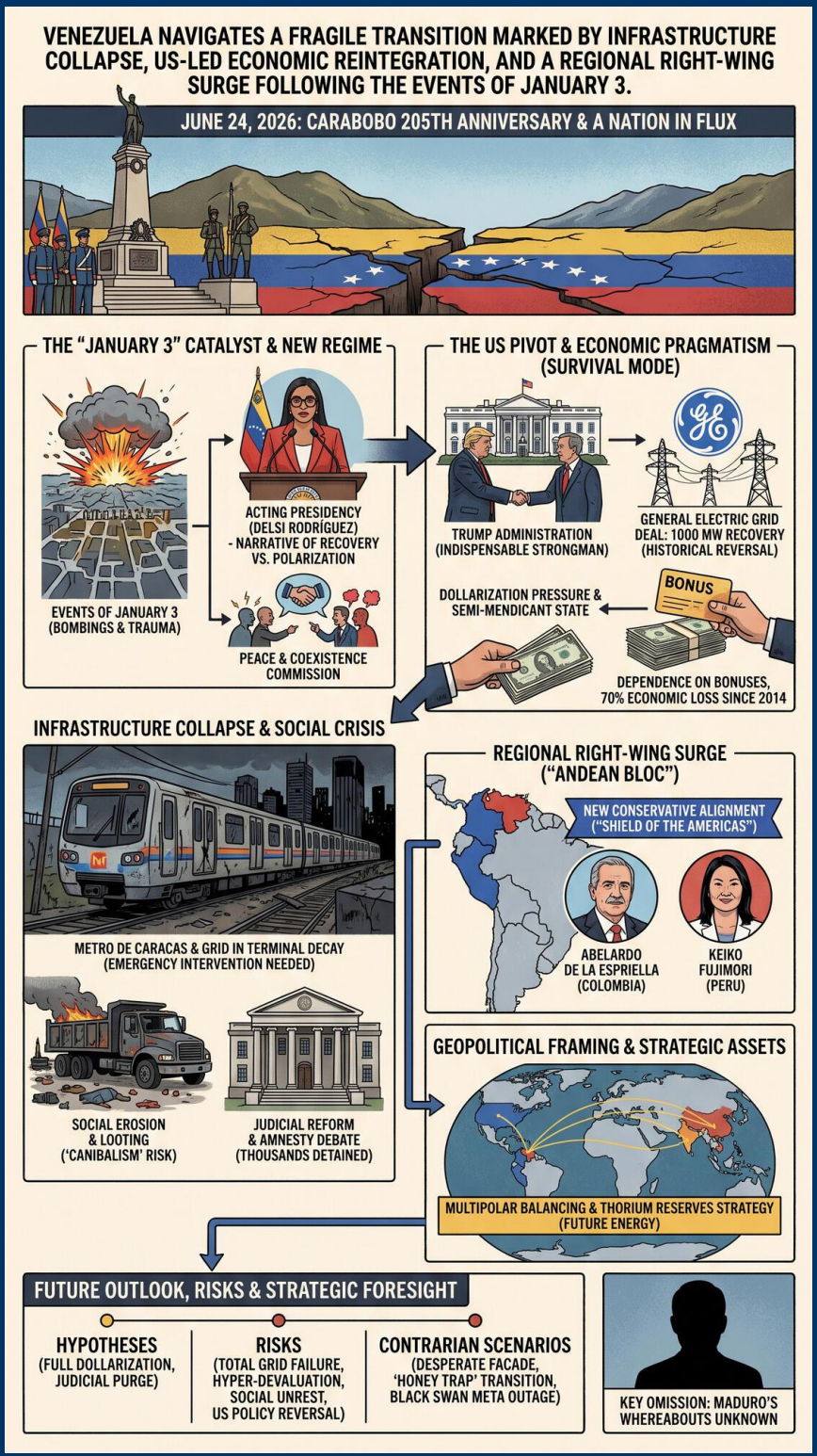

# TODAY'S MEDIA TRENDS

## GLOBOVISION

**JUNE 24, 2026**

VENEZUELA NAVIGATES A FRAGILE TRANSITION MARKED BY INFRASTRUCTURE COLLAPSE, US-LED ECONOMIC REINTEGRATION, AND A REGIONAL RIGHT-WING SURGE FOLLOWING THE EVENTS OF JANUARY 3.

### DAY-AT-A-GLANCE

The news cycle of June 24, 2026, centered on the 205th anniversary of the Battle of Carabobo, serves as a backdrop for a nation undergoing a profound and unstable political transition. Following what is frequently referred to as the **"events of January 3"**—described as a period involving the bombing of Caracas and a decisive shift in regime dynamics—the acting presidency under **Delsi Rodríguez** is attempting to project a narrative of stability and recovery. This transition is heavily underscored by a strategic pivot toward the United States, characterized by high-level diplomatic engagement with the **Trump administration** and the reintegration of US corporate giants into the critical energy sector to prevent a total collapse of the national power grid historical step.

While the government reports modest improvements in inflation (6.3% in May) and a continuous string of quarterly growth, these claims are met with skepticism by independent analysts who point to a massive erosion of the productive base and a 70% loss in total economic size since 2014. The population remains trapped in a "semi-mendicant" state, dependent on bonuses rather than wages, while the infrastructure—specifically the **Metro de Caracas** and the electrical grid—is in a state of terminal decay requiring emergency foreign intervention. Regionally, the geopolitical landscape is shifting toward the right, with victory confirmations for **Abelardo de la Espriella** in Colombia and **Keiko Fujimori** in Peru, signaling a new era of conservative alignment in the Andes electoral results.

### MAJOR DEVELOPMENTS

- **Energy Grid Re-privatization:** The acting government has finalized a critical agreement with **General Electric (GE)** to recover 1,000 MW of power within 24 months. This deal signifies a total reversal of previous nationalization policies and positions US capital as the primary guarantor of Venezuelan utility stability energy recovery.
- **Regional Right-Wing Alignment:** Official confirmation of electoral victories for conservative candidates in Colombia and Peru creates a new "Andean Bloc" that is expected to coordinate closely with Washington and the interim government in Caracas Fujimorismo returns.

- **The "January 3" Fallout:** Transcripts reveal the psychological and physical scars of a conflict earlier in the year that included aerial bombardments of the capital. The current "Peace and Coexistence" commission is attempting to manage a society where 60% of the population reportedly "hates" the opposing faction national trauma.
- **Metro de Caracas Emergency Plan:** The newly appointed president of the Metro has announced a "fanatical" focus on maintenance over expansion, acknowledging that the system currently operates at a fraction of its capacity due to a lack of spare parts and software access maintenance focus.
- **Macroeconomic "Transition":** Economists are debating a shift toward full dollarization as the Central Bank struggles with a massive parallel exchange rate gap and the inflationary impact of printing unbacked currency to cover fiscal deficits exchange rate disaster.

## KEY GOVERNANCE TOPICS

**Leadership Dynamics & Governance:** Acting President Delsi Rodríguez is managing a divided cabinet where "doctrinaire" ideologues are increasingly marginalized in favor of a technocratic "transition" team. The influence of **Diosdado Cabello** and **Jorge Rodríguez** remains present but redirected toward legislative and security oversight during the Carabobo ceremonies military review.

**Energy & Critical Minerals:** Venezuela is leveraging its **Thorium** reserves (the fifth largest globally) as a strategic asset in negotiations with the US and India, aiming to position itself as an essential partner for future AI-driven energy demands thorium reserves.

**Diplomacy & Statecraft:** The US Department of State, led by **Marco Rubio**, is effectively dictating the terms of the negotiation process, including the selection of **Dinorah Figuera** as the lead negotiator, which is viewed as a "serious slap" to traditional internal political factions negotiation mandate.

**Critical Infrastructure Security:** Severe weather has exacerbated the fragility of the transport sector, leading to fatal accidents and highlighting the state's inability to maintain road safety or prevent the looting of overturned commercial vehicles road instability.

## DEEP DIVE: TRENDS AND THEMES

**The Institutionalization of "Mendicity":** A dominant theme is the disconnect between state-reported growth and the lived reality of the working class. Analysts argue that the government has adopted a "paternalistic" model that keeps wages at near-zero levels (approx. $5-$8 for university professors) while distributing "war bonuses," effectively forcing the population into a state of **semi-mendicant** reliance on the state paternalism model.

**Economic Pragmatism vs. Ideological Inertia:** There is a clear trend of the state shedding its previous anti-imperialist rhetoric in exchange for survival. The return of US companies like GE and the pursuit of IMF relations are framed as "patriotic" steps toward recovery, even as the nation remains under a strict license-based sanctions regime

that can be revoked at any moment revocable licenses.

**Regional Conservative Consolidation:** The simultaneous shifts in Colombia and Peru toward candidates favoring "iron fist" policies against crime and leftist movements suggest a coordinated regional effort to isolate remaining socialist elements in the hemisphere and align with the **"Shield of the Americas"** initiative shield of americas.

## INTERNAL DYNAMICS & DOMESTIC INSTABILITY

Societal stability in Venezuela is under extreme duress despite the celebratory tone of the Carabobo holiday. Reports indicate a profound crisis of **social order**, exemplified by the looting of an overturned delivery truck in Miranda, where citizens chose theft over assistance, a sign of desperate social erosion social looting. Furthermore, judicial reform and the debate over a **General Amnesty Law** highlight the ongoing struggle to handle thousands of political and "non-political" detainees who remain in the system without due process amnesty debate.

Elite infighting is hinted at through discussions of a cabinet "divided in two tendencies": those who "showed their faces" during the January 3 conflict and those who "washed their hands." This suggests a brewing purge or realignment within the PSUV as it adapts to the transition. Public sentiment is characterized by **intense polarization**, with polling suggesting a majority of the country harbors deep-seated hatred for political leadership across the spectrum divided cabinet.

## EXTERNAL DYNAMICS & GLOBAL POSTURE

The broadcasting nation is currently framed as a state in a "voluntary" but forced alignment with the US. The global environment is presented as a "multipolar arena" where Venezuela must balance its primary US partnership with emerging ties to **India and Vietnam** for oil sales and industrial investment Vietnam trade. However, the reliance on US licenses for oil exports indicates that the nation’s strategic maneuverability is severely constrained.

The "outside world" is depicted as both a source of rescue (US technology and capital) and a source of threat (continued sanctions and foreign dictate). The interim government is reacting defensively to external shocks, such as the massive Meta platform outage, which disrupted communication and fueled fears of further instability Meta outage.

## THE ECONOMIC ENVIRONMENT

Venezuela’s economic state is one of "shallow recovery" following catastrophic loss. While official inflation is down, the structural problems—including an unworkable **73% legal reserve requirement** that prevents banks from lending—remain unresolved reserve requirement.

- **Inflation:** 6.3% reported for May 2026 May inflation.
- **Exchange Rates:** Official BCV rate at 621.52 Bs/USD; Parallel rates hovering around 750-760 Bs/USD BCV rate.

- **PIB (GDP):** Estimated 61% total contraction between 2013 and 2019; recent growth is described as "timid" and "insufficient" to reach 2013 levels without 30 years of sustained 5% growth growth needs.
- **Energy Sector:** Oil production primary source of income, but hampered by a -2.12% drop in the first quarter of 2026 oil drop.
- **Commodities:** Gold at $4,130/oz; Oil (WTI) at $73.21/barrel; Bitcoin at $63,086 gold price.

## LEADERSHIP CHANGES

A significant realignment of power is underway as the state transitions from the Maduro era to the Rodríguez-led interim period.

- **Delsi Rodríguez (Acting President):** Consolidation of power as the primary negotiator with the US and face of the transition revista de parada.
- **Carlos Silva Marista:** Appointed as President of the **Metro de Caracas** to manage the transport crisis Metro appointment.
- **Abelardo de la Espriella:** Winner of the Colombian presidency; signals a hardline shift in border policy and bilateral trade Colombia win.
- **Keiko Fujimori:** Confirmed as President-elect of Peru after a narrow margin and challenges from the left Peru win.
- **Dinorah Figuera:** Emerging as the Washington-preferred lead for opposition-side negotiations, undermining previous leadership circles negotiator shift.

## EDITORIAL POSTURE & STORY HIERARCHY

Globovisión's editorial posture is **nationalistic and reassuring**, heavily emphasizing religious and historical continuity (San Juan Bautista and Carabobo) to mask underlying social anxiety. The network gives priority to "progress" stories—such as the GE deal and Metro maintenance—while downplaying the severity of the January 3 conflict, which is mentioned only in passing as a traumatic memory or a reason for the current "transition." The tone is skeptical of the domestic opposition but notably deferential to the current acting administration and the practical necessity of US cooperation.

**Lead Stories:** Carabobo 205th Anniversary; San Juan Bautista festivities; GE energy deal; Colombia/Peru election results.

**Buried Stories:** Reports of structural damage in Caracas buildings; the 70% economic contraction; the total lack of due process for 1,120 reported human rights cases human rights reports.

**Conspicuous Omissions:** The current whereabouts or status of Nicolás Maduro; the specific casualty count from the "January 3" bombings; details on the "military-civic union"'s role in the current transition beyond ceremonial appearances.

## GEOPOLITICAL FRAMING

The transcripts reveal a world rapidly re-aligning into a conservative, US-centric bloc in the West, while Venezuela attempts a

desperate "economic opening" to survive its internal collapse.

- **United States:** Portrayed as the **indispensable strongman** and ultimate arbiter. Trump is seen as a "principled" but "perverse" pragmatist whose decisions (like the GE deal or negotiation mandates) are final. "Trump understood that changes had to be made... he was a father, now she is a mother" Trump framing.
- **Colombia:** Framed as a **friend and partner** under de la Espriella, departing from the "hostile" Petro era. The focus is on border security and trade reintegration Colombia shift.
- **Russia:** Portrayed as a **diminishing but aggressive actor**, focused on its own conflict in Ukraine, with limited bandwidth for Latin America beyond energy cooperation Ukraine conflict.
- **General Electric:** Framed as a **competent savior** of the national grid, whose return is a sign of "international confidence" in the Rodríguez administration GE savior.

## INFORMATION WARFARE ENVIRONMENT

Public perception is being actively managed through the use of historical anniversaries to equate the acting government with the "invincible" spirit of Bolivar Bolivarian moral. There is evidence of **narrative seeding** regarding "economic growth" to distract from the reality that the country has lost two-thirds of its economy. Furthermore, the broadcast warns of **AI-generated disinformation** (deepfakes) used to cause social panic, specifically citing a video from Canada as a cautionary tale of how easy it is to manipulate public opinion AI disinformation.

## HYPOTHESES AND FUTURE OUTLOOK

- **Full Dollarization:** Given the 82% devaluation in the first four months of the year, the state will likely move toward official dollarization by the end of 2026 to stabilize the transition dollarization pressure.
- **Judicial Purge:** The "Peace and Coexistence" commission will likely result in a controlled release of political prisoners as a concession for further US sanctions relief prisoner release.
- **Infrastructure Fragility:** Without immediate injections of billions in capital (far beyond the current GE deal), the national electrical grid faces a high risk of systemic collapse during the upcoming summer peak.

## STRATEGIC FORESIGHT

**Short Term (1-4 Weeks):** Continued social tension following the Carabobo holiday. Possible "aftershocks" or reactionary policies if the parallel exchange rate crosses the 800 Bs/USD threshold.

**Medium Term (1-6 Months):** Formalization of the " Shield of the Americas" alliance. Possible resumption of IMF engagement and a formal "Transition Budget" announcement Shield alliance.

**Long Term (1-5 Years):** Structural shift toward a Thorium and natural gas-centered export economy, moving away from crude oil as the primary lever of state power energy shift.

## RISK ASSESSMENT

- **Total Grid Failure:** The electrical system is in a state of "terminal decay." Triggers: Extreme weather or delayed GE parts. Likelihood: High. Impact: Catastrophic social collapse. Mitigations: Immediate priority for GE contract fulfillment grid risk.
- **Hyper-Devaluation Spiral:** Printing currency to cover the 80% deficit of state enterprises. Triggers: Failure to secure an IMF loan. Likelihood: Moderate. Impact: Total loss of purchasing power. Mitigations: Unification of the exchange rate and elimination of the parallel market monetary risk.
- **Regional Conflict Spillover:** Road blockades and instability in Bolivia under Evo Morales supporters. Triggers: Death of protestors or expanded military crackdown. Likelihood: Moderate. Impact: Disruption of Andean supply chains. Mitigations: Regional diplomatic isolation of the Morales faction Bolivia risk.
- **Social Unrest ("Canibalism"):** The 60% social hatred index leads to spontaneous internal conflict. Triggers: A major infrastructure failure in Caracas. Likelihood: High. Impact: Civil unrest and loss of transition mandate. Mitigations: Accelerated judicial reform and amnesty social risk.
- **US Policy Reversal:** Reliance on revocable licenses. Triggers: Shift in US domestic politics or failure to meet electoral timelines. Likelihood: Moderate. Impact: Immediate economic strangulation. Mitigations: Diversification of trade partners (India/Vietnam) policy risk.

## GAPS & BLIND SPOTS

- **Military Status:** While ceremonies were held, the internal cohesion of the military following the "January 3" events is not addressed.
- **Maduro's Whereabouts:** The total absence of the former president from the news cycle during a major national holiday is a significant indicator of either an unstated purge or exile.
- **Actual Casualty Figures:** The real human cost of the January 3 conflict remains a "state secret," with only oblique references to "bombs and missiles" Jan 3 casualties.
- **Foreign Military Presence:** Mentions of "US planes" suggest a more direct foreign military involvement in the transition than the state officially admits US planes.

## CONTRARIAN NARRATIVE SCENARIOS

**The Desperate Facade:** The apparent "reintegration" and corporate deals (GE, Insa) may not be signs of recovery but desperate "fire sales" of national assets to prevent a palace coup. The transition might be a temporary veneer for a military junta operating through the acting presidency.

**The "Honey Trap" Transition:** The US-led negotiation process could be a stalling tactic by internal hardliners to re-arm and stabilize their positions before re-asserting control and rejecting the de la Espriella/Fujimori regional bloc.

**Black Swan:** A total failure of the US Meta outage (repeated and prolonged) leads to a complete breakdown in the acting government's ability to coordinate security

forces, resulting in a spontaneous, leaderless nationwide uprising.

## RECOMMENDATIONS & IMPLICATIONS

### For Statecraft/Public Sector:

- Prioritize the **Amnesty Law** to reduce the "hatred index" and prevent a return to January 3-style conflict.
- Formalize the **Thorium partnership** with India to reduce total reliance on US oil licenses Thorium strategy.
- Establish a **regional security council** with Colombia and Peru to manage border criminality regional security.

### For Private Sector/Investors:

- **Infrastructure Opportunity:** Significant capital is needed for Metro and grid recovery; however, contracts are high-risk due to the "revocable" nature of US licenses.
- **Consumer Sentiment:** Focus on "low-cost, essential" services as the population transitions from aid-dependence to a cash-based dollar economy.
- **Regulatory Vigilance:** Monitor the "Switch 7b" and payment platform shifts as cash usage drops to 11% digital payments.

## LEGISLATIVE ROUNDUP

The current legislative focus is on dismantled the "rentier" socialist model and replacing it with a framework attractive to foreign investment and international financial compliance.

- **BILLS DISCUSSED/DEBATED:**
  - **General Amnesty Law:** Under debate to release thousands of political and non-political detainees to facilitate national reconciliation amnesty bill.
  - **Hydrocarbons Law Reform:** Aimed at allowing more flexible foreign ownership and control over oil assets to spur production hydrocarbons reform.
  - **Judicial Reform Act:** A comprehensive restructuring of the TSJ and lower courts to eliminate the "retardo procesal" (procedural delay) judicial reform.
- **HEARINGS & PRESS EVENTS:**
  - **Carabobo Military Review:** Acting President Delsi Rodríguez reviewed troops, emphasizing military loyalty to the "invincible" transition military review.
  - **GE Contract Signing:** High-profile press event at Miraflores announcing the return of General Electric to the Venezuelan grid GE press event.
  - **Peace and Coexistence Commission Report:** Reporting on 1,120 human rights cases and the "60% social hatred" survey peace report.

## KEY STORIES

- **Carabobo 205th Anniversary:** Ceremonies held at the Campo de Carabobo and military reviews in Caracas. Acting President Delsi Rodríguez emphasizes a "moral and ethical" military union Carabobo ceremony.

- **General Electric Grid Deal:** Agreement signed to restore 1,000 MW of power, with GE executives citing a "historical step" and emotional return to Venezuela GE grid deal.
- **Colombian Presidential Confirmation:** Official confirmation of Abelardo de la Espriella's victory over Iván Cepeda. De la Espriella announces hardline "iron fist" policies Colombia confirmation.
- **Peru Election Outcome:** Keiko Fujimori confirmed as winner with 50.11% of the vote. Opponent Roberto Sánchez claims fraud but international observers validate the count Peru election.
- **Metro de Caracas Recovery Plan:** New Metro President Carlos Silva Marista outlines a plan focused on lighting, AC, and escalators for the 600,000 daily users Metro plan.
- **January 3 National Trauma:** Analysts discuss the bombing of Caracas earlier in the year and the resulting "leadership caníbal" that has left the country polarized January 3 trauma.
- **Inflation and GDP Report:** Central Bank reports May inflation at 6.3%. Economists warn that despite "growth," the country is far from 2013 prosperity levels inflation report.
- **San Juan Bautista Festivities:** Nationwide cultural celebrations, particularly in Miranda and Guárico, used as a symbol of "traditional" Venezuelan identity San Juan festivities.
- **Thorium Reserves Strategy:** Disclosure that Venezuela holds the 5th largest Thorium reserves, being used as a high-tech bargaining chip in international trade Thorium strategy.
- **Bolivia Road Blockades:** 16 dead in ongoing clashes between the government and Evo Morales supporters; economic damage estimated at $3 billion Bolivia blockade.
- **AI Disinformation Warning:** Report on a manipulated video from Canada used to debunk "paranormal" and political misinformation spreads AI warning.
- **World Cup 2026 Coverage:** Ongoing updates on the tournament in North America; Portugal defeats Uzbekistan 5-0; Croacia defeats Panama 1-0 World Cup update.

## ABOUT THIS REPORT

**Today's Media Trends** is a public interest experiment in applying deep thematic trend analysis to television news coverage from around the world to explore how responsibly applied advanced AI can help journalists and scholars better understand the overarching trends, themes and patterns of our global world.

**No data is used to train or tune any AI model.**

Each morning, in collaboration with the Internet Archive's TV News Archive, we apply Google's Gemini 3 to deeply examine yesterday's coverage from each television news channel to tease out the overarching themes and trends of its news coverage into a richly annotated thematic analysis. Each high-level insight is connected back to the original broadcast, allowing journalists and scholars to understand the dominate themes and trends and instantly click out to the underlying sources for details.

By helping journalists and scholars see the broader trends and patterns of global news

coverage, this analysis helps them identify relevant stories and coverage they might not otherwise have encountered and uncover connections, emphases and narrative shifts that enable more comprehensive reporting and deeper, evidence-based research.

This report is entirely machine generated using Gemini 3 and may include errors and omissions. Please verify all findings. No data is used to train or tune any AI model.

For questions or suggestions, please contact kalev.leetaru5@gmail.com. To learn more or subscribe to our free daily newsletters, visit https://blog.gdeltproject.org/announcing-our-new-daily-todays-trends-on-capitol-hill-todays-media-trends-newsletter-briefings/. You can also learn more about the GDELT Project at https://blog.gdeltproject.org/ and the Internet Archive's TV News Archive at https://archive.org/details/tv.