TODAY'S MEDIA TRENDS

GLOBOVISION

JUNE 25, 2026

THE GDELT PROJECT

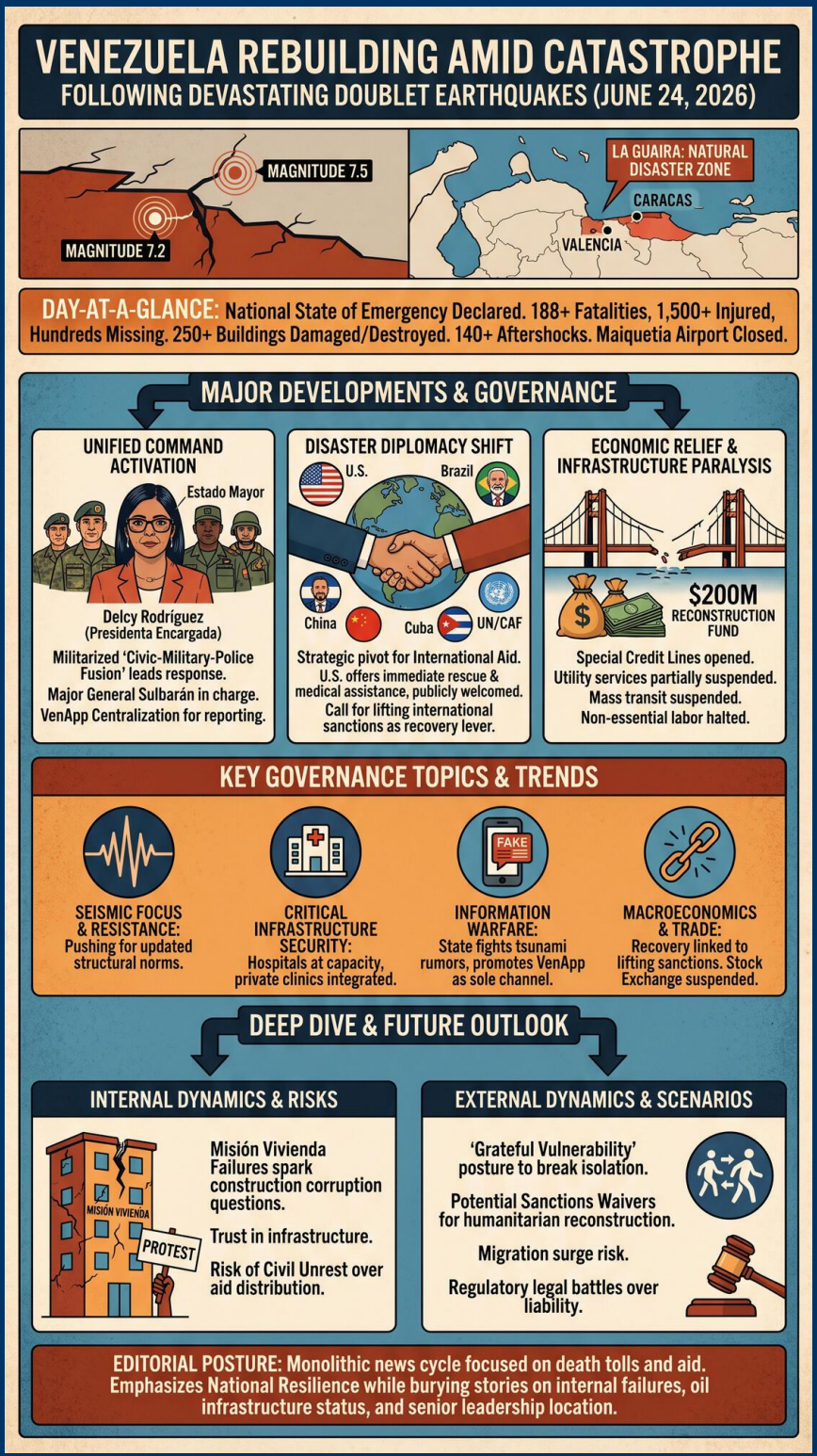

TODAY'S MEDIA TRENDS

GLOBOVISION

JUNE 25, 2026

VENEZUELA REBUILDING AMID CATASTROPHE FOLLOWING DEVASTATING DOUBLET EARTHQUAKES

DAY-AT-A-GLANCE

Venezuela is currently grappling with the aftermath of a rare and catastrophic doublet earthquake that struck on June 24, 2026, with magnitudes of 7.2 and 7.5. The disaster has centered primarily on the north-central coast, with the state of La Guaira being declared a **natural disaster zone** due to the near-total collapse of numerous residential and commercial structures. The death toll has risen steadily throughout the day, with official reports climbing from 188 fatalities to hundreds more feared missing under the debris of over 250 damaged or destroyed buildings. Presidenta Encargada Delcy Rodríguez has declared a **national state of emergency**, activating a unified command structure to oversee rescue and reconstruction efforts.

The government's response is characterized by a significant pivot toward international cooperation and domestic unity, temporarily subverting usual partisan friction. A unified command involving high-level officials like Diosdado Cabello and Héctor Rodríguez has been established to manage the crisis. Strategically, the administration is leveraging the disaster to call for the **lifting of international sanctions**, arguing that the nation's recovery depends on the release of frozen resources. Simultaneously, a remarkable diplomatic opening has occurred, with the United States—under President Donald Trump and Secretary of State Marco Rubio—offering immediate humanitarian and rescue assistance, an offer that the Venezuelan government has publicly welcomed.

Economically, the state has moved to provide immediate relief through the creation of a 200-million-dollar reconstruction fund and the opening of special credit lines via both public and private banks. Despite the scale of the tragedy, the state-aligned media is heavily emphasizing **national resilience** and the "civic example" of citizens assisting in rescue efforts. However, the operational reality on the ground remains grim, with major infrastructure like the Maiquetía Airport closed, communications intermittently failing in the worst-hit areas, and a continuous series of over 140 aftershocks keeping the population in a state of high anxiety and hindering rescue operations.

MAJOR DEVELOPMENTS

Unprecedented Seismic Event and Immediate Toll

- Two major earthquakes of 7.2 and 7.5 magnitude occurred in rapid succession, followed by over 140 recorded aftershocks, causing widespread structural failure across several states.

- Official casualty figures indicate at least 188 dead, over 1,500 injured, and hundreds reported missing, with many still believed to be trapped under rubble.
- The state of La Guaira, particularly Caravalleda and Catia La Mar, has suffered the most severe impact, with entire apartment blocks collapsed.

State of Emergency and Unified Command Activation

- Presidenta Encargada Delcy Rodríguez declared a national state of emergency and established an "Estado Mayor" (General Staff) for the contingency.
- This command includes the Vice Presidents of Security (Diosdado Cabello), Services (Juan José Ramírez), Social Area (Héctor Rodríguez), and Economy (Calisto Ortega) to coordinate response efforts.
- Major General Sulbarán has been designated as the authority in charge of the contingency operations.

Geopolitical Rapprochement and International Aid

- The U.S. government, represented by President Donald Trump and Secretary Marco Rubio, has pledged immediate rescue equipment and medical resources.
- Regional neighbors, including El Salvador's Nayib Bukele and Brazil's Lula da Silva, have also offered specialized rescue teams and humanitarian supplies.
- The United Nations and the CAF (Development Bank of Latin America and the Caribbean) have initiated emergency contributions and expert deployments.

Infrastructure Paralysis and Public Service Disruptions

- The Maiquetía International Airport remains closed due to severe structural damage, forcing aid flights to reroute to Valencia.
- Utility services including electricity, gas, and water have been partially suspended or disconnected in affected areas like Caracas and La Guaira to prevent secondary disasters.
- Mass transit systems, including the Caracas Metro and regional railways, have suspended commercial service to facilitate rescue logistics.

Crisis Management and Economic Relief

- A 200-million-dollar fund has been approved for the reconstruction of hospitals and housing.
- The banking sector is mandated to open special credit lines for citizens and businesses that lost assets or productive capacity.
- School activities and **non-essential labor** have been suspended nationwide to minimize further risk during the ongoing aftershock period.

KEY GOVERNANCE TOPICS

Climate & Extreme Weather (Seismic Focus)

- The event is described by experts as an "inédito" (unprecedented) phenomenon, with experts noting two identical replicas occurring in the same location, an event theorized to happen only once every 1,200 years.

- The focus of governance is on **seismic resistance** versus "anti-seismic" myths, with the state pushing for an update to structural norms in future construction.

Critical Infrastructure Security

- Major hospitals (Vargas, Domingo Luciani, etc.) are at full capacity, and the government has coordinated with the Association of Private Clinics to open 12 additional centers for triage and emergency care.
- Highways, particularly the Caracas-La Guaira axis, are being prioritized for emergency vehicle use, with drones being deployed to inspect bridge stability.

Information Warfare & Disinformation

- The government and media are actively fighting **tsunami rumors** and "fake news" regarding the disaster's scale, urging citizens to rely only on official channels and the Fumbisis (Seismological Institute) reports.
- The **VenApp system** is being heavily promoted as the primary official channel for reporting missing persons and structural damage.

Macroeconomics & Trade

- The Caracas Stock Exchange suspended activities on June 25 to focus on emergency management.
- The administration is explicitly linking the recovery to the **lifting of economic sanctions**, using the humanitarian crisis as a diplomatic lever.

DEEP DIVE: TRENDS AND THEMES

Institutional Militarization of Crisis Response

The reliance on the "Estado Mayor" and **unified military-police commands** to manage the earthquake aftermath indicates a persistent trend where all major national crises are funneled through military structures. While framed as a "civic-military-police fusion," the dominance of military figures like Major General Sulbarán in civilian recovery roles suggests a lack of confidence in traditional civilian emergency management agencies.

The "Disaster Diplomacy" Shift

The earthquake has forced a sudden and high-level engagement between the **Venezuelan government and the U.S. administration**. The public gratitude expressed toward Donald Trump and Marco Rubio marks a sharp departure from typical rhetoric. This suggests that the administration sees the disaster as a strategic opportunity to **normalize relations** and negotiate the release of frozen national assets under the guise of humanitarian necessity.

Technological Centralization via VenApp

The government is further embedding the **VenApp/1x10 del Buen Gobierno** system into the national fabric by making it the exclusive platform for disaster reporting. This trend toward digital centralism allows the state to control the flow of data regarding damage and missing persons, potentially enabling the **curation of the disaster narrative** while gathering extensive data on affected populations.

INTERNAL DYNAMICS & DOMESTIC INSTABILITY

The disaster has provided a temporary **veneer of national unity**, with political figures from both sides of the aisle calling for a cessation of diatribe. However, the underlying institutional decay is visible in the collapse of relatively new buildings constructed under state housing programs (Misión Vivienda), which has sparked public questioning regarding **construction standards and corruption**. In Chacao, for instance, the mayor reported over 80 buildings with structural risks, highlighting vulnerabilities in the capital's urban core.

Domestic stability is currently **contingent on the speed and fairness of aid distribution**. The government's decision to provide direct economic aid via the Patria System to those who lost jobs or homes is a survival strategy intended to prevent the localized unrest that often follows massive service disruptions. Despite the calls for calm, the pernoctación (overnight camping) of hundreds of citizens in public plazas out of fear of their own homes' stability indicates a profound **loss of trust in infrastructure** and state-guaranteed safety.

EXTERNAL DYNAMICS & GLOBAL POSTURE

Venezuela is currently projecting a posture of **grateful vulnerability** on the global stage. By highlighting support from a diverse array of actors—ranging from the U.S. and the EU to China, Cuba, and Salvador's Bukele—the state is attempting to portray itself as the **center of a global humanitarian effort**. This maneuver is designed to break its geopolitical isolation. The broadcast significantly emphasizes U.S. President Trump's personal involvement, framing it as a "hand of friendship" during a "difficult moment," which could serve as a precursor to **broader sanctions relief**.

Concurrently, the state continues to **weaponize international law** and human rights language, asserting that sanctions are directly causing deaths by preventing the acquisition of necessary rescue and medical technology. This suggests a dual-track strategy: embracing Western aid while simultaneously blaming Western policy for the disaster's severity.

THE ECONOMIC ENVIRONMENT

The economic outlook is dominated by **massive capital needs for reconstruction** against a backdrop of existing financial constraints. The state is attempting to bridge this gap through domestic emergency funding and international loans.

- **Reconstruction Fund:** Creation of a 200-million-dollar fund for hospitals and housing.
- **International Assistance:** A $300,000 humanitarian contribution from the CAF has been confirmed, alongside unspecified aid packages from the US, EU, and regional neighbors.
- **Market Paralysis:** Suspension of commercial and stock market activities on June 25.
- **Credit & Debt:** Mandatory credit lines from public and private banks for those with lost "productive economic activity."
- **Sanctions Pressure:** Renewed calls to lift sanctions to unlock national treasury funds for emergency use.

LEADERSHIP CHANGES

The transcripts indicate a consolidation of power around **Delcy Rodríguez** and a tactical rearrangement of key loyalists to manage the crisis.

- **Delcy Rodríguez (Presidenta Encargada):** Acting as the primary executive face of the disaster response, significantly increasing her domestic and international profile.
- **Diosdado Cabello (Interior & Justice Minister):** Managing the internal security and rescue logistics, reaffirming his role as the regime's enforcer during instability.
- **Major General Sulbarán:** Appointed as Authority Unique for the contingency, marking a further militarization of civilian services.
- **Gustavo Duque (Mayor of Chacao):** Emerging as a high-visibility local leader, potentially gaining or losing significant political capital based on the recovery of the affluent Chacao district.

EDITORIAL POSTURE & STORY HIERARCHY

The editorial hierarchy is **monolithic**: the earthquake and its aftermath occupy nearly 100% of the news cycle. The "Lead Stories" are the updates on **death tolls, building collapses in Caracas/La Guaira, and international aid**. The tone is a carefully balanced mix of **alarmism** (regarding structural safety and aftershocks) and **nationalistic reassurance** (focusing on government competence and the "love of the world's peoples").

Buried Stories include any non-seismic domestic political dissent or ongoing international conflicts unrelated to Venezuela. **Conspicuous Omissions** include detailed investigations into the construction quality of the **collapsed Misión Vivienda buildings** and any mention of the **Senior Maduro's whereabouts**, as only "Maduro Guerra" (his son) is cited as active in the response. There is also a lack of reporting on the **status of the oil infrastructure**, which is critical for the national economy and potentially vulnerable to such a large earthquake.

GEOPOLITICAL FRAMING

The transcripts portray a world that has **paused its hostilities** to focus on humanitarianism, yet the underlying power dynamics are clearly visible in how aid is narrated.

- **United States:** Portrayed as a **competent and principled friend** in this specific crisis. Example: "Estados Unidos apoya al pueblo venezolano tras los devastadores terremotos... he instruido todas las agencias... para que se preparen para actuar rápidamente" Donald Trump quote.
- **El Salvador (Bukele):** Framed as a **rapid and decisive ally**, highlighting his early offer of 300 rescuers and 50 tons of supplies as a model of solidarity.
- **China & Cuba:** Portrayed as **steadfast, ideologically aligned partners** who offer "the love of their peoples" and medical expertise.
- **Venezuela (The State):** Framed as **strong but unfairly hindered** by sanctions. The leadership is presented as "exhaustively active" and "transparent," contrasting with the "chaos" of the natural event as narrated by state officials.

INFORMATION WARFARE ENVIRONMENT

The information environment is currently a **battleground for disaster narratives**. The government is engaging in "narrative seeding" by emphasizing that any failure in the response is the direct result of sanctions, rather than institutional incompetence or poor building codes. There is a heavy "domestic propaganda" element focusing on the **myth of the "resilient Venezuelan"** and the "civic-military fusion" to discourage public anger over collapsed housing.

The "Ground Truth" vs. "Spin" delta is widest regarding the **structural safety of state-built homes**. While the media highlights government rescue teams, it glosses over why newer buildings failed so catastrophically compared to some older structures. Additionally, the aggressive "anti-fake news" campaign is being used to **monopolize the information flow**, forcing citizens to rely on state-curated platforms like VenApp for all critical data.

HYPOTHESES AND FUTURE OUTLOOK

- **Sanctions Relief Negotiations:** Hypothesis: The government will use the documented structural failures of hospitals and the closure of the airport to negotiate **temporary sanctions waivers** with the U.S. for "humanitarian reconstruction" projects.
- **Migration Surge:** Hypothesis: The total loss of housing for thousands in La Guaira and Caracas will trigger a **new wave of outward migration** as domestic reconstruction funds prove insufficient and the psychological trauma of the "doublet" quake persists.
- **Regulatory Overhaul:** Hypothesis: A massive **legal battle over construction liability** will emerge, with the government potentially scapegoating private contractors to deflect blame for the failure of state-commissioned housing projects.

STRATEGIC FORESIGHT

Short Term (1-4 Weeks): High risk of **secondary disasters** (fire, gas leaks) as services are restored. Expect a "honeymoon period" in U.S.-Venezuela relations while rescue teams are on the ground, followed by a pivot to political demands regarding frozen funds during the state of emergency.

Medium Term (1-6 Months): Severe **budgetary strain** as the $200M fund is depleted; likely requests for IMF or World Bank assistance citing the scale of the tragedy. Potential for localized social unrest if reconstruction aid is perceived to be distributed along partisan lines via the Patria system.

Long Term (1-5 Years): Structural changes to the **national urban plan**, with potential abandonment of high-risk coastal zones in La Guaira. The disaster may lead to a permanent **realignment of foreign policy** if the U.S. remains a key partner in the long-term reconstruction process.

RISK ASSESSMENT

The following risks could rapidly destabilize the current recovery phase:

- **Major Aftershock Escalation:** A subsequent quake exceeding 6.0 magnitude hitting already compromised structures. **Triggers:** Ongoing tectonic adjustment. **Likelihood:** High. **Impact:** Catastrophic, leading to exponential casualty increases. **Mitigations:** Strict adherence to evacuation orders and avoidance of high-risk buildings.
- **Public Health Crisis:** Outbreaks of water-borne diseases due to **contaminated water supplies** and hospital overcrowding. **Triggers:** Ruptured sewage lines in La Guaira. **Likelihood:** Medium-High. **Impact:** Severe. **Mitigations:** Distribution of water purification tablets and rapid restoration of sanitation.
- **Partisan Distribution of Aid:** Widespread perception that food/reconstruction funds are only reaching supporters of the governing faction. **Triggers:** Misuse of the **Patria System** data. **Likelihood:** Medium. **Impact:** Civil unrest and localized riots. **Mitigations:** Transparent, non-partisan aid distribution involving international NGOs.
- **Supply Chain Collapse:** Prolonged closure of **Maiquetía Airport** preventing the entry of critical goods. **Triggers:** Structural failure assessment prolonging closure. **Likelihood:** Medium. **Impact:** High economic damage. **Mitigations:** Upgrading Valencia's airport capacity and prioritizing sea routes.
- **Civil Unrest in High-Density Areas:** Clashes between citizens and security forces over **evacuation of personal property** from red-tagged buildings. **Triggers:** Inflexible enforcement of building exclusions. **Likelihood:** Medium. **Impact:** Moderate. **Mitigations:** Cooperative escorted retrieval of essential items.

GAPS & BLIND SPOTS

The current news cycle leaves critical questions unanswered that are vital for long-term risk assessment:

- **Oil Infrastructure Integrity:** No reports exist on the status of the **national refineries and pipelines**, which are critical to the state's survival and could be severely damaged by a 7.5 magnitude event.
- **Senior Leadership Location:** The absence of **Nicolás Maduro** from the broadcasts, leaving his son and Delcy Rodríguez as the faces of response, raises questions about **internal regime stability** or his personal health.
- **Detailed Casualty Breakdown:** There is a lack of information on casualties from **vulnerable informal settlements** (barrios), where the structural risk is highest but reporting is lowest.
- **Technical Magnitude Discrepancies:** Geologists in the transcripts question the official magnitude readings, suggesting a gap between the state's narrative and international seismological data.

CONTRARIAN NARRATIVE SCENARIOS

- **The Desperate Strength Scenario:** The government's apparent show of strength and "unified command" is actually a desperate cover for an **imminent collapse of social order**. The rapid embrace of U.S. aid is not a diplomatic pivot but a sign that the **internal military logistics** have already failed, and they cannot manage the population without external help.
- **The Controlled Information Blitz:** The "anti-fake news" campaign is being used to **suppress a much higher death toll** (potentially in the thousands) to prevent a massive political backlash against the government for the systemic failure of the **Misión Vivienda projects** that collapsed while older structures stood.
- **Black Swan: The Tsunami Reversal:** While officials have debunked current tsunami rumors, a **major aftershock** on an offshore fault could trigger a genuine tsunami that hits the already-devastated and **unprotected coastline** of La Guaira while the population is currently sleeping on the streets out of fear.

RECOMMENDATIONS & IMPLICATIONS

For Statecraft/Public Sector:

- **Security:** Maintain the "Disaster Diplomacy" aperture to secure specialized rescue tech that is currently prevented by sanctions.
- **Economic:** Prioritize the restoration of **Maiquetía Airport** to prevent a total collapse of international trade and aid logistics critical to recovery.
- **Diplomatic:** Formalize the humanitarian cooperation with the U.S. Trump administration to explore long-term political de-escalation.

For Private Sector/Investors:

- **Supply Chains:** Reroute all critical inputs away from La Guaira ports and toward **Puerto Cabello or alternative hubs** until seismic stability is confirmed.
- **Regulatory Compliance:** Audit all **Venezuelan real estate assets** against the newly emerging structural norms to avoid future legal liabilities in seismic zones.
- **Capital Allocation:** Opportunities exist in **emergency infrastructure and medical supply sectors**, though risks regarding state expropriation of resources under emergency law remain high.

LEGISLATIVE ROUNDUP

Legislative activity has been suspended in its regular form, replaced by **Executive Decree** and emergency regulation focused on immediate survival and reconstruction funding.

- **BILLS DISCUSSED/DEBATED:**
  - **Emergency Reconstruction Fund Decree:** Establishes a 200-million-dollar fund for public infrastructure and housing.
  - **Mandatory Credit Line Regulation:** Forces public and private banks to offer low-interest loans to disaster victims.
  - **Labor and Academic Suspension Order:** A nationwide moratorium on school and non-essential work to prioritize safety.

- **HEARINGS & PRESS EVENTS:**
  - **Presidential National Address:** Delcy Rodríguez outlining the "unified command" and calling for national unity.
  - **Asamblea Nacional Press Conference:** Jorge Rodríguez requesting private sector support and aid for the $200M fund.
  - **Ministerial Technical Briefing:** Seismologists and engineers debunking seismic myths and explaining the "doublet" phenomenon.

KEY STORIES

- **The Doublet Earthquake (Magnitudes 7.2 & 7.5):** The central story of the day, detailing the massive seismic shift on June 24 that devastated north-central Venezuela, causing at least 188 deaths and over 1,500 injuries.
- **U.S. Humanitarian Aid Offer:** President Donald Trump and Secretary Marco Rubio have personally committed to sending rescue teams and medical aid, a move seen as a major geopolitical shift.
- **Destruction in La Guaira:** Reports of "terrorific" damage in Caravalleda and Catia La Mar, with the total collapse of the Hotel Edward and Residences La Estrella.
- **Emergency Reconstruction Fund:** The government has authorized $200 million to be immediately deployed for rebuilding hospitals and housing.
- **Closing of Maiquetía Airport:** The country's main airport is non-operational due to structural damage, forcing international aid to find alternative entry points.
- **Collapse of Misión Vivienda Buildings:** Specific reports from San Juan and El Junquito regarding the failure of relatively new state-built apartment blocks.
- **Regional Aid Deployment:** Rescue teams from the Dominican Republic and El Salvador have begun arriving in the country.
- **Church Structural Damage:** Numerous historic churches, including the Divina Pastora and Caracas Cathedral, have suffered significant damage, with some nave collapses.
- **Fight Against Disinformation:** Government officials and Fumbisis are aggressively debunking tsunami rumors and directing citizens to official digital platforms.
- **Hospital Overcrowding:** Major trauma centers in Caracas and Valencia are operating under emergency protocols, with private clinics now integrated into the response.
- **Geological Expert Analysis:** Engineers explain the rare "doublet" phenomenon and warn that the next 72 hours are critical for structural risk and aftershocks.
- **Call for Sanctions Relief:** Government officials repeatedly link the disaster to a moral imperative to lift economic sanctions and release frozen national funds.

ABOUT THIS REPORT

Today's Media Trends is a public interest experiment in applying deep thematic trend analysis to television news coverage from around the world to explore how responsibly applied advanced AI can help journalists and scholars better understand the overarching trends, themes and patterns of our global world.

No data is used to train or tune any AI model.

Each morning, in collaboration with the Internet Archive's TV News Archive, we apply Google's Gemini 3 to deeply examine yesterday's coverage from each television news channel to tease out the overarching themes and trends of its news coverage into a richly annotated thematic analysis. Each high-level insight is connected back to the original broadcast, allowing journalists and scholars to understand the dominate themes and trends and instantly click out to the underlying sources for details.

By helping journalists and scholars see the broader trends and patterns of global news coverage, this analysis helps them identify relevant stories and coverage they might not otherwise have encountered and uncover connections, emphases and narrative shifts that enable more comprehensive reporting and deeper, evidence-based research.

This report is entirely machine generated using Gemini 3 and may include errors and omissions. Please verify all findings. No data is used to train or tune any AI model.

For questions or suggestions, please contact kalev.leetaru5@gmail.com. To learn more or subscribe to our free daily newsletters, visit https://blog.gdeltproject.org/announcing-our-new-daily-todays-trends-on-capitol-hill-todays-media-trends-newsletter-briefings/. You can also learn more about the GDELT Project at https://blog.gdeltproject.org/ and the Internet Archive's TV News Archive at https://archive.org/details/tv.