TODAY'S MEDIA TRENDS

M1

JUNE 25, 2026

THE GDELT PROJECT

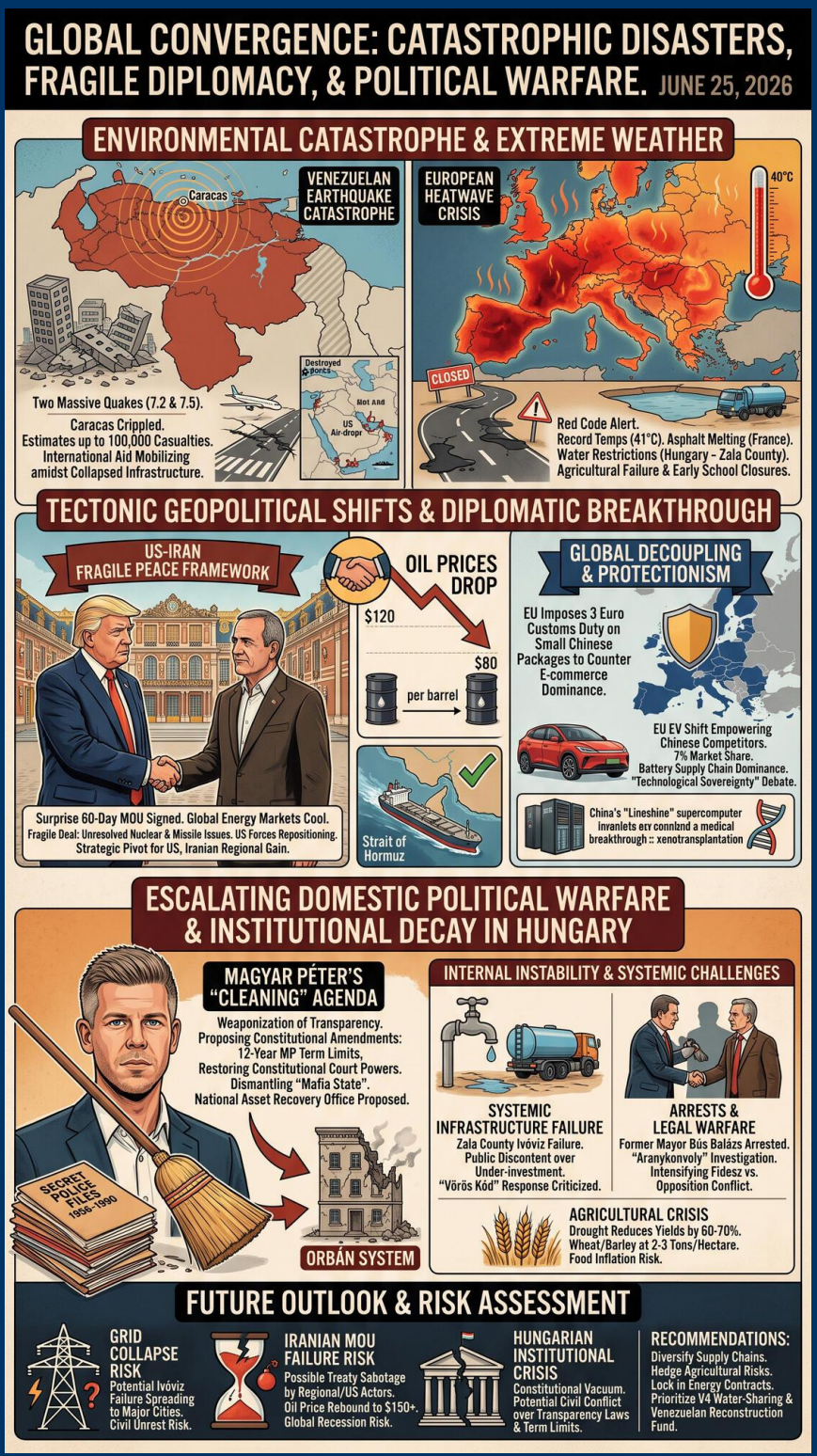

TODAY'S MEDIA TRENDS

M1

JUNE 25, 2026

CATASTROPHIC REGIONAL DISASTERS AND RECORD-SHATTERING EUROPEAN HEATWAVES CONVERGE WITH A FRAGILE US-IRAN DIPLOMATIC BREAKTHROUGH AND ESCALATING DOMESTIC POLITICAL WARFARE IN HUNGARY.

DAY-AT-A-GLANCE

The global risk landscape on June 25, 2026, is dominated by a convergence of environmental catastrophe and tectonic geopolitical shifts. Venezuela faces a humanitarian crisis of unprecedented proportions following back-to-back 7.2 and 7.5 magnitude earthquakes that have leveled coastal regions and crippled the capital, Caracas. While confirmed death tolls remain in the hundreds, expert analysis suggests casualties could reach 100,000 as rescue efforts are hampered by destroyed infrastructure. Simultaneously, Europe is under a "Red Code" weather alert as an extreme heatwave pushes temperatures toward 41°C, melting asphalt in France and triggering widespread water restrictions and agricultural failures in Central Europe.

Geopolitically, the day is marked by a surprise "Memorandum of Understanding" between the United States and Iran, signed in Versailles by Donald Trump and Masud Pezeskian. This 60-day preliminary peace framework has immediately cooled global energy markets, with oil prices dropping to $80 per barrel from a conflict-peak of $120. However, the deal remains fragile, with skeptics pointing to unresolved issues regarding nuclear monitoring and ballistic missile programs. This external shift provides a backdrop to intensifying domestic instability in Hungary, where opposition leader Magyar Péter is aggressively pursuing a "Cleaning" (Tisztító tűz) agenda, proposing constitutional amendments and opening secret police files to dismantle what he characterizes as a "mafia state."

MAJOR DEVELOPMENTS

- **Venezuelan Earthquake Catastrophe:** Two massive quakes (7.2 and 7.5) struck Venezuela's northern coast, with the epicenter near Caracas. Casualties are rising hourly, and international aid from the US, China, and EU is mobilizing despite the total collapse of regional airports and communication.
- **European Heatwave Crisis:** Record temperatures (40-41°C) are causing systemic strain. France has closed roads due to melting asphalt, and Austria has moved to early school holidays. In Hungary, Zala County has implemented water restrictions in 69 settlements as reservoir levels fail to meet demand.

- **US-Iran Preliminary Peace Deal:** A 60-day MOU aimed at a "permanent peace" has been signed, leading to a reopening of the Strait of Hormuz. The deal involves US export of oil to Venezuela and Iranian concessions on nuclear inspections, though details on the latter remain contested.
- **Hungarian Constitutional Warfare:** Opposition leader Magyar Péter has proposed 12-year term limits for MPs and the restoration of Constitutional Court powers over budget and tax matters. This is framed as a direct challenge to the "Orbán system" and its institutional architecture.
- **European Automotive Industry Stress:** Leaders are warning that EU-mandated shifts to electric vehicles by 2035 are empowering Chinese competitors who control the battery supply chain, leading to a 7% market share for Chinese brands in the EU.

KEY GOVERNANCE TOPICS

Armed Conflict & Militarization

- The US-Iran MOU seeks to wind down "adventurous" military policies that have drained resources. US forces are reportedly leaving the region as a 60-day countdown to a formal treaty begins.
- The NATO summit in Ankara is being urged to send a strong signal of support to Ukraine, despite budgetary fatigue among major European powers.

Climate & Extreme Weather

- Extremely high UV indices and temperatures are forcing a "Red Code" in Hungary, with third-degree heat alerts taking effect.
- Systemic drought has reduced agricultural yields significantly; wheat and barley harvests are coming in at 2-3 tons per hectare, well below the 7-9 ton average.

Diplomacy & Statecraft

- The Visegrád Four (V4) are attempting a revitalization, with leaders meeting in Gödöllő to coordinate EU-level lobbying on agricultural and cohesion funding.
- US Secretary of State Marco Rubio is coordinating air-drops and satellite imagery for Venezuela to bypass destroyed ports.

Leadership Dynamics & Governance

- Magyar Péter is weaponizing "Information Warfare" by publishing secret police files from 1956-1990, an move intended to expose the connections of current elites to the previous regime.
- The arrest of former mayor Bús Balázs and investigations into the "Aranykonvoly" (Golden Convoy) indicate intensifying legal warfare between the opposition-controlled investigative bodies and the ruling Fidesz party.

Macroeconomics & Trade

- The EU has implemented a 3 Euro customs duty on small packages (sub-150 Euros) to counter the dominance of Chinese online marketplaces.
- The Forint remains volatile, with currency fluctuations erasing billions in profits for Hungarian grain exporters who priced contracts at 380 HUF/EUR only to see the rate shift to 350 HUF/EUR.

DEEP DIVE: TRENDS AND THEMES

The Weaponization of Transparency

In Hungary, transparency is being utilized as a strategic tool for regime change. The opposition's proposal to open the **ügnökakták** (agent files) is not merely a historical exercise but a calculated strike against the current government's legitimacy. By linking current political figures to the communist-era secret police, Magyar Péter is attempting to forge a narrative of institutional decay that spans decades. This is paired with the creation of a "National Asset Recovery Office" aimed at reclaiming privatized wealth, suggesting a move toward a major redistribution of political and economic power.

Global Decoupling and Protectionism

A clear trend toward economic protectionism is emerging in the EU to counter Chinese tech and trade dominance. The imposition of new customs duties on small parcels is a defensive reaction to the "scorched earth" pricing of Chinese online retailers. Furthermore, the European automotive industry is facing an existential crisis as it shifts to EVs, a move that currently guarantees Chinese dominance due to their control of the battery supply chain. This is sparking a debate about "technological sovereignty" and the wisdom of EU-mandated green policies that favor external competitors.

INTERNAL DYNAMICS & DOMESTIC INSTABILITY

Hungary is in a state of high-intensity political polarization. The broadcast highlights a **systemic challenge** to the ruling Fidesz government by Magyar Péter, who is framing the current administration as a "mafia state" akin to the Cosa Nostra. This rhetorical escalation is supported by tangible legal moves, including the arrest of prominent figures and the proposed curtailing of MP terms to 12 years. The government is reacting by labeling these moves as "political concept trials" and accusing the opposition of abusing power in the investigative bodies they control.

Institutional decay is evident in the water sector, where Zala county is experiencing total ivóvíz failure in certain settlements. The inability of critical infrastructure to withstand the current heatwave is fueling public discontent and being used by the opposition as proof of under-investment in the water grid over the last 16 years. The government's "Vörös kód" response, while providing immediate cooling centers, is being criticized as a short-term fix for structural vulnerabilities.

EXTERNAL DYNAMICS & GLOBAL POSTURE

The US-Iran MOU signals a **strategic pivot** by the Trump administration to secure global energy supplies and reduce "adventurous" foreign commitments ahead of mid-term elections. By stabilizing the Strait of Hormuz, the US is attempting to lower global inflation and secure its own economic position. This is framed as a pragmatic "America First" victory that bypasses traditional NATO-centric diplomatic routes.

Simultaneously, China is projecting power through technological and medical dominance. The debut of the **Lineshine** supercomputer as the world's most powerful and the successful pig-to-human organ transplant are being framed as milestones that place China at the forefront of the next

industrial revolution. This creates a dual-threat environment for Europe: a US retreating into isolationist bilateral deals and a China surging in technological and trade capability.

THE ECONOMIC ENVIRONMENT

The global economic climate is currently dictated by energy volatility and protectionist trade shifts. The US-Iran MOU has reintroduced Iranian supply to the market, leading to a precipitous drop in oil prices. However, Hungarian agriculture is facing a "total loss" scenario in certain regions due to heat, which will likely drive up food inflation despite lower energy costs.

- **Energy:** Oil prices fell from $120 to $80 per barrel following the US-Iran MOU.
- **Trade:** New EU 3 Euro duty on Chinese e-commerce parcels to protect local retailers.
- **Indicators:** Hungarian unemployment rate is at 4.3%; Forint rate fluctuated from 380 to 350 per Euro.
- **Agriculture:** Grain yields down 60-70% in drought-stricken southern regions.

LEADERSHIP CHANGES

The day's events suggest significant shifts in leadership influence and legal standing for key political factions.

- **Magyar Péter:** Consolidating power as the central figure of the Hungarian opposition; dictating the legislative agenda and framing the corruption narrative.
- **Bús Balázs:** Arrested for one month pending hűtlen kezelés (malpractice/ fiduciary breach) charges; a major blow to Fidesz's local leadership.
- **Polt Péter (Chief Prosecutor):** Facing a major institutional challenge as term limits and age-based retirement (70 years) may force him out of office this year.
- **Hanga Ádám:** Retiring from Badalona basketball after two seasons; notable as a prominent national figure.

EDITORIAL POSTURE & STORY HIERARCHY

The M1 network maintains a **tense dual narrative**. It provides exhaustive coverage of the natural disasters (Venezuela) and the heatwave, which serves as a distraction from the most damaging domestic corruption reports. However, the network is notably giving significant airtime to Magyar Péter's radical proposals. This could be interpreted as a strategy to portray the opposition as "dangerous radicals" seeking to undermine the constitution, even while reporting on the very real water and agricultural failures of the current government.

The US-Iran MOU is given high prominence and is framed almost exclusively through the lens of **energy security and inflation relief**, downplaying the potential long-term risks of the deal or the exclusion of traditional European allies from the negotiation. Buried stories include the specific details of the "Aranykonvoly" investigation, which is mentioned only in the context of government denials.

GEOPOLITICAL FRAMING

Global actors are portrayed through a lens of crisis management and opportunistic maneuvering.

COUNTRIES

- **United States:** Portrayed as a **resurgent but transactional** power. "America First" bilateralism is seen as effective in lowering energy costs. "Trump resolved this problem in a few days," claims one analysis.
- **China:** Framed as a **technological juggernaut** and an economic threat. The EV market share and supercomputing status are seen as a "conquest of the continent," according to auto industry reps.
- **Venezuela:** A **collapsing zone of chaos** and tragedy, serving as the primary victim of natural disaster and state ineptitude.
- **Iran:** Portrayed as a **shrewd negotiator** that secured a "better deal" by leveraging regional instability.

LEADERS

- **Donald Trump:** Framed as a **competent dealmaker** focused on domestic inflation and pragmatic peace. "Zelensky is performing well... but bátor," Trump reportedly said.
- **Magyar Péter:** Framed as an **aggressive reformer** by supporters and a **chaos agent** by opponents. He is the prime mover of the "cleaning" agenda.

INFORMATION WARFARE ENVIRONMENT

The "meta-narrative" of the day is the **battle over the past**. By proposing the release of 1956-1990 agent files, the opposition is attempting to execute a psychological operation intended to shatter the nationalist credentials of the ruling party. This is "narrative seeding" intended to frame the current government as a continuation of the communist-era deep state.

Simultaneously, there is a clear delta between the "official" Venezuelan casualty reports (164 dead) and the "expert" assessments on the same channel suggesting 100,000. This discrepancy creates an atmosphere of fear and highlights the breakdown of reliable information in catastrophe zones. The framing of the US-Iran MOU as a "complete victory" for US consumers likely masks significant concessions on nuclear oversight that have not yet been detailed to the public.

HYPOTHESES AND FUTURE OUTLOOK

Hypothesis 1: Grid Collapse in Central Europe

If the 41°C heatwave persists for another week, the **ivóvíz failure** currently seen in Zala will spread to major urban centers like Budapest. This will trigger a critical infrastructure emergency and potentially civil unrest if "water rationing" is perceived as favoring certain political constituencies.

Hypothesis 2: Iranian MOU Failure

The 60-day window for a US-Iran treaty is likely to be sabotaged by regional actors (Israel) or domestic US political pushback before a final signing. If this occurs, oil prices will rebound to $150+ overnight, triggering a global recession.

STRATEGIC FORESIGHT

Short Term (1-4 Weeks): Expect a wave of political arrests in Hungary as the corruption investigations reach a fever pitch. Social order may be strained by "Red Code" restrictions and water scarcity. Venezuela will remain a "black hole" of humanitarian need as disease follows the earthquake.

Medium Term (1-6 Months): The US-Iran treaty will either be ratified, leading to a **sustained energy price drop**, or collapse, leading to war. In Hungary, the fight over the **ügnökakták** will dominate the political landscape leading into mid-term cycles, potentially unseating long-time institutional leaders.

Long Term (1-5 Years): The European automotive industry will likely see **forced mergers or state nationalization** as it fails to compete with Chinese EVs. Climate-driven agricultural shifts will make Central Europe a "risk zone" for traditional cereal crops, forcing a total overhaul of the regional farm economy.

RISK ASSESSMENT

- **Systemic Infrastructure Failure (Water/Power):** Extreme heat is crippling water grids and taxing the power network. **Triggers:** Persistent 40°C+ temps; pump failures in Zala. **Likelihood:** High. **Impact:** Severe (Civil unrest, life loss). **Mitigations:** Immediate emergency investment in pump backups; strict national rationing.
- **Venezuelan Total State Collapse:** Natural disaster on top of economic fragility. **Triggers:** Failure of international aid to reach Caracas within 72 hours. **Likelihood:** High. **Impact:** Massive regional migration; oil supply disruption. **Mitigations:** Multi-lateral military-humanitarian intervention led by US/China.
- **Iranian Treaty Sabotage:** Fragile bilateral deal lacks regional buy-in. **Triggers:** Israeli strike on Iranian nuclear sites; US Senate rejection. **Likelihood:** Moderate. **Impact:** $200 oil; regional war. **Mitigations:** Inclusion of GCC and Israeli security guarantees in the final treaty.
- **Hungarian Institutional Crisis:** Direct attack on Constitutional Court and secret files. **Triggers:** Passage of the 12-year term limit law. **Likelihood:** Moderate. **Impact:** Constitutional vacuum; potential civil conflict. **Mitigations:** EU mediation; phased implementation of transparency laws.
- **Agricultural Total Loss:** Drought killing 70% of crops. **Triggers:** Absence of rain through July. **Likelihood:** Very High. **Impact:** Food price hyperinflation. **Mitigations:** Strategic grain reserve release; urgent switch to irrigation-focused subsidies.

GAPS & BLIND SPOTS

- **Iranian Concessions:** The broadcast fails to explain exactly what Iran conceded on "ballistic missiles," which is a known deal-breaker for the US Congress.
- **Venezuelan Political Impact:** No mention of how the Maduro government is reacting to US aid, or if the earthquake has provided a pretext for a coup/regime change.
- **Grid Integrity:** Lack of detail on the "stability" of the Hungarian electrical grid under 40°C loads, which is usually the first point of failure.
- **Chinese Economic Retaliation:** No analysis of how China will react to the new EU customs duties on small parcels.

CONTRARIAN NARRATIVE SCENARIOS

Scenario 1: The US-Iran MOU is a "Stalling Tactic": Far from a peace deal, the MOU is a stalling tactic by Iran to complete a nuclear breakout during the 60-day "no inspection" window that skeptics fear exists in

the fine print. In this scenario, the oil price drop is a "trap" that will be followed by a nuclear blackmail event in late August.

Scenario 2: Magyar Péter as a "Deep State" Asset: The sudden rise and airtime given to Magyar Péter on state media could suggest he is a "controlled opposition" figure intended to purge the "old guard" of Fidesz and modernize the regime rather than dismantle it. The "cleaning" is actually a purge of rivals under the guise of transparency.

RECOMMENDATIONS & IMPLICATIONS

For Statecraft/Public Sector:

- Prioritize **water-sharing agreements** within the V4 to manage the asymmetric impact of the drought.
- Formalize a **Venezuelan Reconstruction Fund** to prevent a total migration wave into the Caribbean and South America.
- Develop a **NATO-wide contingency plan** for a "post-MOU" energy shock.

For Private Sector/Investors:

- **Supply Chain Diversification:** Immediately de-risk reliance on Chinese small-parcel logistics as new EU duties impact margins and delivery times.
- **Agricultural Hedging:** Long positions on wheat/barley as Central European yields reach historic lows.
- **Energy Strategy:** Take advantage of the $80 oil "window" to lock in long-term fuel contracts before the US-Iran MOU reaches its 60-day expiry.

LEGISLATIVE ROUNDUP

Legislative activity is centered on constitutional restructuring in Hungary and trade protectionism at the EU level.

- **BILLS DISCUSSED/DEBATED:**
  - **12-Year MP Term Limit:** Proposed constitutional amendment to restrict legislative service to three cycles. **Strategic Intent:** Forcing a turnover of current political elites.
  - **Secret Police File Act (Ügnökakták):** Proposal to declassify all state security records from 1956-1990. **Strategic Intent:** Transparency-based delegitimization of current leaders.
  - **EU Customs Duty Act:** New 3 Euro flat duty on parcels sub-150 Euros. **Strategic Intent:** Countering Chinese e-commerce market saturation.
- **HEARINGS & PRESS EVENTS:**
  - **Magyar Péter "Tisztító tűz" Press Conference:** Outlined a 10-point plan for asset recovery and institutional cleaning.
  - **Versailles US-Iran Signing:** Preliminary MOU announcement intended to stabilize global energy markets.

KEY STORIES

- **Venezuela Dual Earthquake:** 7.2 and 7.5 magnitude quakes hit northern Venezuela. 164 confirmed dead; estimates reach 100,000. Caracas airports destroyed. Rubio (US) coordinating aid.
- **European Red Code Heatwave:** Temperatures hit 41°C. France roads melting. Siófok (Hungary) hotels see 15% energy spike from A/C use.

- **US-Iran MOU:** Preliminary peace deal signed in Versailles. Oil prices drop to $80. 60-day timeline to treaty.
- **Hungarian Agent Files Declassification:** Magyar Péter proposes opening files from 1956-1990 to "clean" the political elite.
- **Zala County Water Failure:** 69 settlements under restrictions. Lajtos kocsik (water trucks) delivering to villages with dry taps.
- **Aranykonvoly Corruption Scandal:** Bús Balázs arrested; investigations into multi-billion HUF malpractice in the NKA (National Cultural Fund).
- **Chinese EV Dominance:** Chinese car brands reach 7% EU market share. Industry warns of "battery dependency" risk.
- **Lineshine Supercomputer:** Chinese system takes #1 world rank with 2.2 exaflops performance.
- **Agricultural Drought Crisis:** Grain yields in southern Hungary plummet to 2 tons per hectare. Corn and sunflower crops dying.
- **Xenotransplantation Breakthrough:** Chinese scientists successfully transplant pig liver and kidneys into a brain-dead human.
- **EU E-commerce Protectionism:** New customs rules targeting Temu/Shein parcels to curb Chinese import flood.
- **Hanga Ádám Retirement:** National basketball legend leaves Spanish team Juventut Badalona.
- **V4 Revitalization Summit:** Leaders meet in Gödöllő to align on EU agricultural subsidies and infrastructure.

ABOUT THIS REPORT

Today's Media Trends is a public interest experiment in applying deep thematic trend analysis to television news coverage from around the world to explore how responsibly applied advanced AI can help journalists and scholars better understand the overarching trends, themes and patterns of our global world.

No data is used to train or tune any AI model.

Each morning, in collaboration with the Internet Archive's TV News Archive, we apply Google's Gemini 3 to deeply examine yesterday's coverage from each television news channel to tease out the overarching themes and trends of its news coverage into a richly annotated thematic analysis. Each high-level insight is connected back to the original broadcast, allowing journalists and scholars to understand the dominate themes and trends and instantly click out to the underlying sources for details.

By helping journalists and scholars see the broader trends and patterns of global news coverage, this analysis helps them identify relevant stories and coverage they might not otherwise have encountered and uncover connections, emphases and narrative shifts that enable more comprehensive reporting and deeper, evidence-based research.

This report is entirely machine generated using Gemini 3 and may include errors and omissions. Please verify all findings. No data is used to train or tune any AI model.

For questions or suggestions, please contact kalev.leetaru5@gmail.com. To learn more or subscribe to our free daily newsletters, visit https://blog.gdeltproject.org/announcing-our-new-daily-todays-trends-on-capitol-hill-todays-

media-trends-newsletter-briefings/. You can also learn more about the GDELT Project at https://blog.gdeltproject.org/ and the Internet Archive's TV News Archive at https://archive.org/details/tv.