TODAY'S MEDIA TRENDS

TELECONGO

JUNE 25, 2026

THE GDELT PROJECT

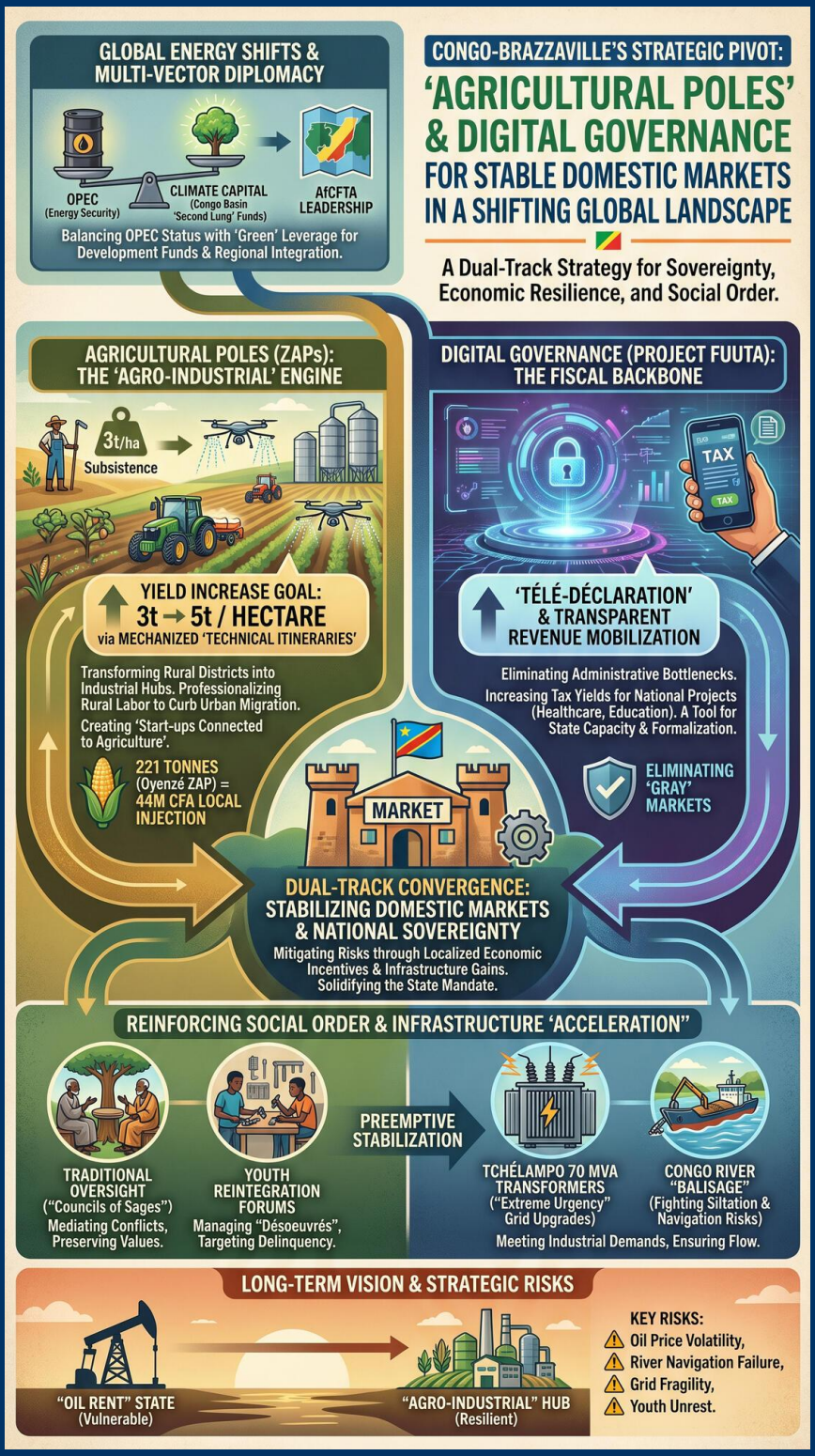

TODAY'S MEDIA TRENDS

TELECONGO

JUNE 25, 2026

CONGO-BRAZZAVILLE LEVERAGES "AGRICULTURAL POLES" AND DIGITAL GOVERNANCE TO STABILIZE DOMESTIC MARKETS AMID GLOBAL ENERGY SHIFTS

DAY-AT-A-GLANCE

The Republic of the Congo is currently implementing an "acceleration" mandate across its primary sectors, focusing on transforming rural districts into industrial "agricultural poles" (ZAPs) while simultaneously modernizing fiscal infrastructure through digitalization. This dual-track strategy aims to mitigate rural-to-urban migration by creating localized economic incentives and professionalizing agricultural labor. The state narrative emphasizes the transition from subsistence farming to high-yield, tech-supported production as a pillar of national sovereignty. Simultaneously, the central government is tightening administrative control over its natural resources and judicial processes, framing these moves as essential for long-term stability and regional leadership within the African Continental Free Trade Area (AfCFTA).

On the international stage, the administration is pursuing a strategy of "multi-vector diplomacy," balancing its status as a critical member of OPEC with a proactive stance on climate change. By framing the Congo Basin as the "second lung" of the planet, leadership is attempting to leverage environmental capital to secure development funds from Gulf states and international bodies. Domestically, the government is reinforcing social order by revitalizing traditional "Councils of Sages" and targeting youth delinquency through reintegration forums. The convergence of these events suggests a government seeking to solidify its mandate by demonstrating tangible infrastructure gains while pre-emptively managing potential social unrest through traditional and institutional oversight.

MAJOR DEVELOPMENTS

Agricultural Industrialization via ZAPs

- The government has launched a program to establish 86 agricultural poles across all districts to transform the rural economy.
- The ZAP in Oyenzé reported a stable production of 221 tonnes of corn commercialized at approximately 200,000 CFA per tonne, generating over 44 million CFA for the local economy.
- State planners are pushing for a yield increase from 3 tonnes per hectare to 5 tonnes per hectare through optimized nutrient application and mechanized "technical itineraries."

Fiscal Digitalization and Revenue Mobilization

- Project Fuuta was unveiled as a digital platform to simplify and transparentize tax and customs declarations for importers and contributors.
- The initiative aims to eliminate administrative bottlenecks and increase tax yields to fund national development projects, particularly in healthcare and education.

Energy Grid Resilience and Infrastructure Upgrades

- The Ministry of Energy and Hydraulics is overseeing the installation of 70 MVA transformers at the Tchélampo substation to stabilize power distribution in southern regions.
- Infrastructure "acceleration" is being treated as an "extreme urgency" to meet the growing demands of industrializing districts.

OPEC Participation and Gulf Diplomatic Engagement

- Prime Minister Anatole Collinet Makoso attended the OPEC 50th Anniversary and international development forum in Vienna.
- High-level meetings were held with the Saudi and Kuwaiti funds for development to discuss energy infrastructure and agro-industrial sector cooperation.

Reinforcement of Traditional Social Oversight

- The government is formalizing the Council of Sages in districts such as Niari and Bouenza to preserve traditional values and ensure social cohesion.
- These councils are being positioned as critical mediators in local conflicts and as advisors for government-led rural development projects.

KEY GOVERNANCE TOPICS

Macroeconomics & Trade

- Congo is positioning itself for full integration into the AfCFTA, focusing on the "Ecoborg" unified market to facilitate cross-border trade for Congolese enterprises.
- The state is shifting its economic model away from simple resource extraction toward a "systemic vision" of integrated territorial economies where corn production feeds local livestock, which then supplies domestic meat markets.

Climate & Extreme Weather

- The government identifies the Congo Basin as the planet's "second lung," advocating for international financing based on its role in carbon sequestration.
- Maritime authorities report increasing risks of inundations and siltation on the Congo River, which obstruct navigation and require constant state-led dredging and "balisage" (buoy maintenance).

Global Health & Biosecurity

- The country is preparing for a financing transition by 2030, where it will take full responsibility for integrated vaccination funding currently supported by Gavi.
- UNICEF is working with the government to secure sustainability in child health programs amid fluctuating national revenue.

Leadership Dynamics & Governance

- A major commission has been convened to review the career advancements of nearly 900 magistrates, signaling an attempt to professionalize and potentially co-opt the judicial branch through standardized promotion metrics.
- President Denis Sassou Nguesso is consistently framed as the "instigator" and "architect" of all modernization efforts, centralizing the narrative of progress around his persona.

DEEP DIVE: TRENDS AND THEMES

The Professionalization of Rural Life

A central theme of the day's reporting is the deliberate attempt to elevate the status of agriculture from a "sector by default" to a sovereignty driver. By introducing concepts like "start-ups connected to agriculture" and "mechanization itineraries," the state is attempting to professionalize rural labor. This is not merely an economic move but a demographic one; it is designed to "tame" the rural exodus by convincing youth that decent wages and modern living standards are achievable in the villages rather than the "precarious slums" of major cities like Brazzaville.

Digitalization as a Tool for State Capacity

The repeated emphasis on Project Fuuta and the digitalization of the tax administration suggests a significant push toward formalizing the economy. In a system historically plagued by informal markets and leakage, the move to "télé-déclaration" (online reporting) and "télé-paiement" (online payment) is framed as a win for transparency. However, it also serves as a potent tool for the state to expand its reach and monitor commercial flows with greater precision, particularly as it enters the competitive arena of the ZLECAF (AfCFTA).

Environmental Capital as Diplomatic Leverage

There is an emerging narrative that Congo is a "victim" of international climate phenomena despite being a "hero" of sequestration. Prime Minister Makoso's framing of the vulnerability to viability transition at OPEC suggests that Congo expects to be compensated for its conservation of the Congo Basin. This "green diplomacy" is being used to soften the country's image as an oil producer while negotiating for "massive financing" to harden its infrastructure against climate shocks like coastal erosion and river flooding.

INTERNAL DYNAMICS & DOMESTIC INSTABILITY

The Republic of the Congo appears to be in a phase of preemptive stabilization. The focus on youth reintegration forums suggests an underlying concern regarding youth delinquency and social order, particularly among the "désoeuvrés" (idle youth). By formalizing the role of "Sages" in districts like Kenie à Lima and Bouenza, the state is leveraging traditional authority to bolster its mandate in regions that may feel neglected by the urban-centric administrative model.

Institutional stability is also being managed through the Supreme Council of the Magistracy, which is currently processing hundreds of career advancements. Standardizing these promotions under the watchful eye of the executive (Presidency) suggests an effort to ensure loyalty and efficiency within the legal system. The prominent celebration of the 18th anniversary

of the RDPS party founder's death also serves as a mechanism for political consolidation, reminding the public of the historical roots of the current coalition and its commitment to the "Sassou Nguesso vision."

EXTERNAL DYNAMICS & GLOBAL POSTURE

Congo-Brazzaville is projecting an image of a stable, resource-rich nation that is indispensable to both the global energy market and the global climate solution. The portrayal of the "outside world" is a mix of economic opportunity (via OPEC and AfCFTA) and existential threat (via climate change and transnational crime). The state is actively maneuvering to ensure it is not merely a "consumer of imported products" but a producer of reference within Africa.

The government's stance toward the international community is increasingly transactional. It offers carbon sequestration and oil stability in exchange for infrastructure investment and technology transfer. The focus on "energy complementarity" rather than a total transition away from oil indicates a stubborn defense of its sovereign right to exploit fossil fuels while simultaneously leading "green" initiatives.

THE ECONOMIC ENVIRONMENT

The economic outlook is dominated by the state's drive for agricultural self-sufficiency and digital fiscal reform. While national GDP indicators are not explicitly stated, the micro-level success of the ZAPs is being used as a proxy for economic health.

- **Commodity Prices:** Corn is currently being commercialized at 200,000 CFA per tonne in localized industrial zones.
- **Capital Flows:** The government is courting the Kuwait Fund and the Saudi Development Fund for energy and agro-industrial projects.
- **Infrastructure Investment:** The energy sector is receiving "extreme urgency" funding to upgrade high-voltage grid capacity (THT 220 KV).
- **Trade Integration:** Active preparation for AfCFTA through the digitalization of cross-border operations at "guichet unique" hubs.

LEADERSHIP CHANGES

Recent appointments and administrative movements reflect a trend toward technical expertise in key research and agronomical institutes.

- **Dr. Francoise Otabo:** Appointed to lead the National Institute of Agronomic Research (IRA), tasked with driving the yield increases required for the ZAP program.
- **Regina Véronique Odiola:** Installed at the National Institute of Documentation and Scientific Information, signaling a push for data-driven governance.
- **Constance Serge Bunda:** As the new Minister of Foreign Affairs, Bunda is leading the "acceleration" of diplomatic innovation, focusing on institutional rapprochement with the Parliament.
- **The Judicial Commission:** Led by Henry Bouka, this body is currently the gatekeeper for the advancement of nearly 900 magistrates, a critical position for institutional control.

EDITORIAL POSTURE & STORY HIERARCHY

The network's editorial posture is staunchly nationalistic and optimistic, prioritizing state-led developmental "successes" over all other news. The "Lead Stories" are almost exclusively focused on the President's vision for infrastructure acceleration and the success of agricultural ZAPs. These stories are presented with a tone of reassurance, framing the government as a competent steward of both the economy and social order.

"Buried Stories" include the actual costs of these large-scale projects and any data regarding the success rate of youth reintegration programs. Critical global events, such as conflicts outside the Congo Basin, are minimized unless they directly impact oil prices or diplomatic missions. There is a conspicuous omission of any critical voices regarding the centralization of power within the judicial and traditional "Sages" systems.

GEOPOLITICAL FRAMING

Congo-Brazzaville is framed as a rising regional power and a necessary partner for the "Global South." The editorial subtext suggests that the West is a source of "import consumption" that must be resisted through domestic production, while the Gulf states are favorable partners for investment.

- **Republic of the Congo / Denis Sassou Nguesso**: Portrayed as strong, stable, and visionary. Quotes describe him as the "instigateur" of progress and a leader whose vision for 2030 is already being realized in the dirt of the ZAPs.
- **OPEC**: Framed as a principled ally and a necessary platform for maintaining global market equilibrium and national budget predictability.
- **UNICEF**: Presented as a competent but secondary partner, being "reminded" by the state to align its programs with the government's transition plan toward 2030.
- **Zimbabwe**: Used as a source of innovative mental health strategies ("friendship benches"), portraying African solutions to African problems.

INFORMATION WARFARE ENVIRONMENT

The state is actively shaping a "meta-narrative of acceleration." Every report—whether on energy, farming, or foreign policy—is tied back to the central theme of a nation moving faster and more efficiently than ever before. This serves to drown out any narratives of stagnation or economic hardship. There is clear narrative seeding regarding the "natural capital" of the Congo Basin, intended to prepare the public and international observers for a future where Congo expects to be "paid" to preserve its forests.

HYPOTHESES AND FUTURE OUTLOOK

- **Rural Recolonization**: The success of the ZAPs will lead to a new form of "managed rural life" where the state provides the tech and seeds in exchange for political loyalty and standardized labor. If yields hit the 5-tonne target, Congo could become a net cereal exporter within five years.

- **Fiscal Hardening**: Project Fuuta will likely result in a short-term spike in recorded trade volumes and tax revenue as the "gray" import market is forced into digital compliance.
- **The "Sage" Security Model**: The formalization of traditional councils suggests the state is building a secondary security architecture to monitor and control rural areas ahead of potential future unrest.

STRATEGIC FORESIGHT

Short Term (1-4 Weeks): Expect a wave of official inaugurations of digital tax portals and new agricultural equipment deliveries to maintain the momentum of the "acceleration" narrative. The results of the magistrate review will likely see a significant reshuffling of judges to districts with high industrial activity.

Medium Term (1-6 Months): Budget impacts will emerge as the Saudi and Kuwaiti development funds begin disbursement for the energy grid. This will likely lead to localized construction booms in southern THT substations.

Long Term (1-5 Years): If the ZAP model is successfully replicated across 86 districts, Congo will fundamentally restructure its national identity from an "oil rent" state to an "agro-industrial" hub, reducing its vulnerability to OPEC price shocks.

RISK ASSESSMENT

- The Congo River navigation system is at high risk of failure due to siltation and climate-driven flooding. **Triggers:** Intense rainy seasons and neglect of buoy maintenance (balisage). **Likelihood:** High. **Impact:** Severe disruption of fuel and food supply chains to the interior. **Mitigations:** Funding for the GIE SCEVN dredging fleet and modernized river signaling.
- Heavy dependency on oil revenue to fund the "acceleration" mandate makes the entire development plan vulnerable to global market volatility. **Triggers:** Global recession or OPEC production cuts. **Likelihood:** Medium. **Impact:** Halting of infrastructure projects and potential social unrest. **Mitigations:** Diversification into agriculture and digital tax efficiency.
- Youth delinquency and the "désoeuvrés" population pose a threat to urban social order. **Triggers:** Rising cost of living or failure of the ZAPs to absorb rural labor. **Likelihood:** Medium-High. **Impact:** Civil unrest in Brazzaville and Pointe-Noire. **Mitigations:** Reintegration forums and rural employment incentives.
- The fragility of the aging electrical grid threatens industrialization efforts. **Triggers:** Failure of overtaxed 45 MVA transformers before 70 MVA upgrades are complete. **Likelihood:** High. **Impact:** Blackouts in critical industrial ZAPs. **Mitigations:** Fast-tracking the "acceleration" of transformer installations.

- Transnational wildlife and forestry crime undermines state sovereignty and environmental capital. **Triggers:** Increased demand for illegal timber or ivory. **Likelihood:** High. **Impact:** Loss of "Green Lung" diplomatic leverage. **Mitigations:** Implementation of ICCWC indicator frameworks and better border patrol.

GAPS & BLIND SPOTS

- The transcripts do not provide a clear source of financing for the 70 MVA transformer and high-voltage grid upgrades, making it unclear if this is funded by sovereign debt or foreign grants.
- There is no mention of the success rate of the youth who actually "return to the village" after years in the city, leaving a gap in evaluating the human capital sustainability of the ZAPs.
- The reporting on the career advancement of magistrates fails to explain how "merit" is defined, raising questions about political litmus tests for judges.
- While digitalization is touted, the broadcast ignores the cybersecurity risks inherent in moving the entire tax and customs system online.

CONTRARIAN NARRATIVE SCENARIOS

The "Acceleration" of Collapse: What if the "acceleration" mandate is not a show of strength but a desperate attempt to outrun an imminent fiscal crisis? If the oil revenue is drying up faster than expected, the government might be rushing these infrastructure projects to create a "façade of progress" while the underlying economy buckles under debt.

The "Sages" as an Alternative Power Base: The formalization of traditional councils could be a sign that the central government has lost control of the rural districts. By "empowering" Sages, the state might actually be abdicating its authority to traditional strongmen in exchange for a peaceful but weak administrative presence.

Black Swan: The Great Silting: A catastrophic silting event in the Pool Malebo or the Congo River could isolate Brazzaville from all northern trade for months. If the GIE SCEVN fleet is as fragile as hinted, such an event would trigger an immediate and irreversible hyper-inflation in fuel and food prices, likely leading to regime-threatening unrest.

RECOMMENDATIONS & IMPLICATIONS

For Statecraft/Public Sector:

- Prioritize the transparency of the Fuuta platform to ensure that digital gains translate into actual public trust and reduced corruption.
- Accelerate the professionalization of judiciary career paths to build a legal environment conducive to AfCFTA participation.
- Formalize a "Green Bond" framework based on the Congo Basin's sequestration capacity to diversify revenue away from OPEC-dependent cycles.

For Private Sector/Investors:

- Agro-industrial firms should look for opportunities in the ZAP equipment supply chain, particularly in mechanization and solar-powered irrigation.

- Logistics companies must factor in river siltation and navigation risks when planning northern supply routes, potentially shifting to heavy-duty road transport where possible.
- Tech providers have a major opportunity to support the digitalization of the tax and customs system, with a focus on high-security payment gateways.

LEGISLATIVE ROUNDUP

The current legislative focus is on institutional modernization and fiscal discipline. The administration is using the "Law of Finances" as a baseline to enforce budgetary traceability through digital monitoring.

- **BILLS DISCUSSED/DEBATED:**
  - **Project Fuuta Regulations**: Rules governing the digital reporting and payment of taxes and customs intended to eliminate manual fraud.
  - **Magistracy Advancement Statute**: A new framework for the merit-based promotion of magistrates to standardize judicial hierarchies.
  - **ZAP Operational Framework**: Policies defining the 86 agricultural poles as special economic zones with specific tax incentives for "agri-preneurs."
- **HEARINGS & PRESS EVENTS:**
  - **Commission on Economy & Finance Descent**: A high-level oversight visit to the Budget Traceability Agency (ARTF) to inspect digital revenue mobilization tools.
  - **Vienna OPEC Forum Pressers**: Statements by PM Makoso emphasizing energy complementarity and environmental justice.
  - **Youth Reintegration Forum**: A multi-agency event in Brazzaville focused on harmonizing the response to juvenile delinquency.

KEY STORIES

- **ZAP Ngoko/Oyenzé Success**: A detailed look at the 221 tonnes of corn produced and the resulting 44 million CFA injection into the local Oyenzé economy.
- **Prime Minister at OPEC 50th**: PM Anatole Collinet Makoso representing Congo in Vienna, focusing on geopolitical stability and oil market security.
- **Digital Tax Revolution (Project Fuuta)**: The launch of a platform to digitalize tax declarations, aimed at increasing revenue and reducing corruption.
- **Tchélampo Transformer Installation**: Minister Hitoua overseeing the "extreme urgency" installation of 70 MVA transformers to stabilize the southern power grid.
- **Magistrate Career Review**: The commission evaluating 897 magistrate files for career advancement under the presidency of Henry Bouka.

- **GIE SCEVN River Safety**: A deep dive into the maritime buoy system and the dangers of siltation for Congo River navigation.
- **Youth Reintegration Forum**: National forum held in Brazzaville to discuss the reinsertion of delinquent youth and urban social order.
- **Wildlife Trafficking Workshop**: An ICCWC-organized event at the Journal Brazzaville focusing on illegal wildlife crime and forestry exploitation.
- **Council of Sages (Niari/Bouenza)**: The formalization of traditional leadership councils to preserve social cohesion in rural districts.
- **Friendship Benches (Mental Health)**: Adoption of the Zimbabwean model of community-based mental health support for vulnerable populations.
- **RDPS Founder Memorial**: Celebrating the 18th anniversary of the death of Jean-Pierre Thystère Tchicaya to solidify political party unity.
- **Religious Mass Baptism**: A large-scale baptism ceremony in Kintélé used as a metaphor for spiritual and national renewal.
- **Women in Rural Development**: A critical analysis of the obstacles faced by rural women, including early pregnancy and lack of education, despite being the backbone of the ZAPs.
- **Mosaka Local History**: A retrospective on the origin and naming of the town of Mosaka and its development from a fishing camp to an administrative center.
- **AfCFTA "Ecoborg" Integration**: Preparation of Congolese companies for the unified African market through trade hub workshops.

ABOUT THIS REPORT

Today's Media Trends is a public interest experiment in applying deep thematic trend analysis to television news coverage from around the world to explore how responsibly applied advanced AI can help journalists and scholars better understand the overarching trends, themes and patterns of our global world.

No data is used to train or tune any AI model.

Each morning, in collaboration with the Internet Archive's TV News Archive, we apply Google's Gemini 3 to deeply examine yesterday's coverage from each television news channel to tease out the overarching themes and trends of its news coverage into a richly annotated thematic analysis. Each high-level insight is connected back to the original broadcast, allowing journalists and scholars to understand the dominate themes and trends and instantly click out to the underlying sources for details.

By helping journalists and scholars see the broader trends and patterns of global news coverage, this analysis helps them identify relevant stories and coverage they might not otherwise have encountered and uncover connections, emphases and narrative shifts that enable more comprehensive reporting and deeper, evidence-based research.

This report is entirely machine generated using Gemini 3 and may include errors and omissions. Please verify all findings. No data is used to train or tune any AI model.

For questions or suggestions, please contact kalev.leetaru5@gmail.com. To learn more or subscribe to our free daily newsletters, visit https://blog.gdeltproject.org/announcing-our-new-daily-todays-trends-on-capitol-hill-todays-

media-trends-newsletter-briefings/. You can also learn more about the GDELT Project at https://blog.gdeltproject.org/ and the Internet Archive's TV News Archive at https://archive.org/details/tv.