TODAY'S MEDIA TRENDS

GLOBOVISION

JUNE 27, 2026

THE GDELT PROJECT

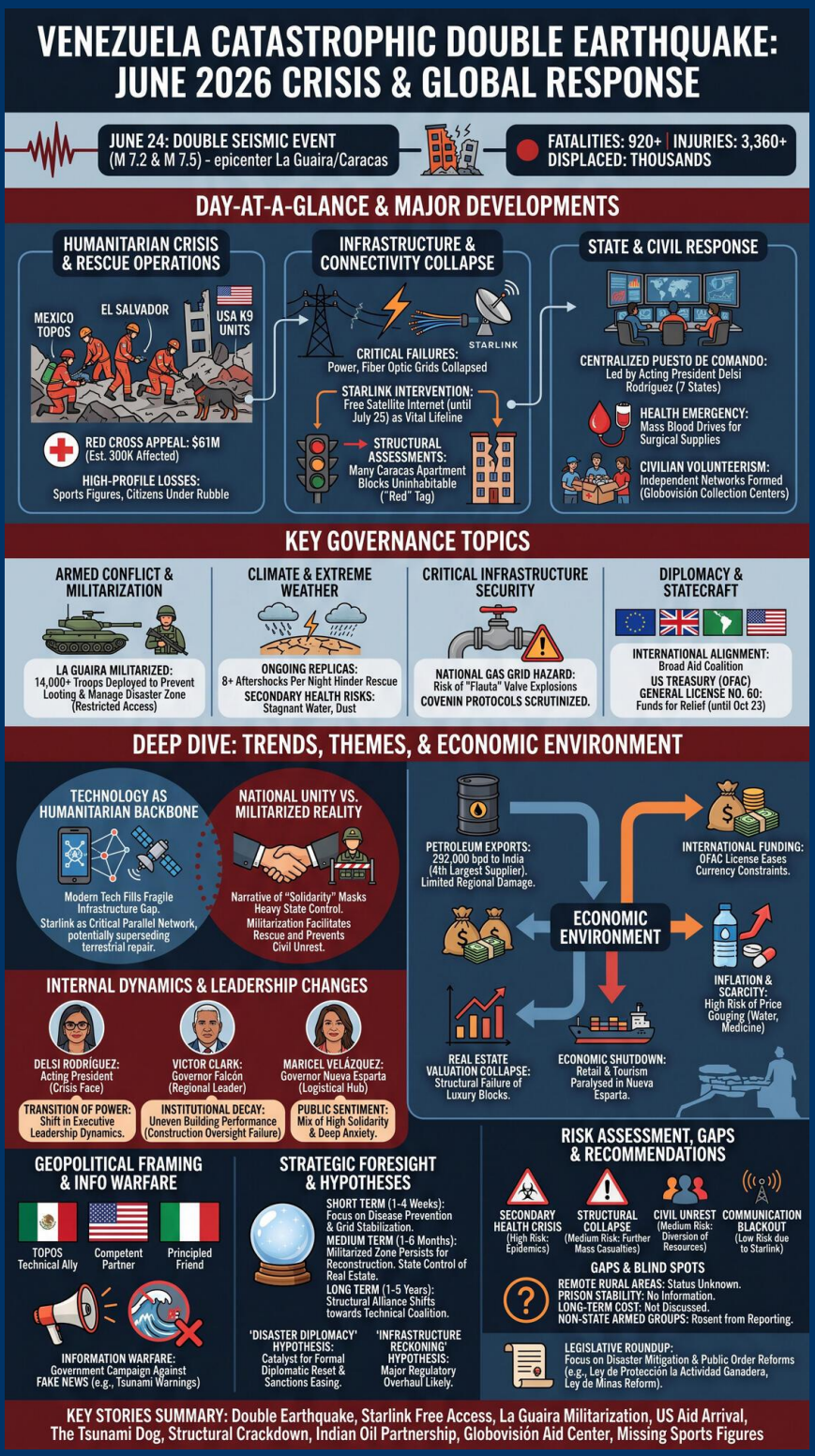

TODAY'S MEDIA TRENDS

GLOBOVISION

JUNE 27, 2026

VENEZUELA GRAPPLES WITH CATASTROPHIC 7.5 MAGNITUDE DOUBLE SEISMIC EVENT AS INTERNATIONAL AID FLOODS INTO A FRACTURED STATE INFRASTRUCTURE

DAY-AT-A-GLANCE

On June 27, 2026, Venezuela remains in a state of acute emergency following a devastating "double earthquake" (magnitudes 7.2 and 7.5) that struck on June 24. The official toll has climbed to 920 fatalities and over 3,360 injuries, with thousands more displaced and hundreds still missing under rubble. The epicenter of the crisis is the state of La Guaira and the Caracas metropolitan area, where critical infrastructure—including residential blocks, commercial centers, and energy grids—has suffered catastrophic failure. Acting President Delsi Rodríguez has declared a state of natural disaster in La Guaira, which is currently under total militarization to maintain social order and facilitate rescue operations.

The day's reporting highlights a massive, multi-front humanitarian response. Internationally, a diverse coalition including the United States, Mexico, Italy, Brazil, and the European Union has deployed specialized "Topos" rescue teams, field hospitals, and hundreds of tons of aid. Domestically, the governance narrative is centered on centralizing aid through "collection centers" (centros de acopio) managed by both state and private entities like Globovisión. A significant development in critical infrastructure resilience is the intervention of Starlink, providing free satellite internet to affected zones until July 25 to bypass the collapsed terrestrial telecommunications and power grids.

MAJOR DEVELOPMENTS

Humanitarian Crisis and Rescue Operations

- Specialized rescue teams from Mexico (Topos), El Salvador, and the United States have arrived to assist in extracting survivors from collapsed structures using K9 units and advanced acoustic sensors.
- The Red Cross has issued an international appeal for 61 million dollars to assist an estimated 300,000 people directly affected by the seismic activity.
- High-profile casualties and missing persons are being reported, including footballer Jimber Berroterán, confirmed dead under rubble, while several youth academy players remain missing.

Infrastructure and Connectivity Collapse

- A severe connectivity crisis caused by power outages and fiber optic failures has led to a reliance on legacy SMS messaging and satellite-based Starlink services for emergency coordination.

- Structural engineers are conducting "traffic light" assessments (Green/Yellow/Red) of buildings in Caracas, with many apartment blocks in the Paraíso and Montalbán sectors currently deemed uninhabitable due to structural cracks.
- The energy sector reports limited damage to oil infrastructure, though the El Palito refinery remains partially offline due to electrical grid failures.

State and Civil Response

- Acting President Delsi Rodríguez is leading a centralized "Puesto de Comando Central" to evaluate the situation across seven affected states.
- The Ministry of Health has activated mass blood donation drives across Caracas, citing an urgent need for surgical supplies and plasma.
- Civilian volunteerism is high, with various sectors (sports, media, NGOs) establishing independent aid networks, though the government is restricting access to La Guaira to authorized personnel only.

KEY GOVERNANCE TOPICS

Armed Conflict & Militarization

- La Guaira is under total militarization with over 14,000 combined military and police personnel deployed to prevent looting and manage the disaster zone.
- The state has restricted civilian vehicular access to disaster-prone coastal areas to ensure heavy machinery can reach collapsed sites.

Climate & Extreme Weather

- Ongoing seismic replicas (aftershocks) are causing further damage; over eight replicas were recorded in a single night, hindering rescue efforts.
- Concerns regarding secondary health crises are rising due to stagnant water and dust inhalation in urban centers.

Critical Infrastructure Security

- The national gas grid is a major secondary hazard; residents are being instructed on how to close "flauta" valves to prevent explosions like the one reported in El Paraíso.
- Structural safety protocols (COVENIN) are being scrutinized as older buildings often performed better than newer constructions during the initial 7.5 shock.

Diplomacy & Statecraft

- Venezuela is benefiting from a rare moment of broad international alignment, receiving aid from the EU, UK, and various Latin American neighbors.
- The US Treasury (OFAC) has issued General License No. 60, allowing the flow of international funds for disaster relief until October 23.

DEEP DIVE: TRENDS AND THEMES

Technology as the New Humanitarian Backbone: The earthquake has exposed the fragility of Venezuela's traditional infrastructure, but also the speed at which modern tech can fill the gap. The deployment of Starlink for free public access is being framed as a critical life-line, effectively

creating a parallel communication network that operates outside the state's traditional control. This trend suggests that in future regional disasters, satellite constellations will likely supersede terrestrial repairs as the primary recovery tool.

The "National Unity" Narrative vs. Militarized Reality: While broadcasts emphasize "brotherhood" and "solidarity" (**solidaridad**), the underlying reality is one of heavy state control. The state of disaster and militarization serves a dual purpose: facilitating rescue and preventing the civil unrest that often follows large-scale service collapses. The state is actively working to funnel all aid through government-sanctioned channels to maintain its mandate during the crisis.

INTERNAL DYNAMICS & DOMESTIC INSTABILITY

The internal situation is dominated by a transition of power and a collapse of urban safety. The frequent mention of **Presidenta Encargada Delsi Rodríguez** (presiding over the crisis cabinet) indicates a shift in the executive branch’s leadership dynamics compared to previous years. Institutional decay is evident in the uneven performance of modern buildings versus older ones, suggesting a failure in construction oversight and regulatory enforcement (normas covenin). Public sentiment is a mix of high solidarity and deep anxiety, particularly in Caracas and La Guaira, where many residents are sleeping in plazas and parks for fear of aftershocks destroying their homes.

EXTERNAL DYNAMICS & GLOBAL POSTURE

Venezuela is currently framed as a recipient of global goodwill, a departure from its recent geopolitical isolation. The "outside world" is portrayed as a supportive coalition, with specific praise for rescuers from Mexico, El Salvador, and Italy. The state is pragmatically weaponizing this disaster to forge new diplomatic openings, as seen in the coordination calls between Delsis Rodríguez and US officials. The acceptance of significant aid from the EU and UK suggests a strategic decision to deprioritize bloc politics in favor of immediate humanitarian needs and infrastructure stabilization.

THE ECONOMIC ENVIRONMENT

The economic impact of the seismic event is severe but currently overshadowed by immediate relief efforts. While major oil regional hubs claim minimal damage, the localized economy in central Venezuela is paralyzed. High-level economic activity continues with India emerging as a major crude oil partner, taking approximately 292,000 barrels per day. However, the domestic retail and tourism sectors in Nueva Esparta and the coast have suffered a total shutdown, with 150 tons of food aid being diverted from these areas to the disaster zones.

Key Economic Vectors

- **Petroleum Exports:** Venezuela remains the fourth-largest crude supplier to India, representing 6% of Indian imports.
- **International Funding:** The US OFAC license allows funds to enter Venezuela for aid, potentially easing currency constraints in the short term.

- **Insurance and Real Estate:** The structural failure of new luxury blocks is expected to lead to a collapse in real estate valuations in affected Caracas sectors.
- **Inflation and Supplies:** There is a high risk of price gouging in the informal market for water and medicine.

LEADERSHIP CHANGES

The disaster has cemented a specific leadership hierarchy focused on crisis management and technical expertise.

- **Delsi Rodríguez:** Termed "Presidenta Encargada," she is the undisputed face of the state response, gaining significant political capital from the international coordination efforts.
- **Victor Clark:** Governor of Falcón, he has emerged as a key regional leader managing the collapse of the La Mar Suite and coordinating aid from the western states.
- **Maricel Velázquez:** Governor of Nueva Esparta, acting as a logistical hub for maritime aid shipments.

EDITORIAL POSTURE & STORY HIERARCHY

Globovisión's coverage is highly emotional and nationalistic, focusing on the "spirit of the Venezuelan people" while maintaining a strictly supportive stance toward the Acting President. The **Lead Stories** are consistently about rescue "miracles," international aid arrivals, and the location of collection centers. **Buried Stories** include any detailed criticism of the government's pre-disaster building code enforcement or the specifics of the ongoing economic crisis outside the earthquake zone. The tone is **fear-inducing** regarding aftershocks but **reassuring** regarding state capacity to manage the recovery.

GEOPOLITICAL FRAMING

The broadcasts portray a world united by humanitarian necessity, effectively pausing traditional foe/friend distinctions.

COUNTRIES

- **Mexico:** Framed as the preeminent technical ally through the deployment of the elite "Topos" team.
- **United States:** Portrayed as a necessary and competent partner in relief coordination, with specific emphasis on the OFAC license and rescue teams.
- **Italy:** Framed as a principled friend, with Prime Minister Meloni cited as a key supportive voice due to the large Italian-Venezuelan community.

LEADERS

- **Delsi Rodríguez:** Framed as strong, competent, and principled in her role as the "Acting President."
- **Federico Gutiérrez:** The Mayor of Medellín is framed as a stable and friendly regional partner, having sent materials and personnel immediately.

INFORMATION WARFARE ENVIRONMENT

The government is engaged in a heavy campaign against **fake news** (fake news), specifically regarding false tsunami warnings. There is a clear delta between the state's narrative of "everything is under control" and the reported reality of families sleeping in the streets due to lack of shelter. Information is

being weaponized to discourage independent travel to disaster zones, with the state seeking to be the sole provider of "verified" information.

HYPOTHESES AND FUTURE OUTLOOK

- **The "Disaster Diplomacy" hypothesis:** The earthquake will serve as the catalyst for a formal diplomatic reset between the Delsi Rodríguez administration and Western powers, leading to the permanent easing of certain sanctions.
- **Infrastructure Reckoning:** A major regulatory overhaul of building codes and urban planning in Caracas is likely, potentially involving foreign engineering firms.

STRATEGIC FORESIGHT

Short Term (1-4 Weeks): Expect a transition from "rescue" to "recovery" with a focus on disease prevention (cholera/respiratory infections) and the stabilization of the power grid. Social tension may rise if aid distribution is perceived as political.

Medium Term (1-6 Months): A significant militarized zone will likely persist in La Guaira as reconstruction begins. The government will likely use the disaster to justify a more centralized control of urban real estate development.

Long Term (1-5 Years): Structural shifts in alliance patterns may emerge, with Venezuela integrating more technical standards from the diverse coalition of aiding nations, moving away from a purely ideological foreign policy.

RISK ASSESSMENT

- Risk: Secondary Public Health Crisis. Triggers: Flooding, stagnant water, and lack of sewage in La Guaira. Likelihood: High. Impact: High (epidemics). Mitigations: Hervido de agua (boiling water) and mass vaccinations.
- Risk: Structural Collapse of "Yellow" Tagged Buildings. Triggers: Continued strong aftershocks. Likelihood: Medium. Impact: Critical (further mass casualties). Mitigations: Engineering inspections and enforced evacuations.
- Risk: Civil Unrest in Non-Affected Regions. Triggers: Diversion of resources from states like Bolívar or Falcón to the capital. Likelihood: Medium. Impact: Moderate. Mitigations: Transparent aid distribution and regional governance involvement.
- Risk: Communication Blackout. Triggers: Failure of satellite links or power grid total collapse. Likelihood: Low (due to Starlink). Impact: Critical. Mitigations: Deployment of more ground terminals.
- Risk: Resource Scarcity Explosions. Triggers: Gas leaks in urban centers. Likelihood: Medium. Impact: High (fire/explosions in residential blocks). Mitigations: Public education on valve closure.

GAPS & BLIND SPOTS

- The exact status of **remote rural areas** in Miranda and Aragua remains unknown, as media and military focus is almost exclusively on the Caracas-La Guaira corridor.
- There is a lack of information on **prison stability** or the safety of other high-density vulnerable populations during the shocks.

- The **long-term financial cost** of reconstruction is not being discussed; the focus is entirely on immediate 72-hour survival.
- The role of **non-state armed groups** (colectivos) in the militarized zones is conspicuously absent from reporting.

CONTRARIAN NARRATIVE SCENARIOS

- **The "Desperate Cover" Scenario:** The administration's open-arms approach to international aid is not a shift in policy but a desperate survival tactic because domestic state capacity has fundamentally collapsed behind the scenes.
- **The "Engineered Stability" Scenario:** The militarization of La Guaira is a pre-emptive strike to prevent a political uprising that was brewing before the earthquake, using the disaster as a convenient pretext for total social control.

RECOMMENDATIONS & IMPLICATIONS

For Statecraft/Public Sector: Formalize the disaster response framework with the UN to ensure long-term humanitarian access; leverage the OFAC license to fast-track critical infrastructure repairs; prioritize the decentralization of the power grid to prevent future city-wide blackouts.

For Private Sector/Investors: Construction firms should prepare for massive demand for retrofitting and structural assessment services; insurers must reassess urban seismic risks in Latin American emerging markets; connectivity providers should invest in satellite redundancy.

LEGISLATIVE ROUNDUP

Legislative activity is focused on disaster mitigation and public order, with a significant push for reforming the penal code regarding rural theft and property protection during emergencies.

BILLS DISCUSSED/DEBATED:

- **Ley de Protección la Actividad Ganadera:** A reform designed to increase penalties for crimes in rural zones to maintain food supply chains.
- **Ley de Minas Reform:** Proposals to ensure traceability of minerals (rare earths) as a means of generating reconstruction revenue.

HEARINGS & PRESS EVENTS:

- **Central Command Balance:** Delsis Rodríguez presenting the casualty and aid report.
- **Ministerio de Salud Briefing:** Informing on the activation of blood donation centers.

KEY STORIES

- **The Double Earthquake:** Catastrophic 7.2 and 7.5 shocks hit Venezuela on June 24, 2026, leading to 920 deaths and 3,360 injuries.
- **Starlink Free Access:** SpaceX providing free satellite internet to all earthquake-affected users in Venezuela until July 25.
- **Militarization of La Guaira:** 14,000 troops deployed to the declared disaster zone to manage recovery and order.
- **US Aid Arrival:** California and US Federal teams arrive with specialized gear for deep rubble extraction.

- **The Tsunami Dog:** A local rescue dog named "Tsunami" becomes a national hero after finding multiple survivors in the ruins of the central valley.
- **Structural Crackdown:** Architect Eric Pacheco conducts emergency inspections of Caracas high-rises, warning of 3mm-plus "danger cracks."
- **Indian Oil Partnership:** Venezuela exports 292,000 barrels per day to India, maintaining its role as the 4th largest supplier despite the disaster.
- **Globovisión Aid Center:** The network turns its Alta Florida headquarters into a massive collection hub for water, food, and clothes.
- **Missing Sports Figures:** Death of footballer Jimber Berroterán confirmed; others remain missing in La Guaira.
- **Oropeza Castillo Inspection:** Residents in Guarenas awaiting structural verdicts on their homes after severe shaking.
- **Mexican "Topos" in Chacao:** Elite Mexican rescuers extracting victims using high-sensitivity K9 "Malli."
- **Nueva Esparta 150-ton Shipment:** Governor Maricel Velázquez coordinates maritime aid from the islands to the coast.

ABOUT THIS REPORT

Today's Media Trends is a public interest experiment in applying deep thematic trend analysis to television news coverage from around the world to explore how responsibly applied advanced AI can help journalists and scholars better understand the overarching trends, themes and patterns of our global world.

No data is used to train or tune any AI model.

Each morning, in collaboration with the Internet Archive's TV News Archive, we apply Google's Gemini 3 to deeply examine yesterday's coverage from each television news channel to tease out the overarching themes and trends of its news coverage into a richly annotated thematic analysis. Each high-level insight is connected back to the original broadcast, allowing journalists and scholars to understand the dominate themes and trends and instantly click out to the underlying sources for details.

By helping journalists and scholars see the broader trends and patterns of global news coverage, this analysis helps them identify relevant stories and coverage they might not otherwise have encountered and uncover connections, emphases and narrative shifts that enable more comprehensive reporting and deeper, evidence-based research.

This report is entirely machine generated using Gemini 3 and may include errors and omissions. Please verify all findings. No data is used to train or tune any AI model.

For questions or suggestions, please contact kalev.leetaru5@gmail.com. To learn more or subscribe to our free daily newsletters, visit https://blog.gdeltproject.org/announcing-our-new-daily-todays-trends-on-capitol-hill-todays-media-trends-newsletter-briefings/. You can also learn more about the GDELT Project at https://blog.gdeltproject.org/ and the Internet Archive's TV News Archive at https://archive.org/details/tv.