TODAY'S MEDIA TRENDS

CBCNEWS

JUNE 28, 2026

THE GDELT PROJECT

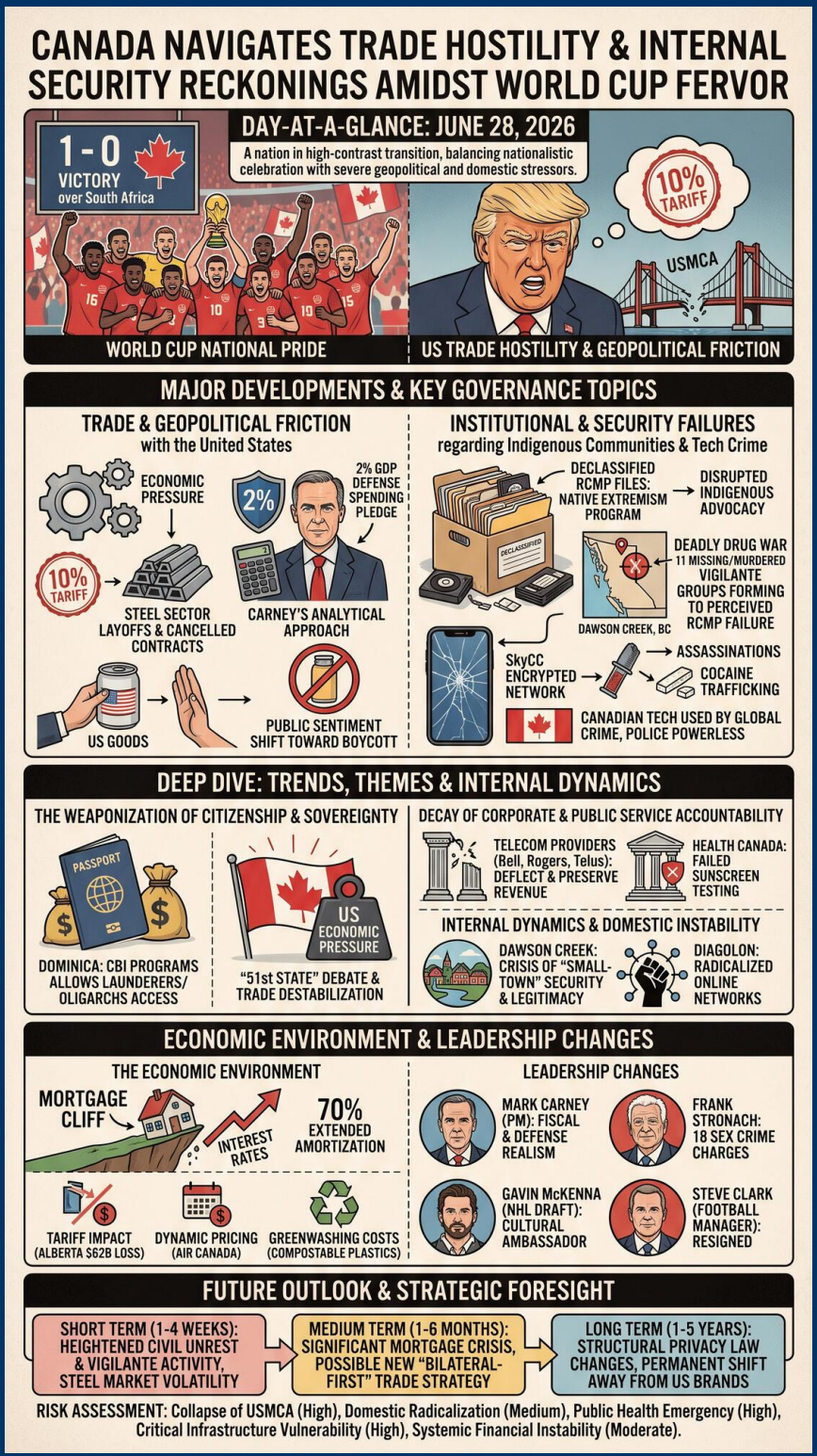

TODAY'S MEDIA TRENDS

CBCNEWS

JUNE 28, 2026

CANADA NAVIGATES TRADE HOSTILITY AND INTERNAL SECURITY RECKONINGS AMIDST WORLD CUP FERVOR

DAY-AT-A-GLANCE

June 28, 2026, presents a Canada in a state of high-contrast transition, balancing nationalistic celebration with severe geopolitical and domestic stressors. The headline success is the Canadian men's soccer team's historic 1-0 victory over South Africa in the World Cup knockout stage, a development that has ignited unprecedented national pride and commercial interest. However, this celebratory atmosphere is starkly countered by the looming threat of a resurgent Trump administration in the United States, which has signaled a minimum 10% tariff on all imports and questioned the renewal of the USMCA. Prime Minister Mark Carney is portrayed as attempting a more analytical and "stand-up" approach to Washington, particularly by accelerating defense spending to meet the 2% GDP target, yet the bilateral relationship remains deteriorated beyond repair in the eyes of many analysts.

Domestically, the news is dominated by a deep-dive into systemic failures and institutional decay. Revelations regarding the RCMP's historical "native extremism program"—a clandestine effort to infiltrate and neutralize Indigenous movements—continue to surface through declassified documents, prompting calls for national inquiries. Simultaneously, the "Fifth Estate" highlights ongoing crises in Northern British Columbia, where a deadly drug war in Dawson Creek has left a trail of missing and murdered citizens, fueling a collapse in public confidence in the RCMP. These internal vulnerabilities are compounded by the exposure of Canadian technology companies, such as Sky Global, being utilized by international drug traffickers and arms dealers, illustrating a "technology-sovereignty" gap where Canadian encryption becomes a tool for global criminality.

MAJOR DEVELOPMENTS

Trade and Geopolitical Friction with the United States

- The Trump administration has intensified economic pressure on Canada, proposing a minimum 10% tariff on all imports, which has already led to layoffs and cancelled contracts in the steel sector.
- Prime Minister Mark Carney has attempted to mitigate this by pledging to hit the 2% GDP defense spending target this year, moving up from a 2032 projection.
- Canadian public sentiment is shifting toward a boycott of American goods, with citizens reporting a refusal to buy U.S. produce or textiles due to the perceived "51st state" rhetoric and trade hostility.

Institutional and Security Failures regarding Indigenous Communities

- Declassified RCMP files reveal a massive, decades-long counter-insurgency program aimed at legitimate Indigenous political organizations like the National Indian Brotherhood.
- Evidence shows the government utilized paid human sources and electronic surveillance to disrupt non-violent Indigenous advocacy under the guise of "native extremism."
- In Dawson Creek, BC, a "deadly turf war" over drugs has resulted in 11 missing or murdered individuals in three years, with residents forming vigilante groups due to a perceived RCMP failure to provide basic safety.

The Sky Global/SkyCC Takedown and Organized Crime

- A massive international police operation cracked the SkyCC encrypted phone network, revealing its role in facilitating assassinations and large-scale cocaine trafficking from Paraguay to Europe.
- Canadian police were reportedly powerless to shut down the Vancouver-based company due to legislative restrictions, leading to U.S. and French prosecutors taking the lead in indicting the company's CEO, Jean-François Eap.

KEY GOVERNANCE TOPICS

Leadership Dynamics & Governance

- Prime Minister Mark Carney has introduced a fundraising campaign and competition to restore the long-vacant official residence at 24 Sussex Drive, aiming to minimize the cost to the federal government through philanthropic donations.
- Carney's leadership is being tested by the Trump-led trade war, with his analytical approach being contrasted against the more emotive public reaction to American aggression.

Macroeconomics & Trade

- Dynamic pricing models, specifically used by Air Canada, are drawing consumer ire and potential regulatory scrutiny from the Competition Bureau.
- The Bank of Canada reports that 70% of people who refinanced in recent years extended their amortization by an average of six years, highlighting a growing "mortgage cliff" as homeowners face higher interest rates.

Climate & Extreme Weather

- Catastrophic earthquakes in Venezuela have killed at least 920 people and left 50,000 missing, prompting a $5 million aid pledge from the Canadian government.
- Record-breaking heatwaves in Europe, with temperatures reaching 41.3 degrees Celsius in Germany, have led to hundreds of deaths and infrastructure damage.

DEEP DIVE: TRENDS AND THEMES

The Weaponization of Citizenship and Sovereignty

The murder of developer Daniel Langlois in Dominica exposed the dark underbelly of "Citizenship by Investment" (CBI) programs. These "Golden Passports" have reportedly allowed money launderers and oligarchs to gain free access to Europe and the UK. In Canada, a similar theme of sovereignty is seen in the "51st state" debate, where U.S. economic pressure is framed as an attempt to break Canadian independence through tariffs and trade destabilization.

The Decay of Corporate and Public Service Accountability

A recurring theme across the day's coverage is the erosion of trust in major institutions. From telecom providers (Bell, Rogers, Telus) being accused of designing customer service to "deflect" and "preserve revenue" rather than solve issues, to Health Canada failing to retest sunscreens following evidence of fraud at AMA Labs. This pattern suggests a broader systemic failure in regulatory oversight and corporate ethics.

INTERNAL DYNAMICS & DOMESTIC INSTABILITY

Canada is facing a crisis of "small-town" security and institutional legitimacy. In Dawson Creek, the lack of transparency from the RCMP has led to absolute frustration among residents, who feel the police have "abandoned" the community to drug-related violence. This is mirrored in the historical revelations of the RCMP's spying on Indigenous leaders, which reinforces a narrative of the state as a hostile actor toward its own citizens. Furthermore, the emergence of radicalized online networks like Diagolon—which believe there is "no political solution"—indicates a growing segment of the population that is completely disconnected from traditional governance and prepared for "violent encounter."

EXTERNAL DYNAMICS & GLOBAL POSTURE

The global arena is portrayed as a "hostile threat matrix" for Canada. The United States is no longer a reliable partner but an aggressive competitor using tariffs as a tool of political subjugation. Prime Minister Carney's posture is one of "analytical adaptation," trying to appease U.S. defense concerns while simultaneously tabling legislation to address forced labor in supply chains to preemptively counter U.S. criticisms. On the humanitarian front, Canada continues to project soft power through disaster aid in Venezuela, though this is overshadowed by its inability to control its own home-grown "export" of criminal technology like SkyCC.

THE ECONOMIC ENVIRONMENT

The Canadian economy is under dual pressure from internal debt and external trade barriers. While the World Cup provides a billion-dollar platform for apparel brands and local tourism, the broader macro environment is precarious. Interest rates, though stable,

remain a "pain point" for the "last wave" of homeowners sailing off the mortgage cliff.

- **Tariff Impact:** Trump's proposed tariffs have the potential to shrink the Alberta economy by $62 billion and cause 175,000 job losses if regional integration with the U.S. fails.
- **Dynamic Pricing:** Industry practices in aviation are leaving customers in the dark, with base fares climbing in real-time during promotions.
- **Greenwashing Costs:** Compostable plastic alternatives are significantly more expensive (e.g., $4 for compostable bags vs. $2.70 for plastic), yet often fail to break down in municipal facilities.

LEADERSHIP CHANGES

Key shifts in both domestic and international leadership are currently defining Canada's strategic direction.

- **Mark Carney:** As Prime Minister, Carney is attempting a radical departure from the Trudeau era, focusing on fiscal and defense realism to salvage the U.S. relationship.
- **Frank Stronach:** The Canadian business icon is facing a total of 18 sex crime charges, representing a major "fall from grace" for a figure once synonymous with Canadian industrial success.
- **Gavin McKenna:** The 18-year-old hockey star and member of the Tr'ondëk Hwëch'in First Nation was selected first overall in the NHL draft by the Toronto Maple Leafs, becoming a significant cultural ambassador.
- **Steve Clark:** The Scotland football manager resigned following a disappointing World Cup performance.

EDITORIAL POSTURE & STORY HIERARCHY

The editorial focus is heavily weighted toward "National Identity" stories: the World Cup and the historical Indigenous spying scandal. These stories serve to both unify the nation and confront its darkest past. "Buried Stories" include the catastrophic death toll in Venezuela and the systemic fraud in sunscreen testing, which receive less analytical depth than the soccer match. The tone is often "alarmist" regarding the U.S. trade war but "nationalistic" and "ecstatic" regarding sports and cultural milestones.

GEOPOLITICAL FRAMING

COUNTRIES

- **United States:** Framed as a hostile and unreasonable bully. Prime Minister Carney notes that Trump is "in his own way at least friendly" in meetings, but there is "no reciprocation" for Canadian concessions.
- **Dominica:** Portrayed as a corrupt "Golden Passport" hub where citizenship is sold to "criminals, politically exposed individuals and money launderers."
- **Iran:** Depicted as a destabilizing actor involved in fresh attacks in the Persian Gulf and allegedly recruiting Canadian "hired guns" for assassinations via SkyCC.

LEADERS

- **Donald Trump:** Characterized by Canadian callers as a "demagogue" and "unmitigated catastrophe" who is "trampling" on 200 years of friendship.
- **Mark Carney:** Framed as "very analytical" and "stand-up" for his proactive moves on defense spending.

- **Nicolas Maduro:** Criticized for a "lack of response" and "financial mismanagement" following the Venezuela earthquakes.

NON-STATE & CORPORATE ACTORS

- **Sky Global/SkyCC:** Framed as a company whose "main goal... is criminal activity," despite its CEO's claims of providing privacy.
- **Diagolon:** Portrayed as a dangerous radicalized network preparing for "violent encounter."
- **The RCMP:** Currently framed as an agency in "complete disaster" due to a lack of transparency and historical misconduct.

INFORMATION WARFARE ENVIRONMENT

- **Narrative Seeding:** The Trump administration is using "national security" as a pretext for economic tariffs, a narrative that Carney is attempting to debunk through analytical policy changes.
- **Greenwashing:** Marketplace reveals a delta between the "sustainable" labeling of compostable products and the reality that they do not break down in municipal systems.
- **Cyber-Deception:** Scammers are utilizing "Freedom Mobile" branding and 611 text spoofs to harvest personal data, exploiting a recent legitimate data breach.

HYPOTHESES AND FUTURE OUTLOOK

- **Escalating Trade Conflict:** If Canada's defense spending concessions do not stop the 10% tariff, expect a 25% counter-tariff from Ottawa, further damaging the integrated auto and steel sectors.
- **Indigenous Legal Warfare:** The declassified spying files will likely lead to a landmark class-action lawsuit against the federal government and calls for a "Truth and Reconciliation" process specific to security service conduct.
- **World Cup Economic "Bubble":** While the tournament is driving local joy, the long-term impact may be a "financial hangover" for host cities as projected economic benefits are often inflated.

STRATEGIC FORESIGHT

Short Term (1-4 Weeks): Heightened civil unrest and vigilante activity in northern BC if the RCMP does not deploy major crime units to Dawson Creek. Immediate volatility in the steel market as tariff start-dates approach.

Medium Term (1-6 Months): A significant mortgage crisis in early 2027 as the "last wave" of pandemic-era low rates expire. Possible diplomatic formalization of a new "bilateral-first" trade strategy with the U.S. to bypass trilateral USMCA issues.

Long Term (1-5 Years): Structural changes to Canadian privacy laws to allow easier prosecution of encryption providers. A permanent shift in Canadian consumer habits away from U.S. brands if the trade war becomes a protracted "culture war."

RISK ASSESSMENT

- The **collapse of the USMCA** could trigger a regional recession. **Triggers:** Trump formally declaring he will not renew the agreement. **Likelihood:** High. **Impact:** Catastrophic (loss of $62 billion in Alberta alone). **Mitigations:** Aggressive Canadian defense spending and alignment on U.S. border security concerns.
- **Domestic Radicalization** led by groups like Diagolon. **Triggers:** Economic hardship coupled with a perception of state overreach. **Likelihood:** Medium. **Impact:** High (domestic terrorism/armed standoff). **Mitigations:** Improved intelligence and community engagement in radicalized online spaces.
- **Public Health Emergency** from tick-borne illnesses. **Triggers:** Milder winters leading to a massive increase in tick populations. **Likelihood:** High. **Impact:** Moderate (strain on ER systems). **Mitigations:** Public education and mirror-based "tick checks."
- **Critical Infrastructure Vulnerability** due to heatwaves. **Triggers:** Continued record-breaking summer temperatures. **Likelihood:** High. **Impact:** Moderate (power outages, road melting). **Mitigations:** Investment in heat-resistant asphalt and renewable natural gas grid stability.
- **Systemic Financial Instability** from amortization extensions. **Triggers:** A sharp rise in mortgage defaults. **Likelihood:** Moderate. **Impact:** High (banking sector crisis). **Mitigations:** Bank of Canada interest rate intervention or "mortgage cliff" relief programs.

GAPS & BLIND SPOTS

- The **status of the "hired guns"** allegedly recruited by Iran remains unverified; the broadcast does not provide specific names or locations for these Canadian operatives.
- There is a lack of perspective from **U.S. business leaders** who may actually oppose Trump's tariffs, leaving the "hostile U.S." narrative somewhat one-sided.
- The **actual recovery rate** of victims in the Venezuela earthquake is missing, as the focus remains on the "miracle" 9-month-old baby rather than the 50,000 missing.
- The broadcast fails to detail the **cost of Prime Minister Carney's 24 Sussex restoration** plan beyond the hope that "philanthropy" will cover it.

CONTRARIAN NARRATIVE SCENARIOS

The "Carney Concession" Failure: While the broadcast frames Carney's defense spending as a "stand-up move," a contrarian view is that Trump perceives this as weakness and "pocketed" the concession while demanding even more, effectively accelerating Canada's loss of sovereignty.

The World Cup as a "National Distraction": The heavy emphasis on soccer joy could be viewed as a **deliberate state strategy** to distract from the security collapse in northern BC and the brewing economic crisis. The "heritage moment" of the 93rd-minute goal serves to mask the "heritage shame" of the Indigenous spying program.

Black Swan Event: A "coordinated cyber-physical attack" by radicalized groups like Diagolon during a high-profile World Cup

match in Toronto or Vancouver, exploiting the police's "metrics-focused" management style.

RECOMMENDATIONS & IMPLICATIONS

For Statecraft/Public Sector:

- **Security:** Review RCMP transparency and oversight to prevent the rise of vigilante groups in underserved regions like Dawson Creek.
- **Economic:** Accelerate trade diversification toward Mexico and Japan to reduce the existential threat of U.S. tariffs.
- **Diplomatic:** Launch a "Direct to American Public" information campaign to highlight the benefits of predictability in the USMCA.

For Private Sector/Investors:

- **Supply Chain:** Audit all forced labor in supply chains to ensure compliance with upcoming Canadian legislation and avoid U.S. "blood gold" style sanctions.
- **Regulatory Compliance:** Telecom and aviation firms must overhaul customer service and pricing transparency to avoid severe regulatory "red flags."
- **Capital Allocation:** Invest in circular economy infrastructure (reusable dishes/ containers) as "compostable" plastics increasingly fail the public trust and regulatory test.

LEGISLATIVE ROUNDUP

Recent legislative activity focuses on economic defense, environmental bans, and national symbols of leadership.

- **BILLS DISCUSSED/DEBATED:**
- **Forced Labor Legislation:** Proposed to show that Canada is addressing human rights in global supply chains to preempt U.S. tariff excuses.
- **Single-Use Plastic Ban:** Challenged in court but aiming for zero plastic waste by 2030.
- **24 Sussex Restoration Funding:** A policy to utilize private philanthropy (capped at 10% per donor) to restore the PM's residence.
- **HEARINGS & PRESS EVENTS:**
- **Prime Minister Mark Carney Press Conference:** Addressed the "not anywhere close" trade negotiations with the U.S.
- **RCMP Declassified File Release:** Exposed the history of the "native extremism program."
- **Health Canada "AMA Labs" Briefing:** Acknowledged that products relying on fraudulent data may still be on store shelves.

KEY STORIES

- **World Cup Victory:** Canada defeats South Africa 1-0 in the round of 32 with a 93rd-minute goal by Ustachio, advancing to the final 16 for the first time.
- **Trump Tariff Threat:** The U.S. administration threatens a minimum 10% tariff, potentially shrinking Alberta's economy by billions.

- **RCMP Indigenous Spying Scandal:** Declassified files reveal invasive intelligence gathering on Indigenous leaders like George Manuel in the 1970s.
- **Venezuela Earthquakes:** Dual quakes result in at least 920 deaths and 50,000 missing in a humanitarian catastrophe.
- **Dawson Creek Drug War:** 11 missing or murdered in northern BC as residents lose faith in the RCMP.
- **SkyCC Takedown:** European police crack an encrypted network used by drug cartels, with the CEO being a Vancouver-based tech figure.
- **Frank Stronach Allegations:** The auto magnate faces 18 sex crime charges covering five decades of alleged predatory behavior.
- **24 Sussex Restoration:** PM Carney announces a fundraising campaign to fix the derelict official residence.
- **Dominica Passport Murder:** The killing of Daniel Langlois reveals the corruption in "Golden Passport" citizenship schemes.
- **Telecom Customer Service Decay:** Marketplace reveals Bell, Rogers, and Telus use "deflection" tactics to preserve revenue over solving client issues.
- **Compostable Product Fraud:** Investigation shows many "green" alternatives do not break down in real-world Canadian facilities.
- **Sextortion Suicide:** A young cadet dies by suicide after falling victim to a "Yahoo Boy" financial sextortion scam from Nigeria.
- **Freedom Mobile Scams:** Scammers spoof 611 codes to target customers following a data breach.
- **NHL Draft Success:** Gavin McKenna selected first overall by the Toronto Maple Leafs, highlighting Indigenous excellence.
- **European Heatwave:** Record 41.3C temperatures in Germany cause widespread death and road melting.

ABOUT THIS REPORT

Today's Media Trends is a public interest experiment in applying deep thematic trend analysis to television news coverage from around the world to explore how responsibly applied advanced AI can help journalists and scholars better understand the overarching trends, themes and patterns of our global world.

No data is used to train or tune any AI model.

Each morning, in collaboration with the Internet Archive's TV News Archive, we apply Google's Gemini 3 to deeply examine yesterday's coverage from each television news channel to tease out the overarching themes and trends of its news coverage into a richly annotated thematic analysis. Each high-level insight is connected back to the original broadcast, allowing journalists and scholars to understand the dominate themes and trends and instantly click out to the underlying sources for details.

By helping journalists and scholars see the broader trends and patterns of global news coverage, this analysis helps them identify relevant stories and coverage they might not otherwise have encountered and uncover connections, emphases and narrative shifts that enable more comprehensive reporting and deeper, evidence-based research.

This report is entirely machine generated using Gemini 3 and may include errors and omissions. Please verify all findings. No data is used to train or tune any AI model.

For questions or suggestions, please contact kalev.leetaru5@gmail.com. To learn more or subscribe to our free daily newsletters, visit https://blog.gdeltproject.org/announcing-our-new-daily-todays-trends-on-capitol-hill-todays-media-trends-newsletter-briefings/. You can also learn more about the GDELT Project at https://blog.gdeltproject.org/ and the Internet Archive's TV News Archive at https://archive.org/details/tv.