TODAY'S MEDIA TRENDS

PALESTINETV

JUNE 30, 2026

THE GDELT PROJECT

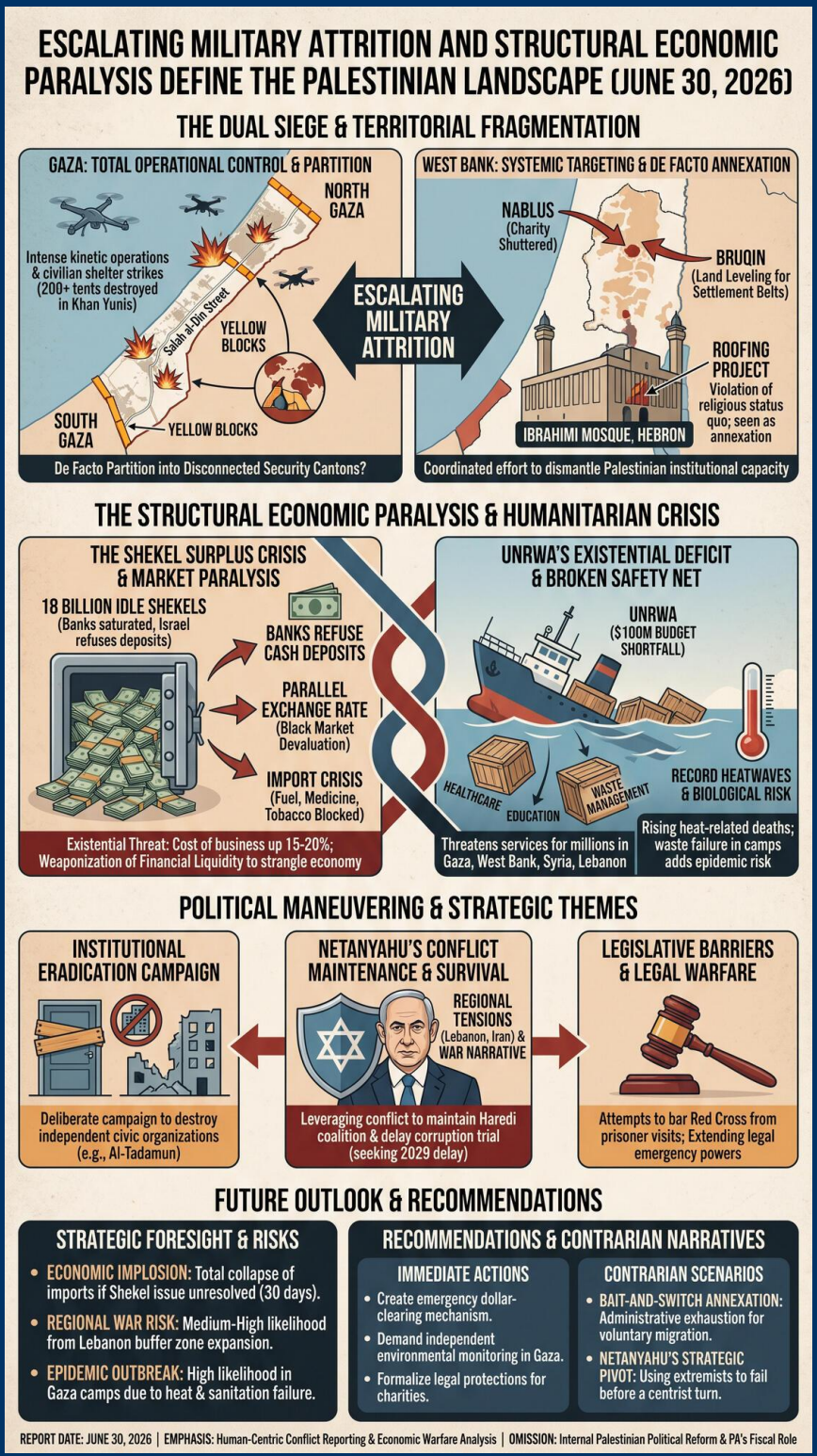

TODAY'S MEDIA TRENDS

PALESTINETV

JUNE 30, 2026

ESCALATING MILITARY ATTRITION AND STRUCTURAL ECONOMIC PARALYSIS DEFINE THE PALESTINIAN LANDSCAPE

DAY-AT-A-GLANCE

The reporting on June 30, 2026, depicts a Palestinian territory under dual siege: intense kinetic military operations and a burgeoning structural economic crisis. In Gaza, the **Israeli military** is reported to have expanded its control to approximately 70% of the territory, utilizing "yellow blocks" to physically segregate the north from the south, a move interpreted as a precursor to permanent demographic separation. Simultaneously, the West Bank is experiencing a surge in coordinated settler and military activity, specifically targeting agricultural infrastructure in Bruqin and charitable institutions in Nablus, suggesting a systemic effort to dismantle **Palestinian institutional capacity**.

The economic sector is facing an existential threat from a "Shekel surplus crisis," where Palestinian banks are holding billions in idle Israeli currency that they can neither deposit nor exchange due to Israeli restrictions. This is leading to **market paralysis**, currency devaluation on the black market, and an inability to import essential goods like fuel and medicine. This financial crisis converges with UNRWA's reported $100 million budget deficit, threatening the only remaining **social safety net** for millions of refugees. Politically, the broadcast frames Israeli Prime Minister Netanyahu as leveraging regional tensions with Lebanon and Iran to maintain his coalition with **Haredi parties** and postpone his ongoing corruption trial, even as his administration moves to legally bar the Red Cross from visiting Palestinian prisoners.

MAJOR DEVELOPMENTS

- **Systemic Infrastructure and Institutional Targeting:** Israeli forces have reportedly shuttered the Al-Tadamun Charitable Society in Nablus for one year, seizing documents and equipment, while continuing large-scale land leveling in Bruqin to expand settlement belts (20260630-31). In Gaza, strikes have targeted civilian shelters, with one report detailing the destruction of over 200 tents in a single location (20260630-4).
- **The Shekel Surplus Crisis:** Palestinian banks are reportedly saturated with 18 billion Shekels in idle cash that the Bank of Israel refuses to accept for deposit. This has created a "nightmare" for merchants and banks, who cannot fund imports or provide foreign currency to citizens (20260630-31).
- **Gaza Territorial Fragmentation:** Reports indicate the use of "yellow blocks" on Salah al-Din Street to isolate Gaza City from the southern districts. Analysts suggest this is part of a plan to exert **total operational control** over the coastal region (20260630-23).

- **Legislative Barriers to International Oversight:** The Israeli Knesset failed to pass but is actively debating laws that would prevent the International Committee of the Red Cross (ICRC) from visiting Palestinian prisoners, a move described as a violation of international law (20260630-57).
- **UNRWA Financial Instability:** The agency is facing a $100 million shortfall for operational costs through the end of 2026, directly impacting healthcare, education, and waste management services in camps across Gaza, the West Bank, Syria, and Lebanon (20260630-31).

KEY GOVERNANCE TOPICS

Armed Conflict & Militarization Military operations have intensified in the "buffer zones" of southern Lebanon, with reports of **phosphorus shells** and drone strikes (20260630-29). In Gaza, the Israeli military has reportedly deployed "booby-trapped robots" packed with explosives in residential neighborhoods (20260630-12).

Legal Warfare & Regulatory Risk The Netanyahu administration is reportedly seeking to **extend legal emergency powers** and increase court sessions for his corruption trial to four days a week, a move he is resisting by citing "security preoccupations" (20260630-13). Simultaneously, the Israeli government is moving to "roof over" the courtyard of the Ibrahimi Mosque in Hebron, which is framed as a **de facto annexation** and violation of religious status quo (20260630-32).

Macroeconomics & Trade The Palestinian banking sector is at a breaking point due to the Shekel surplus. Banks are **refusing cash deposits** from citizens, forcing a reliance on an expensive black market for dollars and Dinars. This has reportedly increased the cost of doing business by 15-20% as merchants must pay middlemen to facilitate transfers (20260630-31).

Climate & Extreme Weather Severe heatwaves are impacting the region, particularly affecting displaced populations in Gaza living in tents. UN reports cited in the broadcast indicate that 2026 is seeing record-breaking temperatures, with **heat-related deaths** rising globally, adding a layer of biological risk to the ongoing humanitarian crisis (20260630-47).

DEEP DIVE: TRENDS AND THEMES

The Weaponization of Financial Liquidity A major underlying theme is the **strangulation of the Palestinian economy** through the manipulation of currency flows. By capping the amount of Shekels Palestinian banks can return to Israel, the Israeli central bank has effectively created a localized inflation and liquidity trap. This trend suggests a strategic move to decouple the Palestinian economy from the Israeli one under duress, or to induce a total banking collapse that would delegitimize the Palestinian Authority's governance (20260630-59).

Institutional Eradication in the West Bank The broadcast highlights a shift from individual arrests to the destruction of collective infrastructure. The closure of the Tadamun Society in Nablus and the leveling of the sports field in Bruqin are presented not as random military acts, but as a **deliberate campaign** to destroy any civic or charitable organization capable of providing services independent of Israeli control. This aligns

with the "roofing" of the Ibrahimi Mosque courtyard, signaling a multi-front assault on Palestinian **cultural and civic heritage** (20260630-31).

Political Survival via Conflict Maintenance There is a consistent narrative that Israeli domestic policy is now entirely driven by Netanyahu's legal vulnerabilities. The broadcast suggests that the threat of a war in Lebanon or an escalation in the West Bank serves as a **political shield**, allowing the government to maintain its coalition with extremist factions like those led by Ben-Gvir and Smotrich, while indefinitely delaying elections that pollsters suggest Netanyahu would lose (20260630-13).

INTERNAL DYNAMICS & DOMESTIC INSTABILITY

Israel: The broadcast portrays a deeply fractured Israeli society where the military and intelligence services (Mossad, Shin Bet) are increasingly at odds with the political echelon. Netanyahu is described as "handling" his generals to force them into alignment with **Haredi political demands**, specifically regarding military service exemptions. Domestic stability is further threatened by the ongoing corruption trial, which Netanyahu's lawyers are attempting to delay until 2029 by claiming he is "too busy with the war" (20260630-13).

Palestine: Society is characterized by high levels of resilience despite **extreme institutional decay**. UNRWA's inability to pay full salaries and the banking crisis are creating a desperate internal environment. However, there is a noted surge in "popular committees" and volunteers (such as the Palestinian Red Crescent training in Syria) attempting to fill the vacuum left by the crippled state and NGO sectors (20260630-3).

EXTERNAL DYNAMICS & GLOBAL POSTURE

The "outside world" is framed as a **fracturing multipolar arena** where Western powers (particularly the US) are increasingly viewed as ineffective or complicit. The US is portrayed as failing to restrain Ben-Gvir or Smotrich, while regional powers like Jordan are hailed as the only reliable partners in maintaining what remains of the status quo at religious sites. The international community is largely presented as a **provider of rhetoric** rather than action, with the exception of NGOs like the Red Cross and UNRWA, which are themselves under direct legislative and financial attack from Israel (20260630-31).

THE ECONOMIC ENVIRONMENT

The economic outlook is catastrophic, characterized by a complete breakdown in the monetary cycle. The surplus of 18 billion Shekels has made the currency effectively illiquid within Palestinian borders, leading to a **parallel exchange rate** where citizens lose significant value to obtain usable foreign currency.

- **UNRWA Funding Gap:** $100 million current deficit; 90% of budget relies on volatile voluntary donations (20260630-31).
- **Shekel Surplus:** 18 billion Shekels currently idle in Palestinian vaults, exceeding the "acceptance limit" of the Bank of Israel by 400% (20260630-31).
- **Import Crisis:** Major sectors (fuel, medicine, tobacco) are reporting an inability to fund imports due to banking transfer blocks (20260630-59).

- **Sector Contraction:** Commercial activity in Tulkarm is reported to be at its lowest point in decades due to perpetual lockdowns (20260630-56).

LEADERSHIP CHANGES

Personnel dynamics reflect a consolidation of power by political extremists in Israel and a focus on continuity in Palestinian humanitarian agencies.

- **Benjamin Netanyahu:** Strategically delaying trial sessions and courting the **Haredi bloc** to ensure his survival beyond the 2028 judicial retirement date (20260630-13).
- **Itamar Ben-Gvir:** Currently facing potential US entry bans due to allegations of "incitement to genocide," though he continues to drive settlement policy (20260630-60).
- **Christian Saunders:** The new UNRWA Commissioner-General is reported to be leading intense negotiations with staff unions over mandatory budget cuts and service reductions (20260630-31).

EDITORIAL POSTURE & STORY HIERARCHY

The network prioritizes **human-centric conflict reporting**, with significant airtime dedicated to specific casualties and the "micro-destruction" of Palestinian life (e.g., the burning of a single chicken coop or the destruction of a school field). The Banking Crisis is treated with the same urgency as military strikes, signaling its perceived role as **economic warfare**. Conspicuous omissions include any detailed discussion of **internal Palestinian political reform** or critical self-appraisal of the Palestinian Authority's governance failure during the banking crisis. The tone is consistently alarmist regarding Israeli intentions, framing every administrative or military move as part of a grander "expulsion" plan.

GEOPOLITICAL FRAMING

The regional narrative is one of **controlled escalation**. The US is framed as a "weak friend" that makes requests (like entry bans for Ben-Gvir) but fails to alter systemic Israeli policy. Iran and Hezbollah are portrayed as the shadow players, with Netanyahu reportedly eager to draw them into a direct confrontation to consolidate his power and "shuffle the regional deck" (20260630-13).

- **Israel**: Framed as a **competent but principled-less aggressor**. Quote: "A history of gangs transformed into a regular army... a history full of blood" (20260630-19).
- **Jordan**: Framed as the **stable and principled protector** of Jerusalem's holy sites (20260630-31).
- **UNRWA**: Framed as an **essential but vulnerable** non-state actor under coordinated international and local attack (20260630-31).

INFORMATION WARFARE ENVIRONMENT

The broadcast engages in **historical re-contextualization**, using documentaries about early Jewish immigration and the 1950s "transition camps" (Ma'abarot) to draw parallels between the historical suffering of Jews and the current displacement of Palestinians (20260630-2). There is also an active campaign to frame the current banking crisis as a "deliberate Israeli sabotage" of the

Palestinian economy rather than a complex macroeconomic fallout of the conflict, seeding a narrative of **economic genocide** (20260630-31).

HYPOTHESES AND FUTURE OUTLOOK

- **Economic Implosion:** If the Shekel surplus is not resolved within 30 days, the Palestinian banking sector will likely suspend dollar/dinar withdrawals entirely, leading to a **total collapse of imports** and widespread social unrest.
- **Gaza De Facto Partition:** The continued use of "yellow block" barriers and territorial control data suggests Gaza is being partitioned into three or four **disconnected security cantons** to be managed indefinitely by the IDF.
- **West Bank Governance Vacuum:** The systemic targeting of charities and NGOs in Nablus will likely lead to the rise of **unregulated grassroots groups** taking over social service roles, potentially increasing local militarization.

STRATEGIC FORESIGHT

- **Short Term:** A major diplomatic clash over US entry for Ben-Gvir and a potential "bank run" if the currency crisis is not mitigated by a Shekel-for-Dollar swap deal (20260630-57).
- **Medium Term:** Netanyahu will likely succeed in delaying his trial through late 2026, using the Lebanon border situation as a pretext for "national emergency" legislation (20260630-13).
- **Long Term:** Structural decoupling of the West Bank economy from Israel, potentially leading to the adoption of **alternative digital currencies** or a pivot toward the Jordanian Dinar to bypass the Shekel trap (20260630-31).

RISK ASSESSMENT

- **Total Banking Collapse:** Triggered by continued Israeli refusal to accept Shekel deposits; Likelihood: **High**; Impact: Total cessation of imports and payroll; Mitigation: US/EU pressure for a currency swap or a Palestinian transition to a non-NIS currency (20260630-31).
- **Regional War in Lebanon:** Triggered by IDF "buffer zone" expansion; Likelihood: **Medium-High**; Impact: Catastrophic civilian displacement and potential Iranian intervention; Mitigation: Successful US-Iran backchannel deal (20260630-29).
- **Epidemic Outbreak in Gaza Camps:** Triggered by waste management failure and extreme heat; Likelihood: **High**; Impact: Mass casualties among infants/elderly; Mitigation: Urgent UNRWA funding for sanitation services (20260630-47).
- **Loss of Religious Status Quo:** Triggered by the "roofing" of the Ibrahimi Mosque; Likelihood: **High (Ongoing)**; Impact: Violent religious unrest in Hebron and Jerusalem; Mitigation: Jordanian-mediated halt to construction (20260630-32).
- **Judicial/Coalition Crisis in Israel:** Triggered by the 2028 judicial retirement date; Likelihood: **Medium**; Impact: Massive domestic protests and government collapse; Mitigation: Immediate snap elections (20260630-13).

GAPS & BLIND SPOTS

- **The Palestinian Authority's Role:** The broadcast is entirely silent on the PA's internal fiscal decisions that might be exacerbating the banking crisis.
- **Hamas Internal Dynamics:** While describing military strikes, there is zero coverage of Hamas's governing capacity or internal fractures in Gaza.
- **Normalization Backchannels:** There is no mention of ongoing, if any, covert diplomatic talks between regional Arab powers and Israel that might affect the conflict's outcome.

CONTRARIAN NARRATIVE SCENARIOS

- **The "Bait-and-Switch" Annexation:** While the focus is on military strikes, the true Israeli objective may be **administrative exhaustion**. By creating an unworkable banking and charity environment, Israel may be forcing a voluntary Palestinian migration toward Jordan, achieving annexation without a single major ground battle.
- **Netanyahu's "Strategic Weakness":** Netanyahu's apparent deference to Haredi parties might be a **cover for an inevitable pivot** toward a centrist government. By allowing the extremists to fail in their most radical policies, he may be setting the stage to discard them and "save" the country as a moderate statesman in 2027.
- **Black Swan Event:** A total **electronic banking failure** in Israel itself, triggered by regional cyber-attacks, which would instantly equalize the economic devastation between Israel and the West Bank, leading to an unpredictable "mutual collapse" scenario.

RECOMMENDATIONS & IMPLICATIONS

For Statecraft/Public Sector:

- Prioritize the creation of an **emergency dollar-clearing mechanism** for Palestinian banks to bypass the Israeli Shekel block.
- Demand independent **third-party environmental monitoring** in Gaza to prevent a large-scale epidemic due to waste infrastructure collapse.
- Formalize international **legal protections for charitable institutions** to prevent their closure as a tool of political pressure.

For Private Sector/Investors:

- **Supply Chain Diversification:** Immediate risk to NIS-based contracts; shift to **multi-currency accounting** where possible.
- **Asset Protection:** High regulatory risk for West Bank-based holdings; anticipate further **land and property seizures** via military order.
- **Health Standards:** Opportunity for investment in **emergency medical supply chains** and cold-storage for medicines as local systems fail (20260630-59).

LEGISLATIVE ROUNDUP

Legislative activity this day is marked by a focus on restricting international oversight

and managing domestic political survival through legal maneuvering.

- **BILLS DISCUSSED/DEBATED:**
  - **Red Cross Visitation Ban:** A proposal to bar ICRC access to Palestinian prisoners; failed in current session but remains a core platform of the ruling coalition (20260630-57).
  - **Haredi Military Exemption:** Ongoing debate to formalize exemptions for Haredi students, a key condition for the current Israeli government's survival (20260630-13).
- **HEARINGS & PRESS EVENTS:**
  - **Hebron Security Conference:** Palestinian officials and the Hebron Governor denounced the Israeli roofing project at the Ibrahimi Mosque (20260630-33).
  - **UNRWA Emergency Press Event:** Detailing the $100M budget gap and the "zero-hour" for medical supplies in Gaza (20260630-31).

KEY STORIES

- **Khan Yunis Displaced Tent Massacre:** Over 200 tents destroyed in a single bombardment, with dozens of casualties and families left with "only the sky as cover" (20260630-12).
- **The Nablus Charity Raid:** Israeli forces shuttered the Al-Tadamun Charitable Society, which serves 5,000 orphans, after seizing all assets and welding the doors shut (20260630-50).
- **The Banking Surplus Crisis:** Banks in the West Bank are holding 18 billion excess Shekels, leading to a freeze on cash deposits and a 15% increase in the price of basic imports (20260630-31).
- **UNRWA Existential Deficit:** Commissioner-General Christian Saunders warns that without $100 million immediately, education for 55,000 students and healthcare for millions will cease (20260630-31).
- **Ibrahimi Mosque Roofing:** Construction of a roof over the mosque's historic courtyard is framed by Palestinian officials as an illegal **de facto annexation** of a UNESCO site (20260630-32).
- **Netanyahu Trial Sabotage:** Allegations that Netanyahu is using the security situation to push his corruption trial into 2029, bypassing judicial retirement dates (20260630-13).
- **Southern Lebanon Strike Escalation:** Israeli drone and phosphorus strikes in border towns, with casualties reported in Rafah and Deir al-Balah (20260630-29).
- **Ben-Gvir Entry Ban Controversy:** US human rights groups are reportedly petitioning for a travel ban on the Israeli Security Minister due to "genocidal rhetoric" (20260630-60).
- **Bruqin Land Leveling:** Settlers and IDF forces are reportedly leveling dozens of acres of olive groves to create a "security corridor" that isolates the village (20260630-31).
- **Historical Series: "The Migration to Palestine":** A multi-part documentary examining the 1948-1950 period and the treatment of Arab-Jewish refugees in early Israeli transit camps (20260630-2).

ABOUT THIS REPORT

Today's Media Trends is a public interest experiment in applying deep thematic trend analysis to television news coverage from around the world to explore how responsibly

applied advanced AI can help journalists and scholars better understand the overarching trends, themes and patterns of our global world.

No data is used to train or tune any AI model.

Each morning, in collaboration with the Internet Archive's TV News Archive, we apply Google's Gemini 3 to deeply examine yesterday's coverage from each television news channel to tease out the overarching themes and trends of its news coverage into a richly annotated thematic analysis. Each high-level insight is connected back to the original broadcast, allowing journalists and scholars to understand the dominate themes and trends and instantly click out to the underlying sources for details.

By helping journalists and scholars see the broader trends and patterns of global news coverage, this analysis helps them identify relevant stories and coverage they might not otherwise have encountered and uncover connections, emphases and narrative shifts that enable more comprehensive reporting and deeper, evidence-based research.

This report is entirely machine generated using Gemini 3 and may include errors and omissions. Please verify all findings. No data is used to train or tune any AI model.

For questions or suggestions, please contact kalev.leetaru5@gmail.com. To learn more or subscribe to our free daily newsletters, visit https://blog.gdeltproject.org/announcing-our-new-daily-todays-trends-on-capitol-hill-todays-media-trends-newsletter-briefings/. You can also learn more about the GDELT Project at https://blog.gdeltproject.org/ and the Internet Archive's TV News Archive at https://archive.org/details/tv.