TODAY'S MEDIA TRENDS

TV3

JULY 2, 2026

THE GDELT PROJECT

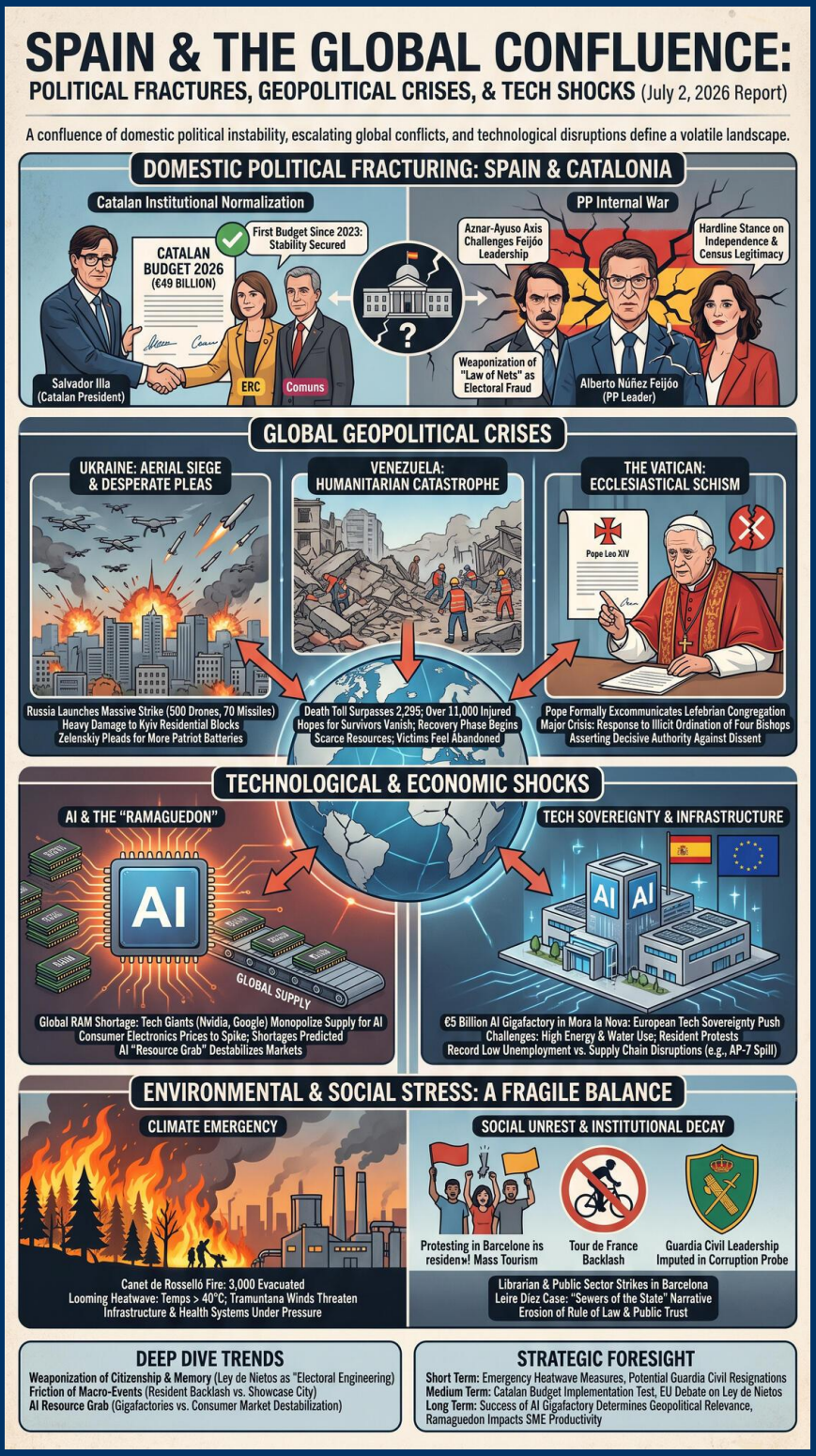

TODAY'S MEDIA TRENDS

TV3

JULY 2, 2026

SPAIN FACES A CONFLUENCE OF DOMESTIC POLITICAL FRACTURING OVER ELECTORAL INTEGRITY AND REGIONAL BUDGETS, WHILE GLOBAL CRISES IN VENEZUELA AND UKRAINE STRAIN INTERNATIONAL HUMANITARIAN AND MILITARY CAPACITY.

DAY-AT-A-GLANCE

July 2, 2026, is defined by a significant shift in Catalan and Spanish domestic politics, as the Generalitat finally passed its first budget since 2023. This victory for Salvador Illa's government, achieved with support from ERC and the Comuns, provides much-needed institutional stability but has simultaneously ignited a fierce internecine conflict within the opposition People's Party (PP). Former Prime Minister José María Aznar and Madrid President Isabel Díaz Ayuso have publicly challenged the leadership of Alberto Núñez Feijóo, demanding a harder line against Catalan independence and questioning the legitimacy of the national electoral census.

This domestic friction is set against a backdrop of escalating environmental and humanitarian disasters. A virulent wildfire in Northern Catalonia and Southern France has forced the evacuation of 3,000 people, while a looming heatwave threatens to push temperatures above 40°C, testing the region's energy and health infrastructure. Globally, the death toll from the Venezuelan earthquake has surpassed 2,295 victims, with rescue operations transitioning into a grim recovery phase. Simultaneously, Ukraine has endured one of the heaviest Russian aerial assaults to date, with over 500 drones and 70 missiles targeting Kyiv, prompting renewed pleas for Western air defense systems.

Technological and economic indicators show a complex landscape. While Spain and Catalonia report record-low unemployment figures, the "AI revolution" is beginning to cause tangible supply chain disruptions. A global shortage of RAM chips, dubbed **"Ramaguedon,"** is driving up consumer electronics prices as tech giants monopolize the supply for AI server farms. Meanwhile, the announcement of a €5 billion AI gigafactory in Mora la Nova represents a strategic attempt at European tech sovereignty, even as local residents in Barcelona protest the impact of macro-events like the Tour de France on their daily lives.

MAJOR DEVELOPMENTS

- **Catalan Institutional Normalization:** The Generalitat approved a €49 billion budget, the first in three years, signaling a period of governance stability for Salvador Illa despite warnings from Junts and the CUP regarding a lack of "national ambition."
- **The "Law of Nets" Controversy:** The PP and its regional leaders have launched a coordinated assault on the Ley de Nietos, claiming the government is using the naturalization of 1.2 million descendants of exiles to manipulate future elections.

- **Kyiv Aerial Siege:** Russia launched a massive strike involving 500 drones and 70 missiles, resulting in at least nine deaths and significant damage to residential blocks, highlighting the critical need for Patriot missile batteries.
- **Venezuelan Recovery Crisis:** One week after the double earthquake, hopes for finding survivors have largely vanished, with international efforts now focused on humanitarian aid and managing over 11,000 injured.
- **Ecclesiastical Schism:** Pope Leo XIV has formally excommunicated the Lefebrian congregation after they illicitly ordained four new bishops, marking the most significant crisis of his pontificate.
- **Tech Supply Chain Shock:** A critical shortage of RAM chips is emerging as Nvidia, Microsoft, and Google outbid consumer manufacturers for memory modules to fuel AI development.

KEY GOVERNANCE TOPICS

Leadership Dynamics & Governance: The leadership of Alberto Núñez Feijóo is under severe pressure from the "Aznar-Ayuso" axis. This faction is rejecting his attempts to "turn the page" on the 2017 independence movement, favoring instead a policy of total confrontation. Conversely, Salvador Illa is projecting an image of solidity and stability through his successful budget negotiations with ERC and the Comuns.

Legal Warfare & Regulatory Risk: The "Leire Díez" corruption case has expanded to include the imputation of Mercedes González, Director General of the Guardia Civil, for prevarication and obstruction of justice. This case is becoming a "macro-cause" at the National Court, threatening the credibility of Spain's top law enforcement agency and implicating high-ranking PSOE officials like Santos Cerdán.

Climate & Extreme Weather: A triple threat of virulent wildfires, a severe heatwave, and Tramuntana winds is stressing regional emergency services. The fire in Canet de Rosselló has already destroyed 250 bungalows and threatens industrial zones containing toxic materials.

Tech Sovereignty & AI: The Spanish government is betting €5 billion on a new AI gigafactory to reduce European dependence on external technology. This push for "sovereign AI" is viewed as a strategic opportunity for the Ebre region, despite concerns about energy and water consumption.

DEEP DIVE: TRENDS AND THEMES

The Weaponization of Citizenship and Memory: A core theme of the day is the transformation of the "Ley de Memoria Democrática" (Law of Nets) into a **geopolitical and electoral weapon**. The opposition frames the naturalization process for descendants of Republicans as "electoral engineering" designed to create a permanent voting bloc for the current administration. This narrative seeks to delegitimize the democratic process by sowing doubt about the integrity of the census and demanding international observers.

The Friction of Macro-Events: In Barcelona, a growing trend of **resident backlash** against global events is evident. The simultaneous occurrence of the Tour de France start and the recent Papal visit has brought mobility to a standstill, leading to

sharp criticism from neighborhood associations. The city is being described as a "showcase city" (ciutat aparador) where the quality of life for residents is sacrificed for international prestige and tourism revenue.

The AI Resource Grab: The "Ramaguedon" trend highlights how the global rush for Artificial Intelligence is **destabilizing consumer markets**. As cloud providers buy up memory at any price, consumer electronics manufacturers are left with an acute shortage, leading to predicted price spikes for laptops and smartphones by September.

INTERNAL DYNAMICS & DOMESTIC INSTABILITY

Spanish Elite Infighting: The PP is experiencing a civil war between moderates and hardliners. Aznar's public intervention to "correct" Feijóo's strategy regarding Junts suggests a **loss of command** within the main opposition party. Hardliners are weaponizing the "Spanish nationalism" card to block any rapprochement with Catalan factions, even if it prevents a successful motion of censure against Pedro Sánchez.

Institutional Decay and Corruption: The imputation of the Guardia Civil leadership represents a profound institutional crisis. The allegation that the national police force was used to thwart investigations into the governing party (the so-called "sewers of the state") suggests a significant erosion of the rule of law. Furthermore, the raid on the Hirta Cresa research center over a suspected African Swine Fever leak points to regulatory failures in critical biosafety infrastructure.

Labor Unrest: Despite positive employment numbers, specific sectors are in revolt. Librarians and public sector workers in Barcelona have gone on strike, protesting against the lack of investment in services while the city spends millions on the Tour de France.

EXTERNAL DYNAMICS & GLOBAL POSTURE

The Fragile Multipolar System: The international system is portrayed as **overwhelmed by overlapping crises**. The Venezuelan earthquake has exposed the scarcity of resources for humanitarian aid, with victims in La Guaira feeling abandoned by the state. The Ukraine conflict continues to be framed as an existential struggle requiring immediate and sophisticated Western intervention, as Russia demonstrates its ability to conduct mass aerial strikes regardless of international condemnation.

European Strategic Autonomy: Spain is actively positioning itself as a hub for **European tech sovereignty**. The AI gigafactory project is a direct response to the need to reduce dependency on foreign tech giants. However, this posture is threatened by global market forces, such as the RAM shortage, which remains largely under the control of a few manufacturers in Korea, Taiwan, and the US.

THE ECONOMIC ENVIRONMENT

Spain's economic outlook is a study in contrasts: high growth and employment vs. severe supply chain shocks and high infrastructure costs.

- **Employment:** Social Security affiliations in Catalonia have surpassed 4 million for the first time, though the rate of unemployment reduction has slowed compared to previous years.

- **Capital Allocation:** The Catalan budget allocates €49.16 billion, a 23% increase over the last budget, focusing heavily on health (€13.4B) and education (€8.3B).
- **Tech Markets:** RAM chip prices are expected to rise significantly as 90% of global production is controlled by three manufacturers (in Korea and the US), who are prioritizing high-margin AI modules.
- **Foreign Investment:** A consortium involving Telefónica is seeking to mobilize €20 billion in EU funds for AI infrastructure.
- **Logistics Disruptions:** A massive paint spill on the AP-7 highway following a truck collision caused 7km of congestion, highlighting the fragility of Catalonia's primary north-south transit artery.

LEADERSHIP CHANGES

The political and security landscape is shifting as investigations and appointments alter the power structure.

- **Mercedes González & Manuel Llamas:** The Director General and Chief of Operations of the Guardia Civil have been imputed by the National Court, placing their leadership in jeopardy despite official support from the Ministry of Interior.
- **Salvador Illa:** Emerging as a stabilizing leader after passing his first budget, though he faces constant pressure from the "investiture bloc" (ERC/Comuns) to fulfill specific policy promises.
- **Juan Manuel Moreno Bonilla:** Successfully renewed his presidency in Andalusia following a 150-point agreement with Vox focused on "national priority" and immigration restrictions.
- **Pope Leo XIV:** Asserting decisive authority through the excommunication of the Lefebrians, signaling a hard line against traditionalist dissent.

EDITORIAL POSTURE & STORY HIERARCHY

The network prioritizes domestic political survival and regional stability. The **lead stories** are consistently the Catalan budget and the PP's internal crisis, emphasizing the struggle for "normality" in Catalonia. There is a **fear-inducing tone** regarding the upcoming heatwave and the potential for a "tupinada" (electoral fraud) narrative being seeded by the right. **Buried stories** include the raid on the Hirta Cresa research center, which has massive implications for the agricultural economy but was treated as a secondary investigative update. A **conspicuous omission** is the lack of detailed analysis on the long-term fiscal sustainability of the new Catalan budget, given the significant 23% increase in spending.

GEOPOLITICAL FRAMING

The news cycle frames actors based on their ability to maintain order or provide security in an increasingly volatile environment.

- **Russia:** Portrayed as a **relentless aggressor** capable of terrorizing civilian populations with "mass aerial strikes" of 500 drones to break Ukrainian will.
- **Ukraine (Zelenskiy):** Framed as a **determined but desperate** leader whose country's survival depends on the delivery of Patriot batteries to counter Russian "terror."

- **Venezuela:** Depicted as a **chaotic and abandoned** state, where citizens must search through earthquake rubble with their bare hands due to a lack of government heavy machinery.
- **The Vatican (Pope Leo XIV):** Characterized as a **strong and principled** defender of institutional unity, acting swiftly to purge disobedient elements within the Church.
- **Google:** Framed as a **corrupt monopoly** that has finally been held accountable by the EU Court with a multi-billion euro fine.

INFORMATION WARFARE ENVIRONMENT

- **Electoral Delegitimization:** The most active information operation is the seeding of the **"tupinada"** (election fraud) narrative by the PP and Vox. By questioning the integrity of the "Ley de Nietos" census, they are preparing the ground to challenge future election results.
- **The "Sewers of the State" Meta-Narrative:** The Leire Díez case is being used by the opposition to paint the current administration as inherently corrupt, weaponizing the Guardia Civil to protect elite interests. The government counters this by framing it as "judicial warfare" (lawfare) intended to destabilize the state.
- **AI Hype vs. Supply Chain Reality:** While governments promote gigafactories as a sign of progress, the "Ramaguedon" story reveals a **delta** where the push for AI is actively harming the broader consumer economy through resource monopolization.

HYPOTHESES AND FUTURE OUTLOOK

- **PP Fracture:** If Feijóo cannot silence the Aznar-Ayuso axis, the PP may face a **formal leadership challenge** or a significant loss of support to Vox, further polarizing Spanish national politics.
- **Electoral Chaos:** The persistent delegitimization of the electoral census by the right could lead to **civil unrest** following the next general election, regardless of the winner.
- **Supply Chain Triage:** The RAM shortage will likely lead to a **two-tier consumer market**, where advanced computing power becomes a luxury item accessible only to enterprise and high-net-worth individuals.

STRATEGIC FORESIGHT

Short Term (1-4 Weeks): Expect **emergency energy measures** as the heatwave peaks, combined with potential wildfire evacuations in Southern Europe. The Guardia Civil leadership may face forced resignations if further Leire Díez evidence emerges.

Medium Term (1-6 Months): The Catalan government will face its **first major test** in deploying the new budget, particularly in health and education, where unions remain skeptical. EU-level debates on the "Ley de Nietos" may intensify as the PP takes its complaints to Brussels.

Long Term (1-5 Years): Spain's success in the AI gigafactory project will determine its **geopolitical relevance** in the 2030s. Conversely, failure to manage the "Ramaguedon" impacts could lead to a

permanent technological de-industrialization for small-to-medium enterprises.

RISK ASSESSMENT

- **Infrastructure Gridlock:** A major failure of the AP-7 transit corridor. **Triggers:** Multiple simultaneous heavy vehicle accidents or paint/chemical spills. **Likelihood:** High. **Impact:** Severe economic disruption to Northern Europe-Iberian trade. **Mitigations:** Accelerated rail freight adoption and stricter truck speed limits.
- **Wildfire Catastrophe:** A massive fire breaching industrial zones. **Triggers:** Tramuntana winds exceeding 100km/h during the peak of the heatwave. **Likelihood:** Medium-High. **Impact:** Toxic smoke inhalation and significant property loss. **Mitigations:** Pre-emptive evacuation of campgrounds and strict forest access bans.
- **Electoral Delegitimization Crisis:** The collapse of public trust in the national census. **Triggers:** Discovery of even a minor administrative error in the "Ley de Nietos" naturalizations. **Likelihood:** Medium. **Impact:** Institutional paralysis and potential for violent protests. **Mitigations:** Bipartisan oversight committee for census verification.
- **Ukrainian Grid Collapse:** Total failure of Kyiv's energy and water infrastructure. **Triggers:** A successful Russian strike on the remaining substations during a period of high demand. **Likelihood:** High. **Impact:** Humanitarian catastrophe and mass exodus of refugees. **Mitigations:** Immediate deployment of additional Patriot batteries.
- **Technological Recession:** A severe downturn in the European consumer tech sector. **Triggers:** Prolonged RAM shortages due to "Ramaguedon." **Likelihood:** Medium. **Impact:** Bankruptcy of regional retailers and loss of SME productivity. **Mitigations:** EU-level intervention to prioritize memory supplies for critical industries.

GAPS & BLIND SPOTS

- The transcripts mention water-neutrality for the AI gigafactory, but fail to explain how a massive computing facility can be "water-neutral" during a period of extreme heat and drought.
- There is a lack of perspective from the 1.2 million descendants of exiles; the debate is entirely framed by domestic Spanish political interests.
- The broadcast fails to address the potential for **cyberattacks** as a secondary component of the Russian drone strikes on Kyiv.
- The economic data on "record employment" does not account for the **quality** of these jobs or the impact of inflation on the new Catalan budget’s purchasing power.

CONTRARIAN NARRATIVE SCENARIOS

The Managed Schism: The excommunication of the Lefebrians might not be a crisis but a **deliberate strategy** by Pope Leo XIV to clarify Church boundaries and consolidate a more progressive, unified majority, rather than a failing of his pontificate.

The Budget Trap: The passage of the Catalan budget might be a **poison pill**. By

significantly increasing spending, the government may be creating a fiscal cliff for 2027 that its successors will be unable to manage, ensuring a return to instability.

Black Swan Event: The African Swine Fever investigation at Hirta Cresa reveals an **intentional leak** or a biological security breach linked to a foreign state actor, leading to a total ban on Spanish pork exports and a €5 billion shock to the national economy.

RECOMMENDATIONS & IMPLICATIONS

For Statecraft/Public Sector:

- **Security:** Priorities should shift from traditional border patrol to **biosafety and infrastructure protection** given the Hirta Cresa raid and AP-7 vulnerabilities.
- **Economic:** Leverage the new Catalan budget to **diversify the economy** away from tourism, which is facing local resident backlash.
- **Diplomatic:** Spain must lead a call for **centralized EU resource allocation** for critical tech components to prevent AI development from cannibalizing the consumer economy.

For Private Sector/Investors:

- **Supply Chains:** Secure long-term contracts for memory and semiconductors immediately to hedge against **"Ramaguedon"** price spikes.
- **Regulatory Compliance:** Closely monitor the National Court's "macro-causes" as they may result in **sudden leadership changes** in major Spanish corporations or agencies.
- **Capital Allocation:** Opportunities exist in **sovereign AI infrastructure** in Catalonia, but investors must account for significant environmental and social risks (water scarcity and resident protests).

LEGISLATIVE ROUNDUP

The Catalan Parliament has concluded a historic session by passing the primary fiscal framework for the next two years, while the national parliament remains deadlocked over citizenship laws and corruption probes.

- **BILLS DISCUSSED/DEBATED:**
  - **Catalan Budget Law 2026:** Approved €49.1 billion in spending, focusing on social services and debt reduction following 7 months of negotiation.
  - **Llei d'Acompanyament:** A supplementary law to the budget providing administrative measures to execute new fiscal policies.
  - **Ley de Memoria Democrática (Ley de Nietos):** Currently under assault by the PP, who are seeking legal challenges at the EU level to suspend the voting rights of naturalized descendants.
- **HEARINGS & PRESS EVENTS:**
  - **Guardia Civil Imputation Hearing:** The National Court has summoned Mercedes González to testify on July 16 regarding her role in the Leire Díez case.
  - **PP Strategy Summit:** Aznar's public rebuke of Feijóo has effectively launched an informal hearing within the party regarding its future direction.

KEY STORIES

- **Catalan Budget Approval:** Salvador Illa's government passed its first budget since 2023 with a vote of 69 to 66, securing €49.1 billion in funding.
- **Guardia Civil Corruption Probe:** The Director General of the Guardia Civil, Mercedes González, was imputed for prevarication and obstruction of justice in the "Leire Díez" case.
- **Kyiv Aerial Assault:** Russia launched 500 drones and 70 missiles at the Ukrainian capital, killing at least 9 people and injuring dozens.
- **Venezuela Earthquake Death Toll:** The number of confirmed dead in the Venezuelan earthquake has risen to 2,295, with 11,000 injured.
- **The "Ley de Nietos" Conflict:** The PP and Vox are challenging the naturalization of 1.2 million descendants of exiles, claiming it is a tool for electoral fraud.
- **Ecclesiastical Excommunication:** Pope Leo XIV excommunicated the Lefebrian congregation following the unauthorized ordination of four bishops.
- **Ramaguedon Memory Shortage:** A global RAM chip shortage is emerging as AI development monopolizes high-end memory modules.
- **AP-7 Paint Spill and Gridlock:** A truck collision on the AP-7 in Martorell spilled paint bidons, causing 7km of congestion and hours of delays.
- **Mora la Nova AI Gigafactory:** A €5 billion consortium involving Telefónica was announced to build a sovereign AI center in Catalonia and Madrid.
- **Lleida Bus Accident Update:** The driver of the bus that injured 44 people tested negative for drugs and alcohol; the investigation focuses on a potential mechanical or human error.
- **Hirta Cresa Research Center Raid:** Police raided the African Swine Fever research center for the second time to investigate a potential leak of the virus.
- **Canet de Rosselló Wildfire:** A massive fire in Northern Catalonia forced 3,000 evacuations and destroyed an industrial yacht manufacturing building.
- **Tour de France Barcelona Protests:** Neighborhood associations in Barcelona protested mobility restrictions and tourism massification caused by the Tour de France start.
- **Púnica Corruption Sentence:** Former PP politician Francisco Granados was sentenced to 2 years and 6 months for his role in the Púnica corruption case.
- **Kitchen Case Final Reports:** The trial over the espionage of Luis Bárcenas reached its final reporting phase, with prosecutors seeking 15 years for Jorge Fernández Díaz.
- **Andalusian Government Formation:** Juan Manuel Moreno Bonilla formed a new government in Andalusia following a 150-point deal with Vox.
- **Spanish Unemployment Records:** Unemployment reached a historical low since 2008, though growth in Catalonia has begun to plateau.
- **Librarian Strike:** Social and public sector workers in Barcelona launched a strike demanding investment in community services over mega-events.

- **Google Antitrust Fine Uphold:** The EU Court of Justice upheld a €4.125 billion fine against Google for anti-competitive practices on Android.
- **Heatwave Warning:** Meteorologists warned of a "second wave of heat" with temperatures exceeding 40°C starting next Sunday.
- **WhatsApp Username Function:** WhatsApp launched a new username reservation feature to improve user privacy and prevent SIM cloning.
- **Empaire State Building Protest:** Two Russian climbers were detained after scaling the building to hang a "Peace in the World" banner.
- **Senegal Migration Tragedy:** Reports emerged of families in Senegal paying for passage on large, "more secure" ships that have nonetheless faced disaster.
- **Pau Casals Music Festival:** The 45th International Music Festival was announced for July 10-21 in El Vendrell.
- **Garamendi on Sick Leave:** CEOE leader Garamendi proposed that the state should pay for sick leave from the first day to combat absenteeism.
- **Vatican Schism Origins:** Historical context provided for the Lefebrian group, citing their 1970 origins and rejection of Vatican II.
- **Barcelona Air Conditioning Conflicts:** Neighborhood conflicts are rising over air conditioning units due to visual impact and noise during the heatwave.
- **African Swine Fever Audit:** The Generalitat released an audit claiming that protocols at Hirta Cresa were followed, despite ongoing police raids.
- **Ukraine Patriot Battery Pleas:** Zelenskiy publicly pleaded with the US for Patriot batteries as the only effective defense against Russian missiles.

ABOUT THIS REPORT

Today's Media Trends is a public interest experiment in applying deep thematic trend analysis to television news coverage from around the world to explore how responsibly applied advanced AI can help journalists and scholars better understand the overarching trends, themes and patterns of our global world.

No data is used to train or tune any AI model.

Each morning, in collaboration with the Internet Archive's TV News Archive, we apply Google's Gemini 3 to deeply examine yesterday's coverage from each television news channel to tease out the overarching themes and trends of its news coverage into a richly annotated thematic analysis. Each high-level insight is connected back to the original broadcast, allowing journalists and scholars to understand the dominate themes and trends and instantly click out to the underlying sources for details.

By helping journalists and scholars see the broader trends and patterns of global news coverage, this analysis helps them identify relevant stories and coverage they might not otherwise have encountered and uncover connections, emphases and narrative shifts that enable more comprehensive reporting and deeper, evidence-based research.

This report is entirely machine generated using Gemini 3 and may include errors and omissions. Please verify all findings. No data is used to train or tune any AI model.

For questions or suggestions, please contact kalev.leetaru5@gmail.com. To learn more or subscribe to our free daily newsletters, visit https://blog.gdeltproject.org/announcing-our-new-daily-todays-trends-on-capitol-hill-todays-media-trends-newsletter-briefings/. You can also learn more about the GDELT Project at https://blog.gdeltproject.org/ and the Internet Archive's TV News Archive at https://archive.org/details/tv.