TODAY'S MEDIA TRENDS

IRINN

JULY 5, 2026

THE GDELT PROJECT

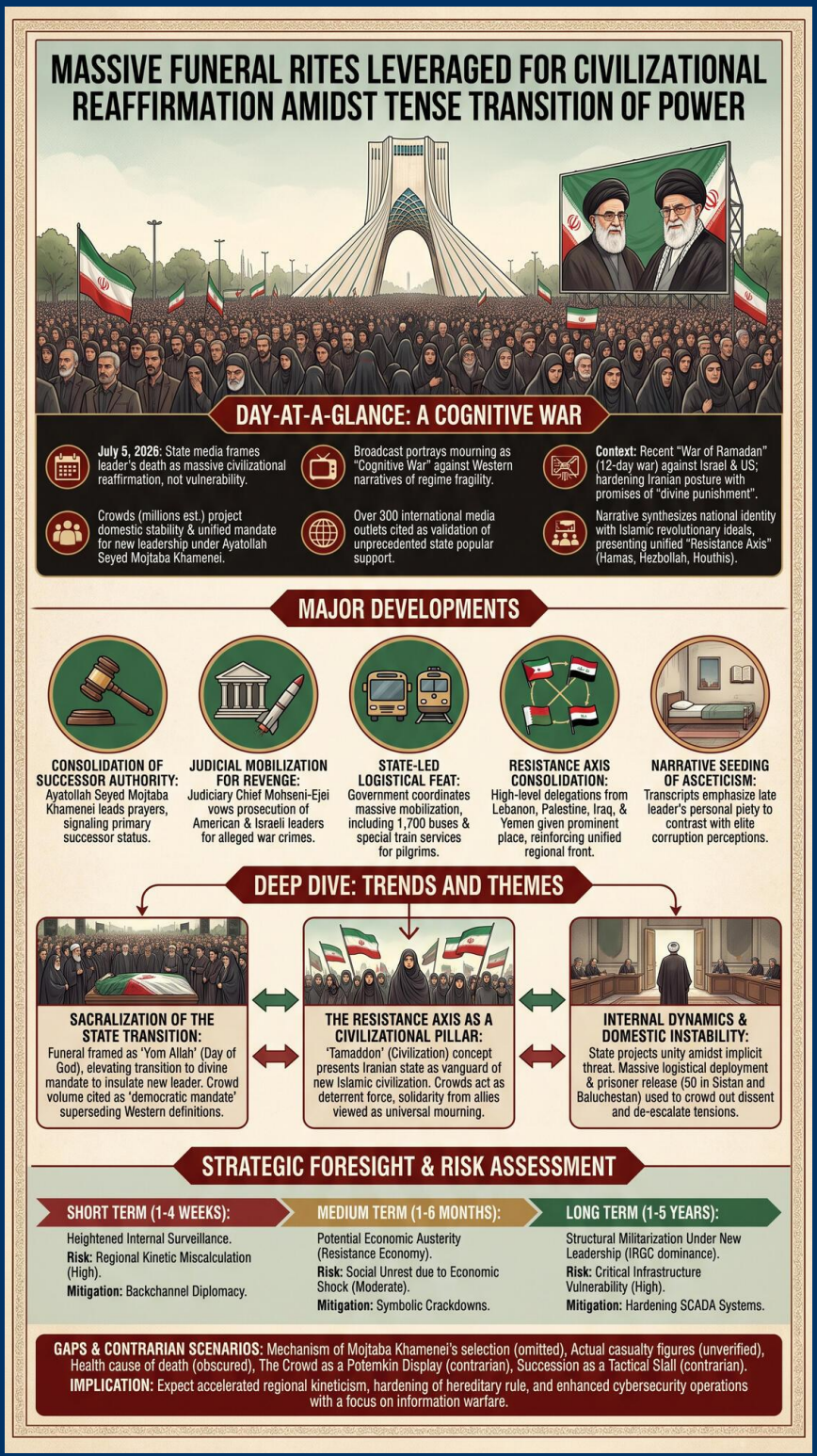

TODAY'S MEDIA TRENDS

IRINN

JULY 5, 2026

MASSIVE FUNERAL RITES LEVERAGED FOR CIVILIZATIONAL REAFFIRMATION AMIDST TENSE TRANSITION OF POWER

DAY-AT-A-GLANCE

On July 5, 2026, Iranian state media devoted its entire broadcast to the funeral rites of the deceased Supreme Leader, framing his death not as a moment of vulnerability but as a **massive civilizational reaffirmation**. The state is actively leveraging the funeral crowds—estimated in the millions by IRINN—to project domestic stability and a unified mandate for the new leadership under Ayatollah Seyed Mojtaba Khamenei. The broadcast portrays the mourning as a "Cognitive War" (認知戦) against Western narratives that suggest regime fragility, explicitly citing the presence of over 300 international media outlets as validation of the state's unprecedented scale of popular support.

The transition occurs against a backdrop of recent kinetic escalation, referred to as the "War of Ramadan" or the "12-day war" against Israel and the United States. State officials, including Judiciary Chief Mohseni-Ejei, have used the funeral platform to signal a **hardening of Iranian posture**, promising prosecution and "divine punishment" for Western leaders. The narrative seeks to synthesize Iranian national identity with Islamic revolutionary ideals, presenting a unified "Resistance Axis" (Muqawama) that includes representatives from Hamas, Hezbollah, and the Houthis. This display is intended to signal to both domestic and international audiences that the "Velayat-e Faqih" (Guardianship of the Jurist) remains entrenched and capable of regional power projection despite the loss of its long-term figurehead.

MAJOR DEVELOPMENTS

- **Consolidation of Successor Authority**: The broadcast centers on Ayatollah Seyed Mojtaba Khamenei leading prayers and presiding over the funeral rites, effectively signaling his status as the primary successor.
- **Judicial Mobilization for Revenge**: Judiciary Chief Mohseni-Ejei explicitly vowed prosecution of American and Israeli leaders under domestic and international law for alleged crimes during the recent "War of Ramadan."
- **State-Led Logistical Feat**: The government coordinated a massive regional mobilization, including 1,700 buses and special train services (votive "Nazar" vehicles) to transport hundreds of thousands of pilgrims to Tehran.
- **Resistance Axis Consolidation**: High-level delegations from Lebanon, Palestine (Hamas), Iraq, and Yemen were given prominent placement in the funeral rites, reinforcing the narrative of a unified regional front.

- **Narrative Seeding of Asceticism**: Transcripts emphasize the late leader's personal piety and lack of business involvement for his children, a strategic framing to contrast with perceptions of elite corruption.

KEY GOVERNANCE TOPICS

Armed Conflict & Militarization

- State media repeatedly references a recent "12-day war" (War of Ramadan) against Israel and the US, framing the leader's death as a martyrdom within this conflict.
- Speaker of Parliament Qalibaf emphasized that "Deterrence is built through field achievements," linking military prowess directly to the success of the Resistance Axis.
- The military and IRGC are portrayed as guarantors of security for the massive crowds in Tehran, despite alleged threats from Western intelligence.

Leadership Dynamics & Governance

- The official re-appointment or confirmation of Mohseni-Ejei as Chief Justice is highlighted as a sign of institutional continuity.
- The funeral is used to validate the concept of "Velayat-e Faqih," with crowds described as renewing their oath to the system.
- Narratives of the late leader's ascetic lifestyle (e.g., borrowing money to pay for writing articles) are used to bolster the moral mandate of the new leadership.

Information Warfare & Disinformation

- The broadcast explicitly discusses the "Cognitive War" being waged by Western media to spread fear and doubt about Iranian stability.
- State media uses the presence of **Sky News and CNN** journalists as evidence to refute Western claims that the leader was "hated" or that the regime is in collapse.
- Emotional manipulation is central, with repeated references to the leader as a "father figure" to the nation to suppress political dissent.

DEEP DIVE: TRENDS AND THEMES

Sacralization of the State Transition

- The funeral is framed as a "Yom Allah" (Day of God), elevating the political transition to a divine mandate. This theological framing is designed to insulate the new leader, Mojtaba Khamenei, from secular criticism or factional infighting by presenting the transition as a manifestation of God's will.
- The ritualized mourning, involving millions in Tehran and Shiraz, serves as a plebiscite for the Revolutionary system, where the sheer volume of bodies is cited as proof of a democratic mandate that supersedes Western definitions of democracy.

The Resistance Axis as a Civilizational Pillar

- A recurring theme is the "Tamaddon" (Civilization) concept, where the Iranian state is presented as the vanguard of a new Islamic civilization. The funeral crowds are described as a deterrent force, more effective than weapons in demonstrating the failure of Western efforts to isolate the Resistance.
- Solidarity from Pakistan, Lebanon, and Iraq is portrayed as a universal mourning for the "Axis of Resistance," suggesting that the strategic depth of the Iranian state has survived the leader's death.

INTERNAL DYNAMICS & DOMESTIC INSTABILITY

The Iranian state is engaged in a high-stakes effort to project unity amidst an implicit threat of internal instability. The transcripts acknowledge "rumors and fear-mongering" allegedly seeded by enemies to prevent people from attending the funeral. The massive logistical deployment of 1,700 buses and provincial mobilization indicates a state deeply concerned with optics and the need to physically crowd out any potential dissent. The release of 50 prisoners in Sistan and Baluchestan—a region prone to unrest—suggests a calculated use of the mourning period to de-escalate regional tensions and demonstrate a paternalistic, "merciful" governance model during the transition. Furthermore, the focus on the late leader's lack of wealth suggests a preemptive strike against grievances related to economic inequality and elite capture of state resources.

EXTERNAL DYNAMICS & GLOBAL POSTURE

Iran's global posture is framed as one of **invincible resistance** against a fracturing Western bloc. The state interprets the presence of foreign delegations and international media as validation of its regional hegemony. The broadcast frames the "outside world" into two categories: the "Axis of Resistance" allies who are in deep mourning, and a "chaotic and confused" West led by Trump and Netanyahu. The narrative suggests that the recent "12-day war" has proven Iranian resilience, and the leader's death will only accelerate the "inevitable collapse" of the Zionist entity. The judiciary's threat of legal warfare indicates a strategy of using international norms (e.g., Geneva Conventions) as a weapon to restrict the strategic maneuverability of the US and Israel in future conflicts.

THE ECONOMIC ENVIRONMENT

The transcripts provide minimal raw economic data but focus heavily on the **logistical costs of state mobilization** and the narrative of a "Resistance Economy." The state is absorbing significant costs for the coordinated transport of pilgrims, suggesting that during this transition, ideological signaling takes precedence over fiscal restraint. The banking sector in Tehran remained partially operational (8 AM to 12 PM) despite the official holiday, indicating a need to maintain essential financial flows even during national mourning.

- **Logistical Deployment**: Deployment of 1,700 buses for regional transport; special train services for Zanjan and Ardabil pilgrims.

- **Banking Status**: Selected bank branches in Tehran remained open for 4 hours to provide essential services despite the holiday.
- **Resistance Economy**: Renewed emphasis on economic self-sufficiency as a legacy of the late leader.

LEADERSHIP CHANGES

The funeral serves as the formal platform for the **ascent of a new political generation**. The key focus is on the consolidation of power within the Supreme Leader's immediate family and loyalists within the security apparatus.

- **Ayatollah Seyed Mojtaba Khamenei**: Portrayed as the spiritual and political successor, leading national prayers and receiving foreign delegations, signaling a successful hereditary or factional transition.
- **Mohseni-Ejei**: Re-affirmed as Judiciary Chief, signaling the continued use of the legal system as a tool of state security and revenge against external actors.
- **Qalibaf**: Re-affirmed as a key diplomatic liaison, managing relations with the "Resistance Axis" delegations.

EDITORIAL POSTURE & STORY HIERARCHY

The editorial posture of IRINN is one of **unified, nationalistic grief** blended with military defiance. The **lead story** is the million-man funeral march, which is presented as a spontaneous and democratic display of support. The **buried stories** include the specific details of the "12-day war"—likely minimizing any Iranian casualties—and the actual mechanism of Mojtaba Khamenei's selection, which is presented as a foregone conclusion. The broadcast is **highly emotional**, using "father figure" imagery to suppress analytical questioning of the transition. The **conspicuous omission** is any mention of internal dissent or the specific health cause of the leader's death, which is treated strictly as a "martyrdom" in the context of conflict.

GEOPOLITICAL FRAMING

The subtext of the day's stories frames the international community based on their alignment with the "Resistance Axis." Allies are portrayed as **strong and principled**, while enemies are **weak, corrupt, and inept**.

- **Israel (The Zionist Entity)**: Framed as criminal and collapsing. Quote: "The evidence of crime by the Zionist regime and criminal America."
- **United States (Trump/Biden)**: Framed as confused and fearful of the Iranian crowds. Quote: "Trump tweeted to humiliate the nation... he didn't know how much these people want to cry."
- **Ayatollah Seyed Mojtaba Khamenei**: Framed as a competent and legitimate successor. Portrayed as "The son of the martyr leader" who preserves the family legacy of piety.
- **Hamas/Hezbollah**: Framed as loyal and powerful partners. Their presence is used to demonstrate that Iran's regional influence is undiminished by the leader's death.

INFORMATION WARFARE ENVIRONMENT

The Iranian state is engaged in a sophisticated **narrative seeding operation**.

By repeatedly mentioning Western journalists (Sky, CNN) and their surprise at the crowd size, state media is using "enemy" testimony to validate its own domestic propaganda. The transcripts highlight a **psy-op** where the funeral itself is a weapon of deterrence, described as a "millions-strong parade" designed to break the "cognitive hold" of Western sanctions and diplomatic isolation. The state is also actively **censoring** any details about the leader's death that don't fit the "martyrdom" narrative, ensuring that the public remains focused on "revenge" rather than political uncertainty.

HYPOTHESES AND FUTURE OUTLOOK

- **Accelerated Regional Kineticism**: The focus on "revenge" and the "12-day war" suggests Iran may initiate new asymmetric operations against Israeli or US interests to consolidate the new leader's domestic legitimacy.
- **Hardening of Hereditary Rule**: The prominent role of Mojtaba Khamenei suggests a shift toward a **dynastic model** within the Revolutionary framework, which may lead to future friction with traditional clerical elites.
- **Enhanced Cybersecurity Operations**: State references to "Cognitive War" indicate a likely increase in information warfare and cyber campaigns targeting Western public perception to mirror their own narrative of Iranian strength.

STRATEGIC FORESIGHT

Short Term (1-4 Weeks): Expect a period of **heightened internal surveillance** as the state moves from the mourning phase to the consolidation phase. Any sign of dissent during the transition will likely be met with severe judicial force, as signaled by Mohseni-Ejei's aggressive rhetoric.

Medium Term (1-6 Months): Budgetary impacts from the massive funeral and war expenditures may lead to **new rounds of economic austerity**, likely framed again as "Resistance Economy" measures. Diplomatic relations within the Resistance Axis will be formalized further to prevent any perceived vacuum.

Long Term (1-5 Years): The transition to Mojtaba Khamenei may result in a **structural militarization** of the Office of the Supreme Leader, with the IRGC taking an even more dominant role in governance and regional strategy, potentially leading to a permanent state of low-level regional conflict.

RISK ASSESSMENT

The transition period in Iran presents significant regional flashpoints where miscalculation by either the regime or its adversaries could lead to rapid escalation.

- **Regional Kinetic Miscalculation**: The regime's need for "revenge" to validate the new leader could trigger a preemptive Israeli strike. Triggers: Iranian asymmetric attack on US/Israeli assets. Likelihood: High. Impact: Catastrophic regional war. Mitigations: Backchannel diplomatic de-escalation via Iraq/Oman.
- **Elite Factional Infighting**: The ascent of Mojtaba Khamenei may trigger a **silent purge** or internal clerical rebellion. Triggers: Public health rumors or sudden military reassignments. Likelihood: Moderate. Impact: Internal regime paralysis. Mitigations: Rapid consolidation of IRGC support.

- **Social Unrest due to Economic Shock**: The costs of the "12-day war" and funeral logistics could exhaust the state's liquid reserves. Triggers: Currency collapse or food shortages. Likelihood: Moderate. Impact: Widespread civil unrest. Mitigations: Symbolic judicial crackdowns on "corruption."
- **Critical Infrastructure Vulnerability**: Increased focus on "Cognitive War" may lead to retaliatory cyberattacks on Iranian energy or water systems. Triggers: Escalation of state media rhetoric. Likelihood: High. Impact: Domestic stability crisis. Mitigations: Immediate hardening of critical SCADA systems.
- **Succession Instability in the Resistance Axis**: The loss of the Supreme Leader may lead to power struggles within Hamas or Hezbollah without his direct mediation. Triggers: Leadership changes in Lebanon or Gaza. Likelihood: Moderate. Impact: Loss of Iranian regional strategic depth. Mitigations: High-level IRGC delegations to regional capitals.

GAPS & BLIND SPOTS

- **The mechanism of Mojtaba Khamenei's selection**: The broadcast presents his leadership as a fact, avoiding any mention of the Assembly of Experts or constitutional processes.
- **Actual casualty figures from the "12-day war"**: The "victory" narrative is **unverified**, with no mention of damage to Iranian critical infrastructure.
- **The health cause of the leader's death**: The "martyrdom" framing is used to obscure potential biological or age-related causes that could signal deeper leadership vulnerabilities.
- **International delegation specifics**: While claiming 50+ countries attended, the broadcast focuses almost exclusively on the "Resistance Axis" and neutral observers, omitting the status of relations with Western-aligned regional states.

CONTRARIAN NARRATIVE SCENARIOS

- **The Crowd as a Potemkin Display**: The massive mobilization, while visually impressive, could be a heavily coerced state requirement for government employees and provincial populations, masking a deeply apathetic or hostile urban middle class. A "Black Swan" event would be a **spontaneous protest** breaking out within the funeral crowd itself.
- **Succession as a Tactical Stall**: The focus on Mojtaba might be a **temporary compromise** among military factions while they prepare for a more permanent military-led governance structure. The "Cognitive War" rhetoric would then be a stalling tactic to prevent foreign intervention during an actual coup.

RECOMMENDATIONS & IMPLICATIONS

For Statecraft/Public Sector:

- **Security**: Maintain a posture of **maximum defensive readiness** in the Persian Gulf as the new Iranian leadership seeks to validate its "Resistance" credentials.
- **Economic**: Monitor Iranian capital outflows and elite movements during the transition for signs of internal regime instability.

- **Diplomatic**: Engage neutral intermediaries (Iraq/Oman) to ensure that Iranian "revenge" rhetoric does not escalate into unintended kinetic conflict.

For Private Sector/Investors:

- **Supply Chain**: Businesses with exposure to Middle Eastern logistics should **audit alternative routes** that avoid the Strait of Hormuz, given the high likelihood of Iranian asymmetric activity.
- **Regulatory Compliance**: Prepare for **new sanctions** targeting the inner circle of Mojtaba Khamenei as the West responds to the new leadership's hardening posture.
- **Safety Standards**: Enhance **cybersecurity protocols** for critical infrastructure assets in the region, as Iran pivots toward "Cognitive War" and information warfare as a primary tool of state power.

LEGISLATIVE ROUNDUP

The broadcast focuses on institutional re-affirmations and the legal basis for state revenge, rather than new legislative debates.

- **BILLS DISCUSSED/DEBATED:** No new bills were debated, but the **Resistance Economy framework** was cited as the strategic legislative baseline for the new administration.
- **HEARINGS & PRESS EVENTS:**
  - **Judiciary Press Briefing**: Mohseni-Ejei announced legal prosecution of US/Israeli leaders under Iranian and international law.
  - **Parliamentary Address**: Speaker Qalibaf emphasized field achievements as the basis for national authority.

KEY STORIES

- **Funeral of the Supreme Leader in Tehran**: A massive state event involving millions of participants, framed as a display of national and civilizational unity.
- **Succession of Mojtaba Khamenei**: The deceased leader's son led national prayers and received foreign delegations, effectively assuming the role of Supreme Leader.
- **Re-appointment of Chief Justice Mohseni-Ejei**: Signal of institutional continuity and judicial loyalty to the new leadership.
- **Judicial Vow of Revenge**: Formal announcement that Iranian courts will prosecute Western leaders for alleged war crimes in the recent conflict.
- **Resistance Axis Summitry**: High-level participation of Hamas and Hezbollah leaders in the funeral, demonstrating regional solidarity.
- **Prisoner Release in Sistan and Baluchestan**: Release of 50 prisoners as a gesture of state mercy in honor of the martyr leader.
- **Logistical Surge in Tehran**: Coordination of 1,700 buses and special trains to manage massive crowds.
- **Banking Operation During Mourning**: Selected banks remained open for limited hours to maintain essential financial flows.
- **International Media Coverage Narrative**: State media framing Western journalists as being "shocked" by the scale of the funeral crowds.
- **Pilgrimage from Shiraz**: Mass gatherings at the Gate of Quran as pilgrims departed for the Tehran funeral.

ABOUT THIS REPORT

Today's Media Trends is a public interest experiment in applying deep thematic trend analysis to television news coverage from around the world to explore how responsibly applied advanced AI can help journalists and scholars better understand the overarching trends, themes and patterns of our global world.

No data is used to train or tune any AI model.

Each morning, in collaboration with the Internet Archive's TV News Archive, we apply Google's Gemini 3 to deeply examine yesterday's coverage from each television news channel to tease out the overarching themes and trends of its news coverage into a richly annotated thematic analysis. Each high-level insight is connected back to the original broadcast, allowing journalists and scholars to understand the dominate themes and trends and instantly click out to the underlying sources for details.

By helping journalists and scholars see the broader trends and patterns of global news coverage, this analysis helps them identify relevant stories and coverage they might not otherwise have encountered and uncover connections, emphases and narrative shifts that enable more comprehensive reporting and deeper, evidence-based research.

This report is entirely machine generated using Gemini 3 and may include errors and omissions. Please verify all findings. No data is used to train or tune any AI model.

For questions or suggestions, please contact kalev.leetaru5@gmail.com. To learn more or subscribe to our free daily newsletters, visit https://blog.gdeltproject.org/announcing-our-new-daily-todays-trends-on-capitol-hill-todays-media-trends-newsletter-briefings/. You can also learn more about the GDELT Project at https://blog.gdeltproject.org/ and the Internet Archive's TV News Archive at https://archive.org/details/tv.