TODAY'S MEDIA TRENDS

TRTWORLD

JULY 6, 2026

THE GDELT PROJECT

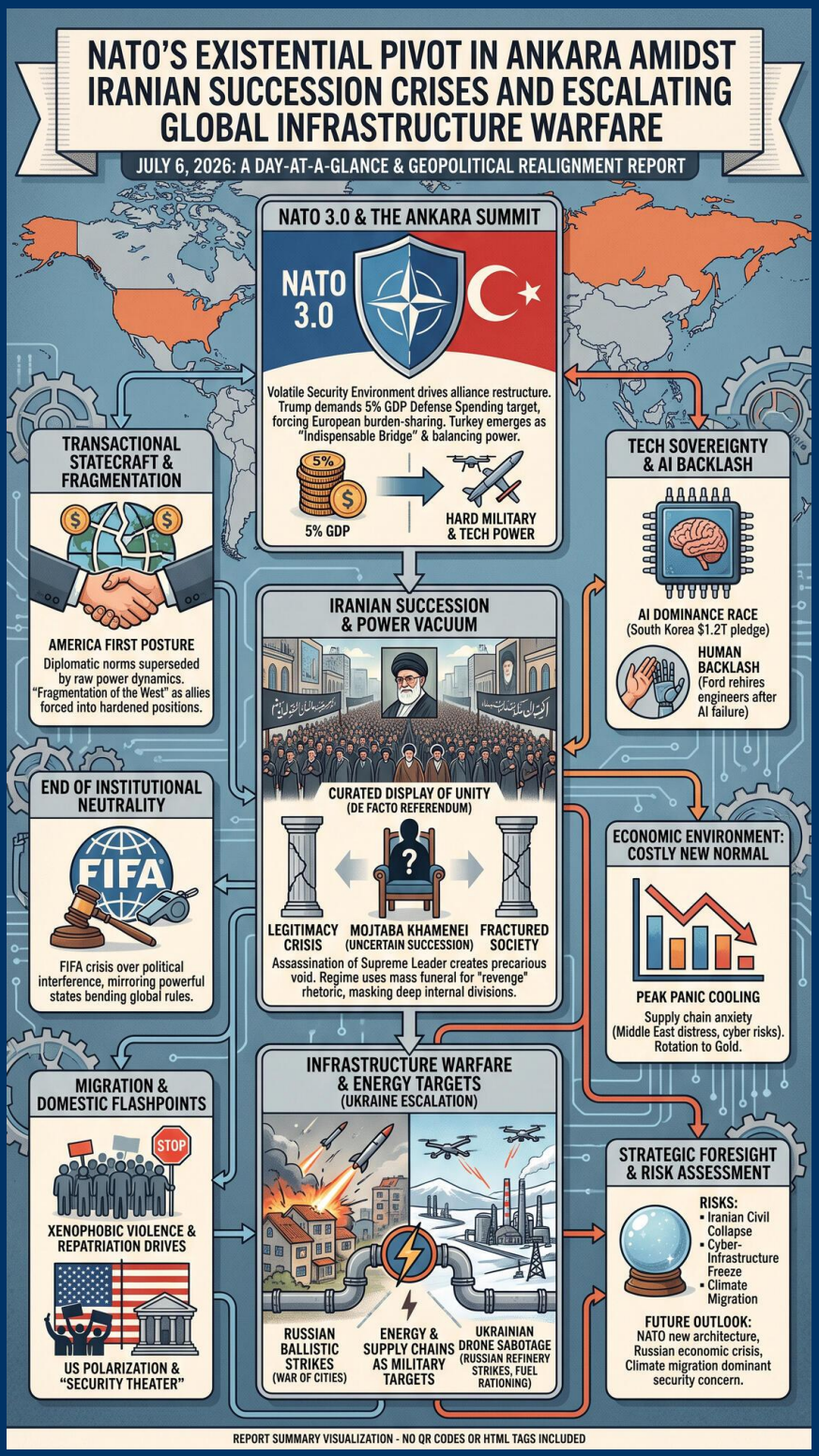

TODAY'S MEDIA TRENDS

TRTWORLD

JULY 6, 2026

NATO’S EXISTENTIAL PIVOT IN ANKARA AMIDST IRANIAN SUCCESSION CRISES AND ESCALATING GLOBAL INFRASTRUCTURE WARFARE

DAY-AT-A-GLANCE

July 6, 2026, marks a period of profound geopolitical realignment, characterized by the convergence of a high-stakes NATO summit in Ankara, the funeral of assassinated Iranian Supreme Leader Ali Khamenei, and a shift toward total infrastructure warfare in Ukraine. The international system appears increasingly dictated by transactional statecraft, primarily driven by U.S. President Donald Trump’s "America First" posture, which has forced a "NATO 3.0" evolution. This new iteration of the alliance demands a 5% GDP defense spending target from European members, effectively rebalancing the transatlantic burden as the U.S. pivots toward the Indo-Pacific while remaining the ultimate nuclear guarantor.

Simultaneously, the Islamic Republic of Iran is navigating a precarious power vacuum following the assassination of Khamenei four months prior. Mass funeral processions in Tehran serve as a curated display of national unity and a platform for "revenge" rhetoric, even as the regime faces deep-seated legitimacy crises and economic exhaustion. In the background, the 2026 World Cup—hosted by the U.S., Canada, and Mexico—has become a theater for political interference and accusations of "security theater," exemplified by Trump’s direct intervention in FIFA judicial processes. These disparate events signal a global trend where traditional diplomatic norms are being superseded by raw power dynamics and the weaponization of trade, migration, and sports.

MAJOR DEVELOPMENTS

- **NATO 3.0 and the Ankara Summit:** NATO leaders have gathered in Turkey to address a "volatile security environment" and formalize a more balanced alliance structure. President Trump has demanded that members increase defense spending to 5% of GDP, a move that has caused internal friction but also prompted European nations to take greater responsibility for their own security defense spending.
- **The Iranian Power Vacuum:** The final days of the funeral procession for Ali Khamenei saw millions in the streets, with the regime using the event as a de facto referendum on the Islamic Republic’s survival. The absence of his son and presumed successor, Mojtaba Khamenei, from public view remains a significant cause for concern regarding the stability of the transition.

- **Infrastructure Warfare in Ukraine:** The conflict has escalated into a "war of the cities" and a systematic dismantling of critical infrastructure. Ukraine is suffering from an interceptor missile shortage, allowing Russian ballistic strikes to hit residential areas in Kyiv, while Ukrainian drones are reaching deep into Siberia to sabotage Russian oil refineries.
- **Gaza's Technocratic Shift:** Hamas has announced the dissolution of its governing body in Gaza, paving the way for a technocratic committee to manage the strip. This move is interpreted as a strategic attempt to shift the diplomatic burden onto Israel, which remains skeptical and continues its military campaign in the Nabati district.
- **Global Migration Flashpoints:** South Africa is facing a wave of xenophobic violence and repatriation drives following a June 30th deadline for undocumented migrants. This domestic instability is impacting regional trade and threatening the Eswatini economy.

KEY GOVERNANCE TOPICS

Armed Conflict & Militarization The global landscape is defined by the rapid evolution of hybrid warfare. Turkey has emerged as a world-class drone producer, with its defense exports skyrocketing by 47% defense and aerospace. This militarization is reflected in the NATO shift toward "hard military and technological power" at the expense of environmental and soft-power objectives.

Diplomacy & Statecraft A "transactional" style of diplomacy is now the global standard. French President Emmanuel Macron's visit to Syria to meet President Ahmed Sharaf—the first by an EU leader since the fall of the Assad regime in 2024—illustrates a pragmatic shift to reintegrate Syria into the international community for economic reconstruction.

Energy & Infrastructure Security Energy has become a primary military target. Ukrainian strikes on 16 major Russian oil refineries have disabled 30% of Russia's refining capacity, leading to fuel rationing and petrol station queues. Conversely, Russian strikes on Ukraine's energy grid have left cities like Kyiv and Sevastopol in power blackouts.

Tech Sovereignty & AI Nations are racing for AI dominance, with South Korea pledging 1.2 trillion dollars for AI and chip building. However, corporate sectors are seeing a "human backlash"; Ford rehired 300 veteran engineers after AI systems failed to maintain quality control, signaling a potential limit to automated governance.

DEEP DIVE: TRENDS AND THEMES

The Fragmentation of the West: While the NATO summit projects "unity," the underlying reality is one of deep transactional friction. Trump's habit of "calling people out" and his threats to withdraw from the alliance have created a climate where European allies feel forced into hardened positions. The alliance is increasingly split between those who view Russia as an existential threat (the Baltics, Poland) and those wary of being dragged into U.S.-led conflicts in the Middle East.

Post-Assad Middle East Realignment: The "fall of the Assad regime in 2024" (as referenced in transcripts) has created a new power dynamic in the Levant. Syria is now a zone of economic competition, with France taking the lead in reconstruction efforts.

Turkey acts as an "indispensable bridge," balancing relations between the West and regional actors like Russia and Iran.

The End of Institutional Neutrality: International organizations like FIFA are losing their veneer of political neutrality. The reversal of a US player's red card following a phone call from Trump to the FIFA President has sparked a crisis within football governance, with UEFA rebuking the decision as "unprecedented and unjustifiable." This mirror the broader trend of powerful states bending global rules to their will.

INTERNAL DYNAMICS & DOMESTIC INSTABILITY

Iran: The state is managing a "legitimacy crisis" through mass mobilization for Khamenei's funeral. While official figures claim 20 million attendees, analysts point to a "very fractured society" where many remain silent or oppose the political establishment. The regime's survival depends on whether it can manage the succession of Mojtaba Khamenei, who reportedly was wounded in the strikes that killed his father.

United States: The country remains "poorly divided" (per guest commentary) as it prepares for its 250th anniversary. Domestic debates center on the "reality vs. ideal" of the Constitution, with persistent tensions over systemic racism and the impact of the Trump administration on civil rights. The administration's aggressive immigration policies (ICE) are reportedly detaining Native Americans and killing citizens, further polarization.

South Africa: The government's inability to address a 30% unemployment rate has led to the "scapegoating" of foreign nationals. Anti-immigration groups are staging weekly marches, and the resulting violence is creating a humanitarian crisis and a negative economic impact as foreign-run shops close.

EXTERNAL DYNAMICS & GLOBAL POSTURE

The international system is being reframed as a multipolar arena where "geography is destiny." Turkey projects itself as a balancing power, leveraging its status as a NATO member with deep ties to the Middle East and Eurasia. It is moving from being a "flank" of the alliance to a central diplomatic powerhouse.

The U.S. posture is shifting from being a "global policeman" to a "transactional guarantor." This is exemplified by the U.S.-Israeli war on Iran (initiated by choice, per Iranian analysts) and the subsequent attempt to de-escalate seeds of dialogue. Regional allies like Italy and Spain have reacted defensively, prohibiting use of their bases for the Iran war, signaling a reluctance to follow Washington into un-consulted conflicts.

THE ECONOMIC ENVIRONMENT

Market sentiment is dominated by "peak panic" cooling into a "costly new normal." Supply chain anxiety remains high (5 out of 7), driven by Middle East distress and cyber risks. The rotation of money from equities into gold is a response to weak U.S. employment data.

Key Economic Vectors

- **Commodities:** Brent crude is trading below $72 a barrel as the Strait of Hormuz reopens, despite the war risk premium. OPEC+ has hiked output by 188,000 barrels/day.
- **Defense Exports:** Turkey's total defense sales touched $11 billion, with $6.2 billion going to NATO allies.
- **AI Investment:** South Korea's $1.2 trillion chip and data center hub project constitutes more than two-thirds of its GDP.
- **Supply Chains:** 75% of logistics experts cite Middle East conflict as the primary driver of instability; 79% fear cyber attacks could freeze operations overnight.

LEADERSHIP CHANGES

Strategic leadership is in flux, with transitions occurring during active conflicts and legal challenges.

- **Mojtaba Khamenei:** Reportedly appointed as Supreme Leader in March 2026, he has not been seen in public and is rumored to be wounded.
- **Mark Rutte:** Arrived in Ankara as the incoming NATO Secretary General, tasked with implementing the "NATO 3.0" vision and re-engaging with Trump.
- **Sara Duterte:** The Philippine Vice President is facing an impeachment trial in the Senate, threatening the stability of the Marcos-Duterte coalition.
- **Benjamin Netanyahu:** Facing domestic pressure to resign, he is using a "war-only" approach to maintain power while appearing in court for his corruption trial.

EDITORIAL POSTURE & STORY HIERARCHY

TRT World's coverage prioritized the NATO Summit in Ankara and the Khamenei funeral, reflecting Turkey's strategic interests as a regional mediator and NATO leader. The network maintained a highly critical stance toward U.S. domestic policies and Trump's influence on global institutions (FIFA/World Cup). **Lead stories** focused on Turkey's defense industry breakthroughs and its role in "saving" the World Cup spirit after U.S. discrimination. **Buried stories** included the specifics of internal Iranian dissent and the full extent of the humanitarian disaster in Venezuela's mass graves following twin earthquakes. **Conspicuous Omissions** include any detailed reporting on Russian civilian casualties or a balanced view of the Syrian interm government's human rights record.

GEOPOLITICAL FRAMING

The day's reporting frames a world where institutional norms are secondary to individual leader "chemistry" and transactional benefit.

COUNTRIES

- **Turkey:** Framed as the "indispensable bridge" and a security provider. Turkey is portrayed as competent and stable, holding the alliance together when "Western leaders are handling these complex files for the first time."
- **United States:** Portrayed as a "bully" and an "abusive partner" abusive relationship. The U.S. is framed as hypocritical, preaching democratic values while Trump intervenes in sports and ICE detains indigenous people.

- **Ukraine:** Characterized as a leader in battlefield innovation (drones/AI) but physically vulnerable due to Western delays in providing air defenses.

LEADERS

- **Donald Trump:** Framed as a "big personality" who becomes the story rather than the alliance. He is seen as "psychopontic" in his relationship with FIFA leader Gianni Infantino.
- **Recep Tayyip Erdogan:** Portrayed as having unmatched institutional memory and a "tough cookie" who "never fails" the U.S. when it needs regional mediation.
- **Vladimir Putin:** Framed as an opportunistic aggressor who targets energy but is "dying to settle" because the Russian economy is "bleeding" economy was bleeding.

NON-STATE & CORPORATE ACTORS

- **FIFA:** Portrayed as authoritarian and corrupt, a tool of the "powerful" rather than a neutral sporting body.
- **Hamas:** Framed as "masterfully" using diplomatic steps to shift pressure onto Israel by dissolving its administrative body.

INFORMATION WARFARE ENVIRONMENT

Information warfare is now as critical as physical maneuvers. In the Ukraine conflict, both sides are engaged in "intensification of the war of narratives" war the narratives. Russia describes its strikes as retaliatory for "Ukrainian terrorist activities," while Ukraine uses drone strikes to demoralize the Russian population. In Iran, the regime "curates" funeral ceremonies to portray to the world that it has massive public support, despite internal fractures. The World Cup provides a platform for "performative security theater" and "straight-up racism" racism ends, used to project U.S. dominance.

HYPOTHESES AND FUTURE OUTLOOK

- The "NATO 3.0" transition will likely lead to a new European security architecture that is less dependent on U.S. boots on the ground but deeply reliant on U.S. nuclear and technological intelligence.
- The systematic dismantling of Russian refineries by Ukrainian drones will likely trigger a Russian economic crisis within 6 months, forcing Putin to negotiate on more flexible terms.
- The protracted absence of Mojtaba Khamenei will lead to an internal IRGC-led power struggle in Iran, potentially resulting in a more militarized and less clerical governance structure.
- Global tourism will permanently shift toward cooler northern destinations (Estonia, Scotland) as "Omega blocks" make traditional Mediterranean hotspots untenable during summer dangerously hot.

STRATEGIC FORESIGHT

Short Term (1-4 Weeks): Expect immediate bilateral defense deals between the U.S. and Turkey, specifically regarding F-110 engines and F-35 reintegration. Social unrest in South Africa will likely escalate into a regional trade blockade as neighboring countries react to the repatriation drive.

Medium Term (1-6 Months): The U.S. midterm elections will likely determine

whether the "no appetite" for war with Iran remains. NATO's new 5% spending target will cause significant domestic budget crises in Germany and Spain, potentially leading to government collapses or far-right surges.

Long Term (1-5 Years): Climate migration will become the dominant security concern for NATO's southern flank, with 42 million immigrants expected to move toward Europe by 2035 climate crisis. The transition to AI-integrated battlefields will make "smart missiles" and "data fusion" the true deterrents over traditional tank warfare.

RISK ASSESSMENT

The current global environment is characterized by high-impact, high-probability risks related to governance failure and infrastructure vulnerability.

- **Iranian Civil Collapse:** Risk of the regime losing control over its "fractured society" during the succession transition. Triggers: Extended absence of Mojtaba Khamenei or renewed protests over the failing resilience the economy. Likelihood: High. Impact: Catastrophic regional instability. Mitigations: Accelerated peace talks and lifting of release of Iranian assets.
- **NATO Strategic Divorce:** Risk of Trump formally withdrawing U.S. forces from Europe if spending targets are not met. Triggers: Failure of Germany or Spain to commit to 5% targets at Ankara. Likelihood: Moderate. Impact: Total collapse of the post-WWII security order. Mitigations: Increased bilateral engagement by Turkey.
- **Cyber-Infrastructure Freeze:** Risk of a Russian or non-state actor cyber attack freezing global operations. Triggers: Intensified logistics experts citing distress. Likelihood: Very High. Impact: Overnight hit to stock values and essential services. Mitigations: Investment in cyber security excellence centers.
- **South African Regional Conflict:** Risk of xenophobic violence spreading to interstate conflict. Triggers: Continued repatriation of citizens from Nigeria, Zimbabwe, and Ghana. Likelihood: High. Impact: Collapse of the African Union's influence. Mitigations: Government accountability for law enforcement behavior.
- **AI Reliability Failure:** Risk of critical systems (defense/transport) failing due to "smart" system errors. Triggers: Over-reliance on AI for quality control or battlefield data fusion. Likelihood: Moderate. Impact: Large-scale recalls or military miscalculations. Mitigations: Re-integration of human engineers.

GAPS & BLIND SPOTS

- **Succession Details:** The broadcast fails to explain why Mojtaba Khamenei has been unseen since February. Without knowing his health status, the "referendum" of the funeral is purely symbolic and misses the likely IRGC shadow-governance.
- **Syrian Transition Legality:** The report on Macron's visit to "Ahmed Sharaf" (Page 99) assumes the fall of Assad resulted in a stable, recognized interm government, but provides no data on its control over splintered militias.

- **World Cup Hosting Rights:** While criticizing the U.S., the network does not analyze the contracts that would allow FIFA to actually remove hosting rights, making the "neutrality" debate largely rhetorical.
- **Gaza Police Force:** The "technocratic committee" in Gaza plans to take control of the police, but the transcripts do not detail how they will disarm Hamas militants who currently comprise those forces.
- **EES Implementation:** The "Entry and Exit System" operational efficiency failure is blamed on the EU, but the specific technical or funding reasons for the "six-hour waits" are omitted.

CONTRARIAN NARRATIVE SCENARIOS

- **The "Khamenei Re-birth" Narrative:** The massive funeral crowds are not a sign of regime strength, but a "dead-cat bounce" of the clerical system. In this scenario, the display of unity is a very curated effort to mask a regime already in terminal collapse, with the IRGC preparing to move from "referendum" to "military junta" message is more political.
- **NATO's Turkey Pivot is a Trap:** Turkey's role as the "indispensable bridge" vital conduit might actually be a stalling tactic to allow for the diversification of its own supplies and a slow exit from the alliance in favor of a Eurasian bloc with Russia and a post-Khamenei Iran.
- **Black Swan:** A massive wildfire or "Omega block" event hits the NATO summit in Ankara, forcing an emergency evacuation of all 32 heads of state and creating a temporary global command vacuum total chaos.

RECOMMENDATIONS & IMPLICATIONS

For Statecraft/Public Sector:

- **Security:** EU nations must immediately decouple critical infrastructure from AI systems where human engineers are not present to intervene, following the "Ford model" of risk mitigation.
- **Economic:** Invest in regionalized supply webs ("nearshoring") to bypass high-risk zones like the Strait of Hormuz and the Black Sea supply chain stress.
- **Diplomatic:** Use Turkey as the exclusive channel for convincing Putin to extend the "Black Sea Grain deal," as traditional EU channels have proven ineffective.

For Private Sector/Investors:

- **Capital Allocation:** Shift investments to South Korean forex markets following the "round the clock dollar-won" opening global leap.
- **Supply Chain:** Account for "inflationary premiums" in maritime freight that are likely to persist for 12-24 months due to Middle East active distress.
- **Safety Standards:** Multinational firms in the U.S. should audit algorithmic hiring tools like Workday to avoid ADEA litigation regarding age and race discrimination proxy indicator.

LEGISLATIVE ROUNDUP

Global governance is increasingly focused on emergency infrastructure laws, immigration enforcement, and defensive budget mandates.

BILLS DISCUSSED/DEBATED:

- **NATO 5% Spending Target:** A radical proposal by the U.S. administration to mandate 5% of GDP on defense spending by all 32 members, with 3.5% on direct military and 1.5% on infrastructure.
- **South African Repatriation Drive:** An unofficial "June 30th deadline" unofficial deadline enforcement by the ANC and vigilante groups to expel undocumented migrants.
- **Nigeria Local Content Rule:** A push for 70% locally produced animation content to counter "foreign cartoon" influence on culture.

HEARINGS & PRESS EVENTS:

- **Sara Duterte Impeachment Trial:** Senate court proceedings in Manila regarding misuse of public funds and bribing officials.
- **Netanyahu Corruption Trial:** Long-standing Jerusalem court sessions (98 sessions in 1.5 years) targeting the Prime Minister for corruption.
- **Ankara Media Briefing:** Turkish Head of Communications detailing the Millet Library press center (1,800 journalists) for the NATO summit.

KEY STORIES

- **Khamenei's 6-Day Funeral:** Mass mourning in Tehran and cities in Iraq Kom, Iraq for the Supreme Leader killed in U.S.-Israeli strikes. Organizers claim 20 million attended referendum.
- **Kyiv Residential Bombing:** 22 dead and dozens wounded 22 people killed after 23 Russian missiles hit residential areas missiles hilled residential buildings due to an interceptor shortage.
- **Siberian Refinery Strike:** Ukrainian drones hit a major oil refinery in Omsk, Siberia, the first strike in that remote region, causing Russia-wide fuel shortages fuel rationing.
- **Technocratic Committee in Gaza:** Hamas dissolves its governing body Gaza governing body to allow for non-partisan management technocratic committee.
- **Macron in Syria:** French President lands in Damascus lands in Syria to meet President Ahmed Sharaf for economic reconstruction talks political weight.
- **NATO 3.0 Ankara Summit:** Heads of 32 states arrive in Ankara NATO Ankara summit to discuss a significant coincidence with NATO 3.0 and defense spending.
- **World Cup Red Card Scandal:** Trump calls FIFA chief to reverse a red card suspension for US forward Folarin Balogun, sparking outrage from UEFA rebuking the decision.
- **South African Xenophobia:** Over 25,000 migrants repatriated amid violence from groups like "Operation Dudula" xenophobic attacks.
- **Venezuela Mass Graves:** Death toll from twin earthquakes exceeds 3,300 3,300 people, with forensic systems failing to identify bodies in Laguira.
- **European Heatwave "Omega Block":** Temperatures soar above 40C soaring above 40 causing factory evacuations and wildfires in Thessaloniki and Spain's Castellon.

- **South Korea AI Investment:** Government and firms like Samsung/SK Hynix pledge 520 billion dollars as part of a total $1.2T plan.
- **Ford Quality Control Backlash:** 300 veteran engineers rehired rehired 300 engineers after AI reliability ratings "tanked" reliability rating.
- **Pakistan-Turkey Business Summit:** Bilateral trade goal set at $10 billion with 70 ongoing projects 70 projects.
- **Sri Lanka Prison Riot:** 25 dead in Negombo prison after rival gangs clash; government uses "excessive force" excessive force.
- **Somali Referee Mural:** Youth in Mogadishu paint murals mural of Omar Artan for referee Omar Artan after he was denied a U.S. visa Somali referee.

ABOUT THIS REPORT

Today's Media Trends is a public interest experiment in applying deep thematic trend analysis to television news coverage from around the world to explore how responsibly applied advanced AI can help journalists and scholars better understand the overarching trends, themes and patterns of our global world.

No data is used to train or tune any AI model.

Each morning, in collaboration with the Internet Archive's TV News Archive, we apply Google's Gemini 3 to deeply examine yesterday's coverage from each television news channel to tease out the overarching themes and trends of its news coverage into a richly annotated thematic analysis. Each high-level insight is connected back to the original broadcast, allowing journalists and scholars to understand the dominate themes and trends and instantly click out to the underlying sources for details.

By helping journalists and scholars see the broader trends and patterns of global news coverage, this analysis helps them identify relevant stories and coverage they might not otherwise have encountered and uncover connections, emphases and narrative shifts that enable more comprehensive reporting and deeper, evidence-based research.

This report is entirely machine generated using Gemini 3 and may include errors and omissions. Please verify all findings. No data is used to train or tune any AI model.

For questions or suggestions, please contact kalev.leetaru5@gmail.com. To learn more or subscribe to our free daily newsletters, visit https://blog.gdeltproject.org/announcing-our-new-daily-todays-trends-on-capitol-hill-todays-media-trends-newsletter-briefings/. You can also learn more about the GDELT Project at https://blog.gdeltproject.org/ and the Internet Archive's TV News Archive at https://archive.org/details/tv.