TODAY'S MEDIA TRENDS

TV3

JULY 8, 2026

THE GDELT PROJECT

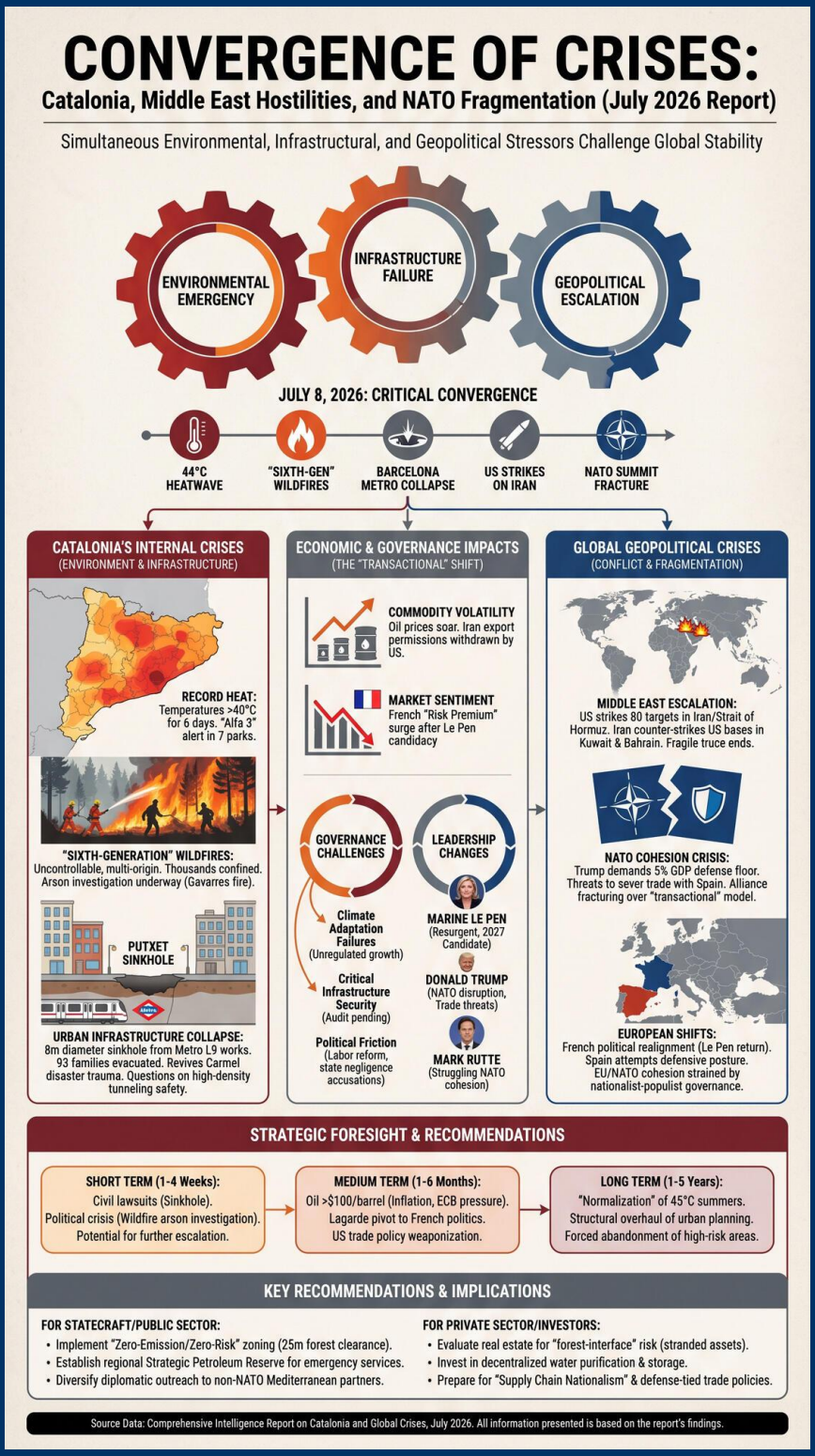

TODAY'S MEDIA TRENDS

TV3

JULY 8, 2026

CATALONIA FACES SIMULTANEOUS STRUCTURAL AND ENVIRONMENTAL CRISES AMID ESCALATING MIDDLE EAST HOSTILITIES AND NATO FRAGMENTATION.

DAY-AT-A-GLANCE

July 8, 2026, was defined by a critical convergence of environmental, infrastructural, and geopolitical stressors that challenged the institutional capacity of the Catalan and Spanish governments. A record-breaking heatwave, with temperatures reaching 44°C, triggered a proliferation of "sixth-generation" wildfires across the region, overwhelming traditional suppression resources and forcing the confinement of thousands of residents. This environmental emergency coincided with a significant infrastructure failure in Barcelona: a sinkhole caused by Metro Line 9 construction necessitated the emergency evacuation of nearly 100 housing units in the Putxet neighborhood, reviving public trauma associated with the 2005 Carmel disaster.

On the international stage, the security environment deteriorated sharply as the United States launched massive retaliatory strikes against 80 targets in Iran and the Strait of Hormuz following attacks on commercial shipping. Iran's immediate counter-strikes against U.S. bases in Kuwait and Bahrain signal a potential for regional contagion. Simultaneously, at the NATO summit in Turkey, the alliance faced internal fracturing driven by U.S. presidential rhetoric. Donald Trump threatened to sever trade ties with Spain over its failure to meet an escalated 5% GDP defense spending target, exposing deep rifts in transatlantic security architecture and economic statecraft.

MAJOR DEVELOPMENTS

- **Environmental Emergency:** An "unprecedented" heatwave has resulted in temperatures exceeding 40°C for six consecutive days, leading to simultaneous multi-origin wildfires that emergency services describe as "uncontrollable" despite massive resource deployment.
- **Urban Infrastructure Collapse:** Construction on Barcelona's Metro Line 9 caused a significant sinkhole measuring 8 meters in diameter, resulting in the forced displacement of 93 families and raising questions about the safety of high-density urban tunneling in complex geological strata.
- **Middle East Escalation:** The Pentagon confirmed strikes on 80 military objectives in Iran, specifically targeting the Strait of Hormuz, which was met by Iranian bombardment of bases in Bahrain and Kuwait, effectively ending a fragile truce.
- **NATO Cohesion Crisis:** At the summit in Turkey, Donald Trump demanded a 5% GDP defense spending floor, specifically targeting Spain with threats of total trade severance and diplomatic isolation.

- **French Political Realignment:** Marine Le Pen confirmed her 2027 presidential candidacy following a favorable court ruling that commuted her disqualification from office, despite a remaining requirement to wear an electronic monitoring bracelet.

KEY GOVERNANCE TOPICS

Climate & Extreme Weather:

- The regional "Alfa 3" alert level has restricted access to seven natural parks and prohibited agricultural and cultural activities involving fire risk in 214 municipalities.
- Legislative debates have emerged regarding the mandatory revision of safety perimeters for over 500 urbanizations currently lacking adequate protection from forest masses.

Critical Infrastructure Security:

- The Line 9 Metro incident has forced a suspension of works and a multi-day technical audit to determine if structural stability can be guaranteed for the surrounding residential buildings.
- Emergency services have maintained a 24-hour presence at the site, deploying topographers to monitor millimetric shifts in ground levels every two to four hours.

Armed Conflict & Militarization:

- The U.S. has signaled a shift toward "unrestricted" response in the Persian Gulf, citing the vagueness of previous memorandums as a justification for new strikes.
- Ukraine has leveraged the NATO summit to demand additional Patriot missile batteries and immediate integration into a unified European air defense system.

DEEP DIVE: TRENDS AND THEMES

The Failure of Urban Adaptation: A recurring theme in the coverage is the legacy of "unregulated growth" from the late 20th century. Experts and officials noted that many current wildfire threats stem from urbanizations built without models during the transition to democracy, which are now "forest bombs" in a changing climate. The Metro sinkhole further illustrates the tension between necessary urban modernization and the inherent risks of tunneling beneath historical high-density neighborhoods.

The Transactionalization of Alliances: The NATO summit proceedings indicate that the alliance is moving toward a purely transactional model. The U.S. administration’s rhetoric suggests that defense commitments are now explicitly tied to trade compliance and massive increases in military procurement, particularly drones and air defense systems, rather than shared democratic values.

INTERNAL DYNAMICS & DOMESTIC INSTABILITY

Spain is experiencing heightened partisan friction during these crises. The leader of the People's Party (PP), Alberto Núñez Feijóo, sparked an intense backlash by characterizing labor absenteeism as "cancer" and suggesting pay cuts for workers on medical leave, a move interpreted as a pivot toward the business lobby. In Catalonia, the government of

Salvador Illa faces criticism over regulatory failures by contractors working for the Generalitat, particularly in the Gavarres fire, where a worker's negligence is the primary investigative hypothesis.

EXTERNAL DYNAMICS & GLOBAL POSTURE

The broadcasts portray a "fracturing multipolar arena" where traditional diplomatic norms are being discarded. The "outside world" is framed as a hostile matrix of energy insecurity and military escalation. Spain is attempting to project a principled but defensive posture, with President Sánchez attempting to "relativize" U.S. threats by focusing on informal dialogue, even as the U.S. explicitly weaponsized trade against its allies. Meanwhile, the resurgence of the French right suggests a broader European shift toward nationalist-populist governance that could further strain EU and NATO cohesion.

THE ECONOMIC ENVIRONMENT

The economic outlook is clouded by geopolitical risk and the direct costs of the climate emergency. The regional government is grappling with the 30 billion euro cost of labor absenteeism and the massive insurance and recovery liabilities from wildfires and infrastructure failure.

- **Commodity Volatility:** Strikes in the Strait of Hormuz have heightened fears regarding global oil flows, with the U.S. withdrawing previous petroleum export permissions for Iran.
- **Market Sentiment:** The French "risk premium" surged following the Le Pen candidacy announcement, reflecting market anxiety over the potential for "Frexit" or euro-destabilizing policies.
- **Defense Procurement:** NATO members are finalizing contracts for 40 billion dollars in drone development, signaling a pivot toward high-tech military investment.

LEADERSHIP CHANGES

Key shifts in political and corporate leadership are driven by legal maneuvers and the "Trump effect" on the world stage.

- **Marine Le Pen:** Resurgent as the primary 2027 challenger after judicial leniency removed her candidacy ban.
- **Jordan Bardella:** Positioned as a shadow Prime Minister, representing the "complementary" face of the French far-right.
- **Mark Rutte:** Struggling to maintain alliance cohesion as NATO Secretary General in the face of U.S. unilateralism.
- **Christine Lagarde:** Hinting at an early exit from the European Central Bank to potentially run for the French presidency as a centrist alternative.

EDITORIAL POSTURE & STORY HIERARCHY

The network prioritized local disaster management (wildfires and the Metro sinkhole) as the lead stories, reflecting an immediate concern for regional stability and safety. The U.S.-Iran conflict and the NATO summit were treated with secondary urgency but higher analytical gravity, framed as threats to the long-term international order.

The tone was notably anxiety-inducing regarding the climate, yet skeptical and analytical concerning political rhetoric. A **conspicuous omission** was the lack of detailed coverage on the specific tactical outcomes of the Iranian retaliatory strikes against U.S. bases in Kuwait and Bahrain, which were reported as "occurring" without casualties or damage assessments.

GEOPOLITICAL FRAMING

The day's framing highlights a world of "strongmen" vs. "institutions." The U.S. is portrayed as a dominant but erratic hegemon, while European nations are framed as competent but vulnerable to both climate and transactional diplomacy.

- **United States / Donald Trump:** Portrayed as transactional and aggressive. Examples include his threat to "cut off all trade with Spain" and his dismissal of diplomatic efforts as "dilapidated."
- **Iran:** Framed as a destabilizing but provoked actor, with media emphasizing that the conflict was never truly closed despite previous memorandums.
- **Spain / Pedro Sánchez:** Depicted as defensive and seeking to de-escalate. Sánchez was quoted as "relativizing" Trump's attacks by discussing football at the summit.
- **France / Marine Le Pen:** Framed as a resurgent and "unscrupulous" force, with critics noting she can say "one thing and its opposite the next day" without penalty.

INFORMATION WARFARE ENVIRONMENT

- **Narrative Seeding:** The Trump administration is seeding the narrative that the 2% GDP defense target is obsolete, pushing for 5% as the new standard to justify trade protectionism.
- **Psychological Operations:** The use of the term "sixth-generation fires" serves to frame the environmental disaster as an unpreventable, warlike event, potentially shielding officials from accusations of poor management.
- **Propaganda:** Le Pen’s camp is framing her electronic monitoring requirement as a symbol of "resistance and power" against a "politicized" judiciary.

HYPOTHESES AND FUTURE OUTLOOK

- **Infrastructure Contagion:** The Line 9 incident may lead to a systemic review of all underground projects in Catalonia, potentially stalling critical transit extensions for years.
- **Middle East War:** If Iranian retaliatory strikes result in significant U.S. casualties, a full-scale maritime blockade of the Strait of Hormuz is likely, triggering a global energy shock.
- **NATO Divergence:** The threat of trade severance may force Spain and other Mediterranean allies to accelerate European-only defense alliances, effectively bypass-ing NATO structures.

STRATEGIC FORESIGHT

Short Term (1-4 Weeks): Expect massive civil lawsuits from residents displaced by the

Metro sinkhole and a potential political crisis for the Illa government if wildfire arson investigations point back to state contractors.

Medium Term (1-6 Months): Escalation in the Persian Gulf will likely keep global oil prices above $100/barrel, driving inflation and complicating ECB interest rate decisions, which Lagarde may use to pivot into French politics.

Long Term (1-5 Years): The "normalization" of 45°C summers will necessitate a total structural overhaul of urban planning in the Mediterranean, including the forced abandonment of high-risk "forest-interface" urbanizations.

RISK ASSESSMENT

- **Regional Conflict Contagion:** Escalation between U.S. and Iran in the Strait of Hormuz. **Triggers:** Direct hit on a U.S. carrier or total closure of the Strait. **Likelihood:** High. **Impact:** Catastrophic global energy and supply chain disruption. **Mitigations:** Re-establishment of a diplomatic back-channel via Turkey or Qatar.
- **Urban Structural Failure:** Collapse of residential buildings in Barcelona. **Triggers:** Continued ground movement exceeding safety thresholds. **Likelihood:** Medium. **Impact:** High loss of life and total loss of public trust in infrastructure. **Mitigations:** Immediate high-pressure concrete injection and long-term stabilization.
- **Climate-Induced Agricultural Collapse:** Total loss of harvest and livestock due to extreme heat. **Triggers:** Another 10 days of >40°C heat. **Likelihood:** Very High. **Impact:** Severe local food inflation and bankruptcy of the primary sector. **Mitigations:** Emergency state subsidies and modernization of irrigation.
- **NATO Fragmentation:** U.S. exit or suspension of trade with specific members. **Triggers:** Failure to meet the 5% GDP defense floor. **Likelihood:** Medium. **Impact:** Breakdown of European security umbrella. **Mitigations:** Rapid expansion of the PESCO framework within the EU.
- **Political Arson/Social Unrest:** Civil unrest in response to fire mismanagement and labor cuts. **Triggers:** Passage of Feijóo's proposed medical leave cuts. **Likelihood:** Medium. **Impact:** Nationwide strikes and government paralysis. **Mitigations:** Withdrawal of unpopular labor reforms and increased transparency in disaster management.

GAPS & BLIND SPOTS

- The exact damage assessments of Iranian strikes on U.S. bases in Kuwait and Bahrain are completely absent from the reporting.
- There is no technical explanation for why Line 9 tunneling failed now, despite months of sensors allegedly monitoring the site.
- The health impacts of prolonged "tropical nights" (temperatures >25°C) on elderly populations were mentioned but not quantified.
- The logistical feasibility of Spain suddenly pivot-ing 5% of its GDP to defense—a move requiring nearly 40-50 billion euros in new spending—was not analyzed.

CONTRARIAN NARRATIVE SCENARIOS

- **The "Managed Escalation" Hypothesis:** The U.S. and Iran may be engaging in highly choreographed strikes to satisfy domestic hardliners, with no intention of a broader war, as evidenced by the lack of target diversity (mostly "maritime military" objectives).
- **The "Structural Blessing":** The Line 9 sinkhole might actually be the catalyst for the government to cancel an over-budget and technologically obsolete project, using the disaster as "force majeure" to reset the regional budget.
- **Black Swan:** A major cyber-attack on the Catalan fire coordination system (ADF), potentially by a state actor, during the peak of the heatwave, leading to a "firestorm" scenario that wipes out entire municipalities.

RECOMMENDATIONS & IMPLICATIONS

For Statecraft/Public Sector:

- Implement a "Zero-Emission/Zero-Risk" zoning law that mandates the clearing of forest masses within 25 meters of all urbanizations.
- Establish a regional Strategic Petroleum Reserve specifically for emergency vehicles to insulate disaster response from Persian Gulf shocks.
- Diversify diplomatic outreach to include "non-NATO" security partners in the Mediterranean to mitigate U.S. protectionism.

For Private Sector/Investors:

- Evaluate real estate portfolios for "forest-interface" risk; properties in these zones should be treated as stranded assets.
- Invest in decentralized water purification and storage as the regional grid faces increased stress from heat-induced demand.
- Prepare for "Supply Chain Nationalism" as U.S. trade policy becomes explicitly tied to military procurement and defense spending targets.

LEGISLATIVE ROUNDUP

The legislative agenda is dominated by crisis response and a controversial shift in labor policy. The Catalan Parliament is debating a mandatory "Forest Management Law" to force tree clearing, while the Spanish government faces a motion from the PP to reform absenteeism rules.

- **BILLS DISCUSSED/DEBATED:**
  - **Forest Protection Franges Law:** Seeks to mandate 25-meter protective perimeters for all urbanizations; currently stalled over cost-sharing between municipalities and private owners.
  - **Labor Absenteeism Reform:** Proposed by the PP to classify long-term sick leave as a "cancer" on the economy, seeking to reduce social security payouts.
  - **Climate Adaptation for Schools:** A proposal to modify the school calendar and mandate air conditioning in all public classrooms.

- **HEARINGS & PRESS EVENTS:**
  - **Consell de Control (Catalan Parliament):** Heated exchange regarding state negligence in fire origins.
  - **Ramon Ramírez (Infraestructures de Mobilitat) Presser:** Detailing the 320 loads of concrete injected to stabilize the Putxet sinkhole.
  - **Sánchez NATO Briefing:** Addressing Trump's trade threats and confirming Spain's "commitment" to defense within economic limits.

KEY STORIES

- **The Putxet Sinkhole:** A massive 8-meter cavity appeared in a pizza restaurant's interior courtyard due to Metro L9 works, forcing 93 families to flee their homes overnight.
- **Sixth-Generation Wildfires:** Concurrent fires in Gavarres, Pla de Manlleu, and Navarcles. The Gavarres fire resulted in the arrest of a maintenance worker using a radial saw during high-risk hours.
- **44°C Heatwave:** Record temperatures in Vinebre and Torroja de Priorat, with "tropical nights" preventing the sea from cooling the land, leading to 218 heat-related deaths in June alone.
- **US Strikes on Iran:** Retaliation against 80 targets including Strait of Hormuz military installations; Iran strikes back at bases in Bahrain and Kuwait.
- **NATO Defense Spending Ultimatum:** Trump demands 5% GDP defense floors, threatening to "cut off all trade" with Spain.
- **Le Pen 2027 Confirmation:** Marine Le Pen officially enters the 2027 race after a 15-month reduction in her sentence, though she remains under electronic monitoring.
- **Balaguer Drowning:** A 6-year-old girl died in a municipal pool, marking the fourth pool-related death of the season.
- **Lleida Agricultural Impact:** A fire in Torrefeta destroyed a farm, killing 800 pigs due to smoke inhalation.
- **Igualada Balloon Festival Cancellation:** The 30th European Balloon Festival cancelled all flights due to fire prevention protocols regarding flame burners.
- **UN-IOC Decision on Russia:** The IOC has lifted the suspension of the Russian Olympic Committee, allowing athletes to compete under their national name in Los Angeles, though flags remain banned.
- **French Risk Premium:** Markets reacting to the political volatility in France as Le Pen's poll numbers remain high.
- **Catalan Language Streaming Crisis:** The "Plataforma per la Llengua" reported that Catalan presence on streaming platforms remains at 3% despite legislative reforms.

ABOUT THIS REPORT

Today's Media Trends is a public interest experiment in applying deep thematic trend analysis to television news coverage from around the world to explore how responsibly applied advanced AI can help journalists and scholars better understand the overarching trends, themes and patterns of our global world.

No data is used to train or tune any AI model.

Each morning, in collaboration with the Internet Archive's TV News Archive, we apply Google's Gemini 3 to deeply examine yesterday's coverage from each television news channel to tease out the overarching themes and trends of its news coverage into a richly annotated thematic analysis. Each high-level insight is connected back to the original broadcast, allowing journalists and scholars to understand the dominate themes and trends and instantly click out to the underlying sources for details.

By helping journalists and scholars see the broader trends and patterns of global news coverage, this analysis helps them identify relevant stories and coverage they might not otherwise have encountered and uncover connections, emphases and narrative shifts that enable more comprehensive reporting and deeper, evidence-based research.

This report is entirely machine generated using Gemini 3 and may include errors and omissions. Please verify all findings. No data is used to train or tune any AI model.

For questions or suggestions, please contact kalev.leetaru5@gmail.com. To learn more or subscribe to our free daily newsletters, visit https://blog.gdeltproject.org/announcing-our-new-daily-todays-trends-on-capitol-hill-todays-media-trends-newsletter-briefings/. You can also learn more about the GDELT Project at https://blog.gdeltproject.org/ and the Internet Archive's TV News Archive at https://archive.org/details/tv.