TODAY'S MEDIA TRENDS

ESPRESO

JULY 9, 2026

THE GDELT PROJECT

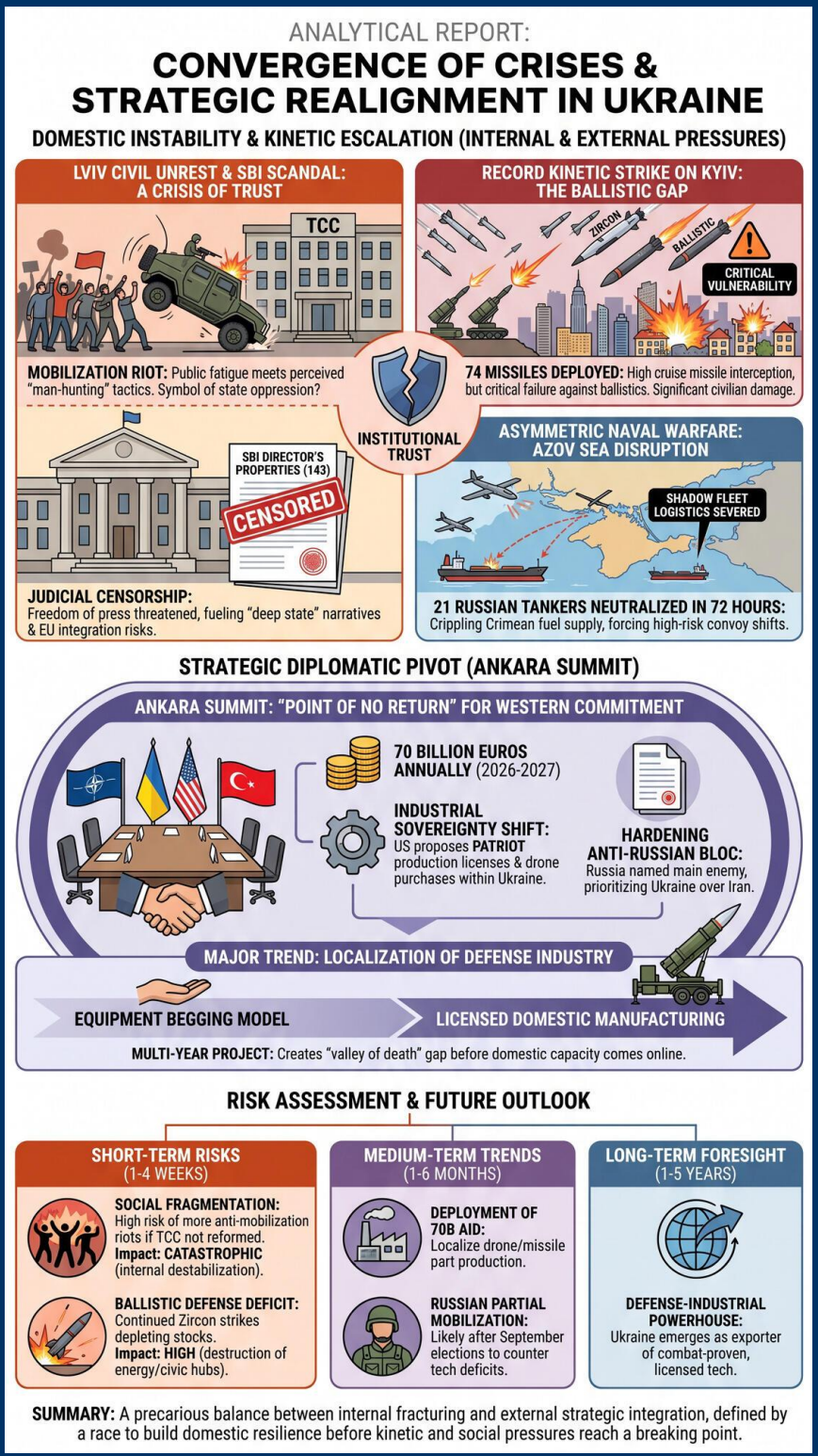

TODAY'S MEDIA TRENDS

ESPRESO

JULY 9, 2026

CONVERGENCE OF DOMESTIC INSTITUTIONAL CRISES, RECORD KINETIC ESCALATION, AND HIGH-STAKES DIPLOMATIC REALIGNMENT AT THE ANKARA SUMMIT

DAY-AT-A-GLANCE

July 9, 2026, represents a critical intersection of internal societal fracturing and external strategic maneuvering for Ukraine. Domestic stability was severely tested by massive civil unrest in Lviv, where a mob flipped military recruitment vehicles following a botched mobilization attempt. This incident is being analyzed not as an isolated brawl but as a symptom of a systemic **crisis of trust** in the Territorial Recruitment Centers (TCC), exacerbated by perceived institutional rot and "man-hunting" tactics. Simultaneously, the state's judicial integrity was called into question as the Pechersky Court prohibited investigative journalists from publishing findings regarding the State Bureau of Investigation (SBI) director's brother, who allegedly owns 143 properties. These domestic pressures create a dangerous backdrop for a government attempting to maintain a unified front during a period of extreme military strain.

On the kinetic front, Russia launched what officials described as the most massive missile and drone attack on Kyiv since the start of the full-scale invasion, deploying 74 missiles including high-velocity ballistics. Interception data suggests a critical **vulnerability in anti-ballistic defense**, with only four such missiles intercepted, leading to significant residential damage and casualties. Ukraine responded with a massive asymmetric campaign in the Azov Sea, neutralizing approximately 19–21 Russian tankers in 72 hours. This shift toward targeting Russia's shadow fleet and maritime fuel logistics suggests a new phase of the "war of attrition" aimed at crippling the economic and military viability of occupied Crimea.

Diplomatically, the **NATO Summit in Ankara** provided a reprieve from domestic tensions. The summit yielded a massive financial commitment of 70 billion Euros annually for 2026 and 2027. Strategic focus shifted from immediate equipment transfers to long-term industrial sovereignty, highlighted by Donald Trump's proposal to license Patriot missile production within Ukraine. While this signals a "point of no return" for Western support, analysts warn that domestic manufacturing of such complex systems is a multi-year project that will not address the immediate kinetic deficit facing Ukrainian cities in the short term.

MAJOR DEVELOPMENTS

- **Lviv Civil-Military Confrontation:** A riot in Lviv's Sykhiv district resulted in injuries to TCC officers and the destruction of service vehicles. The unrest was sparked by the detention of a 30-year-old man, initially rumored to be a minor, highlighting the volatility of public sentiment regarding **forced mobilization**.
- **Record Kyiv Air Strike:** Russia deployed 74 missiles and 94 drones in a concentrated strike on the capital. While cruise missile interception rates remained high (90%+), the failure to intercept ballistic and "Zircon" missiles underscores a critical gap in Ukraine's air defense umbrella.
- **Ankara Summit Strategic Pledges:** NATO allies formalized a **70 billion Euro support package** for the next two years. Donald Trump's rhetoric shifted toward defense industry localization, promising production licenses for Patriot systems and US purchases of Ukrainian-made drones.
- **Naval Logistics Warfare:** Ukraine's "SeeBaby" and middle-strike drone units neutralized 21 Russian tankers in the Azov Sea, effectively severing the "shadow fleet" logistics route to Crimea and forcing Russia to consider high-risk maritime convoys.
- **Judicial and SBI Scandal:** The Pechersky Court's ban on reporting about SBI Director Sukhachov's brother's 143 properties has sparked a domestic firestorm over **freedom of the press** and the lack of political will for deep anti-corruption reform.

KEY GOVERNANCE TOPICS

Armed Conflict & Militarization

The front has stabilized around Kostiantynivka, which has become the hottest sector following Russian breakthroughs toward the Raiske-Druzhkivka line. Ukrainian commanders highlight the increasing efficacy of **middle-strike drones** in disrupting Russian logistics 10–20km behind the line of contact, specifically targeting Russian FPV pilot teams and ammunition transport before they reach the front.

Civil Unrest & Social Order

The Lviv incident is viewed as a **trigger event** indicating that the "reserve of patience" for mobilization is depleted. Analysts warn that if the state does not reform the TCC into a transparent, veteran-led body with clear civilian oversight, the social divide could lead to an "anarchic anti-state chaos" reminiscent of 1919 internal wars.

Legal Warfare & Regulatory Risk

The SBI scandal and subsequent court injunction represent a "precedent of censorship" that threatens Ukraine's EU integration prospects. European partners have explicitly linked SBI reform to continued financial support, making the current leadership's resistance a **strategic risk** to the national budget.

Supply Chain Resilience & Logistics

Ukraine is successfully **asymmetrically targeting** Russian energy supply chains. By striking tankers in the Azov Sea, Ukraine is creating a "fuel collapse" in Crimea, where petrol prices have risen 2x, forcing Putin to subsidize the peninsula's energy market directly.

Information Warfare & Disinformation

Russian propaganda is heavily leveraging the

Lviv riot and the Kyiv strike to seed two narratives: that the Ukrainian government is **"man-hunting"** its own people and that its air defense is powerless. Domestically, the SBI's censorship attempt has ironically amplified the scandal via the **"Streisand Effect,"** ensuring the 143-property story gains maximum traction.

DEEP DIVE: TRENDS AND THEMES

The Localization of Defense Industry

A major shift is occurring from a model of equipment "begging" to a model of **licensed domestic manufacturing**. The "Patriot License" and the agreement for the US to buy Ukrainian drones signal NATO's recognition of Ukraine's combat-proven tech sector. However, the multi-year timeline for Patriot production (estimated at 2+ years based on the Japan model) creates a "valley of death" where Ukraine must survive current ballistic strikes with dwindling Western stock before domestic capacity comes online.

The Fragmentation of the Russian Shadow Fleet

The neutralizing of 21 tankers over 72 hours marks a tactical transition. Ukraine is no longer just hitting static refineries but moving targets on the high seas. This forces Russia to divert precious **air and naval assets** to protect fuel convoys, potentially thinning defenses in other critical theaters like the Donbas or the Kerch bridge.

INTERNAL DYNAMICS & DOMESTIC INSTABILITY

Ukraine is facing a **governance crisis** where the military's need for personnel is clashing with a civilian population fatigued by four years of war and perceived **selective mobilization** (where "tractor drivers" are taken while "men in G-Wagens" are not spared). The Lviv riot indicates that the TCC has become a **symbol of state oppression** for some, rather than defense. This instability is compounded by the SBI director's scandal, which feeds the narrative that while the poor are drafted, the **elites are enriching themselves** under a shroud of judicial protection. If the government does not present the promised June mobilization reform soon, the internal front may become as volatile as the external one.

EXTERNAL DYNAMICS & GLOBAL POSTURE

The international environment is framed as a **hardening anti-Russian bloc**, with the Ankara Summit serving as a "point of no return" for Western commitment. The shift in Trump's rhetoric to one of "praise for Ukrainian geniuses" and industry licenses suggests a pivot toward a more transactional but deeply integrated security relationship. However, this is countered by regional friction; Poland-Ukraine relations remain **historically strained** over UPA memory, with the Polish President and European Parliament criticizing military unit naming conventions. This "memory politics" continues to be a **Russian lever** to disrupt the critical Polish-Ukrainian logistics hub.

THE ECONOMIC ENVIRONMENT

The economic outlook is a mix of massive external inflows and mounting internal pressures on Russia's energy-export model.

- **Capital Flows:** NATO pledged **70 billion Euros** per year for 2026 and 2027 at the Ankara Summit. The EU transferred a **3.2 billion Euro** macro-financial tranche to the Ukrainian budget.
- **Energy Markets:** Russian Urals oil price fell to **$56 per barrel**, dropping below the Russian budget target of $59. Ukraine's strikes on the shadow fleet disrupted fuel logistics, driving up domestic Russian prices.
- **Commodities:** Ukraine expects a grain harvest of **60.5 million tons**, slightly lower than last year, though export stability is maintained.
- **Currency:** The US Dollar reached **44.47 UAH** and the Euro **50.69 UAH**, reflecting ongoing inflationary market trends.

LEADERSHIP CHANGES

The transcripts suggest a brewing purge or reshuffle within the military and judicial leadership as a response to public failure.

- **Director Oleksiy Sukhachov (SBI):** Facing massive public and parliamentary pressure to resign or face a "real" open competition following the corruption and censorship scandal.
- **Minister of Defense Fedorov:** Under scrutiny for missing the **June deadline** for mobilization reform and systemic TCC issues.
- **Shamille Krutkov:** Promoted to Commander of the 93rd Separate Mechanized Brigade, signaling a shift toward younger, tech-focused commanders in critical sectors.

EDITORIAL POSTURE & STORY HIERARCHY

Espreso TV adopted a **bifurcated editorial posture**. The "Lead Stories" were the **Kinetic Strike on Kyiv** and the **Lviv Riot**, which was covered with a mix of nationalistic concern and analytical skepticism toward the TCC. The network gave significant airtime to **Ankara Summit wins**, using them as a "reassuring" counter-narrative to the morning's missile terror. "Buried Stories" included details on the **Vyshneve residential strike** (100+ houses destroyed), which was treated as a human-interest tragedy rather than a systemic defense failure. The tone was **skeptical of Russian statehood** but highly **critical of the SBI's censorship**, positioning the network as a guardian of the "Democratic Ukraine" that European partners demand as a condition for aid.

GEOPOLITICAL FRAMING

The framing shifted toward **industrial interdependence** rather than just alliance politics.

- **USA (Donald Trump):** Portrayed as surprisingly **pragmatic and principled**, moving away from previous "isolationist" fears to "praising Ukrainian engineers" and pushing for Patriot licensing.

- **Russia (Vladimir Putin):** Portrayed as **weak and desperate**, forced to hit "kindergartens and pools" because his tankers are burning and his oil budget is failing.
- **Poland (Karol Nawrocki):** Portrayed as a **competent but difficult** partner, prioritizing "historical memory" over current military strategic alignment.
- **Latvia:** Framed as a **pioneer of militarization**, exiting the Ottawa Convention to **re-mine its borders** in anticipation of Russian hybrid aggression.

INFORMATION WARFARE ENVIRONMENT

The day was dominated by **Information Counter-Measures**.

- **Domestic Censorship:** The SBI's attempt to **silence journalists** regarding the "143 properties" story was weaponized by civil society as proof of a **"deep state"** resisting anti-corruption reforms.
- **Russian PSYOPS:** Russia leveraged the Lviv riot to promote a narrative of **"man-hunting"** in Ukraine, which Ukrainian analysts counter-framed as an orchestrated Russian infiltration of TikTok to incite draft riots.
- **Media Framing of Air Defense:** Espreso TV highlighted a **"statistical elephant in the room"**—the massive gap between missiles launched and ballistics actually intercepted, challenging the government's standard "90% success rate" narrative.

HYPOTHESES AND FUTURE OUTLOOK

- **The TCC Tipping Point:** The Lviv riot is likely the first of several localized uprisings if the mobilization system is not **radically civilianized** within 1–4 weeks. Expect a move toward police-led draft checks with body cameras.
- **The Shadow Fleet Collapse:** Ukraine will likely escalate Azov Sea strikes. Russia will respond by **militarizing tankers** or conducting "revenge strikes" on Ukrainian port infrastructure.
- **Diplomatic Leverage:** The Patriot licensing deal will not protect cities in the medium term. Russia will likely exploit this "production gap" with increased **S-400 or Zircon strikes** to break Kyiv's morale before domestic production starts.

STRATEGIC FORESIGHT

- **Short Term (1-4 Weeks):** High risk of more **anti-mobilization riots** in major cities; potential reshuffle of SBI and TCC leadership under EU/US pressure.
- **Medium Term (1-6 Months):** Deployment of the **70 billion Euro aid** to localize drone and missile part production; Russia likely to announce **partial mobilization** after its September elections to counter tech deficits.
- **Long Term (1-5 Years):** Ukraine emerges as a **defense-industrial powerhouse**, exporting licensed US tech to Middle East markets based on combat performance.

RISK ASSESSMENT

- **Social Fragmentation:** The risk of civil unrest spreading from Lviv. **Triggers:** Video of another "man-hunting" incident involving a minor or veteran. **Likelihood:** High. **Impact:** Catastrophic (internal destabilization). **Mitigations:** Immediate TCC transparency and police body-cam integration.
- **Ballistic Defense Deficit:** Russia's successful use of Zircons. **Triggers:** Depletion of current Patriot interceptor stocks. **Likelihood:** Very High. **Impact:** High (destruction of energy/civic hubs). **Mitigations:** Rapid Sampt-T NG deployment and deep strikes on Russian launch sites.
- **Judicial/EU Decoupling:** EU withholding aid due to SBI rot. **Triggers:** Continued court bans on reporting corruption. **Likelihood:** Moderate. **Impact:** Critical (budget collapse). **Mitigations:** Presidential veto of current SBI management.
- **Naval Escalation:** Russian naval strikes on NATO commercial vessels. **Triggers:** Continued destruction of Russian shadow fleet tankers. **Likelihood:** Low. **Impact:** Global (direct NATO-Russia clash). **Mitigations:** Increased patrols in Romanian/Polish airspace.
- **Mobilization Reform Stalling:** Loss of military manpower replenishment. **Triggers:** Parliamentary deadlock over the **3,000+ amendments** to the draft law. **Likelihood:** High. **Impact:** High (frontline collapse). **Mitigations:** Passing forced "student and бронь" audits.

GAPS & BLIND SPOTS

- **Ballistic Failure Reality:** The broadcasts hint at a "statistical abyss" in air defense but fail to specify how many Zircons hit their targets.
- **The Lviv Spark:** The broadcasts mention a "30-year-old evader" but do not show body-cam footage of the start of the conflict, making it impossible to verify TCC vs civilian claims of "first strike."
- **Ankara Summit "Economic Deal":** Mentions of a "minerals deal" with Trump are vague and potentially a high-stakes trade-off for Patriot licenses that needs more transparency.

CONTRARIAN NARRATIVE SCENARIOS

- **The "Patriot Distraction":** The promise of Patriot licenses is not a win but a **stall tactic** by the US to avoid depleting its own stocks, knowing Ukraine lacks the industrial base to start production for 24+ months.
- **SBI "Controlled Leak":** The 143-property scandal was **leaked by a rival faction** in the Office of the President to clear the path for a **new "loyal" director** under the guise of "EU-mandated reform" rather than genuine transparency.
- **Black Swan:** A **massive Russian "accidental" hit** on a Polish or Romanian border post during a Kyiv strike, forcing an **Article 5** debate amidst the Lviv unrest.

RECOMMENDATIONS & IMPLICATIONS

For Statecraft/Public Sector:

- **Security:** Transition to a "Strike the Archer" strategy, using **deep-strike drones** to hit Russian ballistic launch sites immediately as they mobilize.
- **Economic:** Leverage the **$140B partnership** to build **underground schools and hospitals** to preserve the workforce during the "winter of ballistics" in front-line cities like Kherson.
- **Diplomatic:** Use the **Ankara Momentum** to finalize the 32+1 NATO format, ensuring Ukraine is treated as a **de-facto member** in procurement cycles before the US election.

For Private Sector/Investors:

- **Supply Chain:** Invest in **underground/ mobile manufacturing**; the US is now buying Ukrainian drones produced in basements.
- **Regulatory:** High risk of **sudden labor changes** as mobilization audits for "30+ students" intensify.
- **Capital Allocation:** Opportunities in **drone propulsion and REB** (Electronic Warfare) systems, as these are the priority for front-line commanders.

LEGISLATIVE ROUNDUP

Legislative activity was frantic, focused on **stabilizing the mobilization framework** and ensuring **anti-corruption compliance** for Euro-integration. The President proposed a new **National Pantheon** to bolster national identity amidst civil unrest.

BILLS DISCUSSED/DEBATED:

- **Mobilization Reform Bill (Delayed):** Intent to civilianize recruitment and introduce **economic exemptions** for critical infrastructure workers.
- **SBI Reform Act:** EU-mandated law to **re-run the director competition** with international oversight by December 1.
- **National Pantheon Law:** Strategic intent to **codify military heroism** and unify a fracturing society behind a historical narrative.

HEARINGS & PRESS EVENTS:

- **Lviv TCC Briefing:** Military defense of the mobilization attempt, **alleging Russian PSYOPS** behind the mob action.
- **Ankara Summit Communiqué:** Joint declaration naming **Russia as the main enemy** and prioritizing Ukraine over Iran.

KEY STORIES

- **Lviv Mobilization Riot:** Civilians attacked TCC officers and overturned vehicles in the Sykhiv district after a man-detention attempt turned violent. Police investigating 200+ individuals.
- **Ankara Summit Results:** NATO members pledged 70 billion Euros annually. Trump meets Zelensky and offers Patriot production licenses.
- **Record Kyiv Missile Strike:** Russia launched 74 missiles, including **Zircons and Iskander-M**. Multiple residential blocks hit in the Darnystky district.
- **Azov Sea Tanker Campaign:** Ukraine neutralized 21 Russian tankers over 72 hours, targeting fuel logistics bound for Crimea.

- **SBI Property Scandal:** Discovery that the SBI Director's brother owns 143 properties; court issues an injunction to censor the story.
- **Russian Oil Price Drop:** Urals oil fell to **$56**, creating a budget deficit for the Kremlin's war machine.
- **Kherson Underground Schools:** Local government is moving education and medical facilities underground to survive constant drone and CAB strikes.
- **Patriot Licensing Technicalities:** Experts warn that Japan's license model took 2 years to yield one missile, implying no immediate kinetic relief.
- **Poland-Ukraine Memory Conflict:** Karol Nawrocki met Zelensky in Ankara to de-escalate tensions over UPA and military unit names.
- **Latvia ottawa Convention Exit:** Latvia formalizes its plan to **re-mine the border** with Russia for hybrid defense.
- **Russian Recruitment of Minors:** SBU reports that **22% of Russian-recruited agents** for sabotage are Ukrainian minors.
- **SBI Censorship "Streisand Effect":** Media analysts note that the court ban guaranteed more views for the corruption investigation.
- **Middle-Strike Drone Success:** 93rd Brigade reports **disrupting Russian FPV teams** and logistics 15km behind the contact line.
- **Kostiantynivka Front Crisis:** Russian marines launched a **breakthrough attempt** to reach the Raiske line.
- **Shadow Fleet "Tanker Convoys":** Russia considers using its **Navy to escort oil tankers** to prevent further drone hits.
- **Mobilization Reform Audit:** Proposed legislation to audit all "students over 30" and **invalidity certificates** to find draft reserves.
- **Vyshneve Attack Recovery:** 100+ homes destroyed in a secondary detonation following a Russian strike near the capital.
- **National Pantheon Bill:** Zelensky moves to codify military heroes as a counter-measure to internal societal demoralization.

ABOUT THIS REPORT

Today's Media Trends is a public interest experiment in applying deep thematic trend analysis to television news coverage from around the world to explore how responsibly applied advanced AI can help journalists and scholars better understand the overarching trends, themes and patterns of our global world.

No data is used to train or tune any AI model.

Each morning, in collaboration with the Internet Archive's TV News Archive, we apply Google's Gemini 3 to deeply examine yesterday's coverage from each television news channel to tease out the overarching themes and trends of its news coverage into a richly annotated thematic analysis. Each high-level insight is connected back to the original broadcast, allowing journalists and scholars to understand the dominate themes and trends and instantly click out to the underlying sources for details.

By helping journalists and scholars see the broader trends and patterns of global news coverage, this analysis helps them identify relevant stories and coverage they might not otherwise have encountered and uncover

connections, emphases and narrative shifts that enable more comprehensive reporting and deeper, evidence-based research.

This report is entirely machine generated using Gemini 3 and may include errors and omissions. Please verify all findings. No data is used to train or tune any AI model.

For questions or suggestions, please contact kalev.leetaru5@gmail.com. To learn more or subscribe to our free daily newsletters, visit https://blog.gdeltproject.org/announcing-our-new-daily-todays-trends-on-capitol-hill-todays-media-trends-newsletter-briefings/. You can also learn more about the GDELT Project at https://blog.gdeltproject.org/ and the Internet Archive's TV News Archive at https://archive.org/details/tv.