TODAY'S MEDIA TRENDS

RUSSIA1

JULY 9, 2026

THE GDELT PROJECT

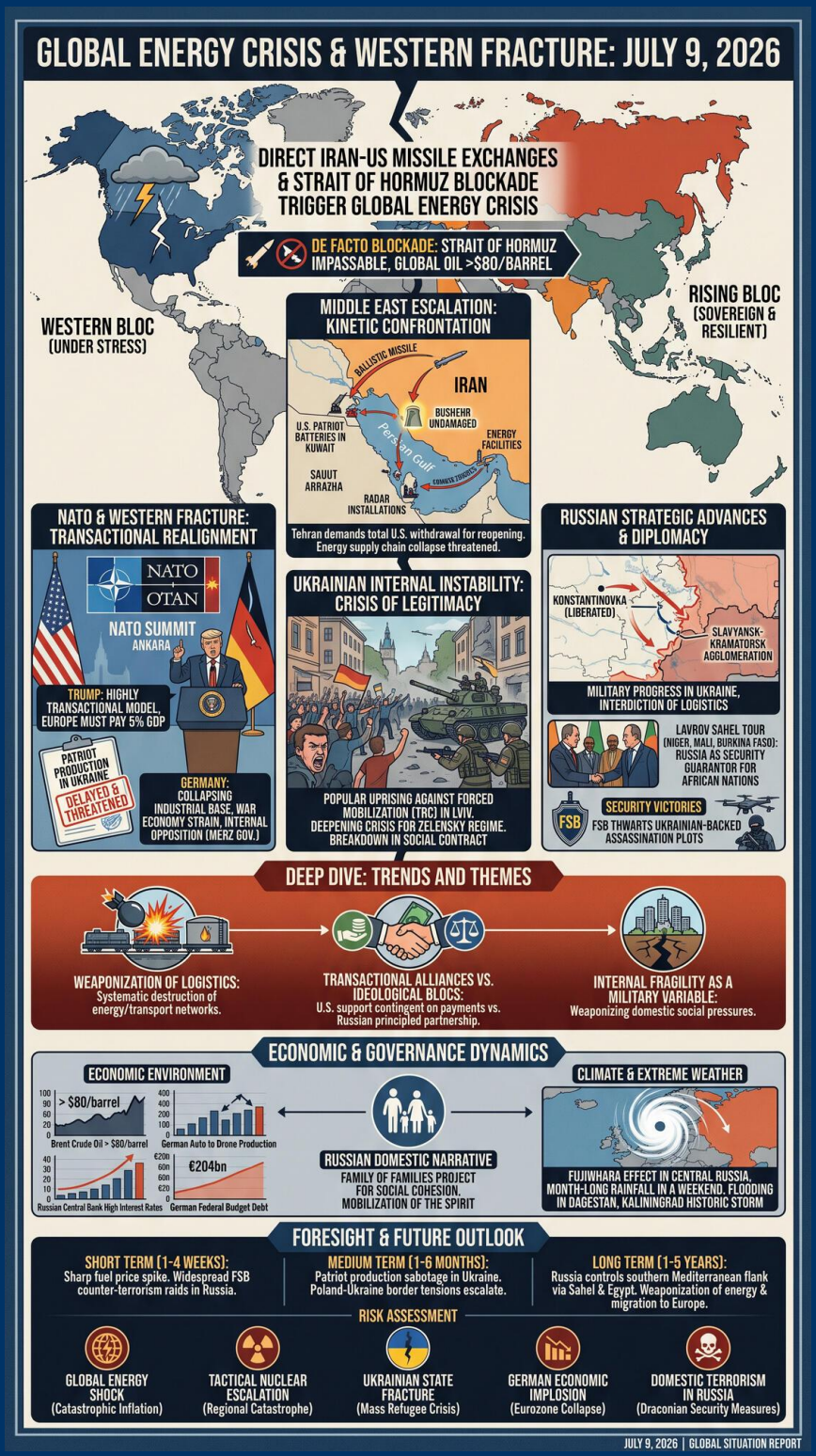

TODAY'S MEDIA TRENDS

RUSSIA1

JULY 9, 2026

DIRECT IRAN-US MISSILE EXCHANGES AND THE BLOCKADE OF THE STRAIT OF HORMUZ HAVE TRIGGERED A GLOBAL ENERGY CRISIS WHILE FRACTURING WESTERN ALLIANCE COHESION.

DAY-AT-A-GLANCE

July 9, 2026, marks a significant escalation in the Middle East conflict, with direct missile exchanges between the United States and Iran leading to a de facto blockade of the Strait of Hormuz. Iranian forces have struck U.S. and allied bases across the Persian Gulf, including facilities in Kuwait, Bahrain, and Jordan, in response to heavy U.S. bombardments of Iranian ports, airfields, and energy infrastructure. This kinetic confrontation has pushed global oil prices above $80 per barrel and raised the specter of a prolonged global energy supply chain collapse. The broadcast frames the U.S. administration as increasingly isolated, with European allies—particularly Germany—questioning Washington's strategic direction following a contentious NATO summit in Ankara.

Simultaneously, the Russian domestic narrative focuses on military progress in Ukraine, highlighting the "liberation" of key settlements like Konstantinovka and the successful interdiction of Ukrainian logistics in Pavlograd and Odessa. The state is actively leveraging reports of civil unrest in Western Ukraine, specifically mass riots in Lviv against forced mobilization, to project an image of a collapsing Ukrainian social order. Domestically, Russian security services claim major victories in thwarting Ukrainian-backed assassination plots against high-ranking defense officials, using these incidents to justify heightened internal vigilance and the further criminalization of "terrorist" activities linked to foreign intelligence services.

MAJOR DEVELOPMENTS

- **Regional War in the Middle East:** Iran has launched ballistic missiles targeting U.S. Patriot batteries in Kuwait and radar installations in Qatar. This follows U.S. strikes on 90 targets within Iran, including the Bushehr nuclear facility area (though the plant itself remains undamaged). The Strait of Hormuz is now impassable for Western-aligned tankers, with Tehran demanding a total U.S. withdrawal from the region as a condition for reopening.
- **NATO Strategic Realignment:** At the summit in Ankara, President Trump has shifted U.S. policy toward a highly transactional model, pressuring European members to increase defense spending to 5% of GDP. A tentative agreement to license Patriot missile production within Ukraine is being framed as a major U.S. diplomatic move, though analysts suggest the project could take years to realize and faces immediate threats from Russian strikes.

- **Ukrainian Internal Instability:** Reports of a large-scale popular uprising in Lviv against the Territorial Recruitment Centers (TRC) suggest a deepening crisis of legitimacy for the Zelensky regime. Protesters reportedly attacked military vehicles and personnel, signaling a breakdown in the social contract regarding forced mobilization in nationalist heartlands.
- **Russian Internal Security Victories:** The FSB has publicized the arrest of multiple individuals, including a Russian citizen in Krasnodar, allegedly recruited by Ukrainian intelligence to assassinate high-ranking Ministry of Defense officials using explosive-laden drones. The broadcasts emphasize the use of romantic manipulation and social media by the GUR and SBU to recruit domestic assets.
- **Eurasian-African Diplomacy:** Foreign Minister Sergey Lavrov's tour of Mozambique and the Sahel region (Niger, Mali, Burkina Faso) highlights Russia's intent to fill the vacuum left by retreating Western powers. Moscow is positioning itself as a **security guarantor** for African nations seeking "true independence" from former colonial masters.

KEY GOVERNANCE TOPICS

Armed Conflict & Militarization: The Russian military reports a tactical breakthrough toward the Slavyansk-Kramatorsk agglomeration following the seizure of Konstantinovka. The use of FPV drones and "Lancet" loitering munitions has become the primary method for interdicting Ukrainian logistics, while the Russian VKS has reportedly received a new batch of modernized Su-30SM2 fighters to maintain air superiority.

Civil Unrest & Social Order: Significant domestic instability is being reported in Ukraine, with residents in Lviv and Odessa actively resisting mobilization. The broadcast highlights the overturning of TRC vehicles by angry crowds, framing these as "green punishers" whose actions are delegitimizing the state. In Moldova, legal warfare is escalating as the Constitutional Court stripped the Gagauzia region of its ability to hold independent elections, centralizing control in Chisinau.

Climate & Extreme Weather: A rare meteorological event, the "Fujiwhara effect," where two cyclones merge, is threatening Central Russia with month-long rainfall levels in a single weekend. Flooding in Dagestan has already displaced hundreds and cut off dozens of settlements, while a historic storm in Kaliningrad, the most powerful since 1980, has caused widespread power outages and infrastructure damage.

Diplomacy & Statecraft: The relationship between Poland and Ukraine is fracturing over historical grievances. Warsaw has reportedly criticized the use of UPA (Ukrainian Insurgent Army) symbolism, suggesting it places Ukraine's future in the EU at risk. This stands in contrast to the warm reception of Lavrov in Africa, where Russia is negotiating new security and energy deals.

Energy & Critical Infrastructure Security: The blockade of the Strait of Hormuz has created an immediate energy threat for the global market. Russian analysts suggest this is a calculated Iranian response to U.S. attempts to crash Iranian oil exports. Domestically, Russia is highlighting the completion of reactor halls at Egypt's El Dabaa nuclear plant, showcasing Rosatom's global reach despite sanctions.

DEEP DIVE: TRENDS AND THEMES

- **The Weaponization of Logistics:** A core theme across all conflict zones is the systematic destruction of fuel and transport networks. In the Middle East, the U.S. is targeting rail bridges connecting Iran to Russia and China. In Ukraine, Russian forces are focusing on fuel depots and locomotive repair shops, aiming to paralyze the UAF's ability to maneuver. This trend suggests that 2026 warfare has shifted from territorial conquest to the total attrition of the enemy's energy and supply chain resilience.
- **Transactional Alliances vs. Ideological Blocs:** The NATO summit reveals a shift toward transactionalism, where U.S. support is contingent on weapons purchases and high defense spending. In contrast, the Russia-Sahel alliance is framed as a principled partnership against neo-colonialism. The African awakening narrative is being aggressively seeded to justify Russian military expansion in the Global South.
- **Internal Fragility as a Military Variable:** Both sides are weaponizing the internal social pressures of their opponents. The Russian media's obsession with the Lviv riots suggests a strategic belief that Ukraine's greatest vulnerability is now its domestic social order rather than its frontlines. Conversely, the high-profile FSB arrests indicate a continuing threat of domestic subversion within Russia, managed through a narrative of constant vigilance.

INTERNAL DYNAMICS & DOMESTIC INSTABILITY

Ukraine: The Ukrainian state appears to be facing a crisis of mandate in its western regions. The Lviv uprising against TRC personnel suggests that even in nationalist strongholds, the human cost of the conflict has reached a breaking point. The government's reliance on forced mobilization is now driving a wedge between the military-political elite and the civilian population, potentially leading to a collapse in front-line reinforcements.

Germany: Domestic stability in Germany is threatened by a collapsing industrial base and the transition to a war economy. The Merz government's plan to increase defense spending to 5% while cutting social programs has met with significant internal opposition. The broadcast frames Germany as a nation being forced by Washington to commit economic suicide to appease NATO requirements.

Russia: The domestic environment is characterized by a "mobilization of the spirit." While weather and infrastructure issues (EGE exams, flooding in Dagestan) receive airtime, the dominant theme is the protection of the family unit through the "Family of Families" project. This is a deliberate strategy to maintain social cohesion amid the pressures of the "Special Military Operation." However, the infrastructure failures reported in Astrakhan and Altai (sewage and heating issues) suggest underlying strains in municipal governance.

EXTERNAL DYNAMICS & GLOBAL POSTURE

The international system is portrayed as fracturing into two distinct camps. The Western bloc, led by an erratic U.S. administration, is shown as aggressive yet internally conflicted, weaponizing global financial and energy markets. The broadcast frames the U.S. as trapped in a "strategic trap" in the Middle East, unable to secure the Strait of Hormuz despite its military might.

Russia, in contrast, is projecting power as a stabilizing force in the Global South. By partnering with the Sahel states and Egypt on nuclear energy, Moscow is positioning itself as the leader of a "second awakening" of sovereign nations. The framing suggests that while the West is retreating into a fortress-like mentality, Russia is actively expanding its strategic maneuverability through new security architectures in Africa and the Middle East.

THE ECONOMIC ENVIRONMENT

Global markets are reacting with extreme volatility to the Middle East escalation and the de facto closure of the Strait of Hormuz. Energy prices are the primary driver of market anxiety, with secondary impacts on European industrial sustainability.

- **Commodities:** Brent crude oil has exceeded $80 per barrel due to the Hormuz blockade. Wheat and fertilizer prices remain stable but sensitive to Iranian threats to regional logistics.
- **Corporate/Industrial:** German auto manufacturers are reportedly converting facilities to drone production as civilian orders dry up and bankruptcy risks rise. A Munich-based startup has secured €45 million from the NATO Innovation Fund to lead European drone manufacturing.
- **Currency/Banking:** The Russian Central Bank continues to maintain high interest rates to combat inflation, while the broadcast criticizes Western-aligned structures for "worsening stagflation" through high rates during economic contraction.
- **Infrastructure Debt:** The German federal budget for 2027 involves over €204 billion in new debt, primarily to fund military expansion, leading to cuts in healthcare and education.

LEADERSHIP CHANGES

The transcripts suggest a period of high-stakes leadership maneuvering, particularly within the Western alliance and in response to the Middle East crisis.

- **Donald Trump (U.S. President):** Portrayed as a transactional "master salesman" who has effectively hijacked the NATO summit to sell Patriot licenses and pressure allies for 5% GDP defense spending. His comparisons to Lenin are used to highlight his unconventional, disruptive style.
- **Friedrich Merz (German Chancellor):** Framed as a leader leading Germany into economic ruin by prioritizing NATO defense targets over domestic social stability. His government is portrayed as increasingly unpopular and subservient to U.S. interests.

- **Nigel Farage (UK Reform Party Leader):** Under significant domestic pressure following a scandal involving unrecorded gifts of £5 million from a crypto-billionaire, potentially ending his bid for greater political influence.
- **Ali Khamenei (Supreme Leader of Iran):** While reports mention preparations for his funeral, he is shown as maintaining a rigid, uncompromising posture against U.S. aggression, successfully coordinating a regional missile response.

EDITORIAL POSTURE & STORY HIERARCHY

The network's editorial strategy is designed to balance nationalistic fervor with domestic distraction. The **Lead Stories** are consistently the military successes in Ukraine (specifically the capture of Konstantinovka) and the FSB's thwarting of terrorist plots. These are framed to instill a sense of pride and defensive vigilance. The Middle East conflict is treated with high urgency, used to illustrate the **impotence of U.S. power** and the inevitability of an energy crisis that will hurt the West more than Russia. **Buried Stories** include the specific municipal failures within Russia, such as the sewage crises in Astrakhan, which are minimized in favor of weather reports or health segments. The tone is authoritative, skeptical of Western motives, and celebratory of Russian technological and diplomatic reach.

GEOPOLITICAL FRAMING

The world is framed as a battlefield between a decaying, hypocritical "Old World" (The West) and a rising, sovereign "New World" (Russia, Africa, and Iran). U.S. leadership is characterized as manipulative and self-serving, while European leaders are depicted as weak and inept pawns. Russia and its partners are shown as principled and resilient.

- **United States:** Inept yet dangerous. Framed as a predator in a trap in the Middle East, using Ukraine as a testing ground for weapons they cannot afford to provide forever.
- **Iran:** Strong and principled foe of the West. Tehran's actions are framed as a legitimate and calculated response to U.S. bullying, proving they can dictate terms in the Persian Gulf.
- **Ukraine:** Chaotic and failing. Characterized by a regime that has resorted to "kidnapping" its own citizens for the front lines, while being abandoned by allies like Poland over historical disputes.
- **Germany:** Subservient and collapsing. Described as a nation that has lost its economic base to serve U.S. geopolitical goals, leading to domestic unrest and industry failure.
- **African Sahel States:** The new frontier of Russian influence. These states are framed as courageous partners shaking off the yoke of colonialism to build a multi-polar world with Moscow's support.

INFORMATION WARFARE ENVIRONMENT

The Russian state is aggressively seeding several meta-narratives. First, the **"Terrorist Ukraine"** narrative, where the GUR/SBU are portrayed not as a military force, but as a network of assassins using FPV drones against civilians and officials. Second, the **"Energy Inevitability"** narrative, suggesting

that the West's support for Israel and aggression against Iran has directly caused the impending $100+ oil scenario. Third, the **"Lviv Rebellion"** is being used to signal to the Russian population that the enemy is collapsing from within. There is a clear delta between the broadcast's portrayal of a unified Russian society and the brief glimpses of municipal decay and infrastructure neglect, which are framed as isolated bureaucratic failures rather than systemic issues.

HYPOTHESES AND FUTURE OUTLOOK

- **Middle East Escalation:** Iranian missile strikes on U.S. assets in Kuwait and Qatar suggest a shift to unrestricted regional warfare. If U.S. forces do not withdraw, Tehran is likely to escalate to targeting commercial interests in the UAE and Saudi Arabia to force a global economic intervention.
- **Ukraine Social Collapse:** The riots in Lviv may be the precursor to a wider internal revolt against the Zelensky government. If the front line near Kramatorsk collapses, these internal pressures could lead to a forced border reopening and mass male emigration, effectively ending Ukraine's combat capability.
- **German Political Realignment:** The extreme debt levels and social cuts in Germany are likely to lead to the rise of populist parties and a potential government collapse before the 2027 budget is finalized. This would paralyze EU support for Ukraine at a critical juncture.

STRATEGIC FORESIGHT

Short Term (1-4 Weeks): Expect a sharp spike in global fuel prices as the Hormuz blockade persists. The FSB will likely conduct widespread "counter-terrorism" raids within Russia, using the Krasnodar and Moscow arrests as a pretext for a broader crackdown on domestic dissent.

Medium Term (1-6 Months): The tentative agreement for Patriot production in Ukraine will likely be sabotaged by Russian intelligence or long-range strikes before a single facility is operational. Tensions between Warsaw and Kyiv will likely lead to the blocking of border crossings as Poland demands historical concessions.

Long Term (1-5 Years): Russia's focus on the Sahel and Egypt suggests a long-term strategy to control the southern flank of the Mediterranean. If successful, Moscow will be able to weaponize energy and migration flows to Europe, fundamentally altering the continent's security architecture independently of the Ukraine conflict.

RISK ASSESSMENT

- **Global Energy Shock:** A prolonged closure of the Strait of Hormuz will trigger a global recession. **Triggers:** Direct Iranian strikes on Saudi oil fields or further U.S. naval escalation. **Likelihood:** High. **Impact:** Catastrophic global inflation and supply chain collapse. **Mitigations:** Immediate diplomatic mediation by China or Turkey to secure a limited maritime corridor.

- **Tactical Nuclear Escalation in the Middle East:** U.S. strikes near the Bushehr plant increase the risk of accidental radiological release or intentional nuclear escalation. **Triggers:** A direct hit on Iranian reactor infrastructure. **Likelihood:** Moderate. **Impact:** Regional radiological catastrophe and global nuclear war risk. **Mitigations:** Establishing a demilitarized zone around nuclear facilities via IAEA intervention.
- **Ukrainian State Fracture:** Social unrest in Lviv and Odessa could lead to a decentralized civil war or military coup. **Triggers:** Mass casualties during the repression of anti-mobilization riots. **Likelihood:** Moderate-High. **Impact:** Sudden collapse of the Ukrainian front lines and mass refugee crisis in the EU. **Mitigations:** Easing of mobilization requirements or a negotiated ceasefire.
- **German Economic Implosion:** The transition to a war footing could bankrupt the German industrial core. **Triggers:** Continued energy price spikes combined with massive military debt. **Likelihood:** High. **Impact:** Eurozone collapse and the end of EU financial support for Ukraine. **Mitigations:** Reversal of energy sanctions or domestic subsidy programs.
- **Domestic Terrorism in Russia:** Increased recruitment of Russian citizens for Ukrainian-backed assassinations. **Triggers:** Successful strikes on high-profile targets in Moscow or St. Petersburg. **Likelihood:** High. **Impact:** Draconian internal security measures and potential social paranoia. **Mitigations:** Enhanced signal jamming in metropolitan areas and intensified surveillance.

GAPS & BLIND SPOTS

- The broadcast fails to detail the actual casualty figures for Russian forces in the capture of Konstantinovka, providing only a one-sided view of the tactical situation.
- There is no mention of the Iranian civilian response to U.S. strikes, which is critical for assessing the stability of the Tehran regime during the conflict.
- The state of the Russian economy, specifically the impact of high interest rates on small businesses and the housing market, is glossed over in favor of national security narratives.
- The specific technological failures of Western weapons in the Middle East are mentioned without evidence, leaving a gap in understanding the true military balance in the Persian Gulf.

CONTRARIAN NARRATIVE SCENARIOS

The Lviv Mirage: The "riots" in Lviv could be a localized event amplified by Russian propaganda to demoralize the UAF. If the Ukrainian government successfully co-opts the protesters with financial incentives or limited concessions, the narrative of domestic collapse would be proven false, potentially leading to a renewed Ukrainian offensive.

The Hormuz Deception: The blockade might be a temporary Iranian leverage tactic rather than a permanent policy. If Tehran is secretly negotiating a new "Grand Bargain" with the U.S. to lift energy sanctions in exchange for reopening the Strait, Russia could find itself suddenly isolated and facing crashing oil prices as Iranian crude floods the market.

Black Swan Event: A catastrophic failure at the El Dabaa plant in Egypt during its "symbolic equator" construction phase could destroy Rosatom's global reputation and eliminate Russia's primary diplomatic lever in Africa, leading to a sudden shift in the Global South toward U.S. or Chinese energy providers.

RECOMMENDATIONS & IMPLICATIONS

For Statecraft/Public Sector: 1. Prioritize non-maritime energy transit routes through Central Asia. 2. Prepare for a massive influx of Ukrainian refugees if domestic unrest in Lviv escalates. 3. Engage Sahel states directly to counter growing Russian security influence.

For Private Sector/Investors: 1. Divest from European industrial sectors heavily dependent on cheap energy. 2. Hedge against sustained $90+ oil prices. 3. Monitor Turkish and Qatari diplomatic channels as the primary indicators for a Middle East ceasefire.

LEGISLATIVE ROUNDUP

Russian governance is currently focused on internal security and educational reform, while international discussions center on defense spending mandates and regional autonomy.

- **BILLS DISCUSSED/DEBATED:**
  - **Criminalization of Domestic Subversion:** Proposals to increase penalties for "assisting foreign special services" in drone-based surveillance and sabotage plots following recent arrests.
  - **Unified State Exam (EGE) Reform:** New policies allowing students to retake exams in a single subject to improve scores before the July 17 deadline.
- **HEARINGS & PRESS EVENTS:**
  - **NATO Ankara Summit:** Negotiations over the 5% GDP defense spending mandate and the transfer of Patriot missile production licenses to Ukraine.
  - **Russian TPP regional meetings:** Discussions on supporting Russian business interests in 130 regional chambers and international arbitration.
  - **Moldovan Constitutional Court Hearing:** Decision to strip Gagauzia of its election oversight powers.

KEY STORIES

- **Middle East Missile Conflict:** Iran strikes U.S. bases in Kuwait, Bahrain, and Qatar following U.S. attacks on 90 Iranian targets. The Strait of Hormuz is effectively blocked to Western shipping.
- **Capture of Konstantinovka:** Russian forces liberate the settlement, moving closer to the Slavyansk-Kramatorsk military agglomeration.
- **FSB Assassination Thwarted:** Arrest of a Krasnodar citizen recruited by Ukraine to kill defense officials using explosive drones.

- **Lviv Mobilization Riots:** Thousands of residents in Western Ukraine attack military personnel and vehicles to resist forced recruitment.
- **NATO Ankara Summit:** President Trump pressures allies for massive spending increases and announces transactional weapons licensing deals.
- **Lavrov Sahel Tour:** Russian Foreign Minister visits Mozambique and the Sahel states to solidify security and diplomatic ties.
- **Super-Cyclone in Moscow:** The "Fujiwhara effect" merges two cyclones, threatening Central Russia with historic rainfall.
- **Dagestan Flooding:** Hundreds displaced as level-5 floods cut off dozens of mountain settlements.
- **Kaliningrad historic storm:** The most powerful storm since 1980 leaves 93 settlements without power and infrastructure.
- **El Dabaa Nuclear Progress:** Completion of the reactor hall's "symbolic equator" at Russia's flagship Egyptian project.
- **Gagauzia Election Crisis:** Moldovan court strips the autonomous region of its constitutional right to hold independent elections.
- **Nigel Farage Scandal:** UK politician faces calls for resignation over undeclared £5m gift from crypto-billionaire.
- **Medical Segment (Glaucoma):** Discussion of "neurotrophic disease" and the importance of early detection for vision loss.
- **Russian Family Project:** Launch of the "Family of Families" initiative to promote multi-generational social cohesion.

ABOUT THIS REPORT

Today's Media Trends is a public interest experiment in applying deep thematic trend analysis to television news coverage from around the world to explore how responsibly applied advanced AI can help journalists and scholars better understand the overarching trends, themes and patterns of our global world.

No data is used to train or tune any AI model.

Each morning, in collaboration with the Internet Archive's TV News Archive, we apply Google's Gemini 3 to deeply examine yesterday's coverage from each television news channel to tease out the overarching themes and trends of its news coverage into a richly annotated thematic analysis. Each high-level insight is connected back to the original broadcast, allowing journalists and scholars to understand the dominate themes and trends and instantly click out to the underlying sources for details.

By helping journalists and scholars see the broader trends and patterns of global news coverage, this analysis helps them identify relevant stories and coverage they might not otherwise have encountered and uncover connections, emphases and narrative shifts that enable more comprehensive reporting and deeper, evidence-based research.

This report is entirely machine generated using Gemini 3 and may include errors and omissions. Please verify all findings. No data is used to train or tune any AI model.

For questions or suggestions, please contact kalev.leetaru5@gmail.com. To learn more or subscribe to our free daily newsletters, visit https://blog.gdeltproject.org/announcing-our-new-daily-todays-trends-on-capitol-hill-todays-

media-trends-newsletter-briefings/. You can also learn more about the GDELT Project at https://blog.gdeltproject.org/ and the Internet Archive's TV News Archive at https://archive.org/details/tv.