TODAY'S MEDIA TRENDS

TVRI

JULY 10, 2026

THE GDELT PROJECT

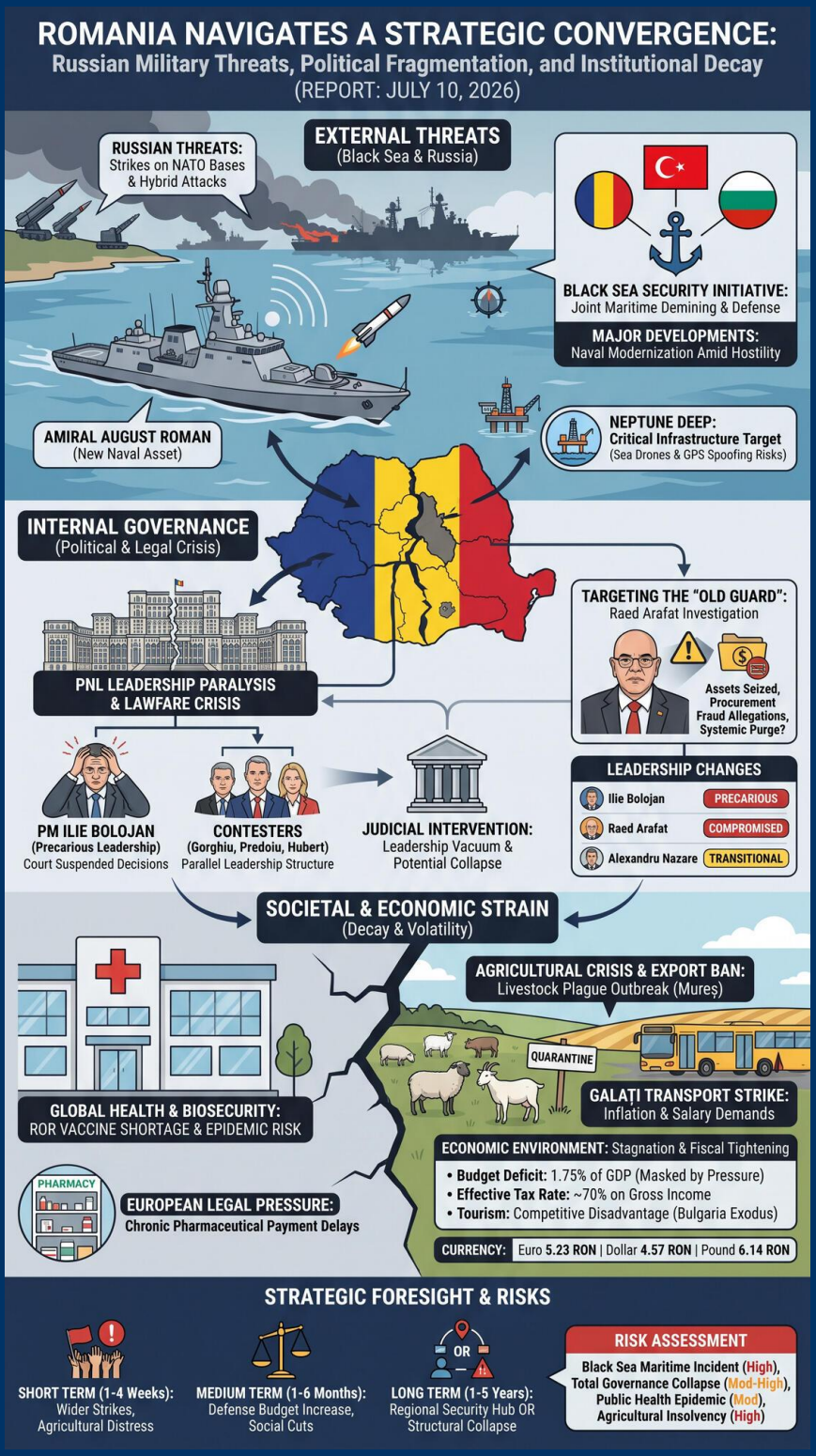

TODAY'S MEDIA TRENDS

TVRI

JULY 10, 2026

ROMANIA NAVIGATES A STRATEGIC CONVERGENCE OF RUSSIAN MILITARY THREATS, POLITICAL FRAGMENTATION, AND INSTITUTIONAL DECAY

DAY-AT-A-GLANCE

On July 10, 2026, the Romanian state find itself at a critical inflection point where external security threats are increasingly intersecting with deep-seated internal governance failures. Geopolitically, the nation is hardening its posture in the Black Sea with the arrival of the **Amiral August Roman**, its first new maritime combat vessel in 35 years. This modernization occurs against a backdrop of explicit **Russian threats** to strike NATO bases in Romania and Poland, framed by Moscow as retaliation for Western support for Ukraine. The strategic landscape is further complicated by a NATO summit in Ankara, where Romania successfully advocated for a permanent maritime demining initiative alongside Turkey and Bulgaria, signaling a shift toward regional autonomous defense as Black Sea tensions escalate.

Domestically, the Romanian government is struggling with a "lawfare" crisis and factional infighting. The National Liberal Party (PNL) has entered a state of **constitutional paralysis** after a court suspended the decisions of its extraordinary congress, leaving the party with parallel leadership structures and an embattled Prime Minister, Ilie Bolojan. Simultaneously, the high-profile criminal investigation into Raed Arafat, the long-standing head of the Department for Emergency Situations (DSU), regarding helicopter procurement irregularities, suggests a systemic purge or a significant fracture within the nation’s security and emergency infrastructure. These political shocks are mirrored by socio-economic volatility, including transport strikes in Galați and a national **livestock quarantine** following an outbreak of small ruminant plague, which has crippled agricultural exports.

MAJOR DEVELOPMENTS

- **Naval Modernization Amid Russian Hostility:** Romania has taken delivery of a Turkish-made corvette, equipped for electronic warfare and missile strikes, specifically to counter Russian drone and naval threats in the Black Sea.
- **Judicial Intervention in Party Governance:** The Bucharest Court's decision to freeze PNL internal reforms has created a leadership vacuum, potentially leading to a government collapse if a parliamentary majority cannot be consolidated.
- **Targeting of the "Old Guard":** The seizure of Raed Arafat's assets marks a significant escalation in legal actions against high-ranking security officials, raising questions about political motivations behind anti-corruption drives.

- **European Legal Pressure Over Health Spending:** The European Commission is suing Romania at the Court of Justice due to chronic delays in pharmaceutical payments, a crisis that has left local pharmacies unable to supply vital treatments.
- **Agricultural Crisis and Export Ban:** A 30-day national quarantine on sheep and goats has been imposed after a viral outbreak in Mureș, resulting in an immediate ban on live animal exports by the European Commission.

KEY GOVERNANCE TOPICS

Armed Conflict & Militarization

- The Romanian Navy is prioritizing **asymmetric threats**, specifically defending critical infrastructure like the Neptune Deep gas platform against Russian sea-drones and GPS spoofing.
- The acquisition of the **Amiral August Roman** corvette for 223 million euros represents a substantial capital investment in naval defense capacity.

Civil Unrest & Social Order

- Public transport in Galați was nearly paralyzed by a warning strike as drivers demand a 300 RON salary increase to combat inflation.

Leadership Dynamics & Governance

- The National Liberal Party is currently being managed by **parallel leaderships** after the judiciary invalidated the appointment of Bolojan's team, leading to accusations of "communist-style" decision-making within the party.

Global Health & Biosecurity

- A critical **shortage of the ROR (MMR) vaccine** has been reported across multiple counties, with doctors warning that low immunization rates could lead to fatal outbreaks.

Macroeconomics & Trade

- The Romanian tourism industry is facing a **competitive disadvantage** as 35-45% of tourists in neighboring Bulgarian resorts like Albena are now Romanians seeking better value and all-inclusive services.
- Romania's budget deficit has narrowed to **1.75% of GDP**, though analysts warn that this is largely due to extreme fiscal pressure where 70% of gross income is diverted to taxes.

DEEP DIVE: TRENDS AND THEMES

The Black Sea Security Paradox

Romania is increasingly becoming the **central node** of NATO's Eastern Flank, yet this status carries extreme risk. The transcripts reveal a shift from general deterrence to preparing for specific hybrid attacks on energy infrastructure, such as the Neptune Deep gas field. The frequent mention of "GPS spoofing" and "sea drones" suggests that Romania expects the next phase of conflict to be conducted in the **gray zone**, where deniability is high. This is mirrored by Turkey's increased influence, as it provides the hardware (corvettes) and diplomatic framework for Black Sea demining, highlighting a growing regional security bloc that operates somewhat independently of broader NATO bureaucracy.

Institutional Lawfare and Factionalism

There is a discernible trend of using the **judiciary to settle political disputes**. The court-mandated suspension of the PNL leadership and the seizure of assets from Raed Arafat, a figure once considered untouchable, indicate that the Romanian state is currently an arena for **elite infighting**. Prime Minister Bolojan's hardline stance against his own party "contesters" and the use of the term "traitor" in internal party discourse suggests a breakdown in consensus politics that could lead to broader regime instability.

INTERNAL DYNAMICS & DOMESTIC INSTABILITY

The domestic landscape is characterized by **institutional decay** and a loss of public trust. The PNL's internal crisis has rendered the governing coalition nearly inoperable, as factions led by Alina Gorghiu and Cătălin Predoiu challenge the current leadership in court rather than at the ballot box. This political paralysis is happening as labor unions (such as transport workers in Galați) begin to leverage economic frustration to challenge the government mandate. Furthermore, the "Arafat Case" has polarized the public, with some viewing it as a politically motivated "defiling" of a public figure before trial. The demographic crisis, with an aging population and mass emigration, continues to drain state capacity, leading to a reliance on immigrant labor to sustain the social security system.

EXTERNAL DYNAMICS & GLOBAL POSTURE

Romania is positioning itself as a **regional industrial and security hub**, currently ranked as the third-largest industrial market in Central and Eastern Europe. The state is actively soliciting foreign investment for logistics and production centers, leveraging low labor costs and strategic geography. However, this posture is threatened by its reputation for **fiscal unreliability**, as evidenced by the European Commission's legal action over pharmaceutical debt. Romania's global posture is defensive; it is reacting to Russian threats of conventional strikes by deepening its alliance with Turkey and the United States while attempting to manage the "gray zone" of hybrid warfare near its maritime borders.

THE ECONOMIC ENVIRONMENT

The economic environment is one of **stagnation masked by fiscal tightening**. While the budget deficit has officially decreased, the underlying data shows a private sector suffocating under high taxes and regulatory burdens. The tourism sector is particularly emblematic of this, as high domestic costs drive Romanians to spend their capital in Bulgaria and Greece. The national debt to pharmacies and the livestock export ban represent significant **liquidity shocks** to the healthcare and agricultural sectors, respectively.

- **Currency:** Euro at 5.23 RON; Dollar at 4.57 RON; Pound Sterling at 6.14 RON.
- **Interest Rates:** Robor at 12 months is currently 5.98%.
- **Tax Burden:** Effective tax rate on gross income estimated at nearly 70%.
- **Agriculture:** Loss of live animal export market due to European Commission ban following sheep plague.
- **Industrial Growth:** 1 million m2 of industrial space leased in 2025; nearly double 2024 levels.

LEADERSHIP CHANGES

The leadership environment is currently defined by **involuntary shifts** and legal interventions rather than planned successions.

- **Ilie Bolojan (Prime Minister/PNL):** Status is **precarious**. His team's legitimacy was overturned by court order, forcing him to lead a fractured party with a rival shadow leadership.
- **Raed Arafat (Head of DSU):** Status is **compromised**. Assets seized and under criminal investigation; he is currently on the defensive, claiming the state is "trampling" on his rights.
- **Ilie Bolojan (PNL Contesters):** The Gorghiu-Predoiu-Hubert faction has **gained ground** following the court victory, reversing their expulsion from the party.
- **Alexandru Nazare (Interim Finance Minister):** Status is **transitional**. Managing the budget for a dismissed cabinet with limited authority.

EDITORIAL POSTURE & STORY HIERARCHY

The editorial focus for July 10, 2026, is dominated by **existential and institutional threats**. The delivery of the new corvette and the NATO summit in Ankara were the lead strategic stories, designed to reassure the public of Romania's security. However, the internal PNL crisis and the Raed Arafat investigation were given nearly equal airtime, reflecting a **fragmented national psyche**. The livestock plague and the ROR vaccine shortage were "buried" stories, appearing later in broadcasts despite their catastrophic implications for agriculture and public health. The tone was **fear-inducing** regarding external threats (Russia) and **deeply cynical** regarding internal governance (PNL, DSU).

GEOPOLITICAL FRAMING

The global system is portrayed as a **hostile arena** where Romania must aggressively secure its borders while its traditional internal institutions fail to provide basic stability.

- **Russia:** Framed as a **malign, aggressive foe**. Quotes describe Moscow considering "strikes on NATO bases" and "hybrid attacks under false flags."
- **Turkey:** Portrayed as a **competent, essential ally**. It is the source of Romania's advanced naval hardware and a key partner in maritime security.
- **European Commission:** Seen as an **adversarial regulator**. It is simultaneously suing the state for non-payment and banning its exports.
- **Iran/Israel:** Portrayed as actors in an **extending threat matrix**, with Iran allegedly plotting the assassination of Donald Trump, further destabilizing the global security environment.

INFORMATION WARFARE ENVIRONMENT

The information environment is saturated with **narrative seeding** regarding hybrid warfare. Romanian security analysts are actively warning the public about "false flag attacks" and "GPS spoofing," essentially pre-conditioning the population for an incident in the Black Sea. Simultaneously, domestic actors are weaponizing "lawfare"—using the judicial system to invalidate political opponents and destroy the reputations of long-standing public figures like Arafat. There is a clear delta between the government's

narrative of "reconciliation" and the reality of irreconcilable camps within the state apparatus.

HYPOTHESES AND FUTURE OUTLOOK

- **Naval Escalation:** Within the next quarter, we expect a **gray zone incident** involving a Romanian vessel and a Russian sea-drone, likely near the Neptune Deep platforms.
- **Government Collapse:** The PNL crisis is **unsustainable**; without a judicial resolution, Prime Minister Bolojan's government will likely face a vote of no confidence or a total blockade by autumn.
- **Health Crisis:** The combination of the ROR vaccine shortage and the state's pharmaceutical debt will likely trigger **mass protests** or a localized epidemic by late 2026.

STRATEGIC FORESIGHT

Short Term (1-4 Weeks): Expect wider labor strikes in the transport sector as unions realize the government's weakened political position. The livestock ban will cause immediate **economic distress** in rural counties.

Medium Term (1-6 Months): Romania will likely increase its defense budget further, diverting funds from health and education to satisfy NATO commitments and counter direct Russian threats.

Long Term (1-5 Years): Romania will either emerge as a **regional security hub** with Turkish and US backing or suffer a **structural collapse** of its public services (health, education) due to chronic demographic decline and high debt levels.

RISK ASSESSMENT

- **Black Sea Maritime Incident:** Risk of a Russian strike or hybrid "accident" involving Romanian naval assets. Triggers: Deployment of the new corvette near Crimea. Likelihood: High. Impact: Critical (potential Article 5 invocation). Mitigations: Demining coordination with Turkey and Bulgaria.
- **Total Governance Collapse:** Inability to pass laws or budgets due to PNL infighting. Triggers: Failure to resolve court-mandated leadership suspensions. Likelihood: Moderate-High. Impact: High. Mitigations: Early elections or a technical cabinet.
- **Public Health Epidemic:** Fatal measles or rubeola outbreak. Triggers: Continued shortage of ROR vaccines. Likelihood: Moderate. Impact: High. Mitigations: Immediate state payment of debts to pharmaceutical suppliers.
- **Agricultural Insolvency:** Widespread bankruptcy of livestock farmers. Triggers: Extension of the Commission export ban beyond 30 days. Likelihood: High. Impact: Moderate (economic recession in rural areas). Mitigations: Emergency state subsidies.
- **Energy Infrastructure Sabotage:** Attack on Neptune Deep or undersea cables. Triggers: Increased Russian focus on critical infrastructure. Likelihood: Moderate. Impact: Critical (European energy security). Mitigations: Deployment of advanced drone detection systems.

GAPS & BLIND SPOTS

- The transcripts fail to mention the **specific source** of the ROR vaccine shortage—whether it is a global supply chain issue or solely a Romanian fiscal failure.
- The actual status of **Neptune Deep's defense systems** is omitted, leaving it unclear if current naval assets can actually prevent a modern sea-drone strike.
- There is no mention of how the **opposition PSD** is leveraging the PNL internal collapse to gain power, which is a major missing political variable.
- The relationship between the **Raed Arafat investigation** and the broader NATO/Turkey security procurement is unexplored but potentially significant.

CONTRARIAN NARRATIVE SCENARIOS

The Managed Collapse: The Arafat investigation and the PNL judicial crisis might not be signs of chaos, but rather a **coordinated deep-state realignment** to purge the "old guard" (Arafat) and consolidate power around a new pro-Turkish security elite before the 2026-2027 conflict phase.

Black Swan Event: A **sudden Turkish pivot** away from NATO toward a separate deal with Russia could leave Romania's new corvette fleet isolated and its Black Sea defense strategy completely compromised overnight.

RECOMMENDATIONS & IMPLICATIONS

For Statecraft/Public Sector:

- Prioritize the **settlement of pharmaceutical debts** to avoid further litigation and a public health collapse.
- Harden **maritime critical infrastructure** against gray-zone attacks using the new corvette fleet as a core deterrent.
- Resolve the PNL **constitutional crisis** immediately to prevent a total loss of legislative capacity during a period of high external threat.

For Private Sector/Investors:

- Expect **increased regulatory volatility** as a weakened government attempts to raise revenue through fine-based enforcement.
- Diversify **agricultural supply chains** away from live animal exports due to the recurring risk of regional biosecurity bans.
- Monitor **Black Sea maritime logistics** for delays caused by demining operations and military drills.

LEGISLATIVE ROUNDUP

The legislative environment is currently dominated by emergency measures and judicial interventions rather than proactive

lawmaking. Significant focus has been placed on **civilian and military readiness**.

- **BILLS DISCUSSED/DEBATED:**
  - **New Traffic Fine Enforcement Laws:** Proposing immediate license suspension for unpaid fines (1 day per 50 RON) to address 1.5 million unpaid citations annually.
  - **Livestock Quarantine Regulations:** Emergency implementation of a 30-day national transport ban on small ruminants.
  - **Civil Protection Infrastructure:** Mandates for nuclear shelters in the Bucharest Metro system for civilian use.
- **HEARINGS & PRESS EVENTS:**
  - **Ankara NATO Summit Press Conference:** Romania secures support for the Black Sea demining initiative.
  - **PNL Leadership Press Conference:** Bolojan dismisses rivals as "traitors" following the court suspension.

KEY STORIES

- **Acquisition of Amiral August Roman Corvette:** Romania receives its first new naval combat ship from Turkey, equipped with missile systems and advanced electronic warfare capabilities.
- **PNL Leadership Crisis:** The Bucharest Court suspends the decisions of the extraordinary party congress, creating a dual-leadership structure within the ruling party.
- **Raed Arafat Investigation:** Authorities seize the assets of DSU head Raed Arafat in a procurement fraud case, which Arafat claims is politically motivated.
- **Livestock Plague Outbreak:** Romania enters a 30-day quarantine on sheep and goats, leading to an EU-wide export ban on live Romanian animals.
- **Black Sea Security Initiatives:** Romania, Turkey, and Bulgaria sign a maritime demining agreement at the NATO summit in Ankara.
- **Vaccine Shortage Crisis:** Romanian doctors warn of national shortages of ROR (Measles-Mumps-Rubella) vaccines due to procurement delays.
- **Galați Transport Strike:** Bus drivers in Galați conduct warning strikes over salary stagnation and high inflation.
- **European Heatwave and Wildfires:** Extreme weather in France and Spain leads to 12 deaths in wildfires and the first-ever activation of France's extreme heat emergency plan.
- **Assassination Plots against Trump:** Israel warns the US of a possible Iranian plot targeting former President Donald Trump.
- **Metropolitan Museum Expert Returns to Romania:** Florica Zaharia establishes a textile museum in Băița to preserve Romanian cultural heritage after years at the Met in NY.
- **Metro Bucharest Safety and Shelter Role:** Officials highlight the civil protection function of the metro system as nuclear-capable shelters amid regional war threats.
- **Romanian Demographic Decline:** Official statistics show Romania's population dropped by 4 million since 1989 due to migration and falling birth rates.

- **Tourism Competition with Bulgaria:** Romanians now constitute 35-60% of tourists in the Bulgarian resort of Albena, citing better value and service than the Romanian coast.
- **Historic Anti-Communist Resistance Stories:** Cultural features on the Ion Gavrilă Ogoranu group highlighting the memory of resistance in the Făgăraș Mountains.

ABOUT THIS REPORT

Today's Media Trends is a public interest experiment in applying deep thematic trend analysis to television news coverage from around the world to explore how responsibly applied advanced AI can help journalists and scholars better understand the overarching trends, themes and patterns of our global world.

No data is used to train or tune any AI model.

Each morning, in collaboration with the Internet Archive's TV News Archive, we apply Google's Gemini 3 to deeply examine yesterday's coverage from each television news channel to tease out the overarching themes and trends of its news coverage into a richly annotated thematic analysis. Each high-level insight is connected back to the original broadcast, allowing journalists and scholars to understand the dominate themes and trends and instantly click out to the underlying sources for details.

By helping journalists and scholars see the broader trends and patterns of global news coverage, this analysis helps them identify relevant stories and coverage they might not otherwise have encountered and uncover connections, emphases and narrative shifts that enable more comprehensive reporting and deeper, evidence-based research.

This report is entirely machine generated using Gemini 3 and may include errors and omissions. Please verify all findings. No data is used to train or tune any AI model.

For questions or suggestions, please contact kalev.leetaru5@gmail.com. To learn more or subscribe to our free daily newsletters, visit https://blog.gdeltproject.org/announcing-our-new-daily-todays-trends-on-capitol-hill-todays-media-trends-newsletter-briefings/. You can also learn more about the GDELT Project at https://blog.gdeltproject.org/ and the Internet Archive's TV News Archive at https://archive.org/details/tv.