TODAY'S MEDIA TRENDS

ERR

JULY 13, 2026

THE GDELT PROJECT

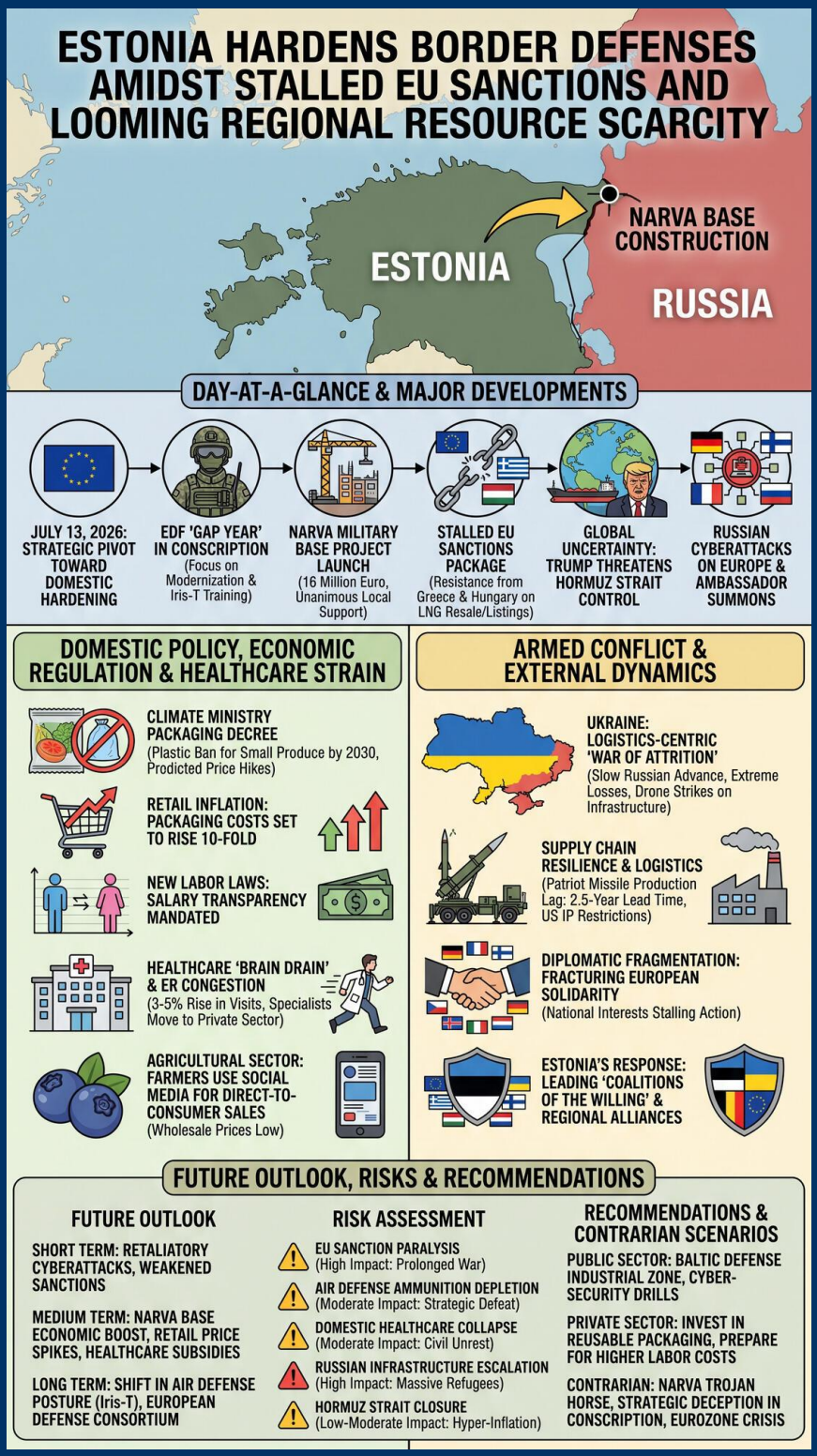

TODAY'S MEDIA TRENDS

ERR

JULY 13, 2026

ESTONIA HARDENS BORDER DEFENSES AMIDST STALLED EU SANCTIONS AND LOOMING REGIONAL RESOURCE SCARCITY

DAY-AT-A-GLANCE

July 13, 2026, was defined by a strategic pivot toward domestic hardening in Estonia as European diplomatic unity against Russian aggression showed signs of significant wear. While the European Union struggled to finalize a weakened 21st sanctions package due to resistance from Greece and Hungary regarding firm listings and LNG resale, Estonia proceeded with high-priority military infrastructure projects. The most notable development is the unanimous local political support for a new 16-million-euro military base in Narva, signaling a shift in regional sentiment toward security over previous cultural-political disputes. This domestic militarization coincides with a "gap year" in conscription designed to modernize training systems and integrate advanced Western platforms like the Iris-T air defense system.

Concurrently, the Estonian domestic environment is grappling with the economic and logistical fallout of aggressive climate and labor regulations. New mandates from the Climate Ministry regarding food packaging—specifically the banning of plastic wraps for small produce quantities and the introduction of reusable containers—are projected to increase food prices significantly. This regulatory pressure is compounded by a healthcare system under mounting strain, characterized by a 3-5% increase in emergency room visits and a "brain drain" of specialized practitioners to the private sector. The convergence of these factors suggests a state that is successfully projecting military resolve while simultaneously managing internal systemic vulnerabilities in infrastructure and public service delivery.

MAJOR DEVELOPMENTS

Security and Military Modernization

- The Estonian Defense Forces (EDF) implemented a "gap year" in conscription, accepting only one-third of applicants to focus on systemic modernization and training personnel on new weapon systems.
- First conscripts in 22 years were dispatched to the Air Force to operate the newly arrived Iris-T anti-aircraft missile systems.
- Construction of the Narva military base is set to begin in late 2026, with an initial container city for 150 soldiers expected by early 2027.
- Ukraine's "Coalition of the Willing" met in Paris to discuss ballistic missile defense, specifically countering Russian ballistic threats.

Diplomatic Stagnation and External Pressure

- The 21st EU sanctions package remains stalled, with Greece seeking to continue Russian LNG resale and other nations resisting the listing of specific firms.
- Donald Trump publicly claimed intent for the US to take control of the Strait of Hormuz and charge for protection, introducing high-level geopolitical uncertainty.
- Russian cyberattacks targeting Germany, France, and Finland prompted the summoning of Russian ambassadors.

Domestic Policy and Economic Regulation

- New labor laws took effect, mandating salary transparency in job offers and prohibiting employers from inquiring about a candidate's previous compensation.
- Climate Ministry decrees will ban plastic packaging for small produce quantities by 2030, with immediate impacts on packaging costs for retail.
- Agricultural sectors report a strong blueberry harvest but suffer from low wholesale prices, forcing farmers to utilize social media for direct-to-consumer sales.

KEY GOVERNANCE TOPICS

Armed Conflict & Militarization

The conflict in Ukraine has devolved into a logistics-centric "war of attrition" where Russian forces are advancing slowly (approximately 15 sq km per week) while suffering extreme losses. The strategic importance of the "three points"—Konstantinovka, Chasiv Yar, and Pokrovsk—remains paramount due to their road networks. Estonia's decision to modernize Narva's defenses reflects a long-term commitment to deterring similar territorial encroachment on its own borders.

Critical Infrastructure Security

Russian strategy has shifted toward psychological and logistical warfare, targeting Ukraine's energy infrastructure to degrade civilian morale and military capacity. Ukraine is retaliating by exploiting the vastness of Russian territory, using drones to strike port facilities like Usluga and assets in the Azov Sea that were previously considered secure.

Diplomacy & Statecraft

Cracks in European solidarity are surfacing as national economic interests (specifically Greek shipping and Hungarian energy) prevent the adoption of stronger sanctions. Concurrently, Zelenskyy's government reshuffle, affecting the Prime Minister and law enforcement heads, suggests internal pressure to optimize for a prolonged conflict.

Supply Chain Resilience & Logistics

The production of Patriot missile systems faces significant bottlenecks, with a 2.5-year lead time for new facilities. Intellectual property restrictions and export licensing requirements from the US are complicating efforts to establish production within Europe or Ukraine.

DEEP DIVE: TRENDS AND THEMES

The Price of Regulation

A significant undercurrent in the day's reports is the tension between environmental/labor goals and immediate economic stability. The Climate Ministry's packaging initiatives and the labor transparency laws are framed as progressive, yet the transcripts explicitly link them to increased retail costs and administrative burdens for small businesses. This suggests a trend where the government is willing to absorb short-term inflation and business friction to achieve long-term sustainability and equity targets.

Drones vs. Territory

Military analysts highlight a paradoxical trend: Russia possesses advanced air defense and electronic warfare systems, yet its sheer size makes it vulnerable to Ukraine's "asymmetric" drone strikes. Ukraine is successfully "combining" drone and missile attacks to force Russian commanders into a target dilemma, where they must choose which high-value assets to leave unprotected. This "tactical agility" is currently compensating for Ukraine's personnel shortages.

Social Media as Economic Refuge

In the agricultural sector, the failure of traditional wholesale markets is driving a trend toward social media commerce. Estonian berry farmers are bypassing wholesalers who pay only a fraction of market value, representing a grassroots digital transformation of the local economy in response to wholesaler exploitation.

INTERNAL DYNAMICS & DOMESTIC INSTABILITY

Estonia appears to be experiencing a period of high political cohesion regarding national defense, but notable strain in public services.

The unanimous decision by the Narva City Council to transfer land for a military base is a profound reversal of years of ethnic and political polarization in the border city. This suggests that the perceived threat from Russia has effectively neutralized traditional pro-Kremlin or obstructionist factions within Narva's local governance.

However, institutional decay is evident in the healthcare sector. The "brain drain" of specialists to the private sector and the resulting ER congestion suggest that the public healthcare model is failing to compete with market forces. While the government projects strength externally through military modernization, the internal health of the state is being tested by these systemic service delivery failures, particularly in child psychiatry and neurosurgery where long wait times have become the norm.

EXTERNAL DYNAMICS & GLOBAL POSTURE

The international system is framed as increasingly anarchic and transactional. Donald Trump's rhetoric regarding the Strait of Hormuz signals a potential shift away from the US-led global security umbrella toward a "pay-for-protection" model. This external shock is forcing Estonia to double down on regional alliances and self-reliance, evidenced by the development of the Narva base and the rapid integration of advanced air defense systems.

The EU is portrayed as a fracturing bloc where Southern and Central European states are "watering down" collective action to protect national industries. This framing positions Estonia and its Baltic/Nordic allies as the "principled" core of the EU, contrasting with the "inept" or "corrupt" self-interest of

states like Greece and Hungary. Estonia is actively maneuvering to influence this environment by leading "Coalitions of the Willing" in defense procurement, effectively bypassing EU-level paralysis.

THE ECONOMIC ENVIRONMENT

Estonia's economy is navigating a transition toward high regulation and high-cost sustainability, while the agricultural sector faces significant labor and pricing pressures.

Key Economic Vectors

- **Retail Inflation:** Packaging costs are set to rise 10-fold for certain items due to the elimination of single-use plastics.
- **Labor Market:** New transparency laws mandate wage ranges in all job advertisements to address the gender pay gap.
- **Military Investment:** The Narva base represents a 16 million euro infusion into regional construction and logistics infrastructure.
- **Commodity Prices (Produce):** Blueberry prices at wholesale remain low (3-4 EUR/kg), while retail and direct-to-consumer prices reach 10 EUR/kg.
- **Healthcare Costs:** Private neurosurgical consultations are priced at 150-200 EUR, far exceeding public sector service rates.

LEADERSHIP CHANGES

Key appointments and reshuffles reflect a strategic emphasis on crisis management and long-term security integration.

- **Jarno Habicht:** Appointed as the new head of the WHO mission in Estonia, Habicht brings extensive experience from the Ukraine mission, signaling a focus on health system resilience during conflict.
- **Hanno Pevkur:** As Defense Minister, Pevkur is overseeing the military "gap year" and the Narva base expansion, consolidating his role as the architect of Estonia's hardened border policy.
- **Volodymyr Zelenskyy:** The Ukrainian President's broad reshuffle of the Prime Minister and legal heads indicates a pivot toward more efficient war-time administration and anti-corruption measures.
- **Artom Pitikov:** A 25-year-old patrol officer in Jõhvi, framed as the face of the modernized police force, emphasizing youth and community engagement in sensitive border regions.

EDITORIAL POSTURE & STORY HIERARCHY

The Estonian broadcasts maintained a tone of "determined realism," balancing the celebration of military modernization with blunt assessments of economic and social strain. The **Lead Stories** focused on the conscription "gap year," the Narva base construction, and the stalemate in Ukraine. These were framed as existential priorities. **Buried Stories** included the details of the stalled EU sanctions package and the specific reasons for Greek/Hungarian obstruction, which were presented late in segments or

summarized briefly, likely to maintain a narrative of overall Western resolve despite clear fractures.

The emotional tone was nationalistic yet skeptical—reassuring the public of EDF competence while warning of rising costs due to climate policy. A conspicuous omission was a deep dive into the actual readiness of the civilian defense network in the event of the cyberattacks mentioned against Germany and France reaching Estonia. The focus remained on active military personnel rather than civilian civil defense infrastructure.

GEOPOLITICAL FRAMING

The day's narratives portray a world where regional strength is the only reliable currency, while international bodies (EU, NATO) are necessary but prone to bureaucratic paralysis.

COUNTRIES

- **Estonia:** Portrayed as a small but highly professional and technologically advanced actor that is "punching above its weight" in defense. "We are a small force, but our team spirit is very high."
- **Ukraine:** Framed as a resilient and adaptive defender facing severe resource shortages but winning the "information and drone war."
- **Russia:** Portrayed as a clumsy giant with vast, unprotected vulnerabilities and a "brutal" strategy targeting civilians to compensate for military incompetence.
- **Greece/Hungary:** Framed as opportunistic and weak links in the European chain, prioritizing "short-term pain" for firms over regional security.

LEADERS

- **Donald Trump:** Characterized as a chaotic and transactional leader whose rhetoric introduces significant risk to global trade routes.
- **Hanno Pevkur:** Portrayed as a competent and strategic minister guiding the nation through a delicate military transition.
- **Volodymyr Zelenskyy:** Framed as a decisive leader willing to purge his own administration to ensure survival and international support.

INFORMATION WARFARE ENVIRONMENT

- **Narrative Seeding:** Russian media is actively falsely claiming the capture of cities like Konstantinovka days before they are even reached, aimed at degrading Ukrainian morale.
- **Meta-Narrative:** The EDF is using the "conscription gap year" narrative to pre-emptively explain why fewer young men are in uniform, framing a resource constraint as a strategic choice.
- **Cyber Warfare:** The attribution of recent cyberattacks to Russia in Germany and Finland is being used to justify increased domestic surveillance and security spending across the Baltics.

HYPOTHESES AND FUTURE OUTLOOK

- **The Narva Convergence:** The unprecedented political unity in Narva suggests that the city will become the primary hub for NATO-standard electronic and physical surveillance on the Russian border by 2028.

- **Air Defense Bottleneck:** Unless US IP restrictions are lifted, Ukraine and Estonia will face a critical missile shortage by early 2027, as current production cannot keep pace with Russian attrition rates.
- **Food Security Tension:** Domestic agricultural unrest is likely to increase as labor shortages and packaging regulations price domestic produce out of the market in favor of cheaper, non-compliant imports.

STRATEGIC FORESIGHT

Short Term (1-4 Weeks): Expect retaliatory cyberattacks against Estonia following the summoning of Russian ambassadors in neighboring states. The 21st sanctions package will likely be signed in a neutered form, leading to immediate public criticism from the Baltic states.

Medium Term (1-6 Months): The Narva base will begin to stimulate the regional economy, but retail prices for fruits and vegetables will spike as packaging mandates begin to phase in. Public pressure on the healthcare system will lead to new subsidies for private healthcare providers to alleviate ER congestion.

Long Term (1-5 Years): A permanent shift in Estonian air defense posture will occur as the Iris-T system becomes the operational baseline. The "2.5-year lead time" for Patriot production will likely result in a new European defense consortium aimed at independent missile manufacturing.

RISK ASSESSMENT

The most critical risks involve the intersection of regional security fractures and domestic systemic failure in the healthcare and economic sectors.

- **EU Sanction Paralysis:** Failure to adopt robust sanctions emboldens Russian long-range infrastructure attacks. **Triggers:** Greek/Hungarian veto of firm listings. **Likelihood:** High. **Impact:** Prolonged war, increased attrition. **Mitigations:** Baltic-Nordic "coalitions of the willing" to implement unilateral bans.
- **Air Defense Ammunition Depletion:** The "Patriot Gap" leaves cities and bases vulnerable to ballistic strikes. **Triggers:** Continued production delays, high intercept rates. **Likelihood:** Moderate. **Impact:** Strategic defeat, loss of Narva/ infrastructure. **Mitigations:** Accelerated IP transfer for European production.
- **Domestic Healthcare Collapse:** Flight to private medicine renders the public system insolvent for the vulnerable. **Triggers:** Mass resignation of ER staff. **Likelihood:** Moderate. **Impact:** Civil unrest, loss of government mandate. **Mitigations:** Immediate salary adjustment for public specialists.
- **Russian Infrastructure Escalation:** Sustained attacks on energy grids cause total blackout. **Triggers:** Successful Russian strike on main Ukrainian hubs. **Likelihood:** High. **Impact:** Massive refugee flows, industrial collapse. **Mitigations:** Rapid deployment of modular gas turbines.
- **Hormuz Strait Closure:** Iranian/US escalation disrupts global energy markets. **Triggers:** Trump protection fees or Iranian blockade. **Likelihood:** Low to Moderate. **Impact:** Hyper-inflation in the EU. **Mitigations:** Strategic energy reserve release.

GAPS & BLIND SPOTS

- The transcripts do not address the **funding source** for the 16-million-euro Narva base, nor how it impacts the national deficit during an inflationary period.
- There is a lack of information regarding the **readiness of civilian emergency services** to handle the 3-5% increase in ER visits if a major cyber-incident occurs.
- The "success" of drone strikes is reported without data on the **Ukrainian loss rate** of these units or the sustainability of their own drone supply chains.
- The reporting on agricultural wholesalers fails to provide their perspective on why prices are so low, leaving the market dysfunction context-poor.

CONTRARIAN NARRATIVE SCENARIOS

- **The Narva Trojan Horse:** The "unprecedented unity" in Narva could be a tactical retreat by pro-Russian elements to embed themselves in the construction and logistics of a highly sensitive NATO facility, providing long-term intelligence access.
- **Strategic Deception in Conscription:** The EDF "gap year" might actually be a cover for a severe **recruitment crisis** and budget shortfall, rather than a planned modernization pause.
- **Black Swan:** A total collapse of the Greek shipping sector due to secondary sanctions leads to a **banking crisis in the Eurozone**, forcing a halt to all military aid to Ukraine to prioritize domestic stability.

RECOMMENDATIONS & IMPLICATIONS

For Statecraft/Public Sector:

- Prioritize the creation of a **Baltic Defense Industrial Zone** to bypass US export lead times on missile production.
- Formalize the salary transparency enforcement mechanisms to prevent a "gray market" of undocumented wages in small businesses.
- Integrate **cyber-security drills** into the modernized conscript curriculum to address the growing threat to regional state actors.

For Private Sector/Investors:

- Invest in **reusable packaging infrastructure** now, as the 2030 ban will create a high-demand market for durable container logistics.
- Prepare for **higher labor costs** in Estonia as transparency mandates empower candidates and specialized healthcare moves toward a private model.
- Hedge against **energy volatility** as Russian targeting of Ukrainian infrastructure continues to destabilize the interconnected European grid.

LEGISLATIVE ROUNDUP

Estonian legislative focus has shifted toward institutional transparency and climate-aligned

market regulations, alongside significant defense infrastructure planning.

- **BILLS DISCUSSED/DEBATED:**
  - **Salary Transparency Act:** Mandates disclosure of salary ranges and prohibits salary history queries to close the gender pay gap.
  - **Climate Ministry Packaging Decree:** Establishes a roadmap to ban single-use plastics for produce and mandates reusable container options by 2030.
  - **Narva Land Transfer Act:** Unanimous local approval to transfer muncipality land to the Ministry of Defense for base construction.
- **HEARINGS & PRESS EVENTS:**
  - **Paris "Tahtekoalitsioon" Summit:** High-level meeting on ballistic missile defense cooperation.
  - **ISU Rule Change Briefing:** Reduction of jump requirements in figure skating to prioritize artistic positions.

KEY STORIES

- **EDF "Gap Year" in Conscription:** The EDF reduces conscript intake to one-third to focus on modernizing training for advanced systems like Iris-T.
- **Narva Military Base Development:** A 16-million-euro project to build a permanent base in Narva for the 1st Brigade, with construction starting in late 2026.
- **EU Sanctions Package Failure:** The 21st package is stalled due to resistance from Greece and Hungary regarding firm listings and LNG trade.
- **Produce Packaging Ban:** The Climate Ministry mandates a shift away from single-use plastics, predicting price hikes for retailers and consumers.
- **Ukraine Strategic Attrition:** Analysis of the frontline at Konstantinovka and Pokrovsk, where Russia advances slowly amidst massive losses.
- **Trump's Hormuz Claims:** The US presidential candidate proposes seizing control of the Strait of Hormuz and charging protection fees.
- **Estonian Labor Transparency:** New laws take effect requiring wage disclosure in all job advertisements.
- **Healthcare ER Congestion:** ER visits in Tallinn and Tartu rise by 3-5% as specialists flee to the private sector.
- **Blueberry Harvest D2C Pivot:** Farmers use social media to bypass low-paying wholesalers (3 EUR/kg vs 10 EUR/kg retail).
- **Russian Cyberattack summoning:** Ambassadors summoned in Germany and Finland following state-sponsored cyberattacks.
- **Patriot Missile Production Lag:** Manufacturing facilities require a 2.5-year lead time, hindering rapid air defense resupply.
- **ISU Figure Skating Redesign:** Reduction of jumps and emphasis on creative positions to modernize the sport.
- **Rally Estonia Testing:** Patrick Enok tests new tire configurations ahead of the home WRC round.
- **Jõhvi Police Patrol Rescues:** Officers rescue intoxicated individuals from -20C weather during a routine patrol.

- **Icelandic TV "Vigdis":** Premiere of a new series about the first female president of Iceland.

ABOUT THIS REPORT

Today's Media Trends is a public interest experiment in applying deep thematic trend analysis to television news coverage from around the world to explore how responsibly applied advanced AI can help journalists and scholars better understand the overarching trends, themes and patterns of our global world.

No data is used to train or tune any AI model.

Each morning, in collaboration with the Internet Archive's TV News Archive, we apply Google's Gemini 3 to deeply examine yesterday's coverage from each television news channel to tease out the overarching themes and trends of its news coverage into a richly annotated thematic analysis. Each high-level insight is connected back to the original broadcast, allowing journalists and scholars to understand the dominate themes and trends and instantly click out to the underlying sources for details.

By helping journalists and scholars see the broader trends and patterns of global news coverage, this analysis helps them identify relevant stories and coverage they might not otherwise have encountered and uncover connections, emphases and narrative shifts that enable more comprehensive reporting and deeper, evidence-based research.

This report is entirely machine generated using Gemini 3 and may include errors and omissions. Please verify all findings. No data is used to train or tune any AI model.

For questions or suggestions, please contact kalev.leetaru5@gmail.com. To learn more or subscribe to our free daily newsletters, visit https://blog.gdeltproject.org/announcing-our-new-daily-todays-trends-on-capitol-hill-todays-media-trends-newsletter-briefings/. You can also learn more about the GDELT Project at https://blog.gdeltproject.org/ and the Internet Archive's TV News Archive at https://archive.org/details/tv.