TODAY'S MEDIA TRENDS

RUSSIA1

JULY 13, 2026

THE GDELT PROJECT

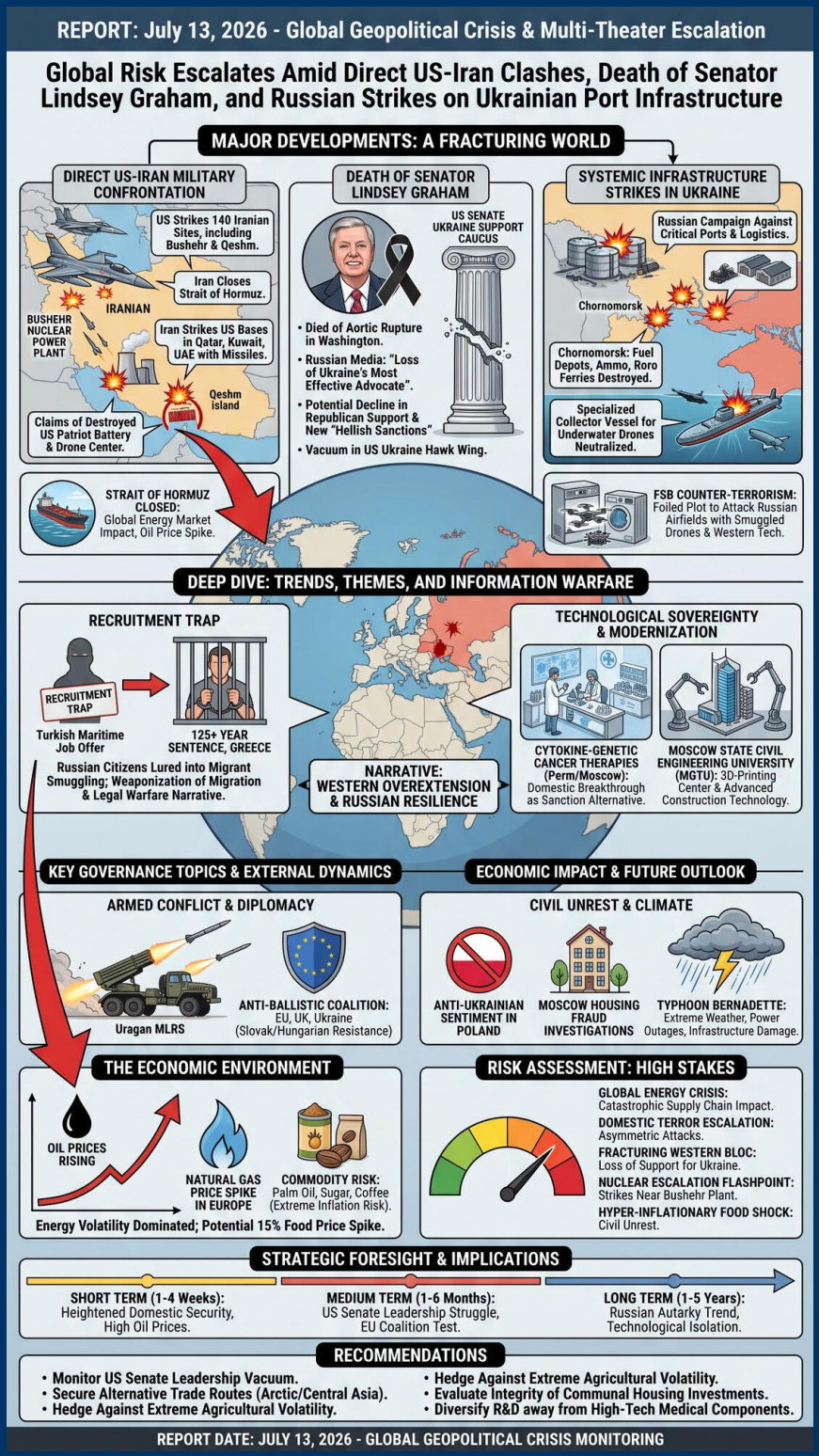

TODAY'S MEDIA TRENDS

RUSSIA1

JULY 13, 2026

GLOBAL RISK ESCALATES AMID DIRECT US-IRAN CLASHES, DEATH OF SENATOR LINDSEY GRAHAM, AND RUSSIAN STRIKES ON UKRAINIAN PORT INFRASTRUCTURE

DAY-AT-A-GLANCE

July 13, 2026, was marked by a severe escalation in multi-theater geopolitical conflicts, centered on direct military exchanges between the United States and Iran and the sudden death of U.S. Senator Lindsey Graham. Russian state media characterizes Graham's death as the loss of Ukraine's most effective advocate in Washington, suggesting a potential fracturing of U.S. support for the ongoing conflict. Simultaneously, the Middle East has entered a period of open hostilities, with U.S. strikes on Iranian targets in Bushehr and the Strait of Hormuz triggering Iranian retaliatory strikes against U.S. assets in Qatar, Kuwait, and the UAE. This regional instability is already impacting global energy markets, with oil prices rising sharply following the closure of the **Strait of Hormuz** by Tehran.

In the Ukrainian theater, the Russian Ministry of Defense reported a massive, synchronized campaign against **critical port and logistics infrastructure** in Chornomorsk and Odessa. These strikes targeted fuel depots, ammunition warehouses, and Western-supplied naval assets, including specialized vessels modernized for autonomous underwater operations. Moscow is also leveraging a domestic counter-terrorism narrative, with the FSB claiming to have foiled a large-scale Ukrainian plot to attack military airfields in Chelyabinsk and Amur using drones smuggled into the country under the guise of household appliances. This internal security focus is paired with a public warning regarding "recruitment traps" where Russian citizens are allegedly lured into smuggling migrants in the Mediterranean, leading to extreme prison sentences in Greece.

Diplomatically, the emergence of a new Western "Anti-Ballistic Coalition" comprising the EU, UK, and Ukraine signaled a strategic shift toward long-term containment of Russian missile capabilities. However, Russian reporting emphasizes fissures within this bloc, specifically pointing to Hungarian, Slovak, and Dutch resistance to further financial military aid. Domestically, Russia is projecting a sense of developmental continuity, highlighting advancements in "cytokine-genetic" cancer therapies and massive infrastructure projects like the new Moscow State Civil Engineering University campus, even as the country grapples with the aftermath of **extreme weather events** across Moscow and the Sverdlovsk region.

MAJOR DEVELOPMENTS

Direct US-Iran Military Confrontation

- The U.S. conducted intensive three-hour strikes on Iranian territory, specifically targeting 140 sites including facilities near the **Bushehr nuclear power plant** and the island of Qeshm under fire.
- Iran responded by declaring the **Strait of Hormuz** closed and launched missile strikes against U.S. bases and interests in Qatar, Kuwait, Jordan, and the UAE intercepted rockets.
- Tehran claims to have destroyed a U.S. Patriot missile battery and a drone control center during its retaliatory operations defective Patriot system.

Death of Senator Lindsey Graham

- Senator Graham died in Washington following an aortic rupture; Russian media portrays him as a "Russophobe" and the **linchpin of the Ukrainian caucus** in the U.S. Senate death from rupture.
- Moscow analysts suggest his absence will lead to a decline in Republican support for Ukraine and complicates the passage of a new "package of hellish sanctions" package in memory.
- Editorial coverage emphasizes Graham's recent visit to a Ukrainian drone factory, framing it as his "final photo with weapons against Russia" photo with weapons.

Systemic Infrastructure Strikes in Ukraine

- Russian Aerospace Forces (VKS) and artillery targeted the **port of Chornomorsk**, destroying fuel reservoirs, ammunition warehouses, and two Roro-class ferries fuel reservoirs.
- Attacks specifically neutralized a specialized collector vessel (Project 416) allegedly used by Ukraine to launch autonomous underwater drones underwater drones.
- Ground operations have intensified near New Donbass and Druzhkovka, with Russian forces focusing on clearing Ukrainian drone control points clearing drone points.

FSB Counter-Terrorism Operations

- The FSB reported the arrest of a Russian citizen acting as a Ukrainian agent who attempted to organize drone attacks on **military airfields** in Chelyabinsk and Amur foiled plot.
- Drones and electronic warfare components were reportedly smuggled into Russia via the Bryansk region hidden inside household appliances smuggled via Bryansk.
- Authorities recovered 24 Western-made drones and specialized satellite communication terminals from the suspect 24 drones recovered.

KEY GOVERNANCE TOPICS

Armed Conflict & Militarization

- The deployment of **Uragan MLRS** systems in the Eastern theater is highlighted for its ability to strike targets at 35km range with high precision Uragan MLRS.
- Sino-Russian naval exercises in the Yellow Sea focused on repelling drone attacks and maritime security cooperation naval interaction 2026.

Diplomacy & Statecraft

- A new "Anti-Ballistic Coalition" of 10 countries was formed in Paris to integrate European defense bases against missile threats anti-ballistic coalition.
- Slovakia and Hungary have formally reiterated their refusal to participate in further military financing for Ukraine Slovakia refusal.

Civil Unrest & Social Order

- Reports of **anti-Ukrainian sentiment in Poland** are increasing, with focus on social clashes and legal moves to restrict Ukrainian access to the EU tensions in Poland.
- Moscow regional authorities are investigating widespread fraud in communal housing management, involving the falsification of general meeting minutes housing fraud.

Climate & Extreme Weather

- Moscow and surrounding regions were hit by the "Bernadette" cyclone, causing power outages, flooding, and the destruction of infrastructure due to 20m/s winds cyclone Bernadette.
- Significant flooding in the Sverdlovsk region (Irbit district) resulted in the inundation of 160 homes Irbit flood.

DEEP DIVE: TRENDS AND THEMES

The Weaponization of Migration and Legal Warfare

A significant narrative shift involves warning Russian citizens against "shadow recruitment" by Ukrainian or international networks. Reports detail how young Russian men are hired for seemingly lucrative maritime jobs in Turkey, only to be forced into smuggling migrants to Greece, resulting in sentences of **125 to 300 years** 125-year sentences. This serves a dual purpose: it frames the West (specifically Greece and the EU) as inherently hostile and arbitrary in its legal applications, while also suggesting that Ukrainian intelligence uses Russian citizens as expendable tools in human trafficking schemes recruitment trap.

Technological Sovereignty and Modernization

Russian media is heavily promoting domestic medical and educational breakthroughs as a counter to sanctions. The "cytokine-genetic" therapy for late-stage cancer is presented as a **globally competitive alternative** to traditional chemotherapy, with success stories emphasized to demonstrate scientific resilience cytokine-genetic therapy. Similarly, the construction of the MGTU campus in Moscow, featuring advanced 3D-printing construction technology, is framed as a critical step toward achieving autonomous industrial capacity 3D-printing center.

INTERNAL DYNAMICS & DOMESTIC INSTABILITY

Elite Consolidation and Social Stability

- **State-Led Volunteerism:** The "Everything for Victory" forum and Rosmolodezh grants are used to demonstrate a unified front between the state and the youth. The broadcast highlights that volunteer efforts have raised nearly **70 billion rubles** for the military effort, emphasizing a bottom-up mandate for the war 70 billion rubles.

- **Institutional Decay in Housing:** Reports of "self-appointed" housing managers in St. Petersburg and Moscow indicate persistent corruption in local governance. Residents are reportedly fighting back against management companies that falsify electronic signatures to maintain control over communal funds falsified signatures.
- **Weather and Infrastructure Resilience:** The Bernadette cyclone tested Moscow's infrastructure, with the government highlighting its **24/7 response** to power outages and fallen trees as evidence of administrative competence despite natural disasters Bernadette response.

EXTERNAL DYNAMICS & GLOBAL POSTURE

The Fracturing Multi-Polar Arena

Russian broadcasts frame the international system as a "hostile threat matrix" that is simultaneously overextending itself. The U.S. is portrayed as trapped in a **two-front escalation** (Ukraine and Iran), while the EU is depicted as internally conflicted. The network highlights the "Bastille Day" parade in France as a show of force that masks deep-seated economic and social anxiety within the Eurozone Bastille Day parade. Russia adapts by strengthening ties with China, as evidenced by the maritime exercises, and by positioning itself as a reliable energy provider to those willing to bypass Western sanctions naval exercises.

THE ECONOMIC ENVIRONMENT

The economic outlook is dominated by energy volatility and the impact of the Middle East conflict on commodity prices. Analysts predict that a sustained closure of the Strait of Hormuz could lead to a **15% spike in food prices** and double the cost of staples like rice and coffee price shock. Domestically, Russia is focusing on import substitution in the high-end luxury and consumer markets, while aggressively promoting its Yamal LNG exports to Europe, which have reportedly increased by 18% Yamal LNG growth.

Key Economic Vectors

- **Energy:** Natural gas prices in Europe reached 600 USD per thousand cubic meters following the Iran-U.S. escalation gas price spike.
- **Commodities:** Palm oil, sugar, and coffee are flagged for extreme inflation risk over the next two years due to global instability commodity risk.
- **Banking:** VTB and Alfa-Bank are heavily advertising high-yield deposit rates (up to 20%) to capture domestic capital flows 20% deposit rates.
- **Supply Chain:** Russian fish production in Sochi is scaling up to 800 tons annually to replace imported seafood Sochi fish production.

LEADERSHIP CHANGES

The transcripts highlight significant leadership shifts within both the Ukrainian and U.S. political spheres, suggesting a period of transition in the war's management.

- **Lindsey Graham (Deceased):** His death is seen as a strategic vacuum in the Republican party's pro-Ukraine wing Graham vacuum.

- **Seredenko (Ukraine):** Rumors persist regarding his potential appointment as Prime Minister, signaling a reshuffle in the Zelensky administration Seredenko promotion.
- **Dmitry Bakanov (Roscosmos):** Emerging as a key diplomatic figure in negotiations with NASA regarding the future of the ISS Bakanov role.
- **Jared Isaacman (NASA/SpaceX):** Characterized as a new, more aggressive leader in the U.S. space sector Isaacman arrival.

EDITORIAL POSTURE & STORY HIERARCHY

The lead stories of the day were the **U.S.-Iran conflict** and the **death of Lindsey Graham**, both of which were used to validate the narrative of an embattled and declining West. Urgent airtime was also given to the FSB's counter-terrorism success, reinforcing the idea of a "besieged fortress" that remains vigilant. Buried stories include the specific details of Russian casualties in Ukraine, which are glossed over in favor of broad strategic success reports. The emotional tone is highly nationalistic and defiant, occasionally using fear-inducing reports on paracetamol toxicity and snake bites as domestic distractions.

GEOPOLITICAL FRAMING

Russia frames the U.S. as an aggressive but stumbling power, while portraying itself as a principled and technologically advanced defender. Leaders like Macron and Graham are vilified as "architects of war," while Putin is framed as a calm, strategic visionary.

COUNTRIES

- **United States:** Framed as a chaotic and inept military power whose strikes on Iran have backfired, leading to the closure of the Strait of Hormuz. "The U.S. will bet on mass force, while Iran makes precision strikes" US framing.
- **Ukraine:** Portrayed as a weak client state losing its grip on infrastructure and its primary advocates in Washington. "The U.S. is losing its ears in Ukraine" Ukraine client status.
- **Iran:** Portrayed as a stable and principled regional actor exercising its right to self-defense. "Tehran declared it a legitimate act of self-defense" Iran self-defense.
- **France:** Framed as a decaying power attempting to reclaim relevance through the "Anti-Ballistic Coalition." "A show of force to hide economic anxiety" France framing.

LEADERS

- **Lindsey Graham:** Characterized as a principled foe whose death marks a catastrophic loss for the "war party" in D.C. "He spent his last day discussing 'hellish sanctions'" Graham characterization.
- **Donald Trump:** Framed as a strong, transactional leader who may use Graham's death to pivot away from Ukraine. "Trump loves winners, and he sees Ukraine in the camp of losers" Trump framing.
- **Emmanuel Macron:** Portrayed as an inept leader trying to "scare Russia" with coalitions while his own country suffers from heatwaves and social unrest Macron critique.

INFORMATION WARFARE ENVIRONMENT

The meta-narrative of the day is **"Western Overextension."** By highlighting the U.S.-Iran conflict alongside the death of a key Ukraine hawk, the network is seeding the idea that the "collective West" is reaching a breaking point. Disinformation is evident in the framing of all Russian domestic arrests as foiling "Ukrainian terrorism," providing a convenient explanation for internal repression. The network also utilizes **predictive programming**, warning citizens about Turkish job offers to preemptively stop any migration of Russian labor abroad Turkish job trap.

HYPOTHESES AND FUTURE OUTLOOK

- **US Policy Pivot:** Graham's death may serve as the catalyst for the Trump-aligned wing of the GOP to successfully block further multi-billion dollar aid packages for Kyiv aid package risk.
- **Energy Weaponization:** Iran's closure of Hormuz is likely a long-term strategy to force U.S. concessions, which will drive Russian LNG and oil revenues to record highs as Europe seeks alternatives Hormuz closure.
- **Ukrainian Infrastructure Collapse:** Sustained strikes on Chornomorsk suggest Russia is moving to permanently disable Ukraine's maritime export capacity, effectively land-locking the country maritime collapse.

STRATEGIC FORESIGHT

Short Term (1-4 Weeks): Expect heightened domestic security measures in Russia following the airfield plot report. Global oil prices will likely remain above 100 USD as the Strait of Hormuz situation remains unresolved oil price impact.

Medium Term (1-6 Months): A leadership struggle in the U.S. Republican party over Graham's vacant "Ukraine hawk" mantle will dictate the tempo of the fall military campaign. The new EU "Anti-Ballistic Coalition" will face its first major test in budget negotiations coalition testing.

Long Term (1-5 Years): The construction of the MGTU campus and the push for 3D-printed housing suggests a long-term Russian strategy of autarky and technological isolation from Western supply chains autarky trend.

RISK ASSESSMENT

The convergence of direct state-on-state conflict in the Middle East and the death of a primary U.S. legislative driver for the Ukraine war has created a uniquely unstable risk environment.

- **Global Energy Crisis:** Prolonged closure of the Strait of Hormuz by Iran. **Triggers:** Continued U.S. strikes on Iranian territory. **Likelihood:** High. **Impact:** Catastrophic for global supply chains and inflation. **Mitigations:** U.S.-Iran back-channel negotiations Strait of Hormuz risk.

- **Domestic Terror Escalation:** Increase in asymmetric attacks within the Russian interior. **Triggers:** Success of smuggled Western-made drones. **Likelihood:** Medium-High. **Impact:** Significant domestic social instability. **Mitigations:** Enhanced FSB border controls in the Bryansk region internal terror risk.
- **Fracturing of the Western Bloc:** Loss of cohesion in U.S./EU support for Ukraine. **Triggers:** Legislative deadlock in the U.S. Senate post-Graham. **Likelihood:** High. **Impact:** Strategic shift in the Ukraine frontline. **Mitigations:** Appointment of a new, influential GOP Ukraine advocate bloc fracture risk.
- **Nuclear Escalation Flashpoint:** Strikes near the Bushehr plant leading to radiation release or direct nuclear retaliation. **Triggers:** U.S. miscalculation in targeting. **Likelihood:** Low-Medium. **Impact:** Global catastrophe. **Mitigations:** Demilitarized zones around nuclear facilities Bushehr risk.
- **Hyper-Inflationary Food Shock:** Rapid rise in costs for basic foodstuffs. **Triggers:** Sustained logistics disruption in the Red Sea and Hormuz. **Likelihood:** High. **Impact:** Civil unrest in developing nations. **Mitigations:** Strategic reserve releases and alternative rail corridors food shock risk.

GAPS & BLIND SPOTS

- The broadcast fails to provide any verification of the U.S. strikes in Bushehr from non-Russian or non-Iranian sources, leaving the **actual scale of damage** unconfirmed.
- There is a total absence of reporting on Russian military losses during the strikes on Chornomorsk, focusing only on Ukrainian infrastructure damage.
- The network does not address how Russia will maintain its own supply chains if the Strait of Hormuz remains closed, despite their reliance on global trade for high-tech components.
- The health status of other aging U.S. leaders post-Graham is not detailed, which would be necessary for a full assessment of U.S. political stability.

CONTRARIAN NARRATIVE SCENARIOS

- **Managed Escalation:** The U.S.-Iran conflict might be a coordinated "show of force" by both sides to satisfy domestic hardliners, with no intention of entering a total war, despite the inflammatory rhetoric managed conflict theory.
- **FSB Fabrication:** The airfield drone plot may be a **fabricated operation** by the FSB to justify a crackdown on dissent or to divert attention from actual military failures on the frontline fabricated plot scenario.
- **Black Swan Event:** The death of Graham triggers a sudden "peace offensive" by the Trump wing, leading to an immediate ceasefire in Ukraine that leaves Russia unprepared for the ensuing diplomatic isolation and internal shifts sudden ceasefire risk.

RECOMMENDATIONS & IMPLICATIONS

For Statecraft/Public Sector:

- Monitor the leadership vacuum in the U.S. Senate Ukraine caucus to identify new diplomatic counterparts.
- Prepare for long-term logistics disruptions in the Persian Gulf by securing alternative trade routes through the Arctic or Central Asia.
- Develop public health campaigns to counter "shadow recruitment" narratives used by adversarial intelligence agencies.

For Private Sector/Investors:

- Hedge against extreme volatility in agricultural and soft commodities (sugar, coffee) over the 24-month horizon investor hedge.
- Evaluate the integrity of communal housing investments in Eastern Europe due to rising legal warfare and fraud housing investment risk.
- Diversify R&D away from high-tech medical components that may be subject to new "Anti-Ballistic" dual-use export controls.

LEGISLATIVE ROUNDUP

Legislative activity centered on the deadlock in the U.S. Senate following Senator Graham's death and new European defensive alignments. Domestic Russian policy focused on social grants and real estate law.

- **BILLS DISCUSSED/DEBATED:** The "Package of Hellish Sanctions" (U.S. Senate) - strategic intent was to cripple the Russian economy further; its future is now in doubt sanctions package. The "General Meeting Falsification Law" (Russia) - proposed to criminalize the falsification of communal housing documents housing law.
- **HEARINGS & PRESS EVENTS:** The "Anti-Ballistic Coalition Summit" in Paris - aimed at integrating European missile defense Paris summit. Presidential press conference on "Everything for Victory" - aimed at consolidating youth support for the SMO youth forum.

KEY STORIES

- **Death of Senator Lindsey Graham:** Detailed report on his death from an aortic rupture and his legacy as a Ukraine advocate Graham story.
- **Strait of Hormuz Closure:** Iran declares the vital shipping lane closed following U.S. airstrikes Hormuz story.
- **Chornomorsk Infrastructure Strike:** Russian forces destroy key Ukrainian port assets and specialized underwater drone carriers Chornomorsk story.
- **Chelyabinsk Airfield Plot:** FSB foils a Ukrainian plot to strike airfields with smuggled Western drones Chelyabinsk story.
- **Typhoon Bernadette:** Massive storm hits Moscow and Sverdlovsk regions, testing local infrastructure Bernadette story.

- **Greek Prison Warning:** Investigative report on Russian citizens lured into migrant smuggling and sentenced to 100+ years in Greece Greece prison story.
- **Cytokine-Genetic Therapy Breakthrough:** Promotion of domestic cancer treatment success in Perm and Moscow Perm cancer story.
- **MGTU 3D-Printing Center:** Opening of a new academic center for advanced construction technology 3D-printing story.
- **Snake Bite Medical Analysis:** Case study of an 8-year-old bitten by a viper and the mechanics of venom snake bite story.
- **Personal Storage Trends:** Rise of rented storage units in Moscow as a reflection of urban logistics shifts storage unit story.

ABOUT THIS REPORT

Today's Media Trends is a public interest experiment in applying deep thematic trend analysis to television news coverage from around the world to explore how responsibly applied advanced AI can help journalists and scholars better understand the overarching trends, themes and patterns of our global world.

No data is used to train or tune any AI model.

Each morning, in collaboration with the Internet Archive's TV News Archive, we apply Google's Gemini 3 to deeply examine yesterday's coverage from each television news channel to tease out the overarching themes and trends of its news coverage into a richly annotated thematic analysis. Each high-level insight is connected back to the original broadcast, allowing journalists and scholars to understand the dominate themes and trends and instantly click out to the underlying sources for details.

By helping journalists and scholars see the broader trends and patterns of global news coverage, this analysis helps them identify relevant stories and coverage they might not otherwise have encountered and uncover connections, emphases and narrative shifts that enable more comprehensive reporting and deeper, evidence-based research.

This report is entirely machine generated using Gemini 3 and may include errors and omissions. Please verify all findings. No data is used to train or tune any AI model.

For questions or suggestions, please contact kalev.leetaru5@gmail.com. To learn more or subscribe to our free daily newsletters, visit https://blog.gdeltproject.org/announcing-our-new-daily-todays-trends-on-capitol-hill-todays-media-trends-newsletter-briefings/. You can also learn more about the GDELT Project at https://blog.gdeltproject.org/ and the Internet Archive's TV News Archive at https://archive.org/details/tv.