TODAY'S MEDIA TRENDS

ESPRESO

JULY 16, 2026

THE GDELT PROJECT

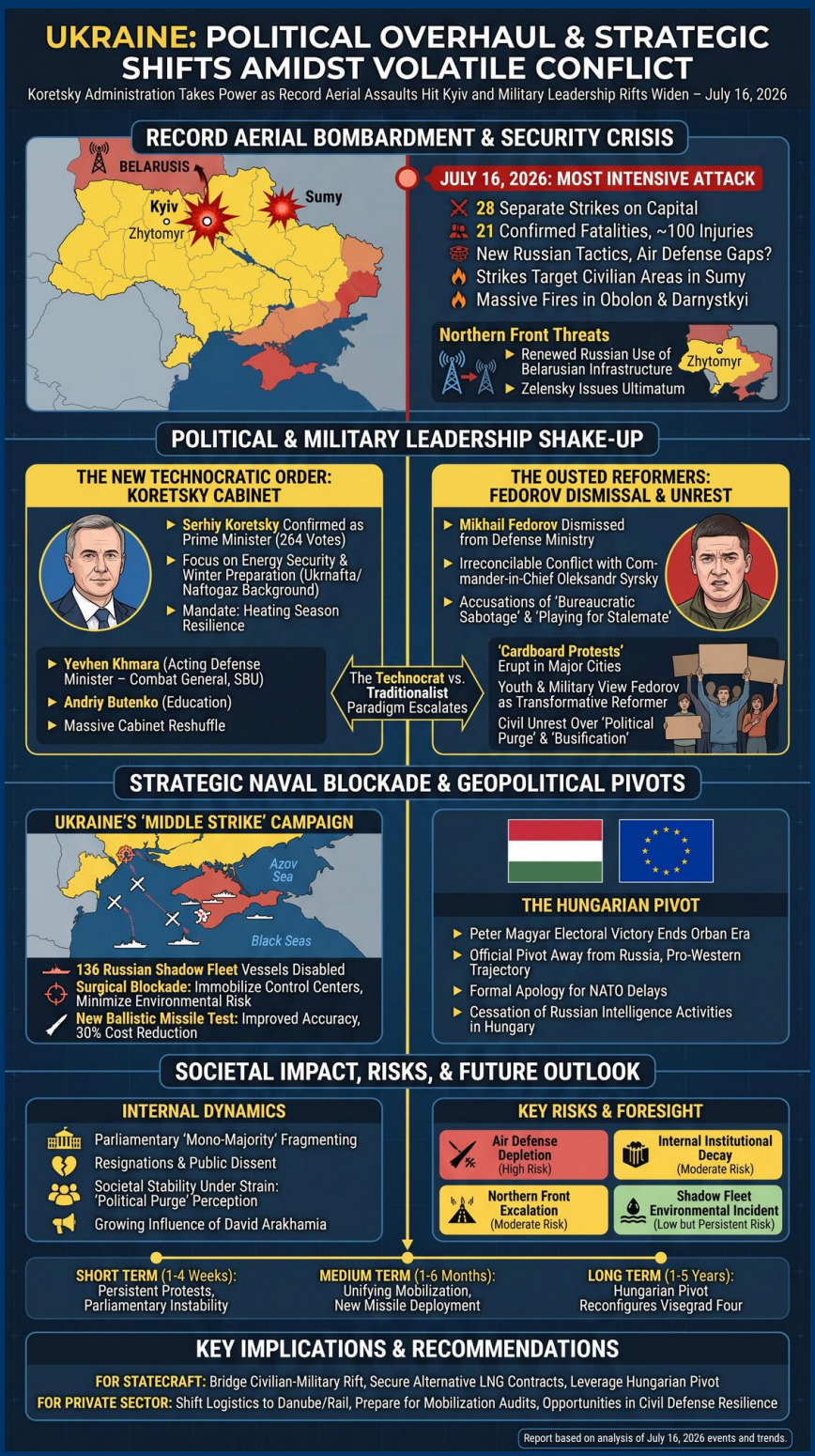

TODAY'S MEDIA TRENDS

ESPRESO

JULY 16, 2026

UKRAINE NAVIGATES A VOLATILE POLITICAL TRANSITION AND RECORD-BREAKING AERIAL BOMBARDMENT AS THE KORETSKY ADMINISTRATION ASSUMES POWER AMID A STRATEGIC RIFT IN MILITARY LEADERSHIP.

DAY-AT-A-GLANCE

July 16, 2026, marked a significant inflection point for Ukraine, characterized by the simultaneous convergence of a total government overhaul and the most intensive aerial assault on Kyiv since the start of the full-scale war. The Verkhovna Rada approved **Serhiy Koretsky** as the new Prime Minister, signaling a shift toward technocratic management with a focus on energy security and winter preparation. This political transition was marred by the controversial dismissal of **Mikhail Fedorov** from the Ministry of Defense, a move reportedly driven by an irreconcilable conflict with Commander-in-Chief Oleksandr Syrsky. The dismissal sparked widespread civil unrest, with "cardboard protests" erupting across major cities, reflecting a significant segment of the population and military who view Fedorov as a transformative reformer whose removal weakens the state's technological edge.

The security environment deteriorated sharply as Russian forces launched 28 separate strikes against the capital, resulting in at least 21 confirmed fatalities and nearly 100 injuries. This bombardment coincided with reports of renewed Russian use of Belarusian infrastructure to facilitate strikes on northern regions like Zhytomyr. Internationally, Ukraine's maritime strategy has shifted toward a surgical blockade of Crimea, utilizing advanced sea drones to disable rather than sink Russian tankers, thereby minimizing environmental risks while paralyzing enemy logistics. Concurrently, the regional geopolitical landscape shifted as **Hungary** officially pivoted away from Russia following the electoral victory of **Peter Magyar**, marking the end of the Orban era and the beginning of a pro-Western, pro-Ukrainian trajectory in Budapest.

MAJOR DEVELOPMENTS

Formation of the Koretsky Cabinet

- The Verkhovna Rada confirmed Serhiy Koretsky as Prime Minister with 264 votes in favor, emphasizing his background in energy (Ukrnafta/Naftogaz) as critical for the upcoming heating season.
- The appointment of **Yevhen Khmara** as Acting Defense Minister following the removal of Fedorov, despite legal concerns regarding the requirement for a civilian minister during wartime.
- Massive cabinet reshuffle including the dismissal of **Taras Kachka** and **Oksen Lisovyi**, replaced by figures like **Andriy Butenko** for Education, despite previous allegations of plagiarism.

Record Aerial Bombardment and Infrastructure Damage

- Kyiv faced its most intensive attack of the war, with statistically unusual patterns of missile impacts suggesting new Russian tactics or gaps in air defense effectiveness.
- Russian KAB strikes in Sumy targeted civilian areas and office infrastructure, leading to high-casualty events including the deaths of elderly civilians and children.
- Fires in Obolon and Darnystkyi districts of Kyiv required massive emergency responses, with industrial zones and residential towers sustaining heavy damage.

Strategic Naval Blockade and Drone Operations

- Ukraine's "Middle Strike" campaign has crippled the Russian shadow fleet, striking 136 vessels in the Black and Azov seas within weeks, disabling their control centers to render them immobile.
- Ukrainian defense forces successfully tested a new **ballistic missile** with improved accuracy and a 30 percent reduction in cost, indicating a breakthrough in domestic arms production.

The Hungarian Political Pivot

- The new Hungarian government under Peter Magyar issued a formal apology to allies for previous delays in NATO accessions and announced a total cessation of Russian intelligence activities in its territory.
- Budapest is actively identifying and removing Russian agents of influence embedded in its business and political sectors during the Orban administration.

KEY GOVERNANCE TOPICS

Armed Conflict & Militarization

- The internal rift between the Ministry of Defense and the General Staff has reached a crisis point, with Fedorov accusing **Syrsky** of bureaucratic sabotage and "playing for a stalemate" rather than leveraging asymmetric technologies.
- Ukraine signed a major **drone production agreement** with the EU to establish domestic manufacturing of interceptor drones capable of neutralizing Russian KAB-carrying aircraft.

Leadership Dynamics & Governance

- The "mono-majority" in Parliament is showing signs of fragmentation, evidenced by the resignation of Mykyta Poturayev and public dissent within the "Sluga Narodu" faction over the dismissal of reformist ministers.
- Rising political influence of **David Arakhamia** is noted as he reportedly fills the vacuum left by **Yermak**, acting as the "key person" for the President in the new cabinet configuration.

Critical Infrastructure Security

- Winter heating preparations are the primary mandate of the Koretsky government, with tep-generation restoration currently below 50 percent of the required targets for the 2026 season.
- Russian strikes have begun targeting **logistics hubs** in deep-rear regions like Zhytomyr, allegedly using Belarusian retransmission towers to guide drones.

Information Warfare & Disinformation

- Fedorov's dismissal has created a "narrative vacuum" that the Russian state is exploiting by amplifying internal Ukrainian discord through anonymous Telegram channels.
- The emergence of "cardboard protests" represents a **grassroots information campaign** against the military establishment, bypassing state-controlled media narratives.

DEEP DIVE: TRENDS AND THEMES

The Technocrat vs. Traditionalist Paradigm

A central theme of the day is the escalating tension between the "digital/startup" approach to war management championed by Fedorov and the "traditional/vertical" approach of the current military high command. Analysts suggest that the President has chosen the side of the generals, prioritizing traditional mobilization and hierarchy over the rapid, often disruptive, technological reforms proposed by the civilian defense leadership. This choice reflects a broader concern that "high-tech" warfare cannot substitute for mass and conventional command structures in a war of attrition.

Fragility of the Political Consensus

The parliamentary session revealed a **government in crisis**, where the core faction struggles to maintain its 226-vote threshold without relying on former **OPZZh** members or fringe groups. The resignation of high-profile deputies in protest of executive decisions indicates that the parliamentary majority is fracturing, potentially leading to a period of legislative paralysis just as the nation faces its most difficult winter.

Evolution of Maritime Asymmetry

Ukraine's maritime operations have evolved from simple destruction to complex **economic and environmental statecraft**. By targeting the control centers of tankers to "immobilize" rather than sink them, Ukraine is attempting to cripple the Russian oil economy without triggering the environmental catastrophe that would alienate Black Sea neighbors and international partners.

INTERNAL DYNAMICS & DOMESTIC INSTABILITY

societal stability is under severe strain due to the perception of a "political purge" of popular figures. Protests in **Kyiv, Lviv, and Dnipro** are significant because they are driven by the youth and technological sectors, who were the primary base of the 2019 reform movement. The "busification" debate—forced mobilization in public spaces—has become a flashpoint for civil resentment, with citizens increasingly viewing themselves as "free citizens" being reduced to "cogs in a machine." This sentiment, combined with the lack of transparency in cabinet changes, is eroding the "unity mandate" that has sustained the government since the invasion began.

The **military leadership conflict** is now public, with dismissed officials like Fedorov openly criticizing the General Staff for blocking innovation. This public airing of grievances suggests a breakdown in elite cohesion, which may constrain future military operations if the technological wing of the military feels marginalized by the traditional command structure.

EXTERNAL DYNAMICS & GLOBAL POSTURE

Ukraine is framing the international system as a "shifting alliance matrix" where old obstacles are disappearing and new ones are emerging. The Hungarian pivot under the Tisa party is portrayed as a massive victory for regional security, removing a key Russian spoiler within the EU and NATO. However, this is offset by **Greece's obstruction** of the 21st sanctions package over shipping interests, highlighting the persistent economic self-interest that continues to fragment the European response.

The posture toward **Belarus** has hardened, with the Ukrainian presidency reportedly issuing ultimatums to Lukashenko regarding the use of retransmission towers. This suggests that the "quiet border" strategy is ending, and Ukraine is preparing for a more defensive or even preemptive stance against Belarusian-aided Russian infrastructure. Globally, the US is seen as retreating into a "transactional supervisor" role, with the Trump administration pressuring for immediate ceasefires in both the Middle East and Ukraine, forcing Kyiv to accelerate its domestic arms production and blockade strategies.

THE ECONOMIC ENVIRONMENT

The economic outlook is dominated by the transition to a technocratic government led by energy sector specialists. The primary concern is the **90 billion aid package** which remains "spread over two years," leaving a critical financing gap for the immediate defense budget and social payments.

Key Economic Vectors

- **Energy Infrastructure:** Winter resilience plans are only 50 percent complete; the budget for these works has increased from 216bn to 278bn UAH due to strike damage.
- **Shadow Fleet Blockade:** Ukrainian operations in the Black/Azov seas have immobolized 136 vessels, impacting Russian oil export logistics but risking local fuel price spikes if not managed correctly.
- **Agricultural Exports:** Grain export capacity has dropped by **one-third** due to strikes on Odesa ports, forcing a reliance on more expensive rail and river routes.
- **Sanctions Risk:** Greek opposition to the 21st EU package stalls the ban on Russian LNG transport, maintaining a critical revenue stream for the Kremlin.

LEADERSHIP CHANGES

The day's events represent the most comprehensive leadership shift in several years, moving away from the "war-reformist" hybrid toward a "winter-survivalist" technocracy.

- **Serhiy Koretsky (Prime Minister):** A technocrat with a background in Ukrnafta, he is framed as the "most prepared person" to manage the energy crisis and the heating season, though he lacks a political base.
- **Mikhail Fedorov (Dismissed):** The primary loser of the reshuffle. Once the "digital hope" of the administration, his public conflict with General Syrsky led to his ousting, turning him into a potential leader of an emerging political opposition.

- **Yevhen Khmara (Acting Defense Minister):** A combat general and former SBU official, his appointment is seen as a way to "quiet the military rift" by placing a man of "the fields" in a civilian post, despite constitutional ambiguities.
- **Peter Magyar (Hungarian Leader):** A significant winner for regional stability. His rise has "closed the door" on Russian espionage and obstruction in Hungary.

EDITORIAL POSTURE & STORY HIERARCHY

The network's editorial posture is highly critical of the government's lack of transparency regarding the Fedorov dismissal. The lead story throughout the day was the Kyiv bombardment, used as a grim backdrop for the political chaos in the Rada. The "buried stories" included the details of **Andriy Butenko's** controversial past, which was mentioned only briefly despite his significant role in the new cabinet. The tone is nationalistic yet skeptical, alternating between pride in the new ballistic missile tests and fear regarding the heating season deficit. A conspicuous omission is the current status of military commanders on the southern front; while Syrsky and Fedorov's rift is analyzed, the functional command of the counter-blockade operations is left vague.

GEOPOLITICAL FRAMING

The broadcasts portray a world where Ukraine is increasingly forced to rely on domestic innovation and regional pivots (like Hungary) due to the transactional nature of major allies. Russia is framed not just as a foe, but as a **"failing regime"** that must resort to "bread and circuses" (missile strikes on the capital) to mask internal decay.

COUNTRIES

- **Hungary**: Portrayed as a "liberated ally." After years of Orban's "advocacy for Russian interests," the new leadership is apologizing to Finland and cleansing its security services.
- **Poland**: Framed as a "critical logistics hub" and education partner, though tensions regarding historical grievances and the "B2" language requirement for students remain delicate diplomatic friction points.
- **USA**: Framed as a "faltering guarantor." The blockade of Iranian ports and the delay of the sanctions bill portray an administration struggling to maintain global order while managing domestic gasoline prices.

LEADERS

- **Volodymyr Zelensky**: Portrayed as a leader attempting to "drink the sea" (internal control). Critics suggest he is overstepping constitutional bounds by micromanaging the cabinet dismissal process.
- **Vladimir Putin**: Framed as an "infusing adrenaline" into a dying regime through terror strikes, unable to protect his own shadow fleet.

INFORMATION WARFARE ENVIRONMENT

The day was characterized by intense "narrative seeding" from both the outgoing reformist faction and the established military command. Fedorov used a well-prepared presentation to preemptively frame his dismissal as a victory for "old-school bureaucracy" over "digital modernization." This "home-prepared" media strike aimed to

capture the public imagination before the new PM could even take the oath. Conversely, the military command has used allusions to the 2022 defense of Kyiv to claim moral authority over civilian reformers, suggesting that "technological fads" are no substitute for the experience of the generals who saved the capital. The Russian side is weaponizing this "internal Ukrainian discord" to signal that the Ukrainian state is on the verge of political collapse, despite the Rada successfully confirming a new government.

HYPOTHESES AND FUTURE OUTLOOK

- **The Heating Season Crisis:** With winter preparations underfunded and incomplete, there is a high probability of localized heating failures in Kyiv, which Russia will exploit through targeted strikes on TEP substations.
- **Fedorov as Opposition Leader:** Given his strong social media following and support from the youth/tech sectors, Mikhail Fedorov is likely to form a new political movement or "national unity" alternative to the current administration.
- **Shadow Fleet Escalation:** As Ukraine's maritime "Middle Strike" campaign immobilizes more tankers, Russia may attempt to escort these vessels with warships, leading to a direct naval engagement in the Azov Sea.

STRATEGIC FORESIGHT

- **Short Term (1-4 Weeks):** Social unrest in major cities will likely persist as the "cardboard protests" grow. Parliamentary instability may lead to more mandate resignations, potentially triggering a constitutional crisis if the majority falls below the working threshold.
- **Medium Term (1-6 Months):** The Koretsky government will focus on **unifying the mobilization system** under more rigid control to satisfy the General Staff's demands, likely increasing social friction. The deployment of the new domestic ballistic missile could alter the front-line tactical balance.
- **Long Term (1-5 Years):** The Hungarian pivot will likely lead to a reconfiguration of the Visegrad Four, with Budapest becoming a leading advocate for Ukrainian EU integration, counterbalancing the fluctuating support from older Western European nations.

RISK ASSESSMENT

- **Kyiv Air Defense Depletion:** The record-breaking density of the latest 28-strike assault suggests Russia is probing for saturation points. **Triggers:** Depletion of interceptor stocks before the next Western delivery. **Likelihood:** High. **Impact:** Catastrophic infrastructure loss and high civilian casualties. **Mitigations:** Immediate prioritization of the EU drone manufacturing deal.

- **Internal Institutional Decay:** The dismissal of ministers without due process and the circumvention of constitutional procedures for the PM appointment. **Triggers:** Loss of the "mono-majority" threshold in the Rada. **Likelihood:** Moderate. **Impact:** Political instability that reduces donor confidence. **Mitigations:** Formation of a formal Government of National Unity.
- **Northern Front Escalation:** Use of Belarusian towers for precision strikes. **Triggers:** Renewed Russian troop buildup in Belarus. **Likelihood:** Moderate. **Impact:** Diversion of air defense assets from the south/east. **Mitigations:** Military ultimatums and cross-border electronic warfare.
- **Shadow Fleet Environmental Incident:** The tactic of disabling tankers rather than sinking them is "surgical," but a single miscalculation could cause an oil spill. **Triggers:** Sea drone strike hitting a fuel hull rather than the control center. **Likelihood:** Low but persistent. **Impact:** Severe diplomatic rift with Turkey and Romania. **Mitigations:** Use of highly precise AI-targeted drones.
- **Sanctions Evasion Loophole:** The Greek delay of the 21st sanctions package allows Russia to continue LNG financing. **Triggers:** Prolonged diplomatic deadlock in the EU. **Likelihood:** High. **Impact:** Sustained Russian funding for the 2026-27 military campaign. **Mitigations:** US secondary sanctions on Greek shipping companies.

GAPS & BLIND SPOTS

- The exact status of **Mikhail Fedorov's** "next position" remains unconfirmed despite presidential claims that he will "remain on the team."
- The reason for the dismissal of **Taras Kachka**, a key Euro-integration negotiator, was never explicitly detailed despite his central role in "Kachka-Kos" roadmaps.
- The transcripts fail to address the impact of the US naval blockade of Iran on global oil prices, which directly affects Ukraine's internal fuel costs.
- The lack of mention of current **front-line commander sentiment** regarding the PM shift; news focused almost entirely on Kyiv-based elites.

CONTRARIAN NARRATIVE SCENARIOS

- **The Managed Crisis Hypothesis:** The entire Fedorov-Syrsky public rift is a **deception operation** designed to distract Russia from a new, highly integrated drone offensive being prepared under the cover of a "failed reform." The protests serve to authenticate the "chaos" narrative for Russian intelligence. **Black Swan:** A real mutiny occurs as soldiers on the ground take the "rift" literally.

- **The Technocratic Capitulation:** The appointment of an "energy-only" PM is a signal to Russia that Ukraine is **prioritizing survival over victory**, preparing the groundwork for a winter ceasefire based on energy infrastructure integrity rather than territorial liberation. **Black Swan:** A total collapse of the Russian domestic fuel market due to the shadow fleet blockade forces a sudden Kremlin surrender before winter.

RECOMMENDATIONS & IMPLICATIONS

For Statecraft/Public Sector:

- **Security:** Bridge the civilian-military rift by integrating Khmara into a joint "Reform Council" that includes Fedorov's technology team.
- **Economic:** Secure alternative LNG contracts immediately to mitigate potential losses if the Odesa port blockade intensifies through winter.
- **Diplomatic:** Leverage the new Hungarian government to lobby for EU package 21, specifically pressuring Greece through regional maritime channels.

For Private Sector/Investors:

- **Supply Chain:** Move logistics away from the Odesa ports toward **Danube and rail routes**, as strikes on port infrastructure are projected to increase by **40 percent** in Q3 2026.
- **Regulatory:** Prepare for more rigid **mobilization audits** for business employees under the new PM's mandate for "vertical discipline."
- **Capital Allocation:** Opportunities in **underground school construction** and modular heating units as the government shifts focus toward civil defense resilience.

LEGISLATIVE ROUNDUP

Parliamentary activity focused on a total reconfiguration of the state's executive branch, alongside critical national memory and anti-corruption legislation. The day was defined by urgent votes on cabinet dismissals and appointments, alongside the introduction of symbolic but strategically important bills on national heritage.

BILLS DISCUSSED/DEBATED:

- **Formation of the Cabinet of Ministers (Res. 15415):** Sweeping legislation to confirm Serhiy Koretsky and his new cabinet members, while dismissing the Svyrydenko government en masse.
- **Ukrainian National Pantheon Law:** Proposed by President Zelensky to establish a central site for honored war dead, intended to unify the national narrative during a period of political division.
- **Property Valuation Reform:** Required for compliance with the **Ukraine Facility** and IMF memorandum; passed repeated first reading.
- **NMT Education Reform (Proposal):** Parliamentary debate on whether to make **mathematics** an elective rather than a mandatory subject in the NMT exams, a move strongly opposed by the Prime Minister and the Ministry of Education.

HEARINGS & PRESS EVENTS:

- **Mikhail Fedorov Post-Dismissal Briefing:** An unusually transparent event using slideware to detail 11 core failures of the General Staff and the reasons for his removal.
- **PM Serhiy Koretsky Confirmation Speech:** Outlined a "winter survival" agenda and promised technocratic efficiency and personal responsibility for officials.
- **Budapest Security Talks:** Panel discussion where the new Hungarian Defense Minister announced a total break with Russian defense ties.

KEY STORIES

- **Kyiv Missile Strike:** A record 28 missiles hit the capital; residential towers in Obolon and Darnystkyi were destroyed; 21 dead.
- **Fedorov vs. Syrsky:** The dismissal of the Defense Minister is framed as a personal clash between technological reformers and the military old guard.
- **Koretsky PM Appointment:** Serhiy Koretsky assumes the premiership with a mandate for energy stabilization.
- **Hungarian Pivot:** Peter Magyar's Tisa party victories end Hungary's role as a Russian proxy in the EU.
- **Sea Drone Blockade:** Ukraine disables 136 vessels in its "Middle Strike" campaign against the Russian shadow fleet.
- **Belarusian Retransmission towers:** Zelensky issues an ultimatum to Minsk over towers used to guide strikes on Zhytomyr.
- **EU-Ukraine Drone Deal:** EU president Ursula von der Leyen announces a 1bn euro investment in Ukrainian drone manufacturing.
- **Poturayev Mandate Resignation:** High-profile deputy **Mykyta Poturayev** submits a resignation request in protest of cabinet policies.
- **Snake Island Archeology:** Discovery of an ancient Greek ship with amphorae on the island, used to support Ukraine's legal claim as a habitable island.
- **US Sanctions Posthumous Bill:** A new, massive sanctions package against Russia prepared by the late Lindsey Graham is introduced in the Senate.
- **Electronic Prosthetics:** Debate over the lack of funding for electronic knees for veterans, with Superhumans Center providing the standard for private alternatives.
- **Mazepa Monument:** Zelensky announces a new monument to Ivan Mazepa to be built at the site of a removed Lenin statue in Kyiv.
- **Snake Island History:** A detailed segment on the island's long history from Achilles to Ottoman use to modern Russian occupation.

ABOUT THIS REPORT

Today's Media Trends is a public interest experiment in applying deep thematic trend analysis to television news coverage from around the world to explore how responsibly applied advanced AI can help journalists and scholars better understand the overarching trends, themes and patterns of our global world.

No data is used to train or tune any AI model.

Each morning, in collaboration with the Internet Archive's TV News Archive, we apply Google's Gemini 3 to deeply examine yesterday's coverage from each television news channel to tease out the overarching themes and trends of its news coverage into a richly annotated thematic analysis. Each high-level insight is connected back to the original broadcast, allowing journalists and scholars to understand the dominate themes and trends and instantly click out to the underlying sources for details.

By helping journalists and scholars see the broader trends and patterns of global news coverage, this analysis helps them identify relevant stories and coverage they might not otherwise have encountered and uncover connections, emphases and narrative shifts that enable more comprehensive reporting and deeper, evidence-based research.

This report is entirely machine generated using Gemini 3 and may include errors and omissions. Please verify all findings. No data is used to train or tune any AI model.

For questions or suggestions, please contact kalev.leetaru5@gmail.com. To learn more or subscribe to our free daily newsletters, visit https://blog.gdeltproject.org/announcing-our-new-daily-todays-trends-on-capitol-hill-todays-media-trends-newsletter-briefings/. You can also learn more about the GDELT Project at https://blog.gdeltproject.org/ and the Internet Archive's TV News Archive at https://archive.org/details/tv.