TODAY'S MEDIA TRENDS

TRTWORLD

JULY 16, 2026

THE GDELT PROJECT

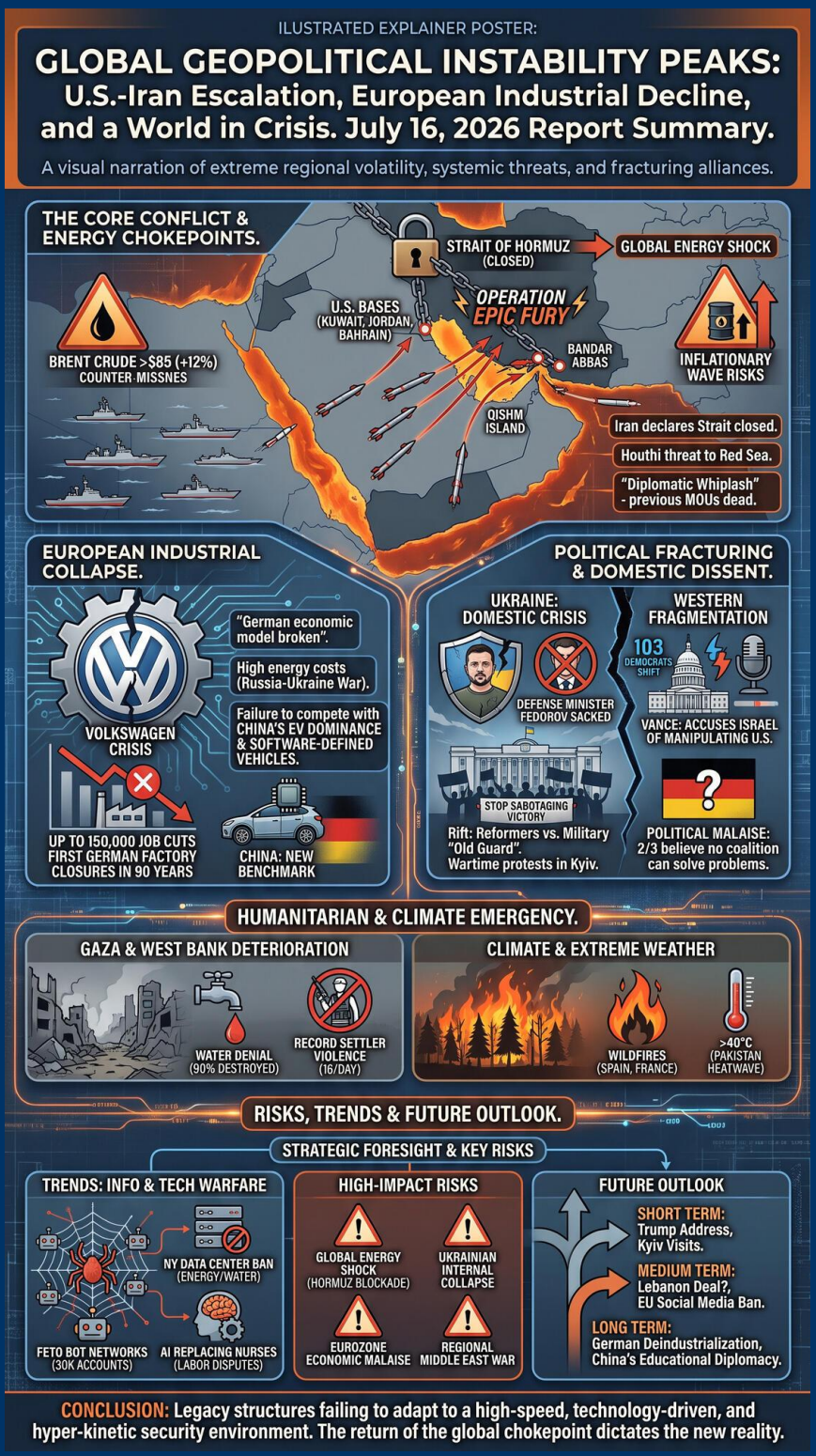

TODAY'S MEDIA TRENDS

TRTWORLD

JULY 16, 2026

GLOBAL GEOPOLITICAL INSTABILITY PEAKS AMID U.S.-IRAN ESCALATION AND EUROPEAN INDUSTRIAL DECLINE

DAY-AT-A-GLANCE

July 16, 2026, marks a day of extreme regional and industrial volatility. The primary global focus is the intensifying **Operation Epic Fury**, a U.S.-led military campaign against Iran that has entered its sixth consecutive night of strikes. This conflict has moved beyond tit-for-tat exchanges into a systemic threat to global energy security, as Iran has declared the Strait of Hormuz totally closed. The resultant spike in oil prices and the targeting of commercial shipping have created a "diplomatic whiplash" scenario, where previous memorandums of understanding (MOU) between Washington and Tehran are viewed as functionally dead, despite sporadic claims of "goodwill" by U.S. President Donald Trump regarding prisoner releases.

Simultaneously, Turkey is utilizing the 10th anniversary of the failed July 15, 2016, coup attempt to reinforce a nationalistic narrative of resistance and to lobby international partners against the FETO organization, which it frames as a **continuing digital and educational threat**. This occurs as the European industrial core faces a historic crisis; Volkswagen is preparing to cut up to 150,000 jobs and close German factories for the first time in nearly 90 years. This industrial decline is attributed to high energy costs stemming from the protracted Russia-Ukraine war and a failure to compete with China's software-defined electric vehicle (EV) sector.

In Eastern Europe, Ukrainian President Volodymyr Zelensky has triggered a **domestic political crisis** by sacking Defense Minister Michaelo Fedorov, sparking rare wartime protests in Kyiv. The move signals a deep rift between reformers and the military "old guard." These disparate events—the energy chokepoint in the Middle East, the industrial hollowing of Germany, and the political fracturing in Ukraine—converge to portray an international system where legacy structures are failing to adapt to a high-speed, technology-driven, and hyper-kinetic security environment.

MAJOR DEVELOPMENTS

- **Operation Epic Fury Escalation:** The U.S. has launched its sixth night of consecutive strikes against Iranian military targets, specifically focusing on Bandar Abbas and Qishm Island. Iran has responded by targeting U.S. bases in Kuwait, Jordan, and Bahrain, and has threatened to strike regional energy infrastructure if its own civilian power plants are targeted.

- **Hormuz and Red Sea Chokepoints:** Iran has officially declared the Strait of Hormuz closed, and reports indicate that Tehran has requested Yemen's Houthis to shut down the Red Sea trade route should U.S. attacks continue, creating a dual maritime blockade scenario.
- **European Industrial Collapse:** Volkswagen management is facing massive protests after announcing plans for unprecedented job cuts (initially cited as 100,000, later up to 150,000). Analysts suggest the "German economic model is fundamentally broken" due to the loss of cheap Russian energy and Chinese EV dominance.
- **Ukrainian Defense Shakeup:** The removal of Michaelo Fedorov from the Ukrainian Defense Ministry has led to protests under the banner "Stop sabotaging victory". The move is viewed as a victory for the military's "old generation" of generals over technocratic reformers.
- **Gaza and West Bank Deterioration:** Humanitarian reports indicate that 90% of Gaza is destroyed, with a systematic denial of water as a primary survival threat. Meanwhile, settler violence in the West Bank is described as reaching a record high of 16 attacks daily.

KEY GOVERNANCE TOPICS

Armed Conflict & Militarization The U.S. has intensified its target list to include Iranian energy sources and bridges, while President Trump refuses to rule out sending ground troops. The proliferation of FPV drones in Ukraine and their adoption by non-state actors like ISIS/Daesh is noted as having reshaped the modern battlefield, rendering traditional armored warfare increasingly vulnerable.

Climate & Extreme Weather Deadly wildfires are ravaging Spain and France, with experts warning that Europe is warming twice as fast as the global average. In Pakistan, extreme heat has pushed temperatures past 40°C, causing mass bird deaths and threatening local biodiversity.

Information Warfare & Disinformation Turkish officials are highlighting the "epic dimension" of cybersecurity, revealing that FETO-linked bot networks previously controlled over 30,000 accounts to manipulate public perception. The network frames Western media as having a "double standard" regarding human rights in Turkey versus Israel.

Tech Sovereignty & AI New York state has imposed a one-year ban on hyperscale data centers above 20 megawatts due to energy and water consumption concerns. Simultaneously, AI-powered software is replacing utilization review nurses in hospitals, sparking labor disputes over the loss of clinical judgment in patient care.

DEEP DIVE: TRENDS AND THEMES

The Return of the Global Chokepoint The current conflict with Iran has demonstrated the extreme fragility of the global trade system. Unlike previous crises, Iran's current strategy utilizes its "deterrent weapon and economic escape hatch"—the ability to toll the Strait of Hormuz or close it entirely. This weaponization of geography, coupled with the potential closure of the Bab el-Mandeb by Houthi proxies, creates an "energy deficit" that traditional military power seems unable to solve without risking total war.

Industrial Hollowing and the EV Transition The crisis at Volkswagen represents more than a single company's failure; it is the "impending head-on crash" of the **mechanical engineering era** against the "software-defined vehicle" era. Chinese carmakers are described as "crushing" their German counterparts not just on cost, but on technology. Analysts warn that Germany is losing its "mojo" and its motor, as the population lacks the drive to rebuild in the face of new emerging market competition.

The Fragmentation of Western Alliances There is a growing rift in the U.S. political landscape regarding aid to Israel. While a bill to slash $3 billion in security assistance failed, the fact that 103 Democrats voted for it marks a "dramatic shift." Furthermore, Vice President J.D. Vance has publicly accused elements within the Israeli government of manipulating American public opinion to keep the U.S. involved in wars indefinitely.

INTERNAL DYNAMICS & DOMESTIC INSTABILITY

Turkey: The state remains on a "state of emergency" footing regarding internal cleansing of the "Guldeness terror network." The narrative emphasizes that the army, navy, and air force are now firmly under civilian control (Ministry of National Defense), but the persistent arrests (over 120,000 to date) suggest that the state still views internal subversion as an active threat.

Ukraine: The sacking of Defense Minister Fedorov reveals a **fractured leadership** during a state of war. Protests in Kyiv, though small (cited as a few thousand), are considered extraordinary given the martial law conditions. This indicates that Zelensky is losing his technocratic base to the more traditional military establishment.

Germany: Public sentiment is at a low, with two-thirds of Germans believing no political coalition can solve the country's problems. The combination of high "sick leave" (3.5 weeks per year) and the threat of massive industrial layoffs suggests a nation entering a period of deep social and economic malaise.

EXTERNAL DYNAMICS & GLOBAL POSTURE

The U.S. Strategic Pivot: The Trump administration appears to be oscillating between "bombing Iran next week" and claiming that "Tehran is ready to settle." This unpredictability is framed as a negotiating tactic, but it is causing significant anxiety among Gulf allies (Saudi Arabia, Kuwait, Bahrain) who are currently serving as the front lines for Iranian retaliation.

Turkey as Mediator: Foreign Minister Hakan Fidan is positioning Turkey as the **sole credible mediator** in both the Ukraine-Russia conflict and the U.S.-Iran crisis. By visiting Kyiv and advocating for the Istanbul talks process, Turkey seeks to project the image of a "playmaker" that can operate across disparate geopolitical blocs.

China's Economic Statecraft: China is no longer just a "copycat" but is setting the new benchmark for global automotive technology. Its dominance in the EV market is being used as a lever to force structural changes in the European economy, even as it seeks compensation for the takeover of its assets in foreign countries.

THE ECONOMIC ENVIRONMENT

The economic environment is defined by "uncertainty," with markets struggling to price in the risk of a prolonged blockade of the Strait of Hormuz. While corporate earnings for tech giants remain strong, the broader sector is under pressure from rising energy costs and potential supply chain disruptions for petrochemicals and helium needed for chip production.

- **Brent Crude:** Hovering just below $85 a barrel after a 12% climb over three sessions.
- **Inflation:** Producer prices unexpectedly fell in June, but analysts warn that core CPI remains high and rising oil prices could trigger a new inflationary wave.
- **Corporate Actions:** Volkswagen is planning the closure of four domestic factories and a reduction in annual production capacity from 12 million to 9 million vehicles.
- **Market Sentiment:** A global semiconductor sell-off occurred despite record earnings from TSMC ($22 billion profit); Asian shares like SK Hynix fell by 11%.
- **Commodities:** Asian LNG prices have reached their highest level since March due to potential disruptions of Qatari shipments through Hormuz.

LEADERSHIP CHANGES

The day's news highlights a series of high-stakes personnel shifts that signal changing strategic directions and internal power struggles across multiple nations.

- **Michaelo Fedorov (Ukraine):** The sacked Defense Minister is described as a "minister of the new generation" who fought Soviet mentality; his removal is a major loss for the reformist faction in Kyiv.
- **Shabana Mahmoud (UK):** Identified as the frontrunner to become the next UK Chancellor under a likely Andy Burnham premiership, signaling a potential shift toward public ownership of services.
- **J.D. Vance (USA):** Serving as the **lead negotiator** for the U.S. with Iran; his rhetoric suggests a "nuanced" but aggressive posture that blames Iranian hardliners for the failure of peace talks (Vance's podcast comments).
- **Hakan Fidan (Turkey):** Emerging as the primary diplomatic executor of Turkey's "multi-dimensional" foreign policy, engaging directly with Zelensky on his third trip to Kyiv.

EDITORIAL POSTURE & STORY HIERARCHY

TRT World's editorial posture is heavily nationalistic and focused on Turkey's regional agency. The **July 15 Anniversary** is the day's dominant theme, used to frame the current government as the defender of democracy against an "updated imperialist project." The **U.S.-Iran Conflict** is covered with a skeptical lens, often highlighting the "confusion" and "contradictory messaging" from the White House, while positioning Iran's actions as a "defensive policy." **Palestinian suffering**, particularly the water crisis and settler violence, is given significant, emotionally charged airtime, framing Israel's actions as "genocide." **Buried Stories** include the

specific details of the U.S. military successes in Iran, which are often countered by Iranian denials or reports of civilian hits. **Conspicuous Omissions** include any critical discussion of Turkey's own economic inflation or any dissent against the ongoing FETO-related arrests.

GEOPOLITICAL FRAMING

The transcripts reveal a worldview where traditional powers (U.S., Germany) are stumbling, while emerging players and technology-savvy non-state actors are gaining leverage.

- **The United States:** Portrayed as an **unpredictable and aggressive** actor. Trump's rhetoric is described as "ritoric that doesn't always reflect reality" (Trump's statements). The U.S. is seen as "boxing itself into a corner" without a clear exit strategy for its war on Iran.
- **Iran:** Characterized as **defiant and tactically clever**. While under heavy fire, they are framed as having "maintained the capability to launch missile barrages" and as being forced into a defensive posture by "American and Israeli assassination campaigns" (Iran's strategy).
- **Germany:** Framed as **arrogant and "napping at the wheel"**. The German car industry is criticized for failing to recognize that "cars have become computers" (German auto crisis), leading to a structural, not just cyclical, economic failure.
- **Israel:** Depicted as **principled only by "biblic vision"** and "insane," particularly regarding the government's support for settler violence. They are described as having an "apartheid state" and "deliberately targeting Palestinian children" (UN Commission report).

NON-STATE & CORPORATE ACTORS

- **FETO:** Framed as a **global "digital terror" group** that uses education and charities as a front. They are portrayed as "insidious" and still active in over 16% of their capacity within the U.S. and 23% in Germany (FETO global presence).
- **Volkswagen (VW):** Characterized as a **legacy giant in collapse**. Management is seen as "stunted" and "stuck," unable to implement the "deep root and branch reforms" needed to survive (VW management status).
- **SpaceX:** Mentioned as a **blockbuster but cooling IPO**, with shares slipping below their debut price for the fourth straight day (SpaceX stock performance).

INFORMATION WARFARE ENVIRONMENT

The information warfare environment is highly active, focusing on narrative seeding regarding the "legitimacy" of wars. The U.S. is pushing a narrative of "goodwill" and "near deals" to manage domestic polling, while Iran is seeding a "defense of sovereignty" narrative to justify the closure of Hormuz. Turkish analysts highlight the "Western double standards" where human rights concerns are weaponized against Turkey but ignored in the Gaza context. There is a clear delta between

the U.S. claims of "precision strikes" on military sites and Iranian reports of hospital evacuations and hits on civilian airports in Semnan and Ahvas.

HYPOTHESES AND FUTURE OUTLOOK

- **Total Regional Conflict:** If the U.S. follows through on threats to bomb Iranian power plants next week, Iran will almost certainly strike GCC (Gulf Cooperation Council) energy infrastructure, leading to a **global energy paralysis** (Iran warning).
- **German Deindustrialization:** The planned retooling of VW car plants for "defense" production suggests that Germany is **abandoning its mass-market export model** in favor of a "fortress Europe" military-industrial economy (repurposing plants).
- **Ukrainian Internal Fracture:** The loss of Fedorov may lead to a **stagnation of military reform**, making Ukraine more dependent on traditional infantry tactics and potentially less effective in high-tech drone warfare.
- **U.S. Political Shift:** The "dedollarization" trend, pushed by Russia and China, may find a catalyst in the current war if Saudi Arabia moves to accept other currencies in exchange for protection from Iran (dedollarization risks).

STRATEGIC FORESIGHT

Short Term (1-4 Weeks): Expect a "nationwide televised address" by President Trump (Address timing) that will likely double down on the military campaign to influence November congressional elections. In Ukraine, the 21st of July will be a critical date for ministerial visits to Washington (Zana Antonios update).

Medium Term (1-6 Months): A potential "pilot zone" withdrawal of Israeli forces from parts of southern Lebanon may begin, but **Hezbollah's rejection** of the deal remains a primary obstacle (Lebanon deal status). The EU will formalize its stance on social media bans for under-16s by September (EU commission plans).

Long Term (1-5 Years): If the current energy prices persist, Germany will likely face a **permanent loss of industrial leadership**, while China's "Mari Foundation" model of educational diplomacy in the Balkans could replace Western influence (Mari Foundation funding).

RISK ASSESSMENT

The day's events present several high-impact risks that could reshape the global order.

- **Risk of Global Energy Shock:** Total blockade of Hormuz and Bab el-Mandeb. **Triggers:** U.S. strikes on Iranian power plants. **Likelihood:** High. **Impact:** Catastrophic global inflation and recession. **Mitigations:** Immediate return to the Islamabad MOU and sanctions relief.
- **Risk of Ukrainian Coup/Internal Collapse:** Dissatisfaction with defense leadership changes. **Triggers:** Military failures attributed to the "old guard" generals. **Likelihood:** Moderate. **Impact:** Collapse of the front line against Russia. **Mitigations:** Reinstatement of reformist ministers or transparent merit-based promotions.

- **Risk of Eurozone Economic Malaise:** Failure of the German industrial core. **Triggers:** VW plant closures and mass layoffs. **Likelihood:** High. **Impact:** Political radicalization and EU instability. **Mitigations:** Massive state subsidies for EV innovation and energy diversification.
- **Risk of Regional Middle East War:** Israeli-Hezbollah-Iran multi-front escalation. **Triggers:** Rejection of the Rome framework deal. **Likelihood:** High. **Impact:** Massive civilian casualties and long-term instability. **Mitigations:** Direct U.S.-brokered security guarantees that include non-state actors.
- **Risk of Systemic Human Rights Failure:** Escalation of "biblic" settler war in the West Bank. **Triggers:** Ongoing arming of settlement security squads. **Likelihood:** Very High. **Impact:** Irreparable damage to international law and Western moral authority. **Mitigations:** U.S. sanctions against dual-national settlers.

GAPS & BLIND SPOTS

- **Israeli Internal Dissent:** While the broadcast focuses on settler violence, it fails to detail the significant anti-Netanyahu protests occurring within Israel itself.
- **Russian Operational Status:** Very little detail is provided on the actual battlefield progress of Russian forces in Ukraine, focusing instead on rear-area missile strikes.
- **Trump's "Goodwill" Counter-Narrative:** The broadcast mentions Trump hailed a prisoner release as goodwill but fails to analyze if this was a coordinated "off-ramp" or a unilateral U.S. interpretation.
- **The Role of Qatar:** Mention of Qatar as a major VW shareholder restricting military production for Israel is a critical detail that deserves more analysis regarding Gulf economic statecraft.
- **Gaza Casualties:** The numbers cited for Gaza deaths (7,300 total) appear to contradict other humanitarian reports, suggesting a **lag in data or censorship** of the full scale of the crisis.

CONTRARIAN NARRATIVE SCENARIOS

- **The "Controlled Escalation" Hypothesis:** The U.S. and Iran are not actually seeking war, but are conducting a high-stakes "choreographed" exchange to satisfy domestic hardliners while negotiating a secret deal through Oman or Qatar.
- **The "German Pivot" Narrative:** The crisis at VW is not a failure, but a **deliberate "creative destruction"** intended to force a lethargic German economy into a high-tech military-industrial complex that will dominate the 2030s.
- **The "Ukraine Reform" Counter-View:** Fedorov was not sacked for his brilliance, but for a **failed drone strategy** that spent billions without breaking the Russian line; his removal is a pragmatic return to conventional winning tactics.
- **Black Swan Event:** An accidental strike on a commercial vessel by a U.S. drone (misidentified) in the Strait of Hormuz could trigger a **NATO-Iran naval war** that neither side intended.

RECOMMENDATIONS & IMPLICATIONS

For Statecraft/Public Sector:

- **Security:** Prepare for the **redundancy of heavy armor**; the Quadcopter and FPV drone lessons from Ukraine (small quad copter gades) indicate all future procurements must prioritize electronic warfare and counter-drone systems.
- **Economic:** Divert energy imports **away from the Hormuz chokepoint**; investment in the Saudi "East Pipeline" to Yanbu is now a global strategic necessity (east pipeline utility).
- **Diplomatic:** Adopt a "local-first" human rights monitoring system for the West Bank to bypass state-level obstructions, as noted by the UN commission (submissions gap).

For Private Sector/Investors:

- **Supply Chains:** Hedge against a 30-60% **reduction in petrochemical availability** if the Hormuz blockade lasts more than 30 days.
- **Regulatory Compliance:** Tech firms should prepare for a **European-wide ban on social media for minors**, which will likely include strict age-verification and "addictive feature" audits (EU Experts recommendations).
- **Capital Allocation:** Shift investments from legacy auto manufacturing to **Software-Defined Vehicle (SDV) infrastructure**, particularly in the battery supply chain where China currently holds a "market-rebuilding" monopoly (China disruption).

LEGISLATIVE ROUNDUP

Governance efforts today focused on ethical regulation of terminal illness, technological limits on energy use, and age-based social media restrictions.

- **BILLS DISCUSSED/DEBATED:**
  - **France Assisted Dying Bill:** Legalizes medically assisted dying for terminally ill French citizens suffering from incurable, unbearable pain (Assisted Dying criteria).
  - **NY Hyperscale Data Center Ban:** A one-year moratorium on centers above 20 megawatts to protect the grid and water resources (NY Law specifics).
  - **Australia/UK Social Media Ban:** Deactivating millions of accounts for those under 16; EU considering a phased approach (Social media ban ripple effect).
  - **U.S. House Amendment to block $3B aid to Israel:** Failed but signaled a significant shift in Democratic Party posture (House vote details).
- **HEARINGS & PRESS EVENTS:**
  - **Hakan Fidan/Andersabia Kyiv Presser:** Turkey reaffirms its mediator role and support for the Istanbul process (Kyiv press conference).
  - **UN Special Representative Vanessa Fraser:** Presented the annual report on children in armed conflict, identifying Israel as the top violator (UN Report hearing).

KEY STORIES

- **Operation Epic Fury:** Sixth night of U.S. air strikes on Iran; targets include Bandar Abbas and Qishm Island. Iran fires missiles at U.S. bases in Kuwait and Bahrain (Aaron Armstrong headline).
- **July 15 10th Anniversary:** Nationwide ceremonies in Turkey commemorating the defeat of the 2016 coup; 250 killed, 2,200 injured remembered (Ashley Atbash report).
- **Volkswagen Job Crisis:** Management seeks 100k-150k cuts and first-ever factory closures in Germany due to EV transition failure (Oliver Bloomer address).
- **Kyiv Defense Shakeup:** Michaelo Fedorov sacked; street protests erupt; Hakan Fidan arrives for mediation (Joel Flynn news hour).
- **Gaza Water Crisis:** 85% of water infrastructure destroyed; residents waiting hours for jerry cans (Ashraf Shanan report).
- **Hormuz Shutdown:** Iran declares the strait closed; Basam Bunene reports on impact to Kuwaiti warehouses (basam bunene update).
- **UN Genocide Report:** Commission finds Israel "continued to commit genocide" by deliberately targeting children (Justice Muritar chair).
- **NY AI/Data Center Ban:** Legislative action to stop hyperscale centers from draining local grids (AI bill of rights for nurses).
- **France Assisted Dying:** Lawmakers approve bill to legalize end-of-life care for the terminally ill (legislation approval).
- **Rohingya Boat Tragedy:** Over 500 refugees feared dead after two boats sink off Myanmar (boat missing reports).
- **TSMC Earnings vs. Market Sell-off:** $22 billion record profit for chip giant as tech stocks tumble globally (Tayba Idon business news).
- **West Bank Settler Violence:** Record daily attacks (16 per day); Palestinians erect iron barriers (Ashref Shannon report).
- **Pakistan Bird Rescue:** Hundreds of birds suffering from heat stroke being treated in Islamabad (Brenda Chadda Redito report).
- **FETO Global Network:** Turkish intelligence details 30,000-account bot networks used for subversion (digital terror report).
- **British Steel Hemorrhage:** Costing $1.8 million per day to maintain; Chinese owner Jinya seeks compensation for potential takeover (Roundtable news).
- **Falklands Symbolism Conflict:** UK calls for FIFA investigation after Argentina players display pro-claim banner (Peter Kyle statement).
- **Mauritania Overfishing:** Industrial strain on traditional Imraguen fishing communities (Hope Karubi report).

ABOUT THIS REPORT

Today's Media Trends is a public interest experiment in applying deep thematic trend analysis to television news coverage from around the world to explore how responsibly applied advanced AI can help journalists and scholars better understand the overarching trends, themes and patterns of our global world.

No data is used to train or tune any AI model.

Each morning, in collaboration with the Internet Archive's TV News Archive, we apply

Google's Gemini 3 to deeply examine yesterday's coverage from each television news channel to tease out the overarching themes and trends of its news coverage into a richly annotated thematic analysis. Each high-level insight is connected back to the original broadcast, allowing journalists and scholars to understand the dominate themes and trends and instantly click out to the underlying sources for details.

By helping journalists and scholars see the broader trends and patterns of global news coverage, this analysis helps them identify relevant stories and coverage they might not otherwise have encountered and uncover connections, emphases and narrative shifts that enable more comprehensive reporting and deeper, evidence-based research.

This report is entirely machine generated using Gemini 3 and may include errors and omissions. Please verify all findings. No data is used to train or tune any AI model.

For questions or suggestions, please contact kalev.leetaru5@gmail.com. To learn more or subscribe to our free daily newsletters, visit https://blog.gdeltproject.org/announcing-our-new-daily-todays-trends-on-capitol-hill-todays-media-trends-newsletter-briefings/. You can also learn more about the GDELT Project at https://blog.gdeltproject.org/ and the Internet Archive's TV News Archive at https://archive.org/details/tv.