TODAY'S MEDIA TRENDS

TVRI

JULY 16, 2026

THE GDELT PROJECT

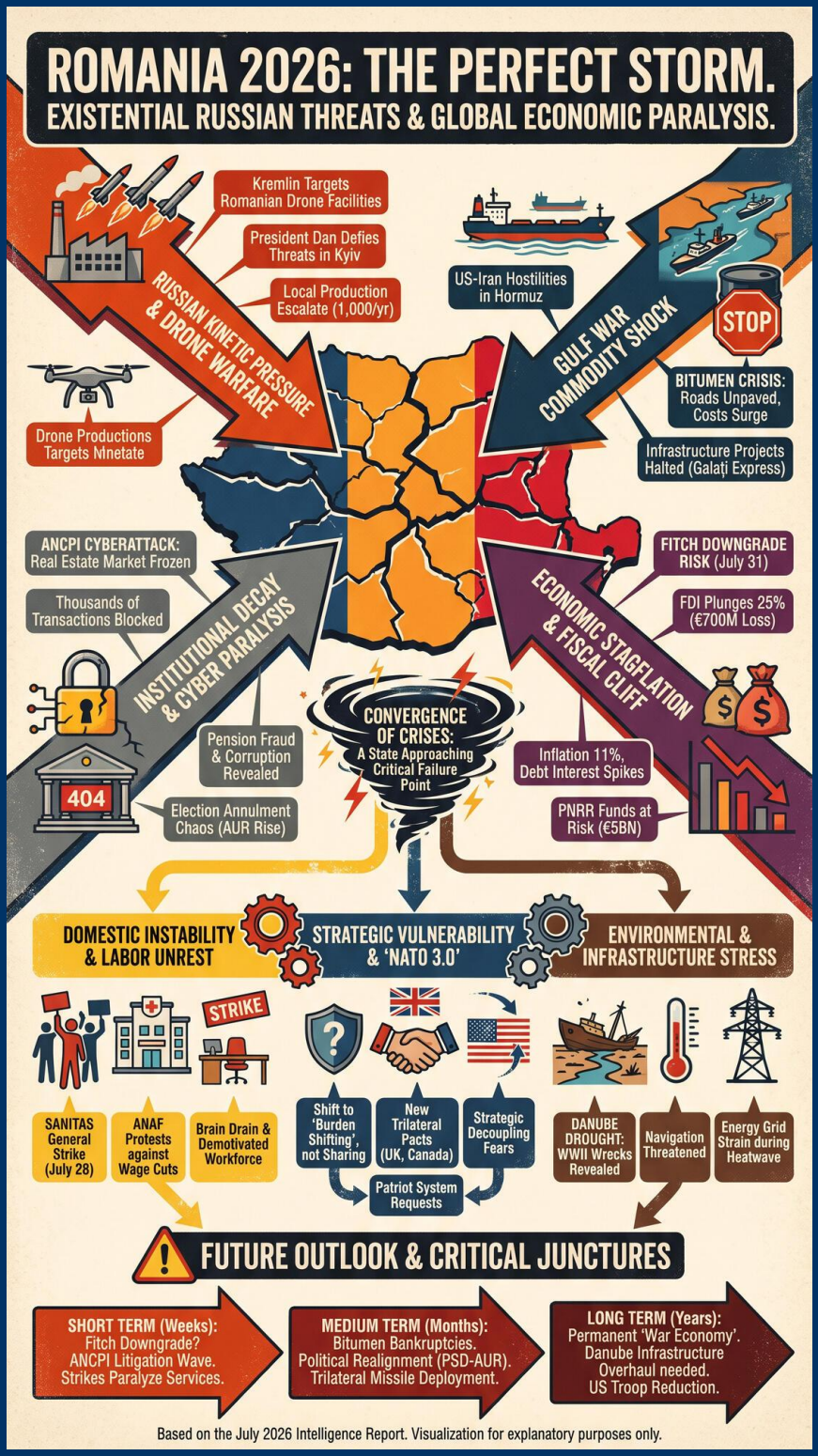

TODAY'S MEDIA TRENDS

TVRI

JULY 16, 2026

ROMANIA CONFRONTS EXISTENTIAL RUSSIAN THREATS AND ECONOMIC PARALYSIS AS GULF WAR SHOCKS GLOBAL MARKETS.

DAY-AT-A-GLANCE

By mid-July 2026, Romania has emerged as a high-stakes focal point of European instability, grappling with direct military threats from the Russian Federation and a collapsing domestic infrastructure sector. President Nicușor Dan, representing a Romania that has transitioned into a more assertive regional posture, has publicly defied Russian warnings regarding the joint production of drones with Ukraine on Romanian soil. This geopolitical tension is compounded by a secondary economic shock originating from the Persian Gulf, where escalating hostilities between the United States and Iran have triggered a severe "bitumen crisis." This shortage has halted national road construction projects and driven up domestic costs, illustrating the country's acute vulnerability to global supply chain disruptions.

Domestically, the government under Interim Prime Minister Ilie Bolojan is struggling to maintain fiscal credibility as the Fitch rating agency prepares a critical review. The state is paralyzed by the combination of an 11% inflation rate and a 25% drop in Foreign Direct Investment, further exacerbated by a catastrophic cyberattack on the National Agency for Cadastre and Real Estate Advertising (ANCPI). This digital assault has frozen the real estate market, preventing thousands of transactions and threatening the release of PNRR funds. Meanwhile, the Constitutional Court's recent annulment of presidential election rounds has left the political class in a state of chaotic realignment, with the populist AUR party leveraging economic grievances to challenge the pro-Western establishment.

Regionally, the broadcast portrays a fracturing European security architecture. The "NATO 3.0" concept, heavily influenced by a transactional U.S. administration under Donald Trump, is forcing Romania to forge new trilateral defense agreements with the UK and Canada. This shift toward "burden shifting" rather than "burden sharing" comes as the Danube River reaches historic lows due to drought, revealing WWII-era naval wreckage and threatening maritime navigation. The convergence of these environmental, digital, and kinetic threats suggests a state approaching a critical failure point in both governance and strategic depth.

MAJOR DEVELOPMENTS

1. Russian Military Threats and Drone Production Escalation

- The Kremlin has officially designated Romanian drone manufacturing facilities as legitimate military targets due to collaborations with Kyiv.

- President Nicușor Dan reaffirmed Romania's sovereignty in Kyiv, stating the nation will not be intimidated by Moscow despite threats to factories.
- Civilian-led workshops, such as "Wings for Europe," are scaling to produce 1,000 night-capable drones annually to intercept expensive Russian Orland models.

2. Gulf War Commodity Shock: The Bitumen Crisis

- US-Iran naval warfare in the Strait of Hormuz has disrupted global oil markets, leading to a critical shortage of bitumen in Romania.
- Major infrastructure projects, including the Galați Express road, face indefinite delays as bitumen prices surge and supply lines from the East remain blocked.
- The military expansion in the Gulf, involving U.S. strikes on Iranian coastal defense systems, is directly impacting Romanian domestic transport costs.

3. Paralysis of Real Estate via Cyber Warfare

- A massive cyberattack has crippled the ANCPI IT systems, halting all property sales and mortgage disbursements across Romania.
- Experts suggest data may have been encrypted by hackers, though officials claim data integrity remains intact.
- The timing is catastrophic, as buyers risk missing 9% reduced VAT deadlines set to expire July 31.

4. Fiscal and Rating Fragility

- Fitch is set to announce Romania’s country rating on July 31, with downgrade risks linked to delayed PNRR reforms.
- Interim PM Ilie Bolojan warned that losing €5 billion in PNRR grants would force the state to borrow at unsustainable 7% interest rates.
- FDI has decreased by €700 million (25%) in the first five months of 2026 compared to 2025.

5. Institutional Decay and Labor Unrest

- The Sanitas federation has announced a general strike for July 28, citing demotivated staff and wage cuts.
- ANAF and anti-fraud employees held their 12th consecutive protest against proposed unified salary scales that would reduce take-home pay.
- A major corruption investigation by DIICOT has uncovered a 7 million RON pension fraud involving fake seniority certificates in Bucharest.

KEY GOVERNANCE TOPICS

Armed Conflict & Militarization

- Zelensky has intensified requests for Patriot interceptor systems from Romania to protect Kyiv from ballistic missile strikes.
- Romania is participating in the expansion of MCM Black Sea (Mine Counter-Measures) to protect critical underwater and surface infrastructure.
- Ukraine has dismissed Defense Minister Mykhailo Fedorov (noted in transcript as a reformist) after just six months in office, signaling internal friction over drone tactics.

Diplomacy & Statecraft

- The "NATO 3.0" framework under the Trump administration is shifting toward strategic decoupling, forcing European nations to handle conventional defense independently.
- US Ambassador Daryl Nirenberg is actively mediating between Romanian political factions (PSD and USR) to maintain rule of law amid the government crisis.
- Romania has entered a trilateral defense partnership with Britain and Canada focused on deep strike missile launchers.

Cybersecurity & Threat Actors

- The ANCPI breach is described as the most extensive technical failure in the agency's history, highlighting the vulnerability of centralized state registries.
- Authorities are warning of widespread SMS scams masquerading as the Ministry of Transport to steal bank details under the guise of fake traffic fines.

Legal Warfare & Regulatory Risk

- The Constitutional Court of Moldova has limited Gagauzia's autonomy, ruling that local authorities cannot appoint their own heads of security and justice departments.
- Internal conflict has erupted between Labor Minister Dragoș Pâslaru and DIICOT over the conduct of raids on elderly care facilities and pension offices.

DEEP DIVE: TRENDS AND THEMES

Strategic Vulnerability in the "NATO 3.0" Era The transcripts reveal a Romania increasingly isolated as it attempts to balance its role as a front-line Ukraine supporter against a shifting U.S. posture. The "NATO 3.0" concept is portrayed not just as an evolution, but as a fundamental responsibility shift where the U.S. nuclear umbrella remains, but conventional "strategic enablers" are withdrawn. Romania's move to build drone factories is a desperate attempt to bridge this capability gap, yet it has simultaneously exposed domestic industry to Russian kinetic threats. The broadcast highlights that this "sovereignty" comes with a high price: the threat of being a "legitimate target" while the U.S. focuses on its own escalation in the Persian Gulf.

Commodity Warfare and Infrastructure Paralysis A striking theme is the direct link between distant maritime conflict and local Romanian governance failure. The US-Iran conflict is not just a military story; it is a bitumen story. The inability to pave roads in Galați due to tanker blockades in the Strait of Hormuz suggests that Romania's "modernization" is built on a fragile foundation of globalized supply chains. This "bitumen crisis" is framed as a symbol of broader state impotence, where bitumen rafinaries in Ploiești cannot meet demand, and the state's reliance on imported materials has become a national security liability.

Digital Fragility and State De-legitimization The cyberattack on ANCPI is treated as more than a technical glitch; it is a market-paralyzing event that undermines public trust in state institutions. When coupled with the pension fraud investigations and the annulled elections, a narrative of institutional rot emerges. The broadcast suggests that while Romania tries to project a "civilized" image through festivals like Electric Castle, the underlying machinery of the state—from property registries to the

electoral process—is dangerously dysfunctional.

INTERNAL DYNAMICS & DOMESTIC INSTABILITY

Romania is currently experiencing a profound loss of government mandate. The broadcast identifies a political circus where the Constitutional Court has invalidated election results, creating a vacuum that the populist AUR party is filling by weaponizing the "anti-Ukraine aid" sentiment. AUR's narrative—that Romanians live poorly because money is diverted to Ukraine—is gaining traction as real wages fall and infrastructure projects stall. The tension between President Nicușor Dan and the parliament over PNRR laws illustrates an elite infighting that threatens to trigger a sovereign debt crisis.

Labor stability is also fracturing. The 12th protest by tax authorities and the looming general strike in the health sector suggest a state that can no longer satisfy its civil service. The broadcast portrays a "demotivated and exhausted" workforce in hospitals and tax offices, which, when combined with the lack of IT specialists to defend state agencies, points to a systemic brain drain that is actively constraining state capacity.

EXTERNAL DYNAMICS & GLOBAL POSTURE

The broadcast frames the outside world as a "hostile threat matrix" where Romania is forced to react defensively to shocks beyond its control. The international system is portrayed as fracturing into transactional blocs, with the U.S. under Trump treating commercial policy as a diplomatic weapon. Romania is shown actively influencing its environment by seeking "trilateral" safety nets outside the traditional NATO structure, specifically with Canada and Britain.

However, Romania's global posture is defensive. The "sovereignty" proclaimed by President Dan in Kyiv is tempered by the reality of Russian missiles reaching targets in Odesa, just miles from the Romanian border. The state is attempting to project power through defense manufacturing, but the transcripts suggest this is more of a "stalling tactic" for survival rather than a projection of regional hegemony. The weaponization of economic statecraft by both the U.S. (sanctions) and Russia (kinetic threats) has left Romania with very little strategic maneuverability.

THE ECONOMIC ENVIRONMENT

The Romanian economy is entering a period of stagflation, with high inflation accompanied by declining investment and production bottlenecks. Financial markets are pricing in a high probability of a Fitch downgrade to "junk" status if PNRR reforms are not passed. The "bitumen crisis" and ANCPI cyberattack serve as immediate multipliers of this economic distress.

- **Inflation:** Currently at 11%, significantly outpacing net wage growth of 3.2%.
- **Foreign Direct Investment:** Decreased by 25% (€700 million) in early 2026.
- **Public Debt:** Interest payments alone are projected at 60 billion RON for 2026, roughly 3% of GDP.
- **Currency:** The Euro remains at 20.09 RON, while the USD is at 17.53 RON.

- **Labor Market:** IT sector remains high-paid (>13,000 RON), but 4,000 firms closed definitely in 2026, with another 8,000 suspending activity.

LEADERSHIP CHANGES

Internal leadership in both Romania and Ukraine is undergoing rapid, high-pressure shifts to adapt to the deteriorating security and economic environment.

- **Nicușor Dan:** Portrayed as the President of Romania, currently projecting a "strong/ defiant" image against Russia while managing an internal cabinet crisis.
- **Ilie Bolojan:** Serving as Interim Prime Minister; his political survival depends entirely on the passage of PNRR reforms before the July 31 Fitch deadline.
- **Mykhailo Fedorov:** The dismissed Ukrainian Defense Minister; his exit signals a potential purge of "reformists" in favor of more traditional military leadership at a time of high drone-warfare pressure.
- **Dominic Fritz:** Emerging as a key opposition figure (USR President), meeting with U.S. diplomats to ensure institutional stability amid the election annulment chaos.

EDITORIAL POSTURE & STORY HIERARCHY

The broadcast maintains a tone of "controlled alarmism." The lead stories are dominated by external threats—Russian missile threats to Romania and the US-Iran Gulf conflict. These are used to frame the domestic "bitumen crisis" and "PNRR gridlock" as issues of national survival rather than mere administrative failures. The network gives significant airtime to the Sanitas strike and ANAF protests, suggesting a sympathetic editorial stance toward labor grievances against the "interim" government.

Notably buried are the details surrounding the annulled elections. While the "circus" is mentioned, the specific legal reasoning and the full fallout of the Constitutional Court's decision are minimized, perhaps to avoid further destabilizing the public. Conspicuously omitted is any detailed discussion of the energy grid's stability during the 37°C heatwave, which typically triggers significant load shedding in Romania.

GEOPOLITICAL FRAMING

The world is portrayed as a chaotic arena where smaller states like Romania and Moldova are "pawns" to global commodity and military shifts, yet are attempting to reclaim agency through "sovereignty" rhetoric.

- **RUSSIA:** Portrayed as a **Foe/Aggressor** using "terror tactics" and threats of kinetic strikes on Romanian soil to halt aid to Ukraine.
- **USA (Trump Administration):** Framed as **Strong/Transactional**, a partner that "loves everyone" who pays, but one that is actively decoupling from European defense obligations.
- **UKRAINE (Zelensky):** Portrayed as **Determined/Desperate**, increasingly demanding Patriot systems as its own missile stocks are depleted.
- **MOLDOVA (Sandu Administration):** Portrayed as **Principled/Weak**, struggling to maintain sovereignty over Gagauzia amid Russian-backed pro-autonomy narratives.

INFORMATION WARFARE ENVIRONMENT

The broadcast identifies a sophisticated pro-Russian narrative seeding in Gagauzia (Moldova), where locals claim Russia provides grain and fuel while the EU "destroys" the region, despite €40 million in documented EU investment. This delta between ground truth and public perception is identified as a major security threat.

- **Narrative Seeding:** The AUR party is seeding the narrative that Romania is a "circus" and that aid to Ukraine is the sole cause of domestic poverty.
- **Psy-Ops:** The Russian threat to drone factories is framed as a psychological operation intended to deter Romanian industry from fulfilling defense contracts.
- **Disinformation:** Scammers are weaponizing official branding (Ministry of Transport) to conduct financial extraction operations against the public.

HYPOTHESES AND FUTURE OUTLOOK

- **FDI Flight and Recession:** If Fitch downgrades Romania on July 31, the 25% drop in FDI will likely accelerate, leading to a severe liquidity crunch in the banking sector by Q4 2026.
- **Kinetic Escalation:** Russia may conduct a "limited" sabotage operation or drone strike on a Romanian border facility to test NATO's Article 5 under the "NATO 3.0" framework.
- **Electoral Collapse:** The annulled presidential rounds could lead to mass civil unrest if a new vote is not scheduled immediately, potentially leading to the rise of a military-backed emergency government.

STRATEGIC FORESIGHT

Short Term (1-4 Weeks): Fitch will likely issue a "Negative Outlook" or downgrade, triggering a surge in borrowing costs. The ANCPI portal will remain partially frozen, leading to a real estate litigation wave as buyers miss tax deadlines. Sanitas strikes will paralyze non-emergency medical care.

Medium Term (1-6 Months): The bitumen shortage will lead to the bankruptcy of mid-sized construction firms reliant on state contracts. Romania will likely deploy its first "trilateral" missile systems under the new UK-Canada-Romania pact. Political realignment will lead to a PSD-AUR tactical alliance against the Bolojan interim government.

Long Term (1-5 Years): Romania will transition to a permanent "war economy" posture, with defense manufacturing becoming the primary industrial driver. The Danube's drought-induced navigation issues will necessitate a multi-billion Euro dredging and infrastructure overhaul. "NATO 3.0" will result in a permanent U.S. troop reduction in Eastern Europe.

RISK ASSESSMENT

- **Sovereign Default/Downgrade:** Fitch rating review triggers capital flight. **Triggers:** Failure to pass PNRR reforms by July 31. **Likelihood:** High. **Impact:** Catastrophic. **Mitigations:** Emergency parliamentary session to pass jalon PNRR laws.
- **Direct Military Clash with Russia:** Drone factory threats escalate to kinetic action. **Triggers:** Launch of Romanian-produced drones in Ukraine. **Likelihood:** Moderate. **Impact:** High (NATO involvement). **Mitigations:** Deployment of Patriot systems to production hubs.
- **Domestic Civil Unrest:** Labor strikes merge with political protests over election annulment. **Triggers:** Sanitas general strike on July 28. **Likelihood:** High. **Impact:** Moderate/High. **Mitigations:** Wage concessions or cabinet reshuffle.
- **Critical Infrastructure Failure:** ANCPI cyberattack leads to systemic registry loss. **Triggers:** Failure of backup restoration. **Likelihood:** Moderate. **Impact:** High (Economic freeze). **Mitigations:** Temporary return to paper-based registries.
- **Energy/Commodity Crisis:** Gulf War halts all bitumen and fuel imports. **Triggers:** Iranian blockade of the Strait of Hormuz. **Likelihood:** High. **Impact:** Moderate/High. **Mitigations:** Strategic reserve releases and domestic refinery prioritization.

GAPS & BLIND SPOTS

- The broadcast fails to detail the specific origin of the ANCPI cyberattack (State-sponsored vs. criminal), which is crucial for determining the level of threat to other registries.
- There is no mention of the Moldovan energy grid's status during the heatwave, despite its reliance on Romanian exports.
- The specific military capabilities of the "MCM Black Sea" expansion are left vague, making it impossible to assess the defensibility of the Port of Constanța.
- The transcripts do not explain the legal mechanism by which the Constitutional Court annulled the election, leaving a significant gap in understanding the legal warfare environment.

CONTRARIAN NARRATIVE SCENARIOS

1. Orchestrated Instability for Power Consolidation: The "election annulment" and the ANCPI "cyberattack" may be coordinated moves by the pro-Western establishment (Nicușor Dan/Bolojan) to suspend normal political processes and rule by decree under the guise of an "emergency" PNRR crisis, effectively sidelining the rising AUR party.

2. The "Bitumen Crisis" as a Distraction: The bitumen shortage may be a convenient scapegoat for the embezzlement of infrastructure funds. By blaming a distant war in the Gulf, the administration avoids accountability for the domestic failure of its own refineries and construction mismanagement.

3. Black Swan - The Danube Freeze: While currently at historic lows, an abnormally early

and severe winter could freeze the Danube, halting all barge traffic (already limited) and creating a total energy and heating collapse in Southeastern Romania by November.

RECOMMENDATIONS & IMPLICATIONS

For Statecraft/Public Sector:

- Prioritize the CSAT decision on Patriot systems to protect critical infrastructure hubs from Russian retaliatory strikes.
- Implement a paper-based emergency protocol for real estate transactions to prevent a total housing market collapse during registry outages.
- Fast-track bitumen refinery modernization to decouple infrastructure projects from Persian Gulf maritime risks.

For Private Sector/Investors:

- Investors should hedge against RON volatility ahead of the July 31 Fitch review.
- Construction firms must seek force majeure clauses in state contracts to protect against bitumen-related delays.
- Cybersecurity firms should see significant government procurement opportunities as state agencies move to harden centralized registries.

LEGISLATIVE ROUNDUP

The Romanian legislative environment is dominated by an emergency push to pass PNRR-related laws to avoid a sovereign downgrade. President Nicușor Dan and Interim PM Bolojan are attempting to bypass traditional parliamentary gridlock through high-level trilateral summits and CSAT rulings.

- **PNRR Reform Package:** A suite of laws regarding urban planning codes and unified salary scales intended to unlock €4.5 billion in grants.
- **MCM Black Sea Expansion:** A trilateral defense treaty expanding maritime security responsibilities in the Black Sea economic zone.
- **Unified Salary Law:** A proposal to standardize public sector wages, which has triggered widespread strikes among tax and health workers.
- **Nicușor Dan Press Conference (Kyiv):** Focused on Romanian defense sovereignty and rejection of Russian intimidation.
- **Fitch Consultation:** Repreentatives from the Ministry of Finance met with Fitch experts regarding budget deficits.
- **Gagauzia Judicial Hearing:** The Constitutional Court of Moldova hearing on departmental appointments in the autonomous region.

KEY STORIES

- **Russian Threats to Drone Factories:** The Kremlin threatens legitimate target status for Romanian-Ukrainian joint ventures.
- **Bitumen Crisis in Road Construction:** Hostilities in the Strait of Hormuz halt Romanian infrastructure projects.
- **ANCPI Cyberattack:** Romania's real estate registry is paralyzed by a major technical failure.
- **Fitch Downgrade Warning:** Fitch experts warn of budgetary complications if PNRR laws fail by July 31.

- **Sanitas General Strike:** Health workers to enter unlimited strike on July 28.
- **Danube Historical Lows:** Extreme drought reveals WWII German wrecks in the riverbed.
- **Moldova University Admission:** Over 9,000 budget seats opened for university students in Moldova.
- **Gagauzia Autonomy Ruling:** Moldova's high court restricts local political appointments in the region.
- **Electric Castle Festival:** Music festival at Bontida draws over 5,000 attendees despite regional instability.
- **World Cup Semi-Final:** Argentina defeats England 2-1 in a match featuring Messi.
- **Amsterdam Trafficking Ring:** Six Romanians arrested for Lover Boy trafficking in Amsterdam's Red Light District.
- **Brussels Building Collapse:** Fire and collapse in a Brussels administrative building kills six, including a Romanian citizen.
- **Pension Seniority Fraud:** DIICOT raids reveal fake certificates costing the state 7 million RON.
- **Nicușor Dan Kyiv Visit:** Romanian President visits memorial for fallen heroes in Kyiv.
- **NATO 3.0 Doctrine:** Debate over burden shifting in the Transatlantic alliance.
- **Neuroscience Research:** Dr. Celia Marginian presents on brain pathology and GI meetings in Timișoara.
- **Romanian Slang "Bro":** Cultural segment on the masculinity rhetoric in modern Romanian slang.
- **Corjova Border Dispute:** History of the 1992 conflict and ongoing land rights issues in Transnistria.

ABOUT THIS REPORT

Today's Media Trends is a public interest experiment in applying deep thematic trend analysis to television news coverage from around the world to explore how responsibly applied advanced AI can help journalists and scholars better understand the overarching trends, themes and patterns of our global world.

No data is used to train or tune any AI model.

Each morning, in collaboration with the Internet Archive's TV News Archive, we apply Google's Gemini 3 to deeply examine yesterday's coverage from each television news channel to tease out the overarching themes and trends of its news coverage into a richly annotated thematic analysis. Each high-level insight is connected back to the original broadcast, allowing journalists and scholars to understand the dominate themes and trends and instantly click out to the underlying sources for details.

By helping journalists and scholars see the broader trends and patterns of global news coverage, this analysis helps them identify relevant stories and coverage they might not otherwise have encountered and uncover connections, emphases and narrative shifts that enable more comprehensive reporting and deeper, evidence-based research.

This report is entirely machine generated using Gemini 3 and may include errors and omissions. Please verify all findings. No data is used to train or tune any AI model.

For questions or suggestions, please contact kalev.leetaru5@gmail.com. To learn more or subscribe to our free daily newsletters, visit https://blog.gdeltproject.org/announcing-our-new-daily-todays-trends-on-capitol-hill-todays-media-trends-newsletter-briefings/. You can also learn more about the GDELT Project at https://blog.gdeltproject.org/ and the Internet Archive's TV News Archive at https://archive.org/details/tv.