TODAY'S MEDIA TRENDS

RTANEWS

JULY 18, 2026

THE GDELT PROJECT

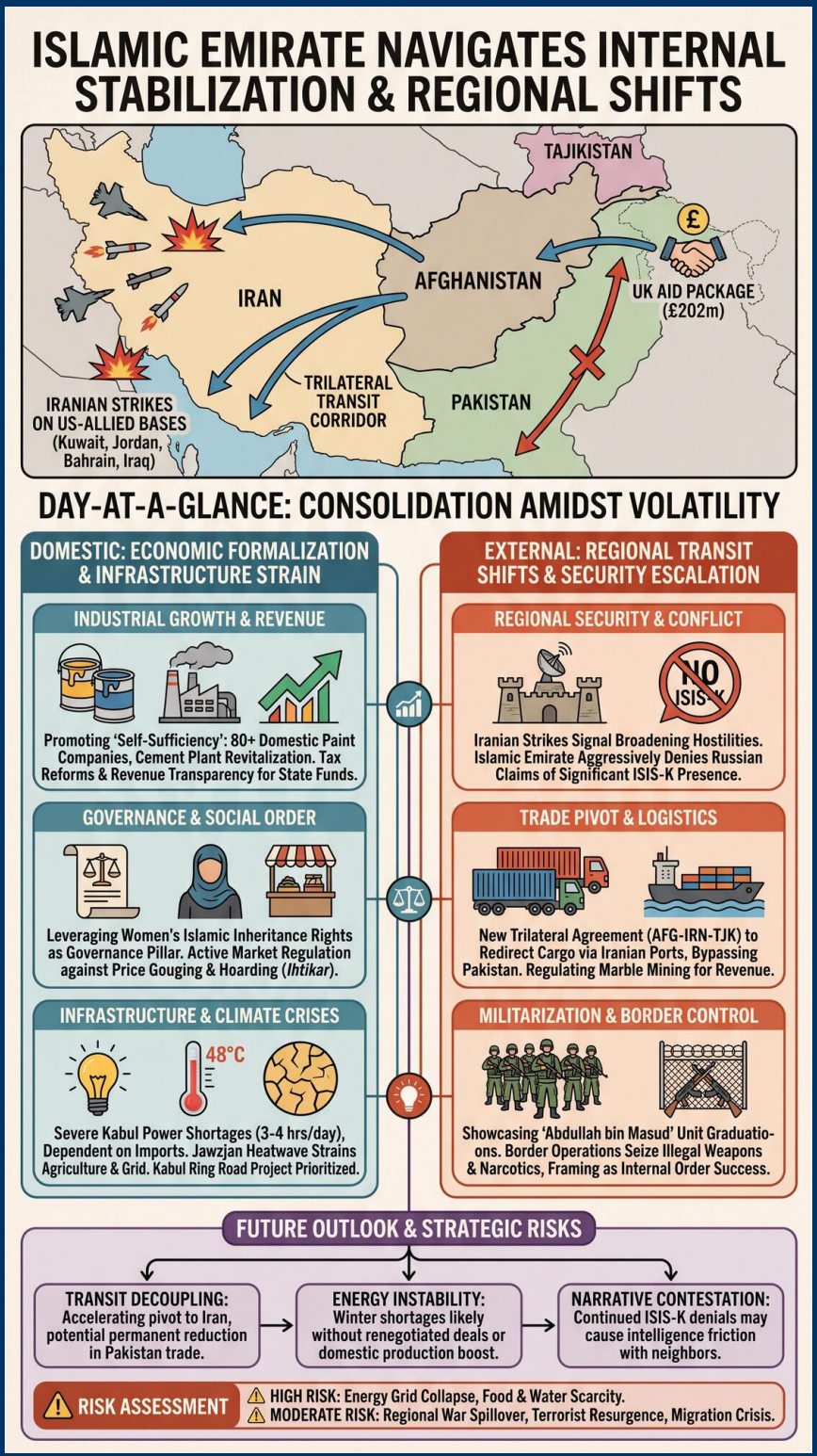

TODAY'S MEDIA TRENDS

RTANEWS

JULY 18, 2026

THE ISLAMIC EMIRATE NAVIGATES INTERNAL ECONOMIC STABILIZATION AND REGIONAL TRANSIT SHIFTS AMIDST REPORTS OF WIDENING IRANIAN STRIKES ON WESTERN-ALLIED BASES.

DAY-AT-A-GLANCE

The transcripts from July 18, 2026, portray a government focused on consolidating domestic authority through administrative and economic formalization while navigating a volatile regional environment. Domestically, the leadership is emphasizing women's inheritance rights and revenue transparency to bolster its religious and political mandate. Significant attention was given to industrial self-sufficiency, particularly in the paint and cement sectors, and large-scale infrastructure projects like the Kabul Ring Road. However, these efforts are strained by chronic infrastructure deficits, with Kabul experiencing severe power shortages and a heatwave in Jawzjan reaching 48 degrees Celsius, underscoring the nation's continued dependence on neighbors for energy.

Externally, the most critical development is a major escalation in regional conflict, with reports of Iranian naval and air strikes targeting U.S. and allied military facilities in Kuwait, Jordan, Bahrain, and Iraq. This regional instability coincides with the Taliban's efforts to establish a new trilateral transit corridor with Iran and Tajikistan, bypassing traditional Pakistani routes. While the U.K. provided a substantial aid package of 202 million pounds, the Emirate remains combative regarding international security assessments, explicitly rejecting Russian claims that ISIS-K maintains a significant presence within its borders.

MAJOR DEVELOPMENTS

Economic Formalization and Industrial Growth

- The government is promoting a narrative of industrial self-sufficiency, highlighting the growth of eighty domestic paint companies and the revitalization of the Jabal Siraj cement plant.
- Tax system reforms and the implementation of revenue transparency measures are being used to incentivize private sector investment and increase state funds.
- The Ministry of Finance and municipal authorities are actively regulating markets to prevent price gouging and hoarding (Ihtikar) of essential goods like fuel and gas.

Regional Security Escalation

- Reports indicate Iranian strikes on the Al-Azraq base in Jordan and the Adari and Ali al-Salem bases in Kuwait, signaling a major broadening of regional hostilities.

- The Taliban leadership continues to deny the presence of ISIS-K, contradicting assertions from the Russian Foreign Ministry regarding the group's regional threat level.
- Security forces reported the seizure of illegal weapons and narcotics in border operations, framing these as successes in maintaining internal order.

Infrastructure and Energy Crises

- Extreme weather conditions, including a heatwave in Jawzjan, have increased the strain on the agricultural sector and the fragile power grid.
- Kabul remains heavily dependent on electricity imports from Central Asia and Iran, with residents reporting power availability limited to 3-4 hours per day.
- The Kabul-Bagram road project and sections of the Kabul Ring Road are being prioritized to facilitate regional transit and internal logistics.

KEY GOVERNANCE TOPICS

Armed Conflict & Militarization

- The Taliban are showcasing military training graduations for the "Abdullah bin Masud" unit to demonstrate continued state capacity.
- The reports of Iranian attacks on US-allied bases suggest a deteriorating regional security umbrella that may force Afghanistan to adjust its defensive posture.

Leadership Dynamics & Governance

- Sheikh Muhammad Khalid Hanafi is touring eastern provinces to meet with religious and tribal leaders, emphasizing the implementation of Islamic law and social order.
- The administration is leveraging women's inheritance rights as a central pillar of its claim to Islamic governance and justice.

Macroeconomics & Trade

- A new trilateral transit agreement between Afghanistan, Iran, and Tajikistan aims to redirect cargo flows through Iranian ports like Bandar Abbas.
- The government is actively regulating the marble mining sector to ensure revenue capture and prevent the illegal extraction of minerals.

Energy & Critical Minerals

- The failure of infrastructure to provide consistent power to Kabul remains a major point of public discontent and an economic bottleneck.
- There is a push to utilize renewable energy and coal to reduce the total reliance on foreign electricity imports.

DEEP DIVE: TRENDS AND THEMES

Sovereignty through Industrialization

The primary domestic narrative is the pursuit of economic sovereignty. By focusing on domestic paint and cement production, the leadership seeks to prove that the nation can function independently of Western financial systems. This industrial push is closely linked to revenue reform, where tax incentives are

offered not just for profit, but as a "national duty" to rebuild the country. This indicates a transition from a purely insurgent mindset to one of developmental governance, albeit within a strictly Islamic framework.

Pivoting West and North

The transit agreement with Iran and Tajikistan represents a strategic pivot away from the historical dependence on Pakistani trade routes. This move appears driven by persistent friction at the Torkham and Spin Boldak crossings. By aligning more closely with Iranian logistics hubs, the Emirate is seeking more stable market access for its exports, even as it remains wary of Iran's broader regional military activities.

Narrative Contestation on Terrorism

A recurring theme is the aggressive rejection of external security threats. The repeated denials of ISIS-K's presence are not merely security updates but are aimed at asserting absolute control over the territory. By framing Russian concerns as a "double standard," the Taliban are positioning themselves as the sole legitimate security guarantor in the region, while emphasizing their own history of resistance as proof of their martial and moral superiority.

INTERNAL DYNAMICS & DOMESTIC INSTABILITY

Socio-Economic Pressures

- Public frustration is growing over energy shortages and fuel price spikes, which the government is attempting to mitigate through strict market oversight and price caps.
- The return of thousands of refugees from neighboring countries is placing additional strain on local infrastructure and aid delivery systems.
- Extreme heat in northern provinces like Jawzjan has created adverse conditions for agriculture, threatening food security in the region.

Institutional Consolidation

- The "Abdullah bin Masud" military training programs indicate a systematic effort to professionalize the security forces and integrate them into a unified chain of command.
- The use of religious scholars (Ulema) to socialize policy changes, such as mining regulations and tax reforms, remains a core strategy for maintaining elite and tribal consensus.

EXTERNAL DYNAMICS & GLOBAL POSTURE

The Emirate's global posture is one of calculated defiance mixed with pragmatic regionalism. While rejecting Russian security assessments, the government is enthusiastically embracing UK humanitarian aid. The international environment is framed as a theater of shifting alliances where Afghanistan must secure its interests through new transit corridors. The Iranian strikes on U.S. assets are reported with a focus on the vulnerability of the "arrogant powers," suggesting the Taliban view regional instability as an opportunity to further reduce Western influence in Central Asia.

THE ECONOMIC ENVIRONMENT

The national economy is in a state of fragile transition, attempting to move from aid-dependency to industrial production while suffering from chronic energy and logistical constraints.

Key Economic Vectors

- **Foreign Aid:** The U.K. announced a 202 million pound aid package for healthcare, education, and climate resilience.
- **Industry:** 80 paint manufacturing companies are reported as operational, with a focus on replacing imported products.
- **Agriculture:** Favorable rains have improved melon and wheat yields in Jawzjan, despite the extreme heat.
- **Energy:** Kabul continues to suffer from significant power outages, with residents receiving only 3-4 hours of electricity daily.
- **Inflation:** Fuel and gas prices have spiked significantly, prompting government intervention to set price caps.

LEADERSHIP CHANGES

While no major cabinet shuffles were announced, the active movement of key personnel suggests a focus on provincial consolidation and regulatory enforcement.

- **Sheikh Muhammad Khalid Hanafi:** The Minister of Propagation of Virtue and Prevention of Vice is expanding his provincial tours (e.g., Nangarhar), signaling a drive to unify religious and civil administration at the local level.
- **Zabihullah Mujahid:** The chief spokesperson has taken a prominent role in foreign policy messaging, specifically in the aggressive rebuttal of Russian security claims.
- **Abdullah bin Masud Unit Commanders:** These figures are being elevated in media portrayals as the new face of a professionalized Islamic military.

EDITORIAL POSTURE & STORY HIERARCHY

The lead stories focused heavily on industrial self-sufficiency and the protection of women's rights under Islamic law, reflecting a clear effort to project an image of competent and moral governance. Significant airtime was also given to the Iranian strikes on Western-allied bases, which were reported with a tone of triumphalism. Domestically, the power and heat crisis in Kabul and Jawzjan was acknowledged but framed as a challenge to be overcome by the new administration's infrastructure plans. A notable omission is any critical discussion of the potential for internal dissent or the specific human rights concerns often raised by the UN, which are ignored in favor of the Emirate’s own narrative of reform and order.

GEOPOLITICAL FRAMING

The geopolitical world is portrayed as a fracturing space where the old Western-led order is failing, and regional powers must forge their own paths through transit and security cooperation.

COUNTRIES and LEADERS

- **Iran:** Framed as a vital economic partner and a potent military actor capable of striking US assets, though the relationship remains complex due to migration and transit issues.
- **United Kingdom:** Portrayed as a pragmatic donor, with its aid package used to legitimize the Taliban's administrative oversight.
- **Russia:** Viewed with skepticism and hostility regarding its security assessments of ISIS-K in Afghanistan.
- **Pakistan:** Implicitly framed as an unreliable partner, evidenced by the push for transit corridors that bypass its territory.

NON-STATE & CORPORATE ACTORS

- **ISIS-K:** Portrayed as a non-existent threat or a manufactured narrative used by foreign powers to justify interference.
- **United Nations:** Featured as an advocate for technology and aid, but its political criticisms are largely sidelined.

INFORMATION WARFARE ENVIRONMENT

The government is engaged in a sophisticated meta-narrative campaign aimed at both domestic and international audiences. By trumpeting women's inheritance rights, they seek to neutralize international criticism of their social policies. Domestically, the narrative of resistance against "arrogant powers" is used to sustain public morale amidst economic hardship. The delta between the media spin and ground truth is most evident in the power crisis; the government focuses on long-term dam projects while citizens remain without consistent electricity in the immediate term.

HYPOTHESES AND FUTURE OUTLOOK

- **Transit Decoupling:** The Emirate will likely accelerate its infrastructure pivot toward Iran, potentially leading to a more permanent reduction in trade volume with Pakistan.
- **ISIS-K Denials:** Continued public dismissal of the ISIS threat may lead to intelligence friction with regional neighbors like Russia and Tajikistan, especially if cross-border incidents occur.
- **Energy Instability:** Unless electricity import deals are renegotiated or domestic production increases rapidly, winter energy shortages will likely spark heightened domestic dissatisfaction.

STRATEGIC FORESIGHT

Short Term (1-4 Weeks): Expect continued price fluctuations in the fuel market and increased municipal crackdowns on hoarding. Regional security tensions will remain high following the Iranian strikes, potentially impacting regional air and sea traffic.

Medium Term (1-6 Months): The formalization of the trilateral transit corridor could begin to tangibly alter regional logistics. The administration will likely push for the first results from the cement and paint factories to showcase the success of their economic "self-sufficiency" plan.

Long Term (1-5 Years): Structural changes to the energy grid, including new dam projects, will be the ultimate test of the Emirate's developmental mandate. Regime

stability will depend on whether they can transition from aid-dependence to a sustainable, internally-funded state model.

RISK ASSESSMENT

The most pressing risks involve a confluence of regional military escalation and domestic infrastructure failure.

- **Regional War Spillover:** The Iranian strikes on US bases could lead to a broader conflict. **Triggers:** US retaliatory strikes or Iranian blockades of maritime routes. **Likelihood:** Moderate. **Impact:** Catastrophic for regional trade and security. **Mitigations:** Diplomatic de-escalation by regional brokers.
- **Energy Grid Collapse:** Total loss of imported electricity due to regional conflict or non-payment. **Triggers:** Disruption of Central Asian supply lines. **Likelihood:** High. **Impact:** Severe economic contraction and potential civil unrest. **Mitigations:** Diversifying energy sources and prioritizing coal power.
- **Terrorist Resurgence:** ISIS-K launching a major attack despite Taliban denials. **Triggers:** Perceived security gaps or successful ISIS recruitment in border areas. **Likelihood:** Moderate. **Impact:** Loss of government legitimacy and increased foreign pressure. **Mitigations:** Enhanced intelligence sharing with regional neighbors.
- **Food and Water Scarcity:** Continued extreme heat and drought devastating the agricultural heartlands. **Triggers:** Sustained temperatures above 45C without rain. **Likelihood:** High. **Impact:** Localized famine and mass internal displacement. **Mitigations:** Investment in irrigation and drought-resistant crops.
- **Migration Crisis:** Forced deportation of millions of Afghan migrants from Iran or Pakistan. **Triggers:** Shifting domestic politics in Tehran or Islamabad. **Likelihood:** Moderate. **Impact:** Humanitarian disaster and strain on domestic resources. **Mitigations:** Negotiating phased returns and expanding domestic job programs.

GAPS & BLIND SPOTS

A complete risk assessment is hindered by several unverified or omitted perspectives in the broadcasts.

- The actual operational status of ISIS-K remains unverified; the Taliban’s blanket denials conflict with external intelligence reports, creating a critical blind spot in regional threat assessment.
- While industrial growth in the paint sector is touted, the actual profitability and long-term viability of these companies without state subsidy is unclear.
- The specific legal mechanisms ensuring women's inheritance rights are not detailed, leaving the actual impact on the ground unverified.
- The Iranian strikes are reported through a lens of regional bravado, with no mention of the potential negative economic consequences for Afghanistan if US-Iranian tensions escalate further.

CONTRARIAN NARRATIVE SCENARIOS

The "Self-Sufficiency" Mirage

While the government promotes industrial self-sufficiency, this may be a desperate attempt to cover for the imminent exhaustion

of foreign exchange reserves. Rather than a show of strength, the focus on tax formalization could signal that the state is running out of cash and is forced to extract every possible cent from a struggling population.

The Iranian Buffer Strategy

The pivot toward Iranian transit might not be a choice of strength, but a result of being effectively blocked by Pakistan. This leaves Afghanistan vulnerable to Iranian political pressure, turning the "sovereign" transit route into a potential point of leverage for Tehran during regional crises.

Black Swan: Power Grid Failure

A total collapse of the Kabul power grid during a record-breaking heatwave could trigger spontaneous mass protests that the security forces, already stretched by border tensions, may struggle to contain.

RECOMMENDATIONS & IMPLICATIONS

For Statecraft/Public Sector:

- Prioritize energy independence through domestic coal and hydro projects to reduce the massive vulnerability to neighbor-state grid disruptions.
- Maintain a skeptical but open channel for intelligence sharing with regional powers to prevent ISIS-K from exploiting security gaps created by the current narrative friction.
- Leverage the UK aid package specifically for high-impact agricultural and water-management projects to mitigate climate risks.

For Private Sector/Investors:

- Capitalize on the tax incentives for domestic industrial manufacturing, particularly in construction materials like cement and paint.
- Monitor the Iran-Tajikistan transit corridor developments for shifts in supply chain logistics that could bypass traditional hubs.
- Prepare for continued volatility in fuel and power prices, which will likely remain a significant operational risk for the foreseeable future.

LEGISLATIVE ROUNDUP

The day’s reports focused heavily on the enforcement of existing religious and administrative mandates rather than new legislation.

- **Inheritance Rights Enforcement:** A significant push to ensure women receive their Islamic inheritance is being implemented through the judicial and moral police systems.
- **Ihtikar (Hoarding) Regulations:** Municipalities are enforcing strict penalties and price caps on fuel and gas to stabilize markets.
- **Mining and Resource Management:** New regulatory oversight for marble mining and other mineral extractions is being implemented to ensure state revenue capture.
- **Transit Treaties:** A trilateral agreement with Iran and Tajikistan regarding transport and logistics was highlighted as a major diplomatic success.

KEY STORIES

- **Iranian Strikes on US Bases:** Extensive reports detailing Iranian strikes on military facilities in Kuwait, Jordan, Bahrain, and Iraq.
- **UK Aid Package:** Announcement of 202 million pounds in aid for health, education, and climate resilience in Afghanistan.
- **Denial of ISIS Presence:** Government spokespeople forcefully rejected Russian Foreign Ministry claims that ISIS-K is a significant threat in the region.
- **Women's Inheritance:** A major campaign to guarantee inheritance rights for women as part of the Emirate's Islamic mandate.
- **Paint Industry Success:** Highlighting the growth of 80 domestic paint companies as a sign of industrial self-sufficiency.
- **Trilateral Transit Agreement:** The formation of a new trade corridor between Afghanistan, Iran, and Tajikistan to bypass Pakistani routes.
- **Jawzjan Heatwave:** Reporting on temperatures reaching 48C and its impact on the agricultural sector.
- **Kabul Energy Crisis:** Public dissatisfaction over severe power outages in the capital, with limited daily availability.
- **Market Regulation:** Crackdowns on the hoarding of fuel and gas, with municipality-imposed price caps in Kabul.
- **Marble Mining Oversight:** A meeting by the Ministry of Mines and Petroleum to review and regulate the marble sector in Helmand.
- **Historical Preservation:** Restoration and protection efforts for Shahbujan Palace and other historical sites in Baghlan.
- **Refugee Returns:** Continued monitoring of thousands of refugees returning from Iran and Pakistan and the distribution of humanitarian aid to them.
- **Military Professionalization:** Graduation of new specialized units from the "Abdullah bin Masud" military training centers.
- **Health Sector Expansion:** Opening of a new ICU and specialized health units in Khost province.
- **Education Initiatives:** Support for orphanages and religious schools, including the distribution of school supplies in Panjshir.

ABOUT THIS REPORT

Today's Media Trends is a public interest experiment in applying deep thematic trend analysis to television news coverage from around the world to explore how responsibly applied advanced AI can help journalists and scholars better understand the overarching trends, themes and patterns of our global world.

No data is used to train or tune any AI model.

Each morning, in collaboration with the Internet Archive's TV News Archive, we apply Google's Gemini 3 to deeply examine yesterday's coverage from each television news channel to tease out the overarching themes and trends of its news coverage into a richly annotated thematic analysis. Each high-level insight is connected back to the original broadcast, allowing journalists and scholars to understand the dominate themes and trends and instantly click out to the underlying sources for details.

By helping journalists and scholars see the broader trends and patterns of global news

coverage, this analysis helps them identify relevant stories and coverage they might not otherwise have encountered and uncover connections, emphases and narrative shifts that enable more comprehensive reporting and deeper, evidence-based research.

This report is entirely machine generated using Gemini 3 and may include errors and omissions. Please verify all findings. No data is used to train or tune any AI model.

For questions or suggestions, please contact kalev.leetaru5@gmail.com. To learn more or subscribe to our free daily newsletters, visit https://blog.gdeltproject.org/announcing-our-new-daily-todays-trends-on-capitol-hill-todays-media-trends-newsletter-briefings/. You can also learn more about the GDELT Project at https://blog.gdeltproject.org/ and the Internet Archive's TV News Archive at https://archive.org/details/tv.