TODAY'S MEDIA TRENDS

ERR

JULY 19, 2026

THE GDELT PROJECT

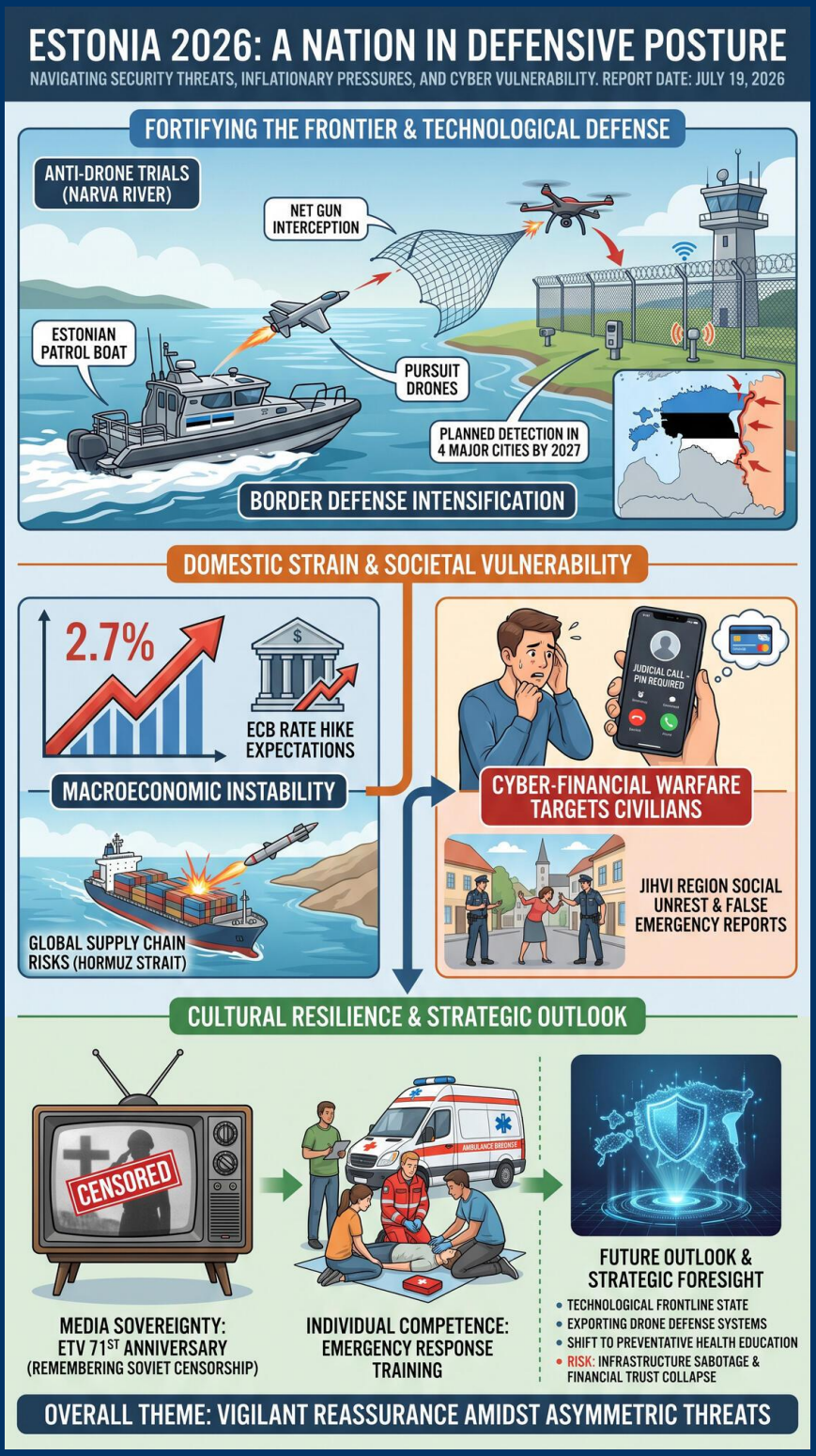

TODAY'S MEDIA TRENDS

ERR

JULY 19, 2026

ESTONIA BOLSTERS BORDER SECURITY VIA ANTI-DRONE TRIALS ON THE NARVA RIVER AMID PERSISTENT INFLATIONARY PRESSURES AND HEIGHTENED DOMESTIC FRAUD RISKS.

DAY-AT-A-GLANCE

Estonian national discourse on July 19, 2026, is defined by a dichotomy between technological advancement and systemic vulnerability. The state is actively moving to secure its eastern frontier, initiating anti-drone capability testing along the Narva River to counter aerial incursions. This development occurs as the domestic economic environment remains strained by rising inflation expectations, which have reached 2.7%, signaling potential further interest rate hikes by the European Central Bank. The convergence of border security concerns and macroeconomic volatility suggests a government in a defensive posture, prioritizing critical infrastructure and fiscal stability.

Concurrently, the broadcasts highlight a significant crisis in **Civilian Security**, driven by increasingly sophisticated financial phone scams that have targeted professional responders and even high-profile figures. This has prompted a nationwide emphasis on personal crisis management and first aid training, as seen in extensive segments detailing emergency medical simulations. The narrative suggests that state capacity is being augmented by a push for individual resilience, perhaps reflecting a lack of confidence in traditional institutional protections against decentralized digital and social threats.

On the global stage, Estonian media remains focused on the humanitarian and security fallout in the Middle East, documenting the search for over 1,000 missing persons in the ruins of Gaza and the death of U.S. servicemen in Jordan. This international reporting is juxtaposed with a deep retrospective on **Media Sovereignty**, celebrating the 71st anniversary of Estonian Television (ETV) and its historical role in maintaining cultural identity under Soviet censorship. The day's coverage illustrates a nation attempting to leverage its historical triumphs to navigate a present defined by asymmetric warfare and economic uncertainty.

MAJOR DEVELOPMENTS

- **Border Defense Intensification**
  - Testing of anti-drone net guns and pursuit drones on the Narva River to secure the foreign border.
  - Plans to implement drone detection capabilities in four major cities by late 2027.

- **Cyber-Financial Warfare Targets Civilians**
  - Public reporting of sophisticated bank scams using fake judicial calls to harvest PIN codes.
  - Media reports on widespread phone hacking fears and fraudulent weight-loss commerce.
- **Macroeconomic Instability**
  - Inflation expectations have climbed to 2.7 percent, prompting market anticipation of rate hikes.
  - Continued global supply chain threats highlighted by attacks in Jordan and threats in the Strait of Hormuz.
- **Humanitarian Recovery Efforts**
  - Search operations in Gaza seeking remains of 1,072 missing persons under destroyed buildings.
  - International Red Cross involvement in identifying remains in central and northern Gaza.

KEY GOVERNANCE TOPICS

Armed Conflict & Militarization

- US Central Command reported strikes intended to reduce Iranian capabilities following the death of two U.S. soldiers.
- The Estonian military is actively assessing drone defense solutions for military and civil protection.

Civil Unrest & Social Order

- Police in the Jihvi region reported an increase in false emergency reports, often linked to alcohol abuse and domestic disputes.
- The implementation of administrative proceedings against citizens for misuse of police resources to maintain social order.

Critical Infrastructure Security

- Heightened awareness of the **fragility of communications**, exemplified by Reigo's elevator failure at ETV, framing it as a micro-crisis reflection of aging infrastructure.
- The historical context of censorship and restrictions on filming infrastructure like airports and the Song Festival Grounds is revisited as a warning of state control.

Macroeconomics & Trade

- ECB interest rate hikes are increasingly expected as inflation fails to stabilize.
- Maritime trade risks are elevated due to Hormuz Strait threats aimed at commercial shipping.

DEEP DIVE: TRENDS AND THEMES

The Weaponization of Information and Disinformation A recurring theme throughout the day is the vulnerability of the citizenry to **information operations**. From banking scams that use psychological pressure to fraudulent health products marketed through disinformation, the media is framing the public as a target in an ongoing cognitive war. The mention of phone hacking waves suggests a pervasive sense of insecurity regarding personal technology, which the state is attempting to combat through education and "crisis" training. The media itself is analyzing its own power to manipulate public sentiment, referencing past hoaxes to warn of the potential for mass panic.

Institutional Resilience vs. Individual Competence The broadcasts place heavy emphasis on **emergency medical response** and first aid, specifically the work of ambulance brigade leaders. There is a clear effort to transition public mindset from passive reliance on the state to active, individual competence in life-saving measures. This trend is mirrored in reports on charitable fundraising for children's health, where civil society fills the gaps left by the state's budget constraints.

Nostalgia as a Strategic Buffer The extensive coverage of ETV's 71st anniversary serves as a unifying national narrative. By highlighting the absurdities of Soviet censorship—such as the banning of cross-shaped shadows on television—the media reinforces the value of current democratic freedoms and technological sovereignty. This retrospective serves to soften the blow of current economic hardships by contrasting them with a more restrictive past.

INTERNAL DYNAMICS & DOMESTIC INSTABILITY

- **Institutional Memory and Crisis Management**
  - The 2001 financial insolvency of ETV was highlighted as a near-collapse of national culture, saved only by the Eurovision 2002 victory. This serves as a warning about the current risks of **underfunding public institutions**.
  - Elite personnel at ETV reflect on the psychological toll of extreme endurance projects, suggesting a focus on mental health within public service sectors.
- **Social Strain in Regional Areas**
  - Police reports from **Jihvi** indicate recurrent domestic disturbances and low trust in authority, requiring constant police patrols to maintain a veneer of security.
  - The framing of false police calls as a drain on resources suggests growing friction between the state and marginalized segments of the population.

EXTERNAL DYNAMICS & GLOBAL POSTURE

Estonia is framing itself as a **technological frontline state** in a fracturing multipolar arena. The government's decision to test anti-drone measures on the border with Russia (implied) demonstrates a proactive, defensive posture rather than isolationism. The media portrays the outside world, particularly the **Middle East and Hormuz Strait**, as a source of volatility and threat to the global economic system, which directly impacts Estonian inflation and interest rates.

The state is actively seeking to project **soft power** through international cultural and athletic achievements, such as the ocean rowing expedition and participation in Formula 1 and World Rally Championships. These narratives are used to bolster national pride and secure Estonia's place in the Western bloc, even as the international security environment becomes more anarchic.

THE ECONOMIC ENVIRONMENT

The Estonian economy is grappling with the exhaustion of the low-interest-rate era, with inflation and energy security dominating the outlook. Global market sentiment is turning

hawkish in response to Middle Eastern conflict and supply chain disruptions.

- **Inflation:** Expectations have risen to 2.7 percent, well above central bank targets.
- **Monetary Policy:** Market participants anticipate that the ECB will raise rates again to curb persistent inflation.
- **Consumer Fraud:** Significant economic losses are reported through unregulated online commerce and phone-based theft operations.
- **Logistics:** Maritime transit through the Strait of Hormuz is under direct threat from Revolutionary Guard units.

LEADERSHIP CHANGES

While no sudden resignations were reported, the day's transcripts focused on the legacy of foundational media leaders and the emergence of new crisis management figures.

- **Reigo (Ambulance Brigade Leader):** Emerging as a primary public voice for crisis resilience, transitioning from medical duty to public safety education.
- **Kimi Antonelli:** Strengthened his position as the leader of the Formula 1 Championship with a sixth seasonal win, serving as a national prestige figure.
- **Urmas Ott (Legacy):** Framed as a phenomenon of cultural influence, whose historical impact is used to benchmark modern journalistic standards.

EDITORIAL POSTURE & STORY HIERARCHY

The **Lead Stories** for July 19, 2026, were centered on national security and societal defense, specifically the **anti-drone testing** and **fraud prevention**. The broadcast adopted a tone of **vigilant reassurance**, providing citizens with actionable first aid skills and warnings against scams while simultaneously projecting military competence. **Buried Stories** included the specific details of ongoing regional labor disputes or domestic political infighting, which were ignored in favor of broader national unity narratives like the ETV anniversary. Conspicuous omissions included any deep analysis of the **energy crisis** despite the mention of Middle Eastern instability, suggesting a potential editorial directive to avoid fuel-related alarmism.

GEOPOLITICAL FRAMING

The transcripts portray a world split between stable democratic institutions and volatile, opportunistic threats. The U.S. is depicted as a protector suffering losses, while Iran and its proxies are framed as persistent disruptors.

- **United States**: Portrayed as a **principled but embattled ally**, suffering casualties in Jordan while attempting to secure maritime infrastructure.
- **Iran**: Characterized as a **destabilizing foe**, specifically targeting global commerce and regional security through its Revolutionary Guard units.
- **Estonia**: Framed as **competent and technologically proactive**, particularly in its border security maneuvers.
- **European Central Bank (ECB)**: Depicted as **reactive and cautious**, waiting for inflation data to adjust intrest rates.

INFORMATION WARFARE ENVIRONMENT

- **Cognitive Attacks**: The use of fake court summons via telephone indicates a sophisticated level of psychological operations targeting Estonian citizens' trust in their legal system.
- **Narrative Control**: The ETV retrospective serves as a counter-narrative to external propaganda, emphasizing Estonia's long struggle against censorship and its ultimate success.
- **State Shaping**: By publicizing anti-drone trials, the Estonian government is signaling both to domestic audiences (safety) and foreign actors (preparedness) that its borders are not porous.

HYPOTHESES AND FUTURE OUTLOOK

- **Economic Contraction**: Continued inflation and high interest rates will likely lead to a reduction in consumer spending by late 2026.
- **Border Militarization**: The success of Narva River trials will likely result in a permanent drone-deflector wall across all Baltic borders.
- **Cyber-Security Mandates**: Increased fraud may lead the government to implement **stricter authentication protocols** for all phone-based banking by 2027.

STRATEGIC FORESIGHT

Short Term (1-4 Weeks): Expect an uptick in police alerts regarding phone scams and potential social media crackdowns on fraudulent health products. Military activity near the Narva river will remain high during anti-drone trials.

Medium Term (1-6 Months): The ECB will likely hike rates at least twice, cooling the housing market. Estonian television will use its anniversary momentum to launch new **digitally sovereign** streaming platforms to compete with foreign disinformation.

Long Term (1-5 Years): Estonia will likely become a global hub for drone defense technology, exporting Narva-tested systems to other EU border states. The cultural focus on self-reliance in medicine will alter public health spending toward **preventative education**.

RISK ASSESSMENT

- **Infrastructure Sabotage via Drone Swarms**: Risk of asymmetric attacks on Estonian border infrastructure. **Triggers**: Escalation in regional conflict or Russian hybrid warfare operations. **Likelihood**: Moderate. **Impact**: High (Border disruption). **Mitigations**: Rapid deployment of the anti-drone detection system across major cities.
- **Financial Systemic Trust Collapse**: Erosion of confidence in banking due to rampant fraud. **Triggers**: A high-profile scam resulting in massive loss of corporate funds. **Likelihood**: High. **Impact**: Critical (Bank runs). **Mitigations**: Public education campaigns and enhanced biometric security.
- **Maritime Supply Chain Severance**: Total closure of the Hormuz Strait. **Triggers**: Direct military confrontation between Iran and the US. **Likelihood**: Moderate. **Impact**: Severe (Global energy spike). **Mitigations**: Diversification of energy transit routes and reserves.

- **Institutional Insolvency**: Public broadcasting or other cultural pillars failing due to budget gaps. **Triggers**: Severe economic downturn leading to tax revenue shortfalls. **Likelihood**: Low. **Impact**: Moderate (Loss of cultural cohesion). **Mitigations**: Leveraging Eurovision-style international events for funding.
- **Social Instability in Border Regions**: Dissatisfaction in Jihvi leading to civil unrest. **Triggers**: High unemployment coupled with alcohol-fueled violence. **Likelihood**: Moderate. **Impact**: Moderate (Localized violence). **Mitigations**: Increased police patrol presence and social services investment.

GAPS & BLIND SPOTS

- The transcripts mention anti-drone testing but fail to specify the cost-to-benefit ratio of these systems compared to conventional border defense.
- There is significant coverage of bank scams, yet no mention of whether local banks are compensating victims or how legislative loopholes are being addressed.
- The reporting on Gaza casualties lacks any perspective from local humanitarian workers on the ground, relying entirely on official international tallies.
- While inflation is cited at 2.7%, there is no breakdown of which sectors (food vs. energy) are the primary drivers of this increase.

CONTRARIAN NARRATIVE SCENARIOS

- **The Anti-Drone Illusion**: The publicized testing on the Narva River may be a **strategic distraction**, designed to force a neighbor to waste resources on counter-countermeasures while the actual Estonian defense focus shifts to cyber-offense or clandestine operations.
- **Planned Economic Cooling**: The rise in inflation expectations might be a managed narrative by central banks to justify high interest rates indefinitely, effectively squeezing out small domestic businesses to favor larger, state-aligned conglomerates.
- **Black Swan Event**: A massive **satellite communications failure** could render the new drone defense systems and bank authentication protocols useless overnight, forcing the nation back to 1950s-era mechanical governance.

RECOMMENDATIONS & IMPLICATIONS

For Statecraft/Public Sector:

- Security: Accelerate the deployment of anti-drone nets to critical power plants, not just border areas.
- Economic: Implement **price monitoring** for basic goods to prevent inflation from fueling civil unrest in regional cities like Jihvi.
- Diplomatic: Use the charity fundraising models seen in the rowing expedition to forge closer medical-aid ties with EU allies.

For Private Sector/Investors:

- Safety: Companies operating in border regions should invest in **private drone detection** capabilities given the rising threat profile.
- Regulatory: Fintech firms must prepare for **tighter KYC and PIN-security regulations** following the surge in telephone-based fraud.
- Supply Chain: Importers should hedge against **maritime transit spikes** in the Hormuz Strait by diversifying to rail-based Eurasian routes.

LEGISLATIVE ROUNDUP

Recent legislative debate has focused on the allocation of emergency funds for **border technology** and the regulation of **digital broadcasting** to ensure national security.

- **BILLS DISCUSSED/DEBATED:**
  - **Border Security Act 2026**: Proposal to permanently fund the Narva drone-shield project; intent is to create an automated defensive perimeter.
  - **Media Sovereignty Fund**: Debate over subsidizing national public broadcasting to prevent a repeat of the 2001 financial crisis.
- **HEARINGS & PRESS EVENTS:**
  - **Anti-Drone Technology Briefing**: Military experts demonstrated net-guns and pursuit drones; strategic intent was to reassure the public and deter border incursions.
  - **Jihvi Police Press Conference**: Reporting on the administrative penalties for false emergency calls; intent was to discourage misuse of state resources.

KEY STORIES

- **Narva River Drone Defense Trials**: Successful testing of **anti-drone weaponry**, including net guns and pursuit drones, intended to cover four major cities by 2027.
- **Rising Inflation and ECB Policy**: National inflation expectations hit **2.7 percent**, with markets pricing in upcoming rate hikes.
- **Judicial Phone Scam Wave**: Fraudsters posing as **Harju County Court** officials successfully stole bank PINs from citizens, including emergency service professionals.
- **Gaza Missing Persons Search**: Search for **1,072 people** buried under rubble in Gaza; 147 destroyed buildings identified as potential sites.
- **ETV 71st Anniversary**: A comprehensive look at the **history of Estonian TV**, Soviet-era censorship (banning crosses), and its 2001 financial rescue.
- **Ocean Rowing Expedition**: Four Estonian rowers completed a **39-day ocean crossing**, facing hallucinations, whale encounters, and psychological strain for charity.
- **Police Patrol in Jihvi**: Documented **police responses** to false assault reports and neighbor disputes in North-Eastern Estonia.
- **Jordan US Military Casualties**: Death of **two American soldiers** following attacks by Revolutionary Guard-aligned units.
- **Rally Estonia & F1 Success**: Sami Pajari won **WRC2 at Rally Estonia**; Kimi Antonelli won the Belgian GP in Spa.

- **First Aid Public Training**: High-intensity simulations of **emergency medical response** for fainting, nosebleeds, and hypothermia.
- **Papua New Guinea Ethnography**: Documentary segment on **pigs as currency** and the ritual consumption of remains to preserve family spirits.
- **Exotic Animal Farming in Saaremaa**: The rearing of **donkeys and goats** framed as an "exotic" attraction for urban youth.
- **Innsbruck 1964 Olympic Memories**: Retrospective on **Ants Antson's 1500m speed skating gold** and its impact on Estonian sports culture.
- **Weight Loss Fraud Scare**: Investigation into **fake weight-loss patches** sold through hacked phone codes and disinformation websites.

ABOUT THIS REPORT

Today's Media Trends is a public interest experiment in applying deep thematic trend analysis to television news coverage from around the world to explore how responsibly applied advanced AI can help journalists and scholars better understand the overarching trends, themes and patterns of our global world.

No data is used to train or tune any AI model.

Each morning, in collaboration with the Internet Archive's TV News Archive, we apply Google's Gemini 3 to deeply examine yesterday's coverage from each television news channel to tease out the overarching themes and trends of its news coverage into a richly annotated thematic analysis. Each high-level insight is connected back to the original broadcast, allowing journalists and scholars to understand the dominate themes and trends and instantly click out to the underlying sources for details.

By helping journalists and scholars see the broader trends and patterns of global news coverage, this analysis helps them identify relevant stories and coverage they might not otherwise have encountered and uncover connections, emphases and narrative shifts that enable more comprehensive reporting and deeper, evidence-based research.

This report is entirely machine generated using Gemini 3 and may include errors and omissions. Please verify all findings. No data is used to train or tune any AI model.

For questions or suggestions, please contact kalev.leetaru5@gmail.com. To learn more or subscribe to our free daily newsletters, visit https://blog.gdeltproject.org/announcing-our-new-daily-todays-trends-on-capitol-hill-todays-media-trends-newsletter-briefings/. You can also learn more about the GDELT Project at https://blog.gdeltproject.org/ and the Internet Archive's TV News Archive at https://archive.org/details/tv.