TODAY'S MEDIA TRENDS

TRTWORLD

JULY 19, 2026

THE GDELT PROJECT

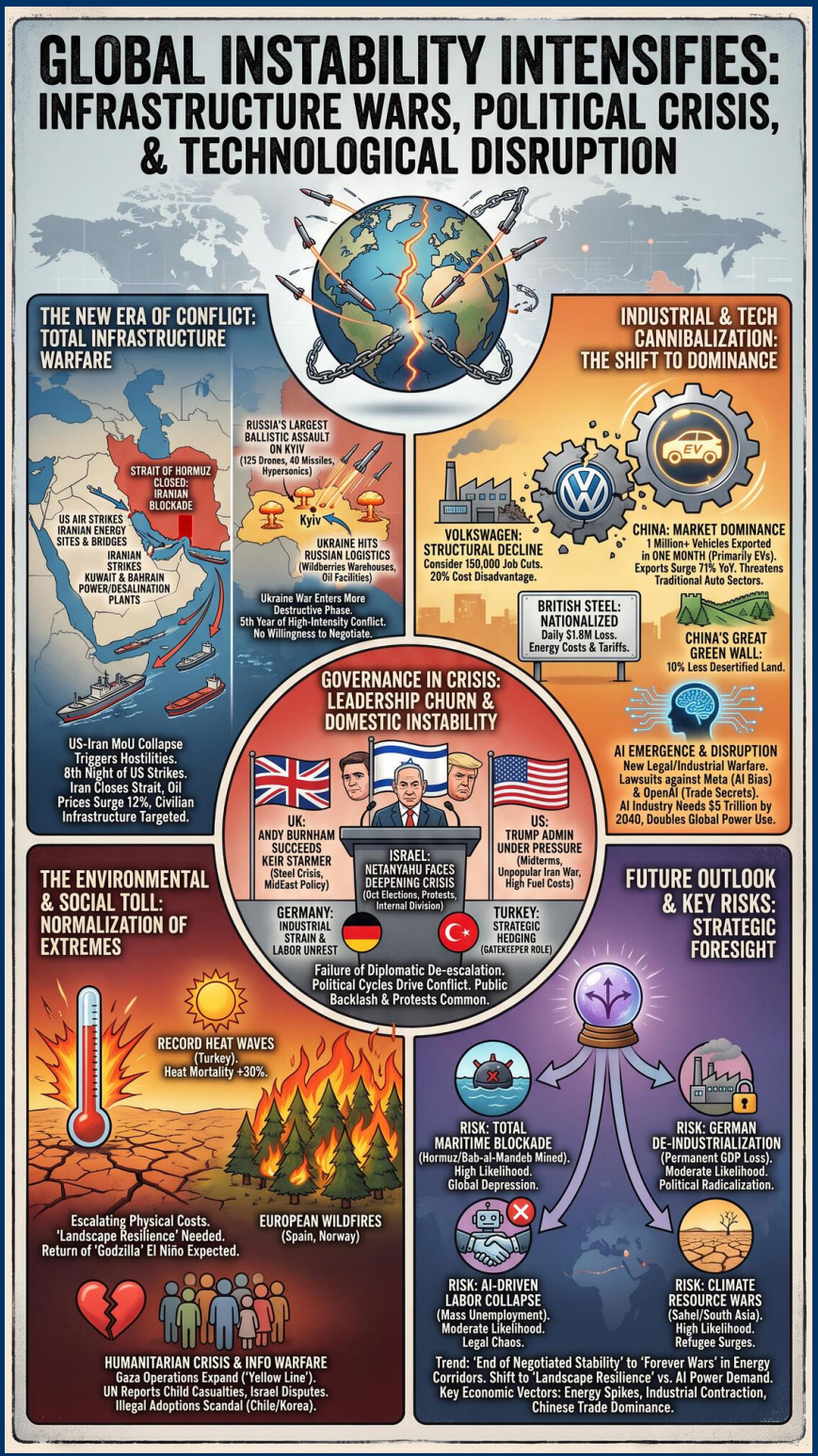

TODAY'S MEDIA TRENDS

TRTWORLD

JULY 19, 2026

GLOBAL INSTABILITY INTENSIFIES AS THE COLLAPSE OF THE US-IRAN MEMORANDUM TRIGGERS REGIONAL INFRASTRUCTURE WARFARE WHILE RUSSIA LAUNCHES ITS LARGEST BALLISTIC MISSILE ASSAULT ON KYIV.

DAY-AT-A-GLANCE

The international security environment has entered a period of acute volatility characterized by the failure of diplomatic de-escalation mechanisms and a shift toward total infrastructure warfare. In the Middle East, the collapse of a recently signed memorandum of understanding between the United States and Iran has resulted in an eighth consecutive night of US air strikes and a retaliatory Iranian campaign targeting critical civilian infrastructure, including desalination and power plants in Kuwait and Bahrain. The closure of the Strait of Hormuz by Iranian naval forces has driven a 12% weekly surge in oil prices, threatening global economic stability and pressuring central bank policies already strained by persistent inflation.

In Europe, the war in Ukraine has entered a more destructive phase, with Russia launching its largest ballistic missile attack on Kyiv since the conflict began over four years ago. Simultaneously, Ukraine has intensified its own campaign against Russian logistics, hitting massive distribution centers and oil facilities deep within Russian territory. These military escalations coincide with significant leadership transitions and domestic instability, notably in the United Kingdom, where Andy Burnham is set to succeed Keir Starmer as Prime Minister, and in Israel, where Prime Minister Netanyahu faces a deepening political crisis ahead of October elections.

Strategic competition is increasingly being fought through technological and industrial dominance. China has reached a milestone by exporting over one million vehicles in a single month, primarily electric vehicles (EVs), while traditional European giants like Volkswagen face structural decline, considering cutting 150,000 jobs to remain competitive. The emergence of AI is further disrupting the global order, sparking new forms of legal and industrial warfare over labor and intellectual property, even as the world grapples with the escalating physical costs of record-breaking heat waves and wildfires.

MAJOR DEVELOPMENTS

Unraveling of the US-Iran De-escalation Framework

- The collapse of the memorandum of understanding has led to a full resumption of hostilities, with the US widening its target list to include Iranian energy infrastructure and bridges.

- Two US service members were killed in an Iranian missile attack on a military base in central Jordan, with one additional personnel still missing.
- Iran has effectively closed the Strait of Hormuz, turning back commercial vessels and vowing that if it cannot export oil due to the US naval blockade, no country in the region will be permitted to do so.
- The conflict has expanded to civilian infrastructure in the Gulf, with Iranian strikes hitting desalination and power facilities in Kuwait for two consecutive days.

Escalation of Attritional Warfare in Ukraine

- Russia launched a massive coordinated strike using 125 drones and 40 missiles, including Iskander-M and Zircon hypersonic missiles, targeting Kyiv's civilian and logistics centers.
- Ukraine successfully struck Russian logistics hubs, including Wildberries warehouses (Russia's Amazon equivalent) and oil facilities in the Sea of Azov and Black Sea.
- Analysts suggest the war has entered a fifth year of high-intensity conflict, with neither side showing a willingness to negotiate ahead of domestic political cycles.

Shift in British Political Leadership

- Andy Burnham is confirmed to replace Keir Starmer as UK Prime Minister, inheriting a crisis in the domestic steel industry and mounting pressure over Middle East policy.
- The UK government has moved to nationalize British Steel to protect jobs and supply chain sovereignty amid high energy costs and international competition.
- Thousands marched in central London demanding the new government impose an arms embargo on Israel.

European Industrial Crisis and Chinese Market Dominance

- Volkswagen is planning factory closures and massive layoffs to offset a 20% cost disadvantage compared to Chinese EV manufacturers.
- Chinese car exports surged 71% year-on-year, threatening the dominance of traditional automotive sectors in Germany, Japan, and the United States.
- China has successfully expanded its "Great Green Wall", reducing desertified land by 10% through large-scale afforestation and straw checkerboard techniques.

KEY GOVERNANCE TOPICS

Armed Conflict & Militarization

- The US has re-tanked and repositioned aerial assets in the Middle East, signaling preparations for a larger sustained campaign against Iranian-backed groups.
- Israeli operations in Gaza have expanded beyond the "yellow line", with forces now reportedly controlling roughly 70% of the territory.
- Rebel groups in Mali, including the "Africa Corps," have killed several soldiers and captured dozens in a major convoy ambush.

Climate & Extreme Weather

- Europe is in the midst of its third major heat wave of the summer, with record temperatures in Turkey and massive wildfires in Spain and Norway.

- Heat-related mortality in Europe has increased by 30% over historical averages, prompting calls for "landscape resilience" and climate adaptation.
- The return of El Niño is expected to strengthen, potentially leading to a "Godzilla" system that disrupts global monsoon patterns and agriculture.

Macroeconomics & Trade

- Brent Crude oil prices have surged 12% in a single week due to the disruption of shipping in the Strait of Hormuz.
- The US has reimposed a naval blockade of Iranian ports, adding severe pressure to the already sanctioned Iranian economy.
- China has removed tariffs on 53 African countries to facilitate resource-for-tech trade, particularly in the cashew and critical minerals sectors.

Tech Sovereignty & AI

- A groundbreaking lawsuit against Meta alleges the company used AI algorithms to disproportionately target employees with disabilities or those on medical leave for layoffs.
- Apple has filed a lawsuit against OpenAI claiming trade secret theft, specifically alleging former employees retained confidential data during recruitment.
- The AI industry is projected to require $5 trillion in investment by 2040 and consume nearly double the current global power output.

DEEP DIVE: TRENDS AND THEMES

The End of Negotiated Stability

The rapid disintegration of the US-Iran MoU signifies a broader global trend where temporary diplomatic settlements are being rejected in favor of maximalist military objectives. Both Washington and Tehran appear to have concluded that the costs of maintaining the status quo outweigh the risks of escalation. Iran has "weaponized geography" by closing the Strait of Hormuz as an alternative to its nuclear program, while the Trump administration is decoupling its operational strategy from Israel to pursue independent US military goals. This trend suggests a move toward "forever wars" in energy corridors where the primary objective is to deny the adversary economic survival.

Industrial Cannibalization and the "Green Transition" Crisis

European industrial pillars are being hollowed out by a combination of high energy costs (compounded by the Ukraine war) and the rapid technological leapfrogging of Chinese competitors. The situation at Volkswagen exemplifies this "cannibalization" of Western markets, where Chinese brands are no longer just competitors but are defining the new benchmarks for "software-defined vehicles." The simultaneous nationalization of British Steel indicates that Western governments are increasingly viewing core industrial capacity as a state security concern rather than a market variable.

Normalization of Environmental Extremes

The recurring heat waves and wildfires across Europe, Spain, and Norway are no longer being treated as anomalies but as a "new normal" that requires structural shifts in education and infrastructure. The concept of "landscape resilience" is emerging as a critical governance priority, shifting the focus from simple emission reduction to defensive

adaptation. However, the massive energy demands of the burgeoning AI sector are in direct conflict with global carbon reduction targets, creating a systemic tension between the digital revolution and environmental survival.

INTERNAL DYNAMICS & DOMESTIC INSTABILITY

United States

The Trump administration is operating under extreme domestic pressure from the upcoming midterm elections. The Iran war is reported as highly unpopular among Americans, and the President's popularity is plummeting in opinion polls due to rising fuel costs. This suggests that the administration's aggressive foreign policy in the Gulf may be a gamble to secure a "win" that can be translated into domestic political capital before November.

Israel

Israel is facing a profound political crisis, with recent polls indicating that a quarter of the population would consider leaving the country if Netanyahu is re-elected. The dissolution of the Knesset and the october election date have intensified anti-government protests, with citizens accusing the administration of prolonging regional conflicts to delay corruption trials and institutional reform. The state's internal divisions are so deep that opposition leaders are openly challenging the war's conduct.

Germany

The backbone of the German economy is under unprecedented strain. The Volkswagen crisis has triggered a "great deal of fear and uncertainty" across factory floors, with potential closures at sites like Wolfsburg. This economic insecurity is fueling labor unrest, with unions threatening conflicts of epic proportions. The loss of cheap Russian gas and the closure of nuclear plants have left German industry structurally disadvantaged, potentially leading to a long-term erosion of the country's social contract.

EXTERNAL DYNAMICS & GLOBAL POSTURE

A Fracture Multipolar Arena

The international system is being framed as two distinct camps—US-led vs. China/Iran-led—with Europe caught in a "third way" dilemma. There is significant concern about a "chip supply cutoff" should China launch an attack on Taiwan in the coming years. In this environment, states are forging transactional alliances based on immediate security and energy needs rather than long-term ideological alignment.

Turkey's Strategic Hedging

On the 10th anniversary of the 2016 coup attempt, Turkey is projecting itself as an indispensable "gatekeeper" for Europe. Despite continued tensions over accession and democratic values, the EU remains dependent on Turkey for migration management and energy corridors. Ankara is simultaneously exploring ties with alternative blocs like BRICS and the Shanghai Cooperation Organization (SCO), using "strategic hedging" to maximize its leverage against both the US and the EU.

THE ECONOMIC ENVIRONMENT

The global economic outlook is increasingly tethered to the escalation of the US-Iran

conflict and the disruption of the Strait of Hormuz. Market sentiment is defensive, with significant outflows from tech shares as investors doubt the long-term ROI of massive AI spending. Inflationary pressures are intensifying due to the renewed energy price spike, which affects everything from agriculture to transport logistics.

Key Economic Vectors

- **Energy Costs:** Brent Crude surged 12% this week. Pakistan has implemented weekly review-based price increases for fuel, causing widespread motorist anxiety.
- **Industrial Contraction:** British Steel is hemorrhaging $1.8 million daily due to high energy costs and US tariffs. VW is targeting 150,000 global job cuts.
- **Chinese Trade Dominance:** Record car exports of 1.06 million units in June. China's export to Africa reached $99 billion in 2024, with imports rising to $179 billion.
- **Currency Stability:** The Iranian Rial is in free fall following the reimposition of the US blockade.

LEADERSHIP CHANGES

The day's events highlight a period of churn among both democratically elected and authoritarian leaders, signaling potential shifts in regional and global strategies.

- **Andy Burnham (UK):** Set to become the new Prime Minister on Monday. He faces immediate challenges in nationalizing British Steel and managing a significant shift in the UK's approach to the Israeli-Palestinian conflict.
- **New Iranian Leadership:** Following the death of the previous Supreme Leader, a "more decisive" and "new blood" leadership has emerged in Tehran, which analysts believe is more willing to use unconventional leverage against the US.
- **Mikaelo Federov (Ukraine):** The popular Defense Minister was dismissed by President Zelensky, sparking public backlash and protests in Kyiv amid a need for a military "reset."
- **Tomas (Hungary):** The President has agreed to step down following constitutional amendments by Prime Minister Peter Magyar's government.
- **Andrew and Tristan Tate:** The social media influencers were arrested in Miami and face extradition to the UK for historical crimes including human trafficking.

EDITORIAL POSTURE & STORY HIERARCHY

The editorial focus of the day was overwhelmingly on the **escalation of regional conflicts** (US-Iran and Russia-Ukraine), which were presented with high urgency and a tone of impending global crisis. The network prioritized **infrastructure warfare** and the economic consequences (oil prices) as the primary narrative drivers. There was a notable "human interest" hierarchy, with **children in Gaza** and **forced adoptions in Chile/Korea** receiving significant investigative airtime, providing a humanitarian counterweight to the geopolitical analysis.

Stories regarding **AI regulation and lawsuits** were positioned as major but emerging threats to the middle class. **Conspicuous Omissions** include any detailed discussion of current peace

negotiations for the Russia-Ukraine conflict, as the broadcast framed it as a war of attrition where "only Putin can decide" the end. Additionally, while British Steel's crisis was covered, there was little analysis of the broader survival of the UK manufacturing sector beyond nationalization.

GEOPOLITICAL FRAMING

The day's reporting depicts a world where established powers are struggling to maintain order while rising actors (China/Iran) utilize unconventional tactics to reshape the global map.

COUNTRIES

- **United States:** Portrayed as a **volatile and reactive** power. While militarily superior, the US is shown as "sinking deeper into the Hormuz quicksand" without a clear strategic vision, hampered by its own domestic election cycles.
- **Iran:** Characterized as a **principled but ruthless** foe. The regime is framed as "not caring about the welfare of its own population" while effectively using geographical leverage to neutralize US military superiority.
- **China:** Depicted as **highly competent and strategically patient**. Whether in environmental restoration or automotive dominance, China is framed as the new "benchmark" that others must reverse engineer to survive.
- **Turkey:** Framed as a **stable and indispensable** mediator. The broadcast highlights its role in balancing NATO commitments with regional security, positioning Ankara as the essential bridge between East and West.

LEADERS

- **Donald Trump:** Portrayed as **transactional and unpredictable**. Critics argue his administration is "responsive to the popular will and public perception," yet he is mocked by adversaries for attempting to charge "passage fees" for the Strait of Hormuz.
- **Vladimir Putin:** Characterized as **unyielding and dug-in**. Analysts state he believes "systematic attacks on Ukraine combined with slow offensives" will eventually deliver his intended results.
- **Benjamin Netanyahu:** Framed as **desperate and politically isolated**. His career is described as being in the "political fight of his life" unless a "miracle happens."

NON-STATE & CORPORATE ACTORS

- **Volkswagen:** Depicted as a **lumbering giant** "accelerating into oblivion" because it failed to recognize that "cars have become computers."
- **FETO:** Framed as a **persisting global threat** that continues to operate "embedded in foreign countries" despite being purged from Turkey.
- **Hamas:** Portrayed as **defiant**, condemning what it terms a "brutal massacre" of mourners in central Gaza.

INFORMATION WARFARE ENVIRONMENT

The information landscape is dominated by **competing casualty and accountability narratives**. In the Gaza conflict, the UN is actively documenting "verified, irrefutable data" regarding the targeting of children, which Israel dismisses as a "libellous sham."

This represents a sophisticated battle over the "genocide" label in the court of international opinion.

In the US-Iran conflict, the "meta-narrative" is being shaped by **psychological operations** regarding the Strait of Hormuz. Iran uses its state media to mock US military claims, while the US focuses its messaging on "freedom of navigation." There are also allegations of **insider trading** tied to the conflict, with some actors accused of profiting from the "alternation of war and peace" that creates market bonanzas.

HYPOTHESES AND FUTURE OUTLOOK

- The US-Iran conflict will likely shift from air strikes to a **localized maritime or ground operation** on the Iranian islands if the blockade of the Strait of Hormuz is not lifted within 4 weeks.
- Israel's internal division will likely **paralyze its military decision-making** as the October elections approach, leading to more erratic "signs of desperation" from the Netanyahu administration.
- The nationalization of British Steel will set a **precedent for other European states** (like Germany) to intervene directly in their industrial sectors as the "green transition" collides with Chinese efficiency.
- The Meta AI lawsuit will likely result in a major regulatory overhaul of HR practices, potentially slowing the adoption of AI in labor management across the Western world.

STRATEGIC FORESIGHT

Short Term (1-4 Weeks): Expect extreme volatility in global oil markets as Iranian "fast boats" continue to intercept tankers. Diplomatic pressure will mount on the new Burnham government in the UK to define its stance on the Gaza conflict.

Medium Term (1-6 Months): The US midterm elections will drive the Trump administration to either secure a quick "peace deal" or dramatically escalate the Gulf conflict to suppress fuel prices. European nations will likely **suspend international adoptions** from several more countries following the Dutch baby farm inquiry conclusions.

Long Term (1-5 Years): The structural decline of the German auto industry will force a **realignment of the EU's internal power balance**. Climate-driven "landscape resilience" will become a trillion-dollar infrastructure sector, competing with AI for limited global energy and capital.

RISK ASSESSMENT

Global risk is currently centered on the collapse of regional energy security and the systemic failure of international bodies to enforce protections for vulnerable populations.

- **Total Maritime Blockade:** Risk that Iran successfully mines the Strait of Hormuz and Bab-al-Mandeb. **Triggers:** US strikes on Iranian nuclear or oil hubs. **Likelihood:** High. **Impact:** Global economic depression. **Mitigation:** Negotiated "passage fee" compromise or US-led coalition escort missions.

- **Israeli Civil Conflict:** Risk of widespread civil unrest or mass exodus of the middle class in Israel. **Triggers:** Netanyahu re-election or major settler violence escalation. **Likelihood:** Moderate. **Impact:** Internal collapse of the Israeli state capacity. **Mitigation:** US-brokered political transition and accountability for West Bank violence.
- **German De-industrialization:** Risk of permanent loss of 15% of German GDP. **Triggers:** VW factory closures and failure to adapt to software-defined EVs. **Likelihood:** Moderate. **Impact:** Political radicalization in Europe. **Mitigation:** State-backed tech R&D and protectionist tariffs on Chinese imports.
- **AI-Driven Labor Collapse:** Risk of mass unemployment and legal chaos in the tech sector. **Triggers:** Meta lawsuit ruling in favor of plaintiffs. **Likelihood:** Moderate. **Impact:** Disruption of the service economy. **Mitigation:** Federal standards for AI auditing and labor protections.
- **Climate-Induced Resource Wars:** Risk of state failure in South Asia or the Sahel. **Triggers:** Godzilla El Niño system failure of monsoon rains. **Likelihood:** High. **Impact:** Massive refugee surges toward Europe and the US. **Mitigation:** Global North to Global South tech and resource transfers as discussed at the climate summit.

GAPS & BLIND SPOTS

- The broadcasts fail to provide any **Iranian perspectives** on the actual internal stability of the regime after the death of its Supreme Leader, relying instead on external academic analysis.
- There is a lack of data on the **actual environmental cost** of the Kyiv and Gulf drone strikes, which are likely undermining the very "green" transition the same nations are advocating.
- The role of **private military contractors** (like the mentioned Africa Corps) is not fully explored, leaving a gap in understanding who is truly managing the escalation in Mali and beyond.
- While nationalization is discussed for British Steel, the **long-term financial viability** of state-owned heavy industry in a high-interest-rate environment remains unaddressed.

CONTRARIAN NARRATIVE SCENARIOS

The "Controlled Crisis" Hypothesis: Rather than a failure of diplomacy, the US-Iran escalation is a **co-managed theater** designed to allow both administrations to distract from internal political failures—Trump from low polls and the Iranian regime from the vacuum left by the Supreme Leader's death. In this scenario, the "blockade" is a temporary tool to squeeze prices for political leverage before an October "October Surprise" peace deal.

The "AI as Savior" Narrative: Contrary to the Meta lawsuit narrative, AI may be the **only tool capable** of managing the logistics of a multi-front infrastructure war and climate crisis. The legal battles are merely "growing pains" of a transition toward a post-labor efficiency that is required for national survival in the 21st century.

Black Swan Event: A **massive cyber-attack** on the global biobanking system. As medicine shifts toward "healing from within" using stem cells stored at -196°C, the destruction of this "infrastructure of life" would set modern

medicine back 30 years and trigger a global public health panic.

RECOMMENDATIONS & IMPLICATIONS

For Statecraft/Public Sector:

- **Security:** Develop a "Red Sea - Hormuz Corridor" security alliance that includes non-traditional partners like China to secure vital energy flows.
- **Economic:** Accelerate the "Landscape Resilience" initiative by integrating forestry management into national defense budgets.
- **Diplomatic:** Institutionalize the Hague Convention standards into trade agreements to prevent illegal adoption and human trafficking as a byproduct of conflict displacement.

For Private Sector/Investors:

- **Supply Chains:** Pivot capital allocation away from traditional mechanical engineering toward **software-defined vehicle components** and localized battery production to avoid the VW decline.
- **Regulatory Compliance:** Audit all AI labor management tools against **disability and medical leave** bias to preempt the mounting litigation wave.
- **Safety Standards:** Invest in **Biobanking security** and energy-independent storage solutions for personalized medical assets.

LEGISLATIVE ROUNDUP

Legislative activity this day centered on emergency measures for industrial survival and the restructuring of national constitutions to consolidate power.

BILLS DISCUSSED/DEBATED:

- **UK Steel Nationalization Act:** Emergency laws allowing the government to take control of Scunthorp facilities to prevent liquidation.
- **Hungarian Constitutional Amendment:** Legislation aimed at dismantling the "bastions of power" of the previous administration.
- **Tennessee Stem Cell Expansion Law:** A new state law expanding the use of stem cells for medical treatment amid ongoing federal controversy.

HEARINGS & PRESS EVENTS:

- **UN Special Representative Briefing:** Vanessa Fraser presented evidence that Israeli forces are targeting children in Gaza.
- **World AI Conference (Shanghai):** President Xi Jinping called for global cooperation and 5,000 new training opportunities for developing nations.
- **NATO Summit (Ankara):** Trump hailed the summit as "very successful," despite previous threats to leave the alliance.

KEY STORIES

- **US-Iran Infrastructure War:** US air strikes hit Iran's southern coast for the eighth night, targeting drone and air defense sites in response to an attack on a base in Jordan. Iran retaliated by striking power and desalination plants in Kuwait.
- **Kyiv Ballistic Assault:** Russia launched its largest ballistic missile attack on the Ukrainian capital in four years, while Ukraine struck Russian distribution warehouses.

- **Gaza Humanitarian Crisis:** 11 Palestinians killed including children as Israel expands operations past the "yellow line" despite a "ceasefire in name only."
- **British Steel Nationalization:** The UK government takes control of the nation's last major steel plant in Scunthorpe to save thousands of jobs.
- **Volkswagen Structural Crisis:** Europe's largest carmaker considers cutting 150,000 jobs as it struggles to compete with Chinese software-defined vehicles.
- **AI Layoff Lawsuit:** 26 former Meta employees sue over AI-driven termination scores that allegedly penalized medical leave.
- **Strait of Hormuz Closure:** Iranian naval forces have effectively shut down the key shipping route, causing oil prices to surge 12%.
- **Hague Convention on Illegal Adoptions:** Investigations reveal systematic fraud in 11,000 Sri Lankan adoptions and thousands of forced adoptions from Chile.
- **Yemen Insulin Shortage:** 40% of health facilities are non-functional, leaving diabetic patients in Marib without life-saving medication.
- **African Football at the World Cup:** 10 African nations qualified for the expanded 48-team tournament, though many faced "heartbreak" from late goals.
- **China's Afforestation Success:** Beijing reports a 10% reduction in desertified land since 2000 through its "Great Green Wall" project.
- **Mali Convoy Ambush:** Rebel groups kill soldiers and capture dozens in an attack on a convoy involving Russian "Africa Corps" personnel.
- **Europe Heat Wave and Wildfires:** Spain and Norway battle record-breaking fires as temperature trends continue to worsen.
- **Stem Cell Medical Frontier:** New clinics in Tennessee and Turkey are shifting medical practice toward regenerative healing from within.
- **Tate Brothers Arrest:** Andrew and Tristan Tate arrested in Miami facing UK extradition for historical human trafficking charges.

ABOUT THIS REPORT

Today's Media Trends is a public interest experiment in applying deep thematic trend analysis to television news coverage from around the world to explore how responsibly applied advanced AI can help journalists and scholars better understand the overarching trends, themes and patterns of our global world.

No data is used to train or tune any AI model.

Each morning, in collaboration with the Internet Archive's TV News Archive, we apply Google's Gemini 3 to deeply examine yesterday's coverage from each television news channel to tease out the overarching themes and trends of its news coverage into a richly annotated thematic analysis. Each high-level insight is connected back to the original broadcast, allowing journalists and scholars to understand the dominate themes and trends and instantly click out to the underlying sources for details.

By helping journalists and scholars see the broader trends and patterns of global news coverage, this analysis helps them identify relevant stories and coverage they might not otherwise have encountered and uncover

connections, emphases and narrative shifts that enable more comprehensive reporting and deeper, evidence-based research.

This report is entirely machine generated using Gemini 3 and may include errors and omissions. Please verify all findings. No data is used to train or tune any AI model.

For questions or suggestions, please contact kalev.leetaru5@gmail.com. To learn more or subscribe to our free daily newsletters, visit https://blog.gdeltproject.org/announcing-our-new-daily-todays-trends-on-capitol-hill-todays-media-trends-newsletter-briefings/. You can also learn more about the GDELT Project at https://blog.gdeltproject.org/ and the Internet Archive's TV News Archive at https://archive.org/details/tv.