TODAY'S MEDIA TRENDS

CCTV1

SEPTEMBER 6, 2026

THE GDELT PROJECT

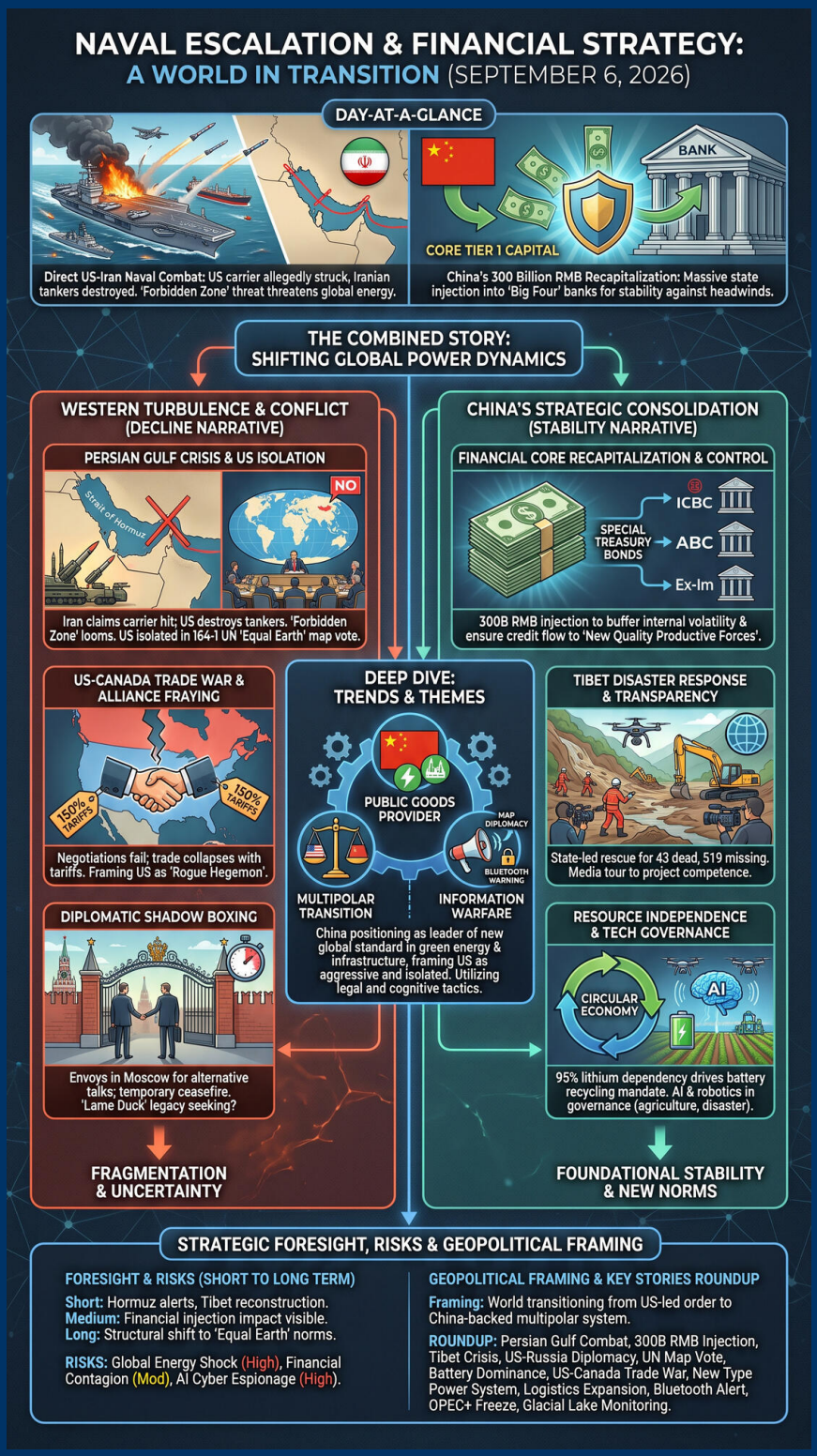

TODAY'S MEDIA TRENDS

CCTV1

SEPTEMBER 6, 2026

NAVAL ESCALATION IN THE PERSIAN GULF AND STRATEGIC RECAPITALIZATION OF THE CHINESE FINANCIAL CORE

DAY-AT-A-GLANCE

September 6, 2026, was defined by a sharp escalation in maritime hostilities in the Middle East and a significant state-led intervention in the Chinese domestic financial sector. Iranian forces claimed to have successfully struck a **U.S. aircraft carrier** and a destroyer in the Persian Gulf, a claim the U.S. military partially countered by reporting the destruction of three Iranian tankers in a retaliatory move. This represents a dangerous shift from proxy warfare to direct, high-stakes kinetic engagement between state actors in a critical energy corridor, resulting in a dramatic reduction in commercial shipping traffic through the Strait of Hormuz.

Domestically, the Chinese government announced a massive **300 billion RMB recapitalization** of its largest state-owned banks and policy financial institutions, funded through special treasury bonds. This move signals a proactive effort to shore up the "Core Tier 1 Capital" of the banking system, likely in anticipation of prolonged macroeconomic headwinds and to ensure the stability of credit flow to the burgeoning "New Quality Productive Forces" sectors. Simultaneously, the state is managing a major humanitarian crisis in Tibet, where a catastrophic mudslide has left 43 confirmed dead and 519 missing, necessitating a multi-pronged emergency response and international media transparency efforts.

MAJOR DEVELOPMENTS

Direct U.S.-Iran Naval Combat

- Iranian Revolutionary Guard Corps (IRGC) officials claim to have struck a U.S. aircraft carrier and a guided-missile destroyer using ballistic missiles, forcing their withdrawal from the conflict zone.
- The U.S. Central Command reported that its vessels evaded the missile attacks and responded by destroying three Iranian oil tankers to degrade Iran's economic and logistics capabilities.
- Iran has threatened to establish a "forbidden zone" in the Strait of Hormuz, extending from U.S. naval blockade lines into internal waters, effectively weaponizing global energy supply chains.

Recapitalization of the "Big Four" and Policy Banks

- The Ministry of Finance will issue 300 billion RMB in special treasury bonds to inject capital into ICBC, Agricultural Bank of China, and other central financial enterprises.

- The move includes policy-oriented institutions like the **Export-Import Bank of China** and the **China Export & Credit Insurance Corporation** to support high-level opening-up and major national projects.
- The recapitalization is framed as a continuation of last year's efforts to enhance the risk resistance and lending capacity of the state's financial core.

U.S. Diplomatic Overtures in Moscow and Kyiv

- U.S. presidential envoys Steven Witkoff and Jared Kushner met with Vladimir Putin in Moscow, marking a nine-month hiatus in high-level talks.
- A temporary three-day "capital-city ceasefire" was announced by both Putin and Zelensky following the U.S. delegation's visit.
- Russian officials expressed confidence in their military objectives while Putin signaled a willingness to explore political-diplomatic solutions through the U.S. mediators.

Mass Casualty Mudslide in Tibet

- A severe mudslide in Jilong County, Tibet, resulted in 43 deaths and 519 missing persons as of September 5.
- The government organized a tour for international media (U.S., UK, Russia, India, etc.) to witness the rescue and recovery operations, signaling a desire to project administrative competence and transparency during disasters.
- Logistical challenges include a 5.4-square-kilometer core disaster area and risks of secondary geological events.

KEY GOVERNANCE TOPICS

Armed Conflict & Militarization

- Direct engagement in the Persian Gulf suggests a breakdown in traditional deterrence; Iran is now utilizing asymmetric naval tactics and ballistic missiles against high-value U.S. targets.
- The China-Laos "Humanitarian Rescue" joint drills indicate a continued focus on military-to-military cooperation in Southeast Asia, ostensibly for disaster relief but serving to strengthen regional security ties.

Climate & Extreme Weather

- Severe rainfall has triggered multiple disasters across China, including the major mudslide in Tibet and significant flooding in Jiangxi and Fujian.
- Authorities are warning of "delayed" geological hazards, where landslides occur hours or days after the rain stops due to soil saturation.

Energy & Critical Minerals

- China is accelerating the construction of a "New Type Power System," with non-fossil fuel sources accounting for over 70% of new power demand in the first half of 2026.
- The domestic battery industry continues its global dominance, with Chinese firms holding six of the top ten spots and a market share exceeding 70%.

Macroeconomics & Trade

- Trade relations between the U.S. and Canada have collapsed following the failure of negotiations in late August, leading to a 50% tariff hike on Canadian goods and equivalent Canadian countermeasures.

- China’s logistics sector shows signs of expansion, with the Logistics Prosperity Index remaining in the expansion zone for several consecutive months.

Legal Warfare & Regulatory Risk

- China has launched its first "Quality Supervision Inspection," targeting sectors like electric bicycles and furniture to address fraudulent testing reports and manufacturing safety issues.
- Police have arrested individuals for creating fake inspection reports using forged company seals, highlighting a crackdown on industrial non-compliance.

DEEP DIVE: TRENDS AND THEMES

Strategic Resource Independence and Circular Economy

China is pivoting heavily toward a "circular economy" to reduce its external dependency on raw materials. With import dependencies for lithium, nickel, and cobalt ranging from **70% to 95%**, the government is mandating that retired power batteries must enter formal recycling channels rather than being secondary-marketed. By 2030, recycling is expected to provide a significant portion of the materials needed for the "New Three" industries (EVs, batteries, renewables), bridging the gap in resource security.

Cognitive Justice and Map Diplomacy

A notable symbolic development is the UN General Assembly's overwhelming vote (164-1) to adopt "Equal Earth" map projections over the traditional Mercator projection. The resolution, opposed only by the **United States**, is framed as a fight for "cognitive justice" and an end to the "colonial-era distortion" of African and Global South landmasses. This theme emphasizes China's alignment with the Global South against perceived U.S. hegemony in global discourse.

Technological Integration in Governance

The use of AI and robotics is moving from theoretical to operational in Chinese governance. From **AI-driven multispectral drones** for "smart farming" in Hunan to autonomous agricultural machinery in Xinjiang, the state is leveraging tech to offset rural labor shortages. Similarly, in the disaster zones of Tibet, rescuers are using high-altitude lighting drones and 3D modeling of glacial lakes to predict outbursts.

INTERNAL DYNAMICS & DOMESTIC INSTABILITY

China: Stability Through Capital and Control

- The injection of 300 billion RMB into state banks suggests an urgent need to buffer the financial system against **internal economic volatility**. While the official narrative emphasizes "steady development," the scale of this intervention indicates a move to prevent systemic risks.
- The domestic labor market is undergoing a transition, with a noted "talent gap" of over 20 million in the domestic service industry, prompting state efforts to professionalize and standardize sectors like "home organization" through government-backed certifications.

United States: Diplomatic Shadow Boxing

- The presence of Kushner and Witkoff in Moscow suggests an **alternative diplomatic track** operating outside conventional State Department channels, possibly reflecting internal political shifts in U.S. foreign policy leadership or a "lame duck" administration's attempt at legacy-building before a transition.

EXTERNAL DYNAMICS & GLOBAL POSTURE

Framing the U.S. as a Rogue Hegemon

The broadcast consistently portrays the U.S. as an isolated actor. Whether it is the **lone "No" vote** on the UN map resolution or the trade war with its closest ally, Canada, the narrative is one of American decline and stubbornness. The U.S. naval actions against Iran are framed not as defense, but as "aggression" against commercial vessels.

China as the Provider of Public Goods

China is positioning itself as the leader of the "new global standard," particularly in green energy and quality infrastructure. The battery industry and the "New Type Power System" are presented as the global engine for the energy transition. In the Middle East, China's stance is implicitly one of observing and reporting the "inevitable failure" of U.S. military strategy.

THE ECONOMIC ENVIRONMENT

Market sentiment appears cautious as geopolitical risks in the Middle East threaten energy prices, yet China continues to drive internal investment in high-tech manufacturing and logistics. The expansion of the **financial service exhibition area** at the upcoming Trade in Services Fair indicates a push for greater financial sector openness despite domestic recapitalization needs.

Key Economic Vectors

- **Recapitalization:** 300 billion RMB special treasury bonds for core tier 1 capital of state banks.
- **Energy Costs:** OPEC+ oil producers (Saudi, Russia, etc.) have decided to suspend production increases for October to maintain market stability amid regional conflict.
- **Trade Friction:** U.S. has imposed 150% tariffs on approximately $20 billion in Canadian goods.
- **Sector Growth:** Chinese power battery sales grew 37.1% year-on-year in the first 7 months of 2026.
- **AI Demand:** Electricity consumption by AI and data centers in China increased by 40.1%.

LEADERSHIP CHANGES

The day's news highlights the activity of key envoys and the consolidation of administrative oversight rather than sudden removals.

- **Steven Witkoff & Jared Kushner:** Emerging as the primary negotiators for the U.S. in both the Russia-Ukraine and potentially Middle East spheres, bypassing traditional bureaucratic channels.
- **OPEC+ Representatives:** A unified front from Saudi Arabia, Russia, Iraq, and UAE to control global oil supply targets for Q4 2026.

- **Chinese State Bank Heads:** (ICBC, ABC, etc.) are the beneficiaries of the massive capital injection, signaling their **centrality to the state's economic survival strategy**.

EDITORIAL POSTURE & STORY HIERARCHY

The network prioritizes **Xi Jinping's energy strategy** and **domestic disaster response** as the primary narratives, emphasizing state care for the people and strategic foresight. The **U.S.-Iran conflict** is treated with high urgency but framed through the lens of U.S. aggression and Iranian defiance. The **U.S.-Canada trade war** is used as a secondary narrative to demonstrate the fraying of Western alliances. Significant attention is given to cultural stories (Ancient Trees, Traditional Medicine) to reinforce national identity and "historical confidence." The **Tibet mudslide death toll**, while high, is contextualized within a "heroic rescue" narrative to prevent public panic.

GEOPOLITICAL FRAMING

The narrative suggests a world transitioning from a U.S.-led order to a multipolar system where China provides the technological and financial foundation for the Global South.

COUNTRIES

- **Iran**: Portrayed as a **principled and defiant** actor. "Any infringement on Iran's interests will be met with a faster and more intense response" (Khalibaf).
- **United States**: Framed as **chaotic, isolated, and aggressive**. The UN map vote is described as the U.S. refusing to "eliminate the remnants of colonialism" (CCTV).
- **Russia**: Portrayed as **stable and confident** in its military path but "willing to cooperate for a political solution" (Ushakov).
- **Canada**: Framed as a **victim of U.S. bullying**, with 85% of its public supporting retaliatory measures (CTV report cited).

LEADERS

- **Xi Jinping**: The **visionary architect** of energy security and the "New Type Power System" (CCTV).
- **Vladimir Putin**: A **principled defender** of Russian interests who is "extremely satisfied" with new diplomatic channels (Ushakov).
- **Zelensky**: Framed as **weakly reliant on U.S. support**, particularly in the "air defense and energy sectors" (CCTV).

INFORMATION WARFARE ENVIRONMENT

- **Narrative Seeding:** The UN map resolution is being used to delegitimize Western cartographic and, by extension, **political standards**.
- **Strategic Transparency:** Inviting foreign journalists to Tibet (Jilong) is a preemptive move to control the narrative of the disaster and avoid accusations of negligence or hidden death tolls.
- **Bluetooth Security Warning:** State security agencies are warning citizens about **Bluetooth vulnerabilities**, framing them as tools for "illegal information theft" and a "risk to national secrets," possibly to justify further restrictions on foreign electronic devices in sensitive areas (CCTV).

HYPOTHESES AND FUTURE OUTLOOK

- **Persian Gulf Blockade:** If Iran follows through on the "forbidden zone," global oil prices will see a significant spike, potentially forcing a multinational naval intervention or a **massive shift to Chinese land-based energy corridors**.
- **Chinese Financial Consolidation:** The recapitalization effort may be a precursor to a larger **debt-to-equity swap program** or a major stimulus package aimed at the consumer sector (e.g., the "Trade-in" policies mentioned for home goods).
- **Fragmentation of North American Trade:** The U.S.-Canada dispute could lead to a permanent realignment of **supply chains**, where Canada seeks deeper ties with Europe or Asia to offset U.S. protectionism.

STRATEGIC FORESIGHT

Short Term (1-4 Weeks): Expect heightened naval alerts in the Persian Gulf and potential shipping insurance premium surges. The Tibet disaster zone will likely transition from search-and-rescue to a long-term "reconstruction" narrative.

Medium Term (1-6 Months): The impact of the 300 billion RMB injection will be visible in the **Q4 lending data** for Chinese SOEs. The U.S. envoys' "Moscow-Kyiv" track will either produce a formal framework for negotiations or be exposed as a stall tactic for a winter offensive.

Long Term (1-5 Years): The "Equal Earth" map projection and the circular economy for batteries indicate a **structural shift** in how the Global South perceives and interacts with the physical and economic world, with China as the primary arbiter of these new norms.

RISK ASSESSMENT

- **Risk: Global Energy Supply Shock**. Triggers: Iranian enforcement of the "forbidden zone" in Hormuz. Likelihood: Moderate-High. Impact: Catastrophic (global recession). Mitigations: Strategic reserve releases, Chinese-mediated diplomacy between Iran and the U.S.
- **Risk: Systemic Financial Contagion in China**. Triggers: Failure of the 300 billion RMB injection to stabilize the real estate-adjacent banking sectors. Likelihood: Moderate. Impact: High (domestic instability). Mitigations: Further special bond issuances, lowered reserve requirements.
- **Risk: Secondary Geological Disasters in Tibet/Southwest China**. Triggers: Continued "delayed" landslides from saturated soil and potential glacial lake outbursts (Expert Warning). Likelihood: High. Impact: Moderate (regional loss of life/infrastructure). Mitigations: Early warning systems, forced evacuations of downstream populations.
- **Risk: Deterioration of U.S.-Allied Trade**. Triggers: Escalation of Canadian retaliatory tariffs and potential U.S. moves against other NATO allies. Likelihood: Moderate. Impact: Moderate-High (fragmented global trade). Mitigations: New multilateral trade agreements that exclude the U.S.

- **Risk: AI-Driven Cyber Espionage**. Triggers: Exploitation of Bluetooth and microphone vulnerabilities by "hostile forces" (State Security Warning). Likelihood: High. Impact: Moderate (intellectual property theft). Mitigations: State-mandated hardware security standards, internal use of domestic-only devices.

GAPS & BLIND SPOTS

- The transcripts mention the destruction of Iranian tankers but lack details on the **environmental impact** of oil spills in the Persian Gulf and Gulf of Oman.
- There is no mention of the **specific losses** sustained by the U.S. aircraft carrier, which would be historically unprecedented; the lack of visual confirmation or U.S. counter-denial of specific damage is a major gap.
- The recapitalization of Chinese banks is framed as "strengthening," but the **underlying non-performing loan (NPL) ratios** that necessitated this move are conspicuously absent.
- The report on the Tibet mudslide lacks a breakdown of the **nationality of the 519 missing**, aside from a vague reference to "foreign tourists."

CONTRARIAN NARRATIVE SCENARIOS

- **The "Carrier Strike" as Psy-Op**: The Iranian claim of striking a U.S. carrier may be a highly sophisticated information operation aimed at driving up oil prices and domestic morale, with the "withdrawal" of the ships being a scheduled rotation framed as a retreat.
- **Recapitalization as a Pre-War Footing**: The shoring up of bank capital may not be an economic move but a **strategic preparation for sanctions** and financial decoupling in the event of a Taiwan Strait conflict, ensuring the domestic economy can survive a total cutoff from the SWIFT system.
- **Black Swan: Glacial Lake Outburst Flood (GLOF)**: A massive, unmonitored glacial lake in the Himalayas could burst, causing a trans-border flood that wipes out the Jilong border crossing and leads to a direct **military standoff between China and India** over disaster response and territory.

RECOMMENDATIONS & IMPLICATIONS

For Statecraft/Public Sector:

- Prioritize the **Strait of Hormuz** de-escalation; the global economy cannot withstand a prolonged blockade by Iranian forces.
- Accelerate the New Type Power System to decouple national security from Middle Eastern energy volatility.
- Engage in "Map Diplomacy" as a soft-power tool to build goodwill with African and Latin American states.

For Private Sector/Investors:

- **Logistics:** Diversify away from maritime routes through the Middle East; look to China-Europe Railway Express (Middle Corridor) as a viable alternative.
- **Energy Tech:** Increased demand for battery recycling services as new regulations shut down unregulated disposal.

- **Cybersecurity:** Implement rigorous **Bluetooth and wireless protocol audits** for all corporate hardware used in China to comply with emerging state security mandates.

LEGISLATIVE ROUNDUP

Legislative and policy focus remained on financial stabilization, resource management, and domestic service industry professionalization.

BILLS DISCUSSED/DEBATED:

- **Special Treasury Bond Issuance Policy:** Strategy for the 300 billion RMB injection to recapitalize central financial institutions (Ministry of Finance).
- **Battery Recycling Regulations:** Mandate for all retired EV batteries to enter formal regeneration channels.
- **19 Points for Domestic Service Development:** Guidelines to standardize the home service market and bridge the talent gap.

HEARINGS & PRESS EVENTS:

- **Jilong Disaster Media Meeting:** Tibet autonomous region officials briefing international journalists on rescue progress.
- **OPEC+ Ministerial Meeting:** A virtual session resulting in the production freeze for October.

KEY STORIES

- **Persian Gulf Naval Combat:** Direct missile exchanges between Iran and U.S. forces, with Iran claiming hits on a carrier and the U.S. striking three tankers.
- **300 Billion RMB Bank Injection:** China recapitalizing ICBC, ABC, and others through special bonds.
- **Tibet Mudslide Crisis:** 43 dead, 519 missing in Jilong; massive rescue operation involving 2500+ personnel and 9000 units of equipment.
- **U.S.-Russia Diplomacy:** Witkoff and Kushner's visit to Moscow leading to a three-day capital ceasefire.
- **UN Map Projection Vote:** 164 nations vote to replace the Mercator projection; the U.S. is the sole opposition.
- **Battery Industry Dominance:** Chinese firms hold six of the top ten global spots in the battery market.
- **U.S.-Canada Trade War:** Failure of negotiations leads to 150% tariffs on Canadian goods.
- **Jiangxi-Yan'an High-Speed Rail:** First direct HSR link between revolutionary Red Army landmarks.
- **National Quality Supervision:** First-ever quality audit finds issues in electric bike manufacturing and fraudulent testing.
- **China-Laos Military Drills:** Joint "Humanitarian Rescue" exercise strengthening ties.
- **New Type Power System:** China reaching 70% non-fossil fuel growth in new energy demand.
- **Logistics Expansion:** China's Logistics Prosperity Index shows sustained growth in E-commerce and manufacturing.
- **Bluetooth Security Alert:** State security warning on Bluetooth-enabled espionage.
- **OPEC+ Production Freeze:** Seven oil nations keep October output levels unchanged.

- **Tibet Glacial Lake Monitoring:** Experts using satellite and drone tech to monitor 187 high-risk lakes.
- **Domestic Service Training:** Push to train workers in high-end home organization.
- **Smart Farming in Hunan:** Use of automated drones for disease detection in rice fields.
- **Battery Recycling Mandate:** All retired batteries to be processed for minerals.
- **U.S.-Ukraine Support Meeting:** Zelensky meeting U.S. envoys to discuss energy and air defense.
- **Hunan Flood Recovery:** Cleaning and disinfection in Changning after severe floods.
- **Fujian Post-Rain Reconstruction:** Putian restoring drainage and roads after Typhoon Haikui remnants.
- **Cultural Heritage Protection:** Features on ancient trees and "Gongxun" Pine in Hebei.
- **Herbal Medicine Research:** Study on wild Danggui to improve domestic crop resilience.
- **3D Printed Ceramics:** Fusion of AI and traditional arts in Dehua.
- **Women's Basketball World Cup:** China defeats Czech Republic 74-70 in overtime.
- **OPEC+ 2027 Production Benchmarks:** Plans to reassess oil capacity for future quotas.
- **Jakarta Volcanic Disruption:** Krakatoa eruption closes eight airports in Indonesia.
- **French Presidential Bid:** Fabien Roussel announces candidacy for 2027.
- **EU Greenland Investment:** Von der Leyen proposes 530 million Euro package.

ABOUT THIS REPORT

Today's Media Trends is a public interest experiment in applying deep thematic trend analysis to television news coverage from around the world to explore how responsibly applied advanced AI can help journalists and scholars better understand the overarching trends, themes and patterns of our global world.

No data is used to train or tune any AI model.

Each morning, in collaboration with the Internet Archive's TV News Archive, we apply Google's Gemini 3 to deeply examine yesterday's coverage from each television news channel to tease out the overarching themes and trends of its news coverage into a richly annotated thematic analysis. Each high-level insight is connected back to the original broadcast, allowing journalists and scholars to understand the dominate themes and trends and instantly click out to the underlying sources for details.

By helping journalists and scholars see the broader trends and patterns of global news coverage, this analysis helps them identify relevant stories and coverage they might not otherwise have encountered and uncover connections, emphases and narrative shifts that enable more comprehensive reporting and deeper, evidence-based research.

This report is entirely machine generated using Gemini 3 and may include errors and omissions. Please verify all findings. No data is used to train or tune any AI model.

For questions or suggestions, please contact kalev.leetaru5@gmail.com. To learn more or subscribe to our free daily newsletters, visit https://blog.gdeltproject.org/announcing-our-new-daily-todays-trends-on-capitol-hill-todays-

media-trends-newsletter-briefings/. You can also learn more about the GDELT Project at https://blog.gdeltproject.org/ and the Internet Archive's TV News Archive at https://archive.org/details/tv.