TODAY'S MEDIA TRENDS

KSTS

OCTOBER 19, 2026

THE GDELT PROJECT

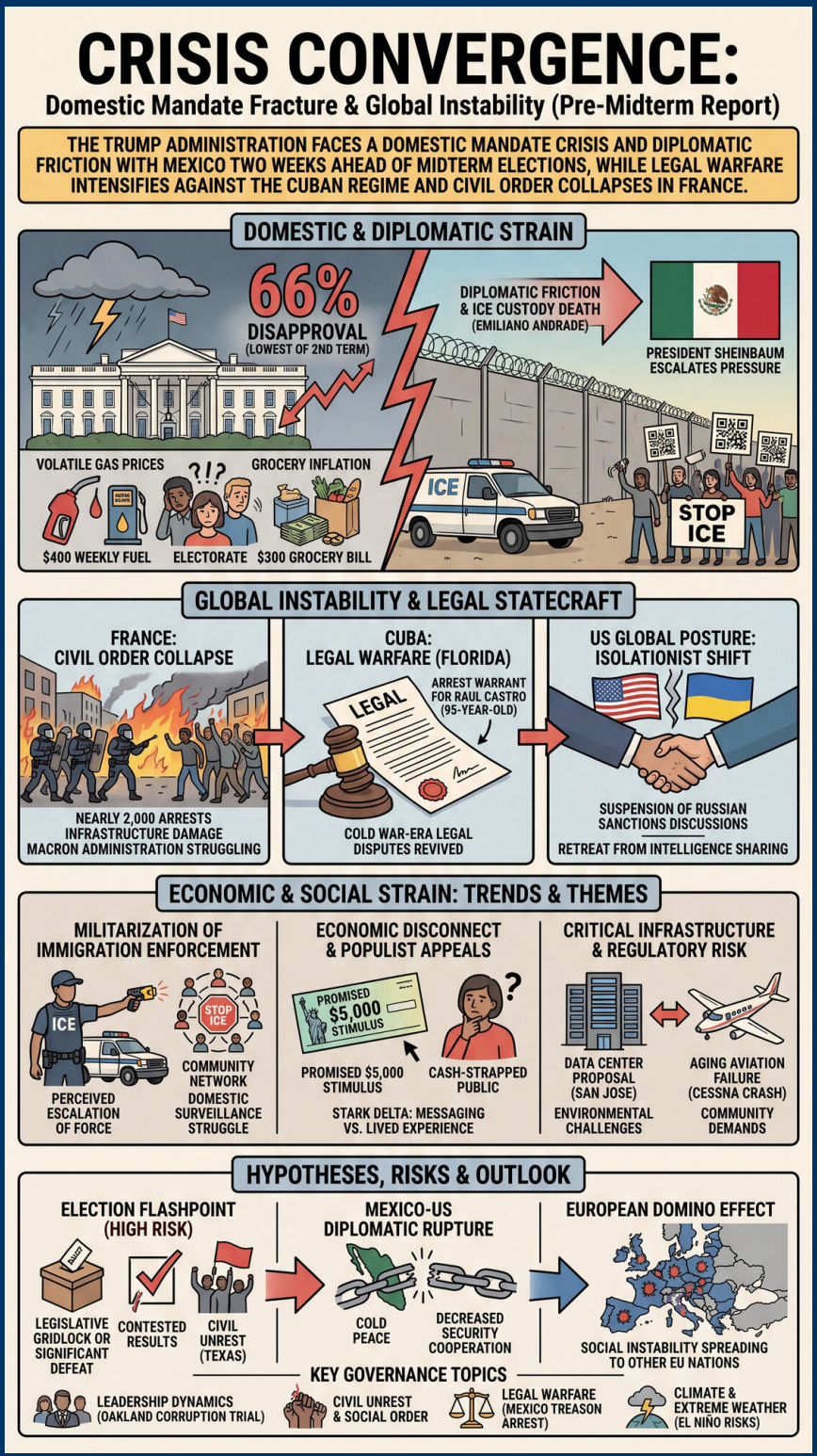

TODAY'S MEDIA TRENDS

KSTS

OCTOBER 19, 2026

THE TRUMP ADMINISTRATION FACES A DOMESTIC MANDATE CRISIS AND DIPLOMATIC FRICTION WITH MEXICO TWO WEEKS AHEAD OF MIDTERM ELECTIONS, WHILE LEGAL WARFARE INTENSIFIES AGAINST THE CUBAN REGIME AND CIVIL ORDER COLLAPSES IN FRANCE.

DAY-AT-A-GLANCE

Domestic governance in the United States is currently defined by a widening rift between the executive branch's hardline enforcement priorities and a deeply dissatisfied electorate. Two weeks prior to the **November 3 midterm elections**, new polling indicates a 66% disapproval rating for President Trump, the lowest of his second term. Public anxiety is driven by acute economic distress, specifically volatile gas prices and grocery inflation, and a growing perception of the country as a "military nation" due to aggressive immigration operations. This internal friction is exacerbated by the death of a Mexican national in ICE custody, which has prompted **President Claudia Sheinbaum** of Mexico to escalate diplomatic and legal pressure on Washington.

Concurrently, the international landscape is marked by a return to aggressive legal statecraft and systemic civil instability. In Florida, the judiciary has moved to issue an arrest warrant for **Raul Castro**, signaling a revival of Cold War-era legal disputes aimed at the Cuban leadership. In Europe, the **Macron administration** in France is struggling to contain a nationwide collapse of social order, with nearly 2,000 arrests and significant infrastructure damage. These developments suggest a global environment where established leadership is increasingly reactive, utilizing legal maneuvers and emergency measures to compensate for a deteriorating domestic mandate and fracturing international norms.

MAJOR DEVELOPMENTS

- **Diplomatic Crisis Following ICE Custody Death:** The death of **Emiliano Andrade Covarrubias**, a 56-year-old Mexican national in Laredo, Texas, has triggered a formal complaint from the Mexican government. President Sheinbaum alleged medical negligence regarding Andrade's diabetes and hypertension, noting that 18 Mexicans have died in custody since 2025.
- **Pre-Election Political Volatility:** New **NBC News** polling reveals that 71% of voters believe the country is on the wrong path. While the President promises $5,000 stimulus payments for a Republican victory, the poll suggests a majority of the electorate views the promise with skepticism, focusing instead on current gas and food costs.

- **Legal Offensive Against Raul Castro:** A Miami judge signed an arrest warrant for the 95-year-old former Cuban leader related to the 1996 shoot-down of two "Brothers to the Rescue" planes. The move, occurring as early voting begins in Florida, is interpreted by some as a politically timed maneuver.
- **Systemic Unrest in France:** Over 1,800 people have been detained following riots over the cost of living and education. President Macron rejected the resignation of his Interior Minister, ordering instead a correction of intelligence failures amid ongoing arson and looting.
- **Aviation and Infrastructure Failure in California:** An engine failure caused a 1968 Cessna to crash into a San Jose intersection. This incident renewed community demands to close Reid-Hillview Airport following at least four similar incidents since 2001.

KEY GOVERNANCE TOPICS

Leadership Dynamics & Governance: The Trump administration is operating under significant public disapproval, with polling showing 70% dissatisfaction with the nation's direction. In Oakland, the **Sheng Thao** corruption trial highlights internal institutional decay, with testimony regarding trips to Vietnam allegedly funded by contractors.

Civil Unrest & Social Order: France is currently the primary flashpoint for civil disorder, with half a million protesters and radicalized elements attacking public buildings and looting commerce. In the US, community organizations are increasingly active in tracking ICE movements to prevent arrests they deem arbitrary or excessive in force.

Legal Warfare & Regulatory Risk: The Florida state attorney is pursuing first-degree murder conspiracy charges against Raul Castro. Meanwhile, in Mexico, the former prosecutor of Chihuahua has been arrested for treason for allegedly allowing CIA agents to operate on Mexican soil without federal authorization.

Climate & Extreme Weather: Municipalities in the Bay Area are initiating **El NiÃ±o** community briefings to mitigate winter storm risks. Concurrently, Mexico is attempting to save underwater kelp forests threatened by rising temperatures associated with the same phenomenon.

Critical Infrastructure Security: San Jose is embroiled in a dispute over a 98,000-square-foot data center proposal, with citizens challenging environmental exemptions. In Gilroy, a $2 billion Amazon Web Services facility remains under construction despite a local moratorium on other data center projects.

DEEP DIVE: TRENDS AND THEMES

The Militarization of Immigration Enforcement: A consistent theme across transcripts is the perceived escalation of force in immigration operations. Reports of ICE agents using Tasers and vehicular strikes against suspects on bicycles in Long Beach, combined with the death of detainees, has shifted the narrative from border security to human rights violations. This is driving a counter-trend of community-led "Stop ICE" networks that use QR codes and signs to alert residents of agent presence, effectively

creating a domestic surveillance struggle between the state and the citizenry.

Geopolitical Legal Warfare: State actors are increasingly using judicial systems to target foreign adversaries and domestic rivals. The Florida arrest warrant for **Raul Castro** and the Mexican prosecution of **Cesar Jauregui** for treason involving CIA operations demonstrate that legal systems are being weaponized as extensions of foreign policy. This trend suggests a breakdown in traditional diplomatic immunity and a move toward "lawfare" where criminal charges are used to secure political or sovereign objectives.

Economic Disconnect and Populist Appeals: There is a stark delta between the administration's economic messaging and the lived experience of the population. While President Trump highlights advances in Kentucky, voters report doubling their weekly gas expenditures from $200 to $400. The promise of a **$5,000 cash payment** if Republicans win the midterms is portrayed as a desperate populist tactic to regain a mandate from a skeptical, cash-strapped public.

INTERNAL DYNAMICS & DOMESTIC INSTABILITY

The United States is exhibiting signs of significant institutional and social strain. Polarization is no longer just partisan but has become a conflict between **federal enforcement agencies** and **local communities**. The "Stop ICE" movements in California demonstrate a localized rejection of federal mandate. Furthermore, the **Oakland corruption trial** of Sheng Thao and the **Sheng Thao** bribery scandal involving the Duong family suggests deep-seated ethical failures at the municipal level, further eroding public trust in governance. This internal decay is occurring simultaneously with a 66% disapproval rating of the President, indicating a high-risk environment for civil unrest if election results are contested or if economic conditions do not stabilize rapidly.

In **Mexico**, the administration of President Sheinbaum is leveraging the death of its citizens in the US to bolster a nationalistic posture. This domestic strategy helps distract from internal issues such as the water quality crisis in Guadalajara, where protesters are clashing with police and attacking congressional buildings with incendiary devices. Both the US and Mexico are seeing leadership rely on external "enemies" (ICE in the US, the US administration in Mexico) to manage domestic instability.

EXTERNAL DYNAMICS & GLOBAL POSTURE

The global posture of the United States is increasingly isolationist and transactional. The suspension of sanctions against Russia to force a negotiated end to the Ukraine conflict is framed by President Zelensky as a "historical error" and a abandonment of an ally. The US is also seen as retreating from international intelligence sharing, having temporarily interrupted flows to Ukraine. This "America First" posture is creating a vacuum in Europe and the Middle East, where the US now characterizes **Benjamin Netanyahu** as a "warrior chief" rather than a partner in a conventional peace process.

Internationally, the world is portrayed as increasingly chaotic and hostile to democratic norms. The unrest in France is presented as a warning of what happens when the state fails to manage the cost of living. Mexico is

struggling with cartel kidnappings of miners and tourists, further depicting the external environment as one where sovereignty is contested by non-state actors.

THE ECONOMIC ENVIRONMENT

The economic climate is characterized by high inflation in essential commodities and a shift toward high-tech industrial infrastructure projects that face local environmental resistance.

- **Inflation and Consumer Sentiment:** Gas prices have become a primary political liability, with users reporting $400 weekly fuel costs. Grocery bills for a family of four are estimated at $300 per trip, leading 44% of Americans to state their financial situation is worse than a year ago.
- **Technology Infrastructure:** Significant capital is flowing into **data centers**, such as the $2 billion Amazon facility in Gilroy. However, local regulatory risk is high, as seen in the 98,000-square-foot San Jose project currently under appeal.
- **Labor Unrest:** Chicago is seeing hotel workers strike at Hilton and Hyatt properties, demanding higher wages and improved medical coverage.
- **Market Disruptions:** Two major Mexican airlines will cease flights to Tulum by 2027 due to falling passenger numbers, safety concerns, and the sargassum seaweed environmental crisis.

LEADERSHIP CHANGES

The day's events highlight several forced or attempted changes in government leadership, reflecting a high level of political instability.

- **Elisabeth Borne:** The French Prime Minister presented her resignation following massive riots; President Macron rejected it, forcing her to stay and manage the crisis.
- **Sheng Thao:** The embattled Mayor of Oakland is currently undergoing a corruption trial, with her political survival tied to testimony from former staff members.
- **Cesar Jauregui:** The former Prosecutor of Chihuahua, Mexico, has been arrested and charged with treason against the nation.
- **Jesus Abraham (El Taliban):** A high-level regional **Sinaloa Cartel** leader was arrested by special forces, potentially shifting the local power balance among "Los Chapitos."

EDITORIAL POSTURE & STORY HIERARCHY

The network's editorial posture is heavily focused on the **vulnerability of the immigrant community** and the **social fallout of Trump-era policies**. The death of Emiliano Andrade and the "Stop ICE" movements are treated with higher urgency than traditional economic metrics, reflecting the network's demographic focus. The lead stories consistently bridge local tragedies (plane crashes, shootings) with broader systemic issues (airport safety, gun control). High-profile lifestyle events like the **Victoria's Secret** show and **Top Chef** are used as "breather" stories to balance the

heavy focus on state-sponsored violence and political disapproval.

Conspicuous Omissions: While the transcripts mention the suspension of Russian sanctions, there is almost no technical detail on the **negotiation progress** or the specific terms being discussed with Moscow. Furthermore, while the **Raul Castro warrant** is prominent, the broadcast fails to discuss the **practical impossibility** of extraditing a 95-year-old former head of state from Cuba, focusing instead on the symbolic and political victory for Florida Republicans.

GEOPOLITICAL FRAMING

The world is portrayed as a collection of embattled states struggling to maintain internal order while engaging in hostile legal and economic statecraft. There is a strong subtext of **competency versus ideology**, with many leaders portrayed as sacrificing the former for the latter.

COUNTRIES and LEADERS

- **Donald Trump** is framed as a **weakening leader** losing his public mandate. His policies are described as "prejudicing the country" by 58% of voters, and his campaign promises are dismissed as hardly believable by the majority.
- **Claudia Sheinbaum** is portrayed as a **principled defender** of Mexican sovereignty and human rights, aggressively filing complaints against the US to protect "compatriots."
- **Emmanuel Macron** is framed as a **chaotic and embattled** figure, blaming "radical leftists" and "criminals" for a crisis of his own making regarding the cost of living.
- **Volodymyr Zelensky** is depicted as a **desperate but principled** ally, warning of a "historical error" if the US aligns with Putin, while simultaneously **losing access** to US intelligence.
- **Raul Castro** is framed as a **criminal fugitive** rather than a retired statesman, with the Florida judiciary characterizing him as a perpetrator of homicide.

NON-STATE & CORPORATE ACTORS

- **ICE (Immigration and Customs Enforcement)** is framed as a **hostile and violent** paramilitary force. They are described as "embistiendo" (ramming) people with vehicles and failing to provide basic medical care to detainees.
- **Amazon Web Services** is portrayed as an **unstoppable economic force** in Gilroy, moving forward with a $2 billion project that is exempt from local moratoriums.
- **The Sinaloa Cartel** is framed as a **pervasive security threat** capable of kidnapping tourists and miners, necessitating special forces operations to contain its regional heads.

INFORMATION WARFARE ENVIRONMENT

The transcripts reveal an active information battle over the **narrative of the US economy and border security**. The administration is attempting to seed a narrative of economic advance and successful enforcement, while the media and community activists are counter-seeding a narrative of state-sponsored cruelty and financial failure. The **Raul Castro warrant** is also a clear example of narrative positioning; though it has zero probability of leading to an arrest, its

announcement on the day early voting begins in Florida suggests it is a strategic information operation designed to mobilize the Cuban-American electorate.

- **Censorship/Information Control:** Ukraine reports a temporary cut-off of US military intelligence, a significant move by the US to control the operational environment or pressure Zelensky.
- **Propaganda/Populism:** The $5,000 Republican payment promise is framed as a desperate tactic to buy voter favor amid **71% dissatisfaction**.

HYPOTHESES AND FUTURE OUTLOOK

- **Election Flashpoint:** Given the 66-70% disapproval rating and the perception of a "military nation," the **November 3 midterms** are highly likely to result in a **legislative gridlock** or a significant defeat for the administration, potentially leading to **contested results** and civil unrest in key states like Texas.
- **Mexico-US Diplomatic Rupture:** The escalation of Mexican complaints over ICE custody deaths and the arrest of Mexican officials for CIA-related treason suggests a move toward a cold peace or **decreased security cooperation** at the border.
- **European Domino Effect:** The failure of Macron to quell unrest through cabinet shuffles suggests that **social instability in France** may spread to other EU nations facing similar cost-of-living crises, especially as winter energy costs loom.

STRATEGIC FORESIGHT

Short Term (1-4 Weeks): Expect heightened **civil unrest** and protests surrounding the Nov 3 election. ICE operations will likely face physical obstruction from organized community "Stop ICE" networks. Diplomatic protests from Mexico will intensify, potentially impacting **asylum processing**.

Medium Term (1-6 Months): The US will likely enter a period of **legislative paralysis**. Economic policy will shift toward **emergency stimulus** or populist measures to combat the 71% "wrong track" sentiment. The **Raul Castro warrant** will lead to increased **diplomatic hostility** with Cuba and its Caribbean allies.

Long Term (1-5 Years): A structural shift in **North American relations** as Mexico pursues a more autonomous security policy, potentially **restricting US agency operations** (CIA/DEA). The **data center boom** in Northern California will face a severe **regulatory reckoning** as local populations fight for environmental and power-grid sovereignty.

RISK ASSESSMENT

- **Political Legitimacy Crisis:** The administration's historically low approval rating combined with an aggressive enforcement posture creates a risk of state-citizen conflict. **Triggers:** Contested midterm results or another high-profile custody death. **Likelihood:** High. **Impact:** Severe domestic instability. **Mitigations:** De-escalation of ICE tactics and bipartisan transparency in election counting.

- **Regional War Escalation:** The suspension of Russian sanctions and withdrawal of intelligence from Ukraine could lead to an **allied collapse**. **Triggers:** Significant Russian territorial gains following the intelligence cut-off. **Likelihood:** Moderate-High. **Impact:** Collapse of the European security architecture. **Mitigations:** Immediate restoration of intelligence sharing.
- **Transborder Crime & Kidnapping:** Cartel violence targeting civilians and miners in Sinaloa is destabilizing regional economies. **Triggers:** Retaliation for the arrest of "El Taliban." **Likelihood:** High. **Impact:** Suspension of cross-border tourism and trade. **Mitigations:** Increased specialized military presence in mining zones.
- **Critical Infrastructure Failure:** The aging fleet of general aviation aircraft (e.g., 1968 Cessna) poses a constant threat to urban populations. **Triggers:** Another crash at a transit intersection. **Likelihood:** High. **Impact:** High-casualty urban aviation disaster. **Mitigations:** Mandatory safety groundings of aircraft over 50 years old or airport closures.
- **Social Collapse in France:** The inability of the **Macron government** to address cost-of-living issues is leading to systemic arson. **Triggers:** Further intelligence failures or a fatal police shooting during riots. **Likelihood:** Moderate-High. **Impact:** National state of emergency and government collapse. **Mitigations:** Price caps on essential goods and education reform.

GAPS & BLIND SPOTS

- **Russian Negotiation Terms:** The broadcast mentions progress in talks with Moscow but provides no detail on whether this involves **territorial concessions** or NATO status, leaving the public unaware of the potential cost of peace.
- **ICE Operational Mandate:** There is no explanation of the specific **federal orders** that have changed to allow the use of Tasers and vehicular strikes against low-level targets, leaving the legality of these actions unexamined.
- **Health of Raul Castro:** The legal action proceeds without any reported **medical status** of the 95-year-old target, making the entire "arrest" narrative potentially a farce of posturing.
- **Economic Data Discrepancy:** While voters complain of $400 gas bills, there is no mention of **national inflation indices** or oil market data to explain why prices are surging despite the administration's claims of success.

CONTRARIAN NARRATIVE SCENARIOS

The Managed Unrest Scenario: The massive riots in France and the public disapproval in the US might be **strategically permitted** by leadership to justify the implementation of more stringent **emergency powers** and surveillance technologies. Under this lens, the rejection of the Interior Minister's resignation is not a sign of loyalty, but a **refusal to allow a scapegoat** before a more radical crackdown is initiated.

Black Swan - The Laredo Incident: The death of Emiliano Andrade could be the spark for a **general strike of Mexican labor**

across the US South and Southwest. If the Mexican government formalizes its threat to prosecute US agents for negligence, it could lead to an unprecedented **suspension of the US-Mexico border** for all commercial traffic, collapsing regional supply chains in days.

RECOMMENDATIONS & IMPLICATIONS

For Statecraft/Public Sector:

- **Security:** Immediately audit ICE engagement protocols to prevent further unnecessary force incidents that are fueling domestic surveillance networks and diplomatic rifts.
- **Economic:** Prioritize **localized energy subsidies** rather than promised $5,000 checks to stabilize consumer sentiment and reduce "wrong track" polling before the election.
- **Diplomatic:** Re-engage with the **Sheinbaum administration** through a joint health task force for detention centers to prevent a complete breakdown in border cooperation.

For Private Sector/Investors:

- **Supply Chains:** Prepare for **disruptions at the US-Mexico border** and in French logistics hubs as civil unrest and diplomatic friction increase during the pre-election period.
- **Regulatory Compliance:** Investors in data centers should factor in 10-month moratoriums and increased legal costs as local councils face pressure from "Citizens for Responsible Industry."
- **Safety Standards:** Private aviation and transit firms in California must prepare for **aggressive regulatory shifts** regarding older airframes following the San Jose crash.

LEGISLATIVE ROUNDUP

Legislative activity is currently characterized by regional moratoriums on technology infrastructure and federal shifts in international sanctions and military aid. Most high-level federal legislation is currently stagnant due to the impending midterms.

- **BILLS DISCUSSED/DEBATED:**
  - **Gilroy Data Center Moratorium:** A proposed 10-month and 15-day extension of the pause on data center construction (excluding Amazon) to assess industrial impact.
  - **Environmental Exemption Appeals:** A challenge to state environmental laws regarding the conversion of urban buildings into data centers in San Jose.
  - **California AB540:** Discussed in the context of eligibility for university aid for immigrant students at Santa Clara University.

- **HEARINGS & PRESS EVENTS:**
  - **Mindy Castro Press Conference:** The Fresno Police Chief announced a security strategy review for the Tower District following repeated shootings.
  - **San Jose City Council Hearing:** Scheduled for Tuesday to hear arguments on the Holger Way data center project.
  - **Florida State Attorney Announcement:** James Mayer detailed the state-level homicide charges and arrest warrant for Raul Castro.
  - **Presidential Campaign Event:** President Trump visited Kentucky and Kansas to highlight economic gains and promised stimulus payments.

KEY STORIES

- **Death in ICE Custody:** 56-year-old Emiliano Andrade Covarrubias died in Laredo, TX; family and Mexican government allege medical neglect of diabetes.
- **Trump Approval Ratings:** NBC poll shows 66% disapproval and 71% of adults believe the US is on the "wrong path."
- **Raul Castro Arrest Warrant:** Florida judge issues warrant for the former Cuban leader for conspiracy to commit murder in the 1996 Brothers to the Rescue incident.
- **San Jose Plane Crash:** A 1968 Cessna crashed into a busy intersection after engine failure; three injured, renewed calls to close Reid-Hillview Airport.
- **French Civil Unrest:** Nationwide riots and 1,800+ arrests over the cost of living; Macron rejects PM Borne's resignation.
- **Oakland Corruption Trial:** Trial continues for **Sheng Thao** with testimony regarding trips to Vietnam organized by contractors Andy and David Duong.
- **Fresno Nightclub Shooting:** Multiple people shot outside Club Mya in the Tower District; innocent victim among the wounded.
- **Fremont Highway Fatality:** One person died in an eight-vehicle crash on Highway 880 involving a stalled vehicle.
- **Sinaloa Special Ops:** Special forces arrest **Jesus Abraham (El Taliban)**, a regional head for Los Chapitos.
- **Mexico Treason Arrest:** Former Chihuahua prosecutor arrested for allowing CIA agents to operate illegally.
- **Guadalajara Water Riots:** Protesters attack the Jalisco Congress with firebombs over contaminated water service.
- **Pope Leo XIV Lung Surgery:** The Pope appeared at a window following a cancerous nodule removal to thank the faithful.
- **Wichita Soccer Tragedy:** A truck rammed through a youth soccer game killing a six-year-old child and an adult.
- **Ecuador Church Accident:** A priest in Guayaquil died during a live-streamed mass when a giant cross fell on him.
- **Santa Clara University Grant:** SCU announced free tuition for families earning under $150,000.
- **WNBA Finals Fever:** Golden State Valkyries host Atlanta Dream in San Francisco; fans decorate homes with team-themed Halloween displays.
- **Top Chef VIP Finale:** Final battle for $200,000 between Lupillo Rivera and Ninel Conde.

- **Victoria's Secret Return:** The fashion show returned with a $50 million "Fantasy Bra" worn by Kylie Jenner.

ABOUT THIS REPORT

Today's Media Trends is a public interest experiment in applying deep thematic trend analysis to television news coverage from around the world to explore how responsibly applied advanced AI can help journalists and scholars better understand the overarching trends, themes and patterns of our global world.

No data is used to train or tune any AI model.

Each morning, in collaboration with the Internet Archive's TV News Archive, we apply Google's Gemini 3 to deeply examine yesterday's coverage from each television news channel to tease out the overarching themes and trends of its news coverage into a richly annotated thematic analysis. Each high-level insight is connected back to the original broadcast, allowing journalists and scholars to understand the dominate themes and trends and instantly click out to the underlying sources for details.

By helping journalists and scholars see the broader trends and patterns of global news coverage, this analysis helps them identify relevant stories and coverage they might not otherwise have encountered and uncover connections, emphases and narrative shifts that enable more comprehensive reporting and deeper, evidence-based research.

This report is entirely machine generated using Gemini 3 and may include errors and omissions. Please verify all findings. No data is used to train or tune any AI model.

For questions or suggestions, please contact kalev.leetaru5@gmail.com. To learn more or subscribe to our free daily newsletters, visit https://blog.gdeltproject.org/announcing-our-new-daily-todays-trends-on-capitol-hill-todays-media-trends-newsletter-briefings/. You can also learn more about the GDELT Project at https://blog.gdeltproject.org/ and the Internet Archive's TV News Archive at https://archive.org/details/tv.