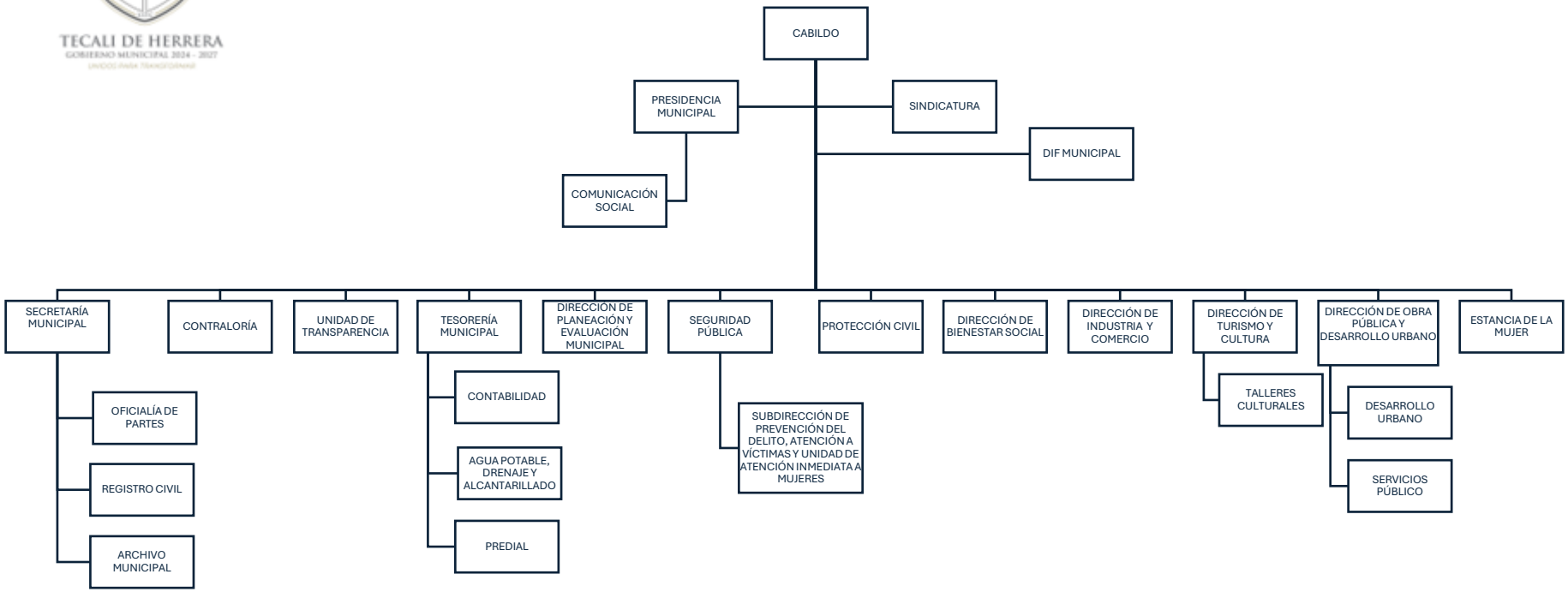TECALI DE HERRERA
GOBIERNO MUNICIPAL 2024 - 2027