

SHELTER PLAN

OWNER:
TOWN OF JAMESTOWN
 P.O. BOX 848
 JAMESTOWN, N.C. 27282
 PHONE: (336) 454-1138
 FAX: (336) 886-3504

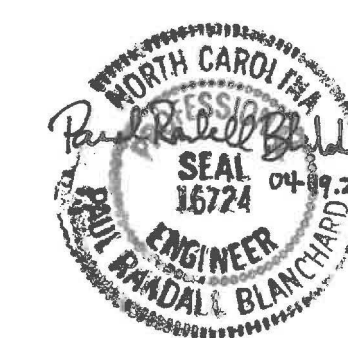
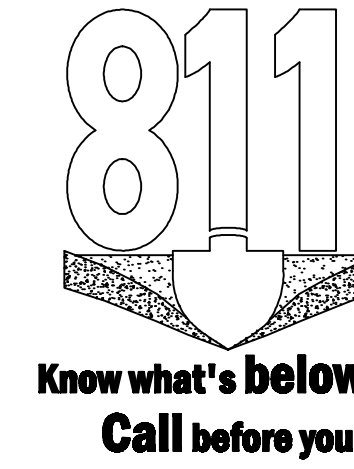

Settled 1759
JAMESTOWN
 NORTH CAROLINA

- NOTES:
1. SITE AREA = 167.15± ACRES
 2. D.B. 2493 PG.765, P.B. 5956 PG. 1973
 3. ZONING: CIVIC
 4. PUBLIC WATER IS AVAILABLE ONSITE
 5. THE PARKS RESTROOM IS SERVED BY AN ONSITE SEPTIC SYSTEM. SEPTIC TANK AND DRAIN LINES WERE REPLACED IN 2024.
 6. WATERSHED: CITY LAKE WATERSHED, WS-IV GENERAL WATERSHED AND WATERSHED CRITICAL AREAS 2, 3, AND 4.
 7. SOIL TYPES: ApB, ApC, EnB, CeB2, CeC2, MoE
 8. EXISTING IMPERVIOUS SURFACE AREA (ISA): 6.10± AC = 4.80%
 9. EFFECTIVE AREA: 167.15-6.10 = 161.05± AC FOR WATERSHED (WS) CALCULATIONS
 10. PROPOSED WS ISA: 0.036± AC = 0.02% (NET 1,564 SF (884+880))
 11. PROPOSED WS ISA: 0.036± AC = 0.022%
 12. CUMULATIVE WS ISA: 1564 + 1200 SF = 2764 SF = 0.063± AC
 13. CUMULATIVE WS ISA: .063/161.05 = 0.039%
 14. AREA TO BE DISTURBED: 9,400 SF = 0.22± AC

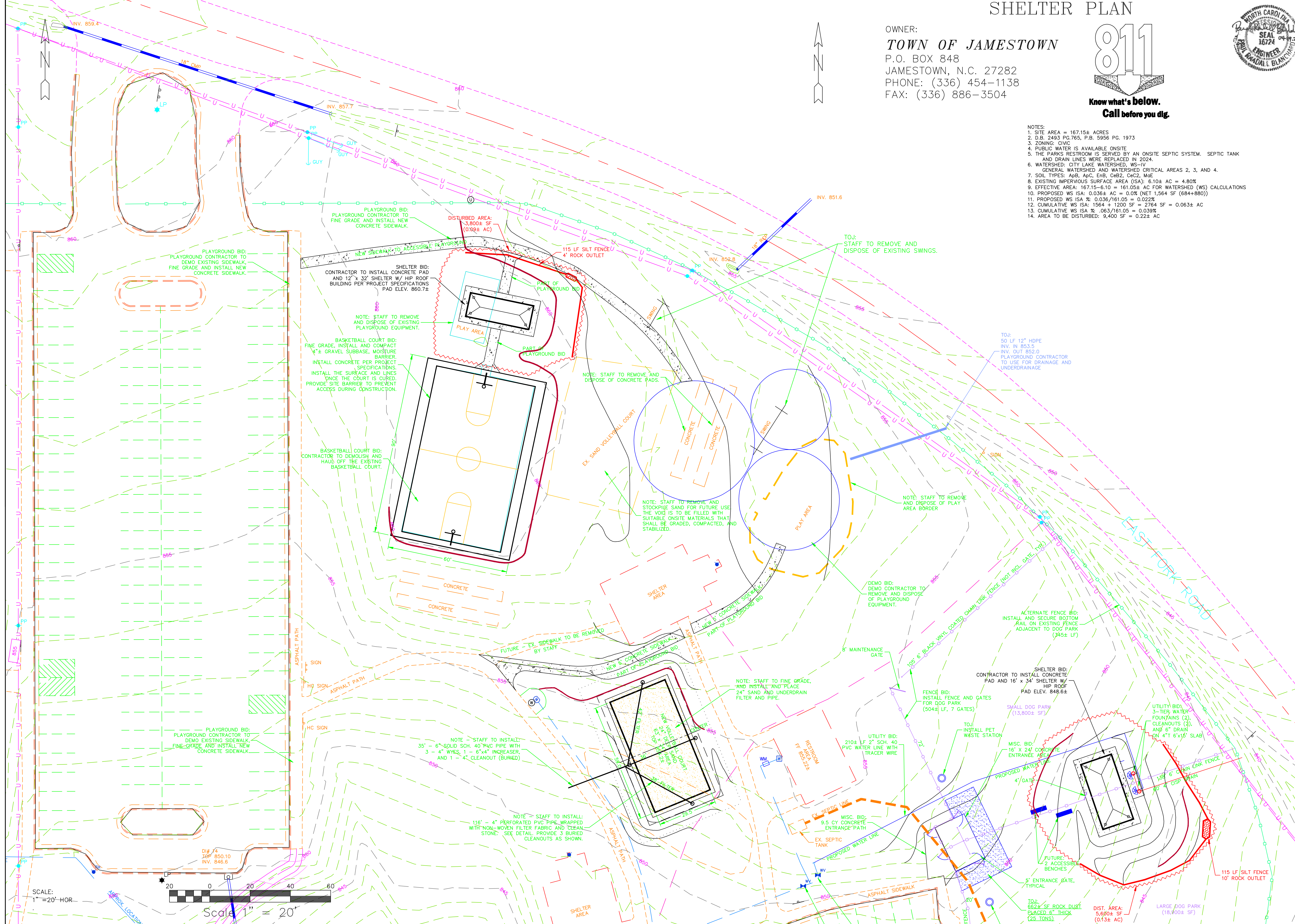

Civil Engineering by:
TOWN OF JAMESTOWN
 PUBLIC SERVICES DEPARTMENT
 301 EAST MAIN STREET
 JAMESTOWN, NORTH CAROLINA 27282
 JAMESTOWN 336-454-1138 FAX 336-886-3504
 EMAIL: pblanche@jamestown-nc.gov

| | |
|------------|------------|
| JOB NUMBER | 2023-09 |
| DATE | 12-10-23 |
| DESIGNED | PRB |
| DRAWN | CP |
| CHECKED | PRB |
| SCALE | 1"=20' HOR |
| BY | AS NOTED |

SHELTER PLAN
TOWN OF JAMESTOWN
JAMESTOWN PARK
 JAMESTOWN, N.C.
 JAMESTOWN TOWNSHIP - GUILFORD COUNTY - NORTH CAROLINA

