



KEMENTERIAN EKONOMI
JABATAN PERANGKAAN MALAYSIA

LAPORAN SURVEI PERBELANJAAN ISI RUMAH

HOUSEHOLD EXPENDITURE SURVEY REPORT MALAYSIA 2022

Pemakluman:

DOSM sedang menjalankan Banci Ekonomi pada tahun 2023. DOSM amat menghargai kerjasama daripada responden dalam memberikan maklumat kepada DOSM serta menjayakan banci ini. Sila layari www.dosm.gov.my untuk maklumat lanjut.

DOSM telah melancarkan OpenDOSM NextGen sebagai medium yang menyediakan katalog data dan visualisasi bagi memudahkan pengguna menganalisis pelbagai data. OpenDOSM NextGen ialah platform perkongsian data sumber terbuka dan boleh diakses melalui portal <https://open.dosm.gov.my>.

Kerajaan Malaysia telah mengisytiharkan Hari Statistik Negara (MyStats Day) pada 20 Oktober setiap tahun. Tema sambutan MyStats Day adalah "Connecting the World with Data We Can Trust".

Announcement:

DOSM is conducting the Economic Census in 2023. DOSM greatly appreciates the cooperation of respondents in providing information and ensuring the success of this census. Please visit www.dosm.gov.my for more information.

DOSM has launched OpenDOSM NextGen as a medium that provides a catalogue of data and visualisation to facilitate users in analysing various data. OpenDOSM NextGen is an open source data sharing platform and accessible through <https://open.dosm.gov.my> portal.

The government of Malaysia has declared National Statistics Day (MyStats Day) on October 20 each year. MyStats Day theme is "Connecting the World with Data We Can Trust".

Diterbitkan dan dicetak oleh/*Published and printed by:*

Jabatan Perangkaan Malaysia

Department of Statistics, Malaysia

Blok C6 & C7, Kompleks C,

Pusat Pentadbiran Kerajaan Persekutuan,

62514 Putrajaya,

MALAYSIA

Tel. : 03-8885 7000
Faks : 03-8888 9248
Portal : <https://www.dosm.gov.my>
Facebook / Twitter / Instagram / Youtube : StatsMalaysia
Emel / *Email* : info@dosm.gov.my (pertanyaan umum/
general enquiries)
data@dosm.gov.my (pertanyaan & permintaan
data/ data request & enquiries)

Harga / *Price* : RM60.00

Diterbitkan pada Julai 2023/ *Published on July 2023*

Hakcipta terpelihara/ *All rights reserved.*

Tiada bahagian daripada terbitan ini boleh diterbitkan semula, disimpan untuk pengeluaran atau ditukar dalam apa-apa bentuk atau alat apa jua pun kecuali setelah mendapat kebenaran daripada Jabatan Perangkaan Malaysia.

Pengguna yang mengeluarkan sebarang maklumat dari terbitan ini sama ada yang asal atau diolah semula hendaklah meletakkan kenyataan berikut:

“Sumber : Jabatan Perangkaan Malaysia”.

No part of this publication may be reproduced or distributed in any form or by any means or stored in data base without the prior written permission from Department of Statistics, Malaysia.

Users reproducing content of this publication with or without adaptation should quote the following:

“Source : Department of Statistics Malaysia.”

ISSN 1394-3952

KATA PENGANTAR

Laporan Survei Perbelanjaan Isi Rumah 2022 membentangkan statistik perbelanjaan penggunaan isi rumah meliputi 13 Kumpulan Utama barangan dan perkhidmatan. Pengelasan Kumpulan Utama ini adalah berdasarkan *Classification of Individual Consumption According to Purpose 2018 (COICOP 2018)* yang diterbitkan oleh *United Nations Statistics Division (UNSD)*. Statistik berkaitan perbelanjaan yang diterbitkan dalam laporan ini adalah berdasarkan konsep dan garis panduan *System of National Accounts 2008* oleh *United Nations* dan *Framework for Statistics on the Distribution of Household Income, Consumption and Wealth, 2013* yang diterbitkan oleh *Organisation for Economic Co-operation and Development (OECD)*.

Statistik daripada laporan ini digunakan oleh agensi kerajaan dan pihak swasta sebagai input dalam perancangan, pembentukan dan pemantauan rancangan pembangunan negara. Statistik ini juga penting bagi tujuan pengemaskinian wajaran dan penentuan item dalam bakul barangan dan perkhidmatan bagi penyusunan Indeks Harga Pengguna Malaysia. Penyusunan statistik ini turut digunakan oleh ahli ekonomi, ahli akademik serta individu lain bagi tujuan penyelidikan dan penganalisan.

Laporan ini mengandungi tiga bahagian utama. Bahagian pertama memaparkan penemuan utama. Jadual statistik terperinci disediakan di bahagian kedua. Sementara itu, bahagian ketiga menerangkan aspek teknikal seperti konsep, definisi dan metodologi survei bagi memudahkan pengguna memahami statistik dan terma yang diterbitkan.

Jabatan Perangkaan Malaysia (DOSM) merakamkan setinggi-tinggi penghargaan atas kerjasama yang diberikan oleh semua pihak yang telah menyumbang secara langsung dan tidak langsung dalam merealisasikan penerbitan ini. Setiap maklum balas dan cadangan daripada semua pihak untuk penambahbaikan penerbitan ini pada masa hadapan amat dihargai.

DATO' SRI DR. MOHD UZIR MAHIDIN

Ketua Perangkawan Malaysia

Julai 2023

PREFACE

The Household Expenditure Survey Report 2022 provides statistics on household consumption expenditure encompassing 13 Main Groups of goods and services. The classification of these Main Groups is based on the Classification of Individual Consumption According to Purpose 2018 (COICOP 2018), which is published by the United Nations Statistics Division (UNSD). The statistics on expenditure published in this report are based on the concepts and guidelines of the System of National Accounts 2008 by the United Nations and Framework for Statistics on the Distribution of Household Income, Consumption and Wealth, 2013 by the Organisation for Economic Co-operation and Development (OECD).

Statistics from this report are primarily used by government and private agencies as an input in the planning, formulating and monitoring of national development plans. These statistics are also important for the purpose of updating the weights and to identify the items in the basket of goods and services for the compilation of the Consumer Price Index Malaysia. The arrangement of these statistics can be used by economists, academicians and other individuals for research and analysis purposes.

The report consists of three main parts. The first part displays the main findings and summary of findings. The detailed statistical tables are provided in the second part. Meanwhile, the third part describes technical aspects such as concepts, definition and methodology of the survey to assist the users to understand published statistics and terms.

The Department of Statistics, Malaysia (DOSM), Malaysia gratefully acknowledges the cooperation rendered by all parties who have contributed directly and indirectly in realising this publication. Every feedback and suggestions towards improving the future publication is highly appreciated.

DATO' SRI DR. MOHD UZIR MAHIDIN

Chief Statistician Malaysia

July 2023

KANDUNGAN

CONTENTS

Muka Surat
Page

Kata Pengantar
Preface

iii

Kandungan
Contents

v

Senarai Jadual
List of Tables

vii

Ringkasan Penemuan
Summary of Findings

1

Jadual Statistik
Statistical Tables

Statistik Utama
Main Statistics

55

Perbelanjaan Penggunaan Isi Rumah mengikut Ciri-ciri Demografi
Household Consumption Expenditure by Demographic Characteristics

71

Perbelanjaan Penggunaan Isi Rumah mengikut Kumpulan Utama Perbelanjaan
Household Consumption Expenditure by Main Group of Expenditure

95

Perbelanjaan Penggunaan Isi Rumah mengikut Kumpulan Perbelanjaan Terperinci
Household Consumption Expenditure by Detailed Expenditure Group

145

Ralat Piawai Relatif
Relative Standard Error

277

Nota Teknikal
Technical Notes

287

Muka surat ini sengaja dibiarkan kosong
This page is deliberately left blank



SENARAI JADUAL

LIST OF TABLES

LAPORAN SURVEI

**PERBELANJAAN
ISI RUMAH**

HOUSEHOLD EXPENDITURE SURVEY REPORT

2022

Muka surat ini sengaja dibiarkan kosong
This page is deliberately left blank

SENARAI JADUAL LIST OF TABLES

1

Statistik Utama

Muka Surat
Page

Main Statistics

1.1	Bilangan isi rumah mengikut negeri dan strata, Malaysia, 2019 dan 2022 <i>Number of households by state and strata, Malaysia, 2019 and 2022</i>	57
1.2	Bilangan isi rumah mengikut kumpulan etnik ketua isi rumah dan strata, Malaysia, 2019 dan 2022 <i>Number of households by ethnic group of head of household and strata, Malaysia, 2019 and 2022</i>	58
1.3	Perbelanjaan penggunaan isi rumah bulanan penengah, purata dan kadar pertumbuhan tahunan dikompaun mengikut negeri, Malaysia, 2019 dan 2022 <i>Median, mean and compounded annual growth rate of monthly household consumption expenditure by state, Malaysia, 2019 and 2022</i>	59
1.4	Perbelanjaan penggunaan isi rumah per kapita bulanan penengah, purata dan kadar pertumbuhan tahunan dikompaun mengikut negeri, Malaysia, 2019 dan 2022 <i>Median, mean and compounded annual growth rate of monthly per capita household consumption expenditure by state, Malaysia, 2019 and 2022</i>	60
1.5	Komposisi perbelanjaan penggunaan isi rumah bulanan mengikut strata, Malaysia, 2022 <i>Composition of monthly household consumption expenditure by strata, Malaysia, 2022</i>	61
1.6	Perbelanjaan penggunaan isi rumah bulanan purata mengikut kumpulan etnik ketua isi rumah, Malaysia, 2022 <i>Mean monthly household consumption expenditure by ethnic group of head of household, Malaysia, 2022</i>	62
1.7	Peratusan perbelanjaan penggunaan isi rumah bulanan mengikut kumpulan etnik ketua isi rumah, Malaysia, 2022 <i>Percentage of monthly household consumption expenditure by ethnic group of head of household, Malaysia, 2022</i>	63
1.8	Perbelanjaan penggunaan isi rumah bulanan purata mengikut kumpulan umur ketua isi rumah, Malaysia, 2022 <i>Mean monthly household consumption expenditure by age group of head of household, Malaysia, 2022</i>	64
1.9	Peratusan perbelanjaan penggunaan isi rumah bulanan mengikut kumpulan umur ketua isi rumah, Malaysia, 2022 <i>Percentage of monthly household consumption expenditure by age group of head of household, Malaysia, 2022</i>	65

SENARAI JADUAL LIST OF TABLES

	Muka Surat Page
1.10 Perbelanjaan penggunaan isi rumah bulanan purata mengikut saiz, Malaysia, 2022 <i>Mean monthly household consumption expenditure by size, Malaysia, 2022</i>	66
1.11 Peratusan perbelanjaan penggunaan isi rumah bulanan mengikut saiz, Malaysia, 2022 <i>Percentage of monthly household consumption expenditure by size, Malaysia, 2022</i>	67
1.12 Komposisi perbelanjaan penggunaan isi rumah bulanan mengikut kumpulan pendapatan isi rumah, Malaysia, 2022 <i>Composition of monthly household consumption expenditure by household income group, Malaysia, 2022</i>	68
1.13 Komposisi perbelanjaan penggunaan isi rumah bulanan mengikut kumpulan pendapatan kuintil, Malaysia, 2022 <i>Composition of monthly household consumption expenditure by quintile income group, Malaysia, 2022</i>	69
1.14 Komposisi perbelanjaan penggunaan isi rumah bulanan mengikut jenis barang, Malaysia, 2022 <i>Composition of monthly household consumption expenditure by types of goods, Malaysia, 2022</i>	70

2

Perbelanjaan Penggunaan Isi Rumah mengikut Ciri-ciri Demografi

Household Consumption Expenditure by Demographic Characteristics

2.1 Peratusan isi rumah mengikut saiz dan negeri, Malaysia, 2019 dan 2022 <i>Percentage of households by size and state, Malaysia, 2019 and 2022</i>	73
2.2 Peratusan isi rumah mengikut kumpulan umur ketua isi rumah dan negeri, Malaysia, 2019 dan 2022 <i>Percentage of households by age group of head of household and state, Malaysia, 2019 and 2022</i>	74
2.3 Peratusan isi rumah mengikut kelas perbelanjaan isi rumah bulanan, kumpulan etnik ketua isi rumah dan strata, Malaysia, 2022 <i>Percentage of households by monthly household consumption expenditure class, ethnic group of head of household and strata, Malaysia, 2022</i>	75

SENARAI JADUAL LIST OF TABLES

		Muka Surat Page
2.4	<p>Peratusan isi rumah mengikut kelas pendapatan isi rumah bulanan, kumpulan etnik ketua isi rumah dan strata, Malaysia, 2022</p> <p><i>Percentage of households by monthly household income class, ethnic group of head of household and strata, Malaysia, 2022</i></p>	78
2.5	<p>Perbelanjaan penggunaan isi rumah bulanan penengah, purata dan kadar pertumbuhan tahunan dikompaun mengikut kumpulan etnik ketua isi rumah dan strata, Malaysia, 2019 dan 2022</p> <p><i>Median, mean and compounded annual growth rate of monthly household consumption expenditure by ethnic group of head of household and strata, Malaysia, 2019 and 2022</i></p>	81
2.6	<p>Perbelanjaan penggunaan isi rumah bulanan purata mengikut pekerjaan dan kumpulan etnik ketua isi rumah dan strata, Malaysia, 2022</p> <p><i>Mean monthly household consumption expenditure by occupation and ethnic group of head of household and strata, Malaysia, 2022</i></p>	82
2.7	<p>Perbelanjaan penggunaan isi rumah bulanan purata mengikut kelas perbelanjaan isi rumah bulanan, kumpulan etnik ketua isi rumah dan strata, Malaysia, 2022</p> <p><i>Mean monthly household consumption expenditure by monthly household expenditure class, ethnic group of head of household and strata, Malaysia, 2022</i></p>	85
2.8	<p>Perbelanjaan penggunaan isi rumah bulanan purata mengikut kelas pendapatan isi rumah bulanan, kumpulan etnik ketua isi rumah dan strata, Malaysia, 2022</p> <p><i>Mean monthly household consumption expenditure by monthly household income class, ethnic group of head of household and strata, Malaysia, 2022</i></p>	88
2.9	<p>Perbelanjaan penggunaan isi rumah bulanan purata mengikut kumpulan etnik & jantina ketua isi rumah dan strata, Malaysia, 2022</p> <p><i>Mean monthly household consumption expenditure by ethnic group & sex of head of household and strata, Malaysia, 2022</i></p>	91
2.10	<p>Agihan perbelanjaan penggunaan isi rumah bulanan mengikut kumpulan etnik ketua isi rumah dan strata, Malaysia, 2022</p> <p><i>Monthly household consumption expenditure share by ethnic group of head of household and strata, Malaysia, 2022</i></p>	92
2.11	<p>Siri masa perbelanjaan penggunaan isi rumah bulanan penengah dan purata mengikut negeri, Malaysia, 2016-2022</p> <p><i>Time series of median and mean monthly household consumption expenditure by state, Malaysia, 2016 - 2022</i></p>	93

SENARAI JADUAL
LIST OF TABLES

3

**Perbelanjaan Penggunaan Isi Rumah mengikut
Kumpulan Utama Perbelanjaan**

Muka Surat
Page

Household Consumption Expenditure by Main Group of Expenditure

3.1	Komposisi perbelanjaan penggunaan isi rumah bulanan mengikut negeri dan strata, Malaysia, 2022 <i>Composition of monthly household consumption expenditure by state and strata, Malaysia, 2022</i>	97
3.2	Perbelanjaan penggunaan isi rumah bulanan purata mengikut kumpulan etnik ketua isi rumah dan strata, Malaysia, 2022 <i>Mean monthly household consumption expenditure by ethnic group of head of household and strata, Malaysia, 2022</i>	109
3.3	Peratusan perbelanjaan penggunaan isi rumah bulanan mengikut kumpulan etnik ketua isi rumah dan strata, Malaysia, 2022 <i>Percentage of monthly household consumption expenditure by ethnic group of head of household and strata, Malaysia, 2022</i>	111
3.4	Komposisi perbelanjaan penggunaan isi rumah bulanan mengikut jantina ketua isi rumah dan strata, Malaysia, 2022 <i>Composition of monthly household consumption expenditure by sex of head of household and strata, Malaysia, 2022</i>	113
3.5	Perbelanjaan penggunaan isi rumah bulanan purata mengikut kumpulan umur ketua isi rumah dan strata, Malaysia, 2022 <i>Mean monthly household consumption expenditure by age group of head of household and strata, Malaysia, 2022</i>	114
3.6	Peratusan perbelanjaan penggunaan isi rumah bulanan mengikut kumpulan umur ketua isi rumah dan strata, Malaysia, 2022 <i>Percentage of monthly household consumption expenditure by age group of head of household and strata, Malaysia, 2022</i>	116
3.7	Perbelanjaan penggunaan isi rumah bulanan purata mengikut saiz dan strata, Malaysia, 2022 <i>Mean monthly household consumption expenditure by size and strata, Malaysia, 2022</i>	118
3.8	Peratusan perbelanjaan penggunaan isi rumah bulanan mengikut saiz dan strata, Malaysia, 2022 <i>Percentage of monthly household consumption expenditure by size and strata, Malaysia, 2022</i>	120
3.9	Perbelanjaan penggunaan isi rumah bulanan purata mengikut pekerjaan ketua isi rumah dan strata, Malaysia, 2022 <i>Mean monthly household consumption expenditure by occupation of head of household and strata, Malaysia, 2022</i>	123

SENARAI JADUAL

LIST OF TABLES

	Muka Surat Page
3.10 Peratusan perbelanjaan penggunaan isi rumah bulanan mengikut pekerjaan ketua isi rumah dan strata, Malaysia, 2022 <i>Percentage of monthly household consumption expenditure by occupation of head of household and strata, Malaysia, 2022</i>	125
3.11 Komposisi perbelanjaan penggunaan isi rumah bulanan mengikut jenis ahli isi rumah, Malaysia, 2022 <i>Composition of monthly household consumption expenditure by types of members, Malaysia, 2022</i>	128
3.12 Perbelanjaan penggunaan isi rumah bulanan purata mengikut kelas pendapatan isi rumah dan strata, Malaysia, 2022 <i>Mean monthly household consumption expenditure by household income class and strata, Malaysia, 2022</i>	129
3.13 Peratusan perbelanjaan penggunaan isi rumah bulanan mengikut kelas pendapatan isi rumah dan strata, Malaysia, 2022 <i>Percentage of monthly household consumption expenditure by household income class and strata, Malaysia, 2022</i>	132
3.14 Perbelanjaan penggunaan isi rumah bulanan purata mengikut kumpulan pendapatan desil, Malaysia, 2022 <i>Mean monthly household consumption expenditure by decile income group, Malaysia, 2022</i>	135
3.15 Peratusan perbelanjaan penggunaan isi rumah bulanan mengikut kumpulan pendapatan desil, Malaysia, 2022 <i>Percentage of monthly household consumption expenditure by decile income group, Malaysia, 2022</i>	136
3.16 Perbelanjaan penggunaan isi rumah bulanan purata mengikut kelas perbelanjaan isi rumah dan strata, Malaysia, 2022 <i>Mean monthly household consumption expenditure by household expenditure class and strata, Malaysia, 2022</i>	137
3.17 Peratusan perbelanjaan penggunaan isi rumah bulanan mengikut kelas perbelanjaan isi rumah dan strata, Malaysia, 2022 <i>Percentage of monthly household consumption expenditure by household expenditure class and strata, Malaysia, 2022</i>	140
3.18 Siri masa perbelanjaan penggunaan isi rumah bulanan purata, Malaysia, 2016 - 2022 <i>Time series of mean monthly household consumption expenditure, Malaysia, 2016 - 2022</i>	143
3.19 Siri masa peratusan perbelanjaan penggunaan isi rumah bulanan purata, Malaysia, 2016 - 2022 <i>Time series of percentage of monthly household consumption expenditure, Malaysia, 2016 - 2022</i>	144

SENARAI JADUAL LIST OF TABLES

4

Perbelanjaan Penggunaan Isi Rumah mengikut Kumpulan Perbelanjaan Terperinci

Muka Surat
Page

Household Consumption Expenditure by Detailed Expenditure Group

- | | | |
|-----|--|-----|
| 4.1 | Komposisi perbelanjaan penggunaan isi rumah bulanan mengikut subkumpulan perbelanjaan dan strata, Malaysia, 2022
<i>Composition of monthly household consumption expenditure by subgroups of expenditure and strata, Malaysia, 2022</i> | 147 |
| 4.2 | Komposisi perbelanjaan penggunaan isi rumah bulanan mengikut subkumpulan perbelanjaan, negeri dan strata, Malaysia, 2022
<i>Composition of monthly household consumption expenditure by subgroups of expenditure, state and strata, Malaysia, 2022</i> | 157 |

5

Ralat Piawai Relatif

Relative Standard Error

- | | | |
|-----|--|-----|
| 5.1 | Ralat piawai relatif bagi anggaran perbelanjaan penggunaan isi rumah bulanan purata dan komposisi perbelanjaan isi rumah mengikut strata, Malaysia, 2022
<i>Relative standard error of estimates for mean monthly household consumption expenditure and the composition of household expenditure by strata, Malaysia, 2022</i> | 279 |
| 5.2 | Ralat piawai relatif bagi anggaran perbelanjaan penggunaan isi rumah bulanan purata mengikut negeri, Malaysia, 2022
<i>Relative standard error of estimates for mean monthly household consumption expenditure by state Malaysia, 2022</i> | 282 |
| 5.3 | Ralat piawai relatif bagi anggaran perbelanjaan penggunaan isi rumah bulanan purata mengikut pekerjaan ketua isi rumah dan strata, Malaysia, 2022
<i>Relative standard error of estimates for mean monthly household consumption expenditure by occupation of head of household and strata, Malaysia, 2022</i> | 283 |

RINGKASAN PENEMUAN
SUMMARY OF FINDINGS

LAPORAN SURVEI

**PERBELANJAAN
ISI RUMAH**

HOUSEHOLD EXPENDITURE SURVEY REPORT

2022

Muka surat ini sengaja dibiarkan kosong
This page is deliberately left blank



KOMPOSISI PERBELANJAAN PENGGUNAAN ISI RUMAH BULANAN PURATA MENGIKUT KUMPULAN UTAMA, 2022

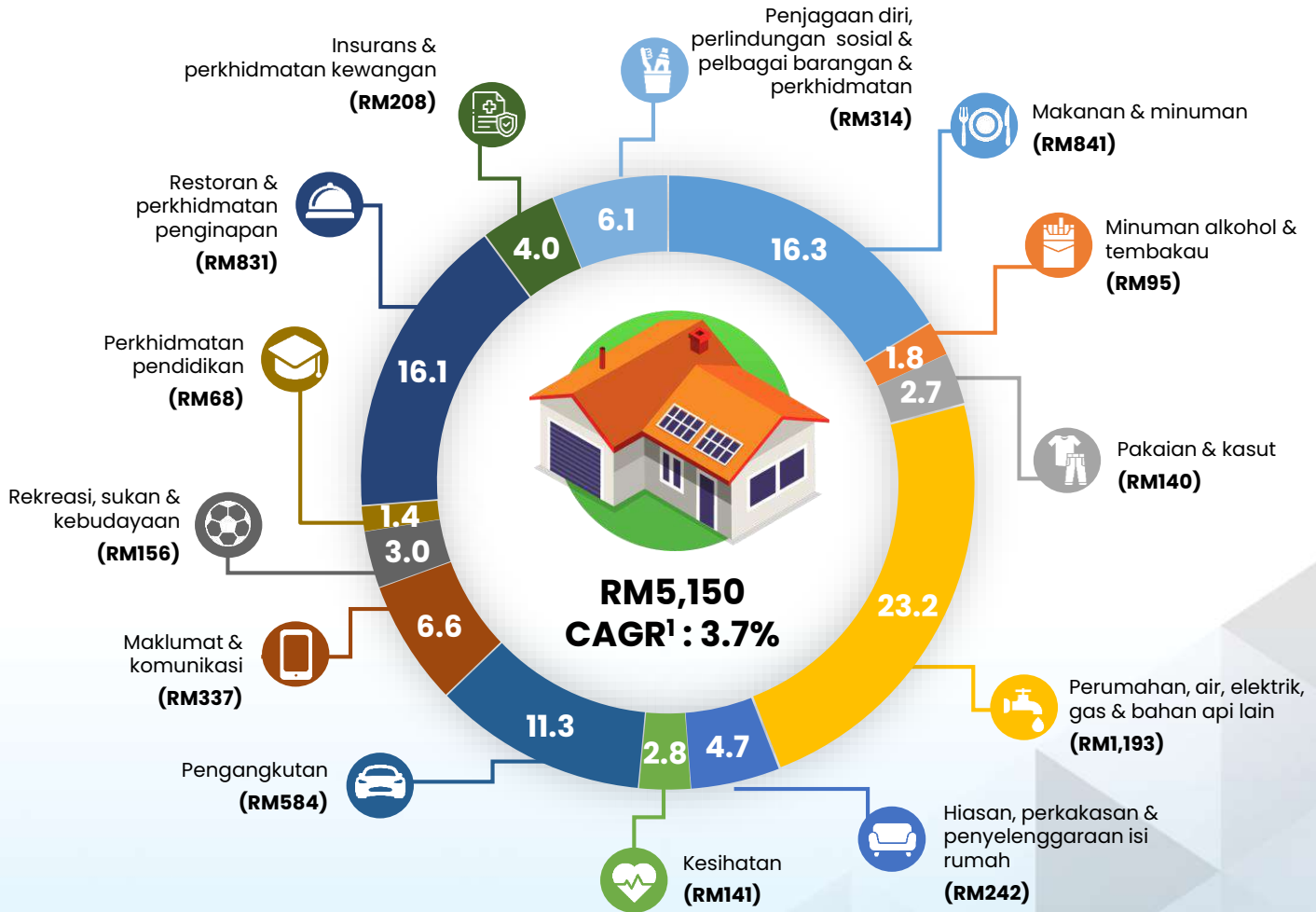

PERBELANJAAN PENGGUNAAN ISI RUMAH BULANAN PURATA MENGIKUT NEGERI, 2022

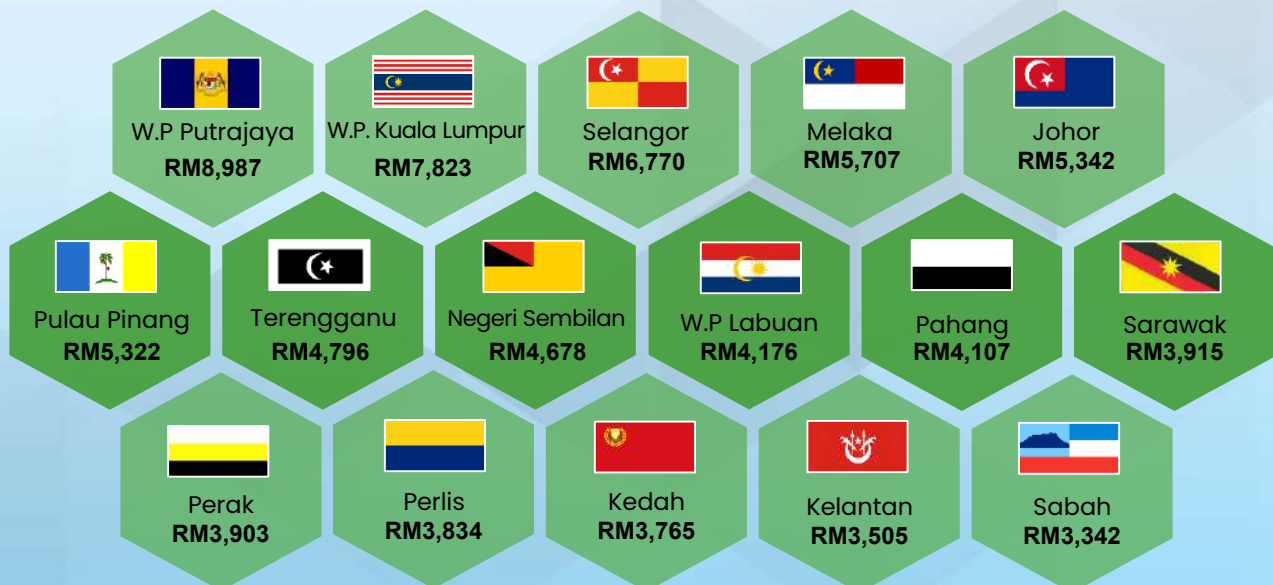

¹CAGR : Kadar Pertumbuhan Tahunan Dikompaun (2019-2022)
Nota : Perbelanjaan purata berdasarkan keseluruhan isi rumah
Sumber : Laporan Survei Perbelanjaan Isi Rumah 2022,
Jabatan Perangkaan Malaysia (DOSM)



DUA SUBKUMPULAN TERTINGGI PERBELANJAAN BULANAN PURATA, 2022

01 Makanan & minuman Ikan & makanan laut lain RM198 Daging haiwan darat yang disembelih ² RM123	02 Minuman alkohol & tembakau Tembakau RM56 Bir RM25	03 Pakaian & kasut Pakaian RM98 Kasut & lain-lain jenis alas kaki RM26	04 Perumahan, air, elektrik, gas & bahan api lain Sewa RM910 Elektrik RM140
05 Hiasan, perkakasan & penyelenggaraan isi rumah Perabot, kelengkapan & pemaidani RM76 Barangan isi rumah tidak tahan lama RM48	06 Kesihatan Ubat-ubatan RM59 Produk perubatan RM36	07 Pengangkutan Bahan api & pelincir untuk pengangkutan persendirian RM305 Penyelenggaraan & pembaikan kelengkapan kenderaan persendirian RM88	
08 Maklumat & komunikasi Perkhidmatan komunikasi mudah alih RM134 Perkhidmatan telekomunikasi gabungan RM48	09 Rekreasi, sukan & kebudayaan Perkhidmatan kebudayaan RM26 Pakej pelancongan RM22	10 Perkhidmatan pendidikan Pendidikan peringkat pra sekolah & sekolah rendah RM35 Pendidikan yang tidak dikelaskan mengikut peringkat RM13	
11 Restoran & perkhidmatan penginapan Restoran, kafe & seumpamanya RM732 Kantin, kafeteria & dewan makan RM58	12 Insurans & perkhidmatan kewangan Perkhidmatan perantaraan kewangan diukur secara tidak langsung RM72 Insurans berkaitan dengan pengangkutan RM61	13 Penjagaan diri, perlindungan sosial & pelbagai barangan & perkhidmatan Lain-lain perkakas, artikel & produk untuk penjagaan diri RM162 Lain-lain perkhidmatan RM49	

BARANGAN POPULAR MENGIKUT PERATUSAN TERTINGGI ISI RUMAH BERBELANJA, 2022

Sayur-sayuran segar		Ikan segar		Makanan di luar rumah	
Sawi 57.6%	Lobak merah 54.4%	Kembong 53.4%	Selayang 27.6%	Makanan berasaskan mee/ pasta 91.2%	Teh 85.5%
Ubi kentang 51.2%	Tomato 54.3%	Siakap 25.4%	Cencaru 27.4%	Nasi ayam/itik 80.5%	Nasi lemak 83.1%

²Merujuk kepada nama subkumpulan Haiwan daging & bahagian lain bagi haiwan darat yang disembelih

Nota : Perbelanjaan purata berdasarkan keseluruhan isi rumah

Sumber : Laporan Survei Perbelanjaan Isi Rumah 2022,
Jabatan Perangkaan Malaysia (DOSM)



COMPOSITION OF MEAN MONTHLY HOUSEHOLD CONSUMPTION EXPENDITURE BY MAIN GROUP, 2022

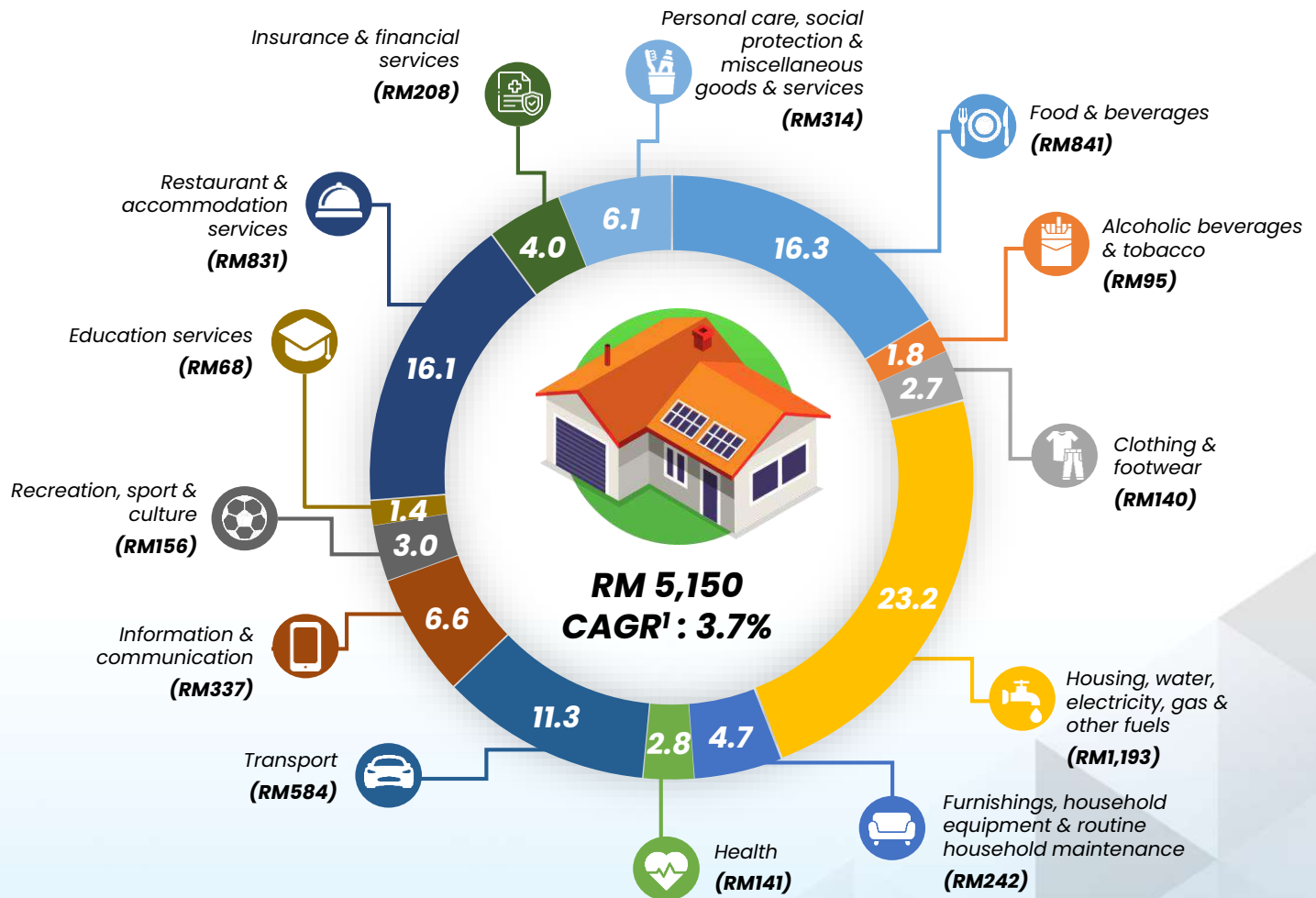

MEAN MONTHLY HOUSEHOLD CONSUMPTION EXPENDITURE BY STATE, 2022

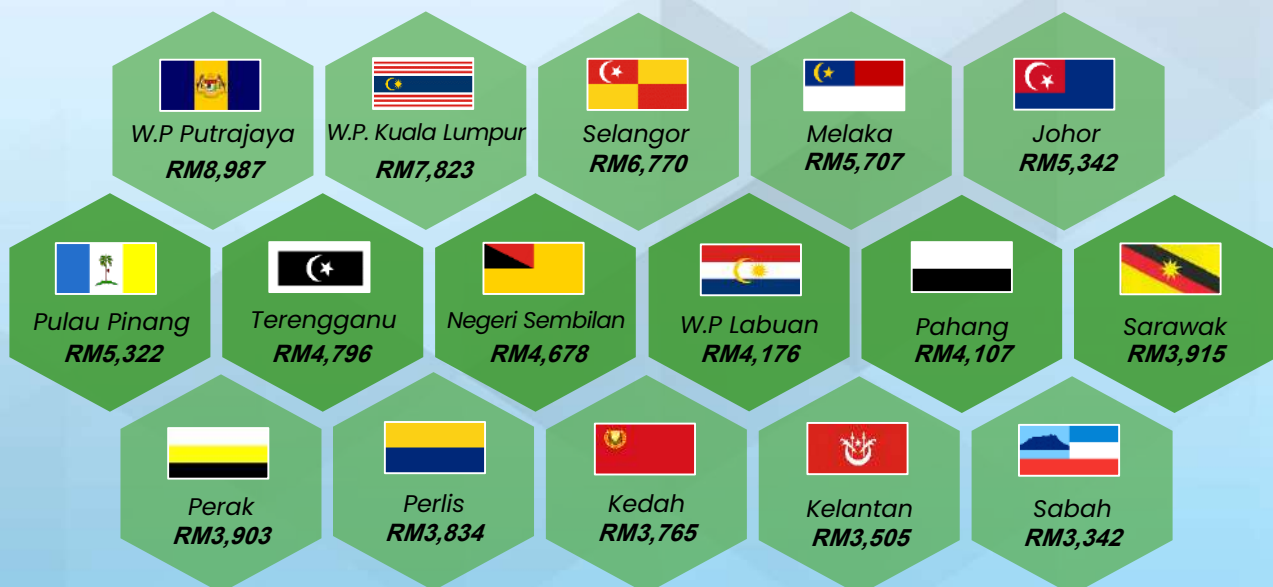

¹CAGR : Compound Annual Growth Rate (2019-2022)

Note : Mean expenditure is based on total household

Source : Household Expenditure Survey Report 2022,
Department of Statistics Malaysia (DOSM)



TWO HIGHEST SUBGROUP OF MEAN MONTHLY EXPENDITURE, 2022

01 Food & beverages Fish & other seafood RM198 Meat of slaughtered land animals ² RM123	02 Alcoholic beverages & tobacco Tobacco RM56 Beer RM25	03 Clothing & footwear Garment RM98 Shoes and other footwear RM26	04 Housing, water, electricity, gas & other fuels Rent RM910 Electric RM140
05 Furnishings, household equipment & routine household maintenance Furniture, furnishing & loose carpets RM76 Non-durable household goods RM48	06 Health Medicines RM59 Medical products RM36	07 Transport Fuels & lubricants for personal transport equipment RM305 Maintenance and repair of personal transport equipment RM88	
08 Information & communication Mobile communication services RM134 Bundle telecommunication services RM48	09 Recreation, sport & culture Recreational & sporting services RM26 Package holidays RM22	10 Education services Pre primary & primary education RM35 Education not definable by level RM13	
11 Restaurant & accommodation services Restaurant, cafes & the like RM732 Canteens, cafeterias & refectories RM58	12 Insurance & financial services Financial intermediation services indirectly measured RM72 Insurance connected with transport RM61	13 Personal care, social protection & miscellaneous goods & services Other appliances, articles & products for personal care RM162 Other services RM49	

TOP ITEMS BY HIGHEST PERCENTAGE OF HOUSEHOLD EXPENDITURE, 2022

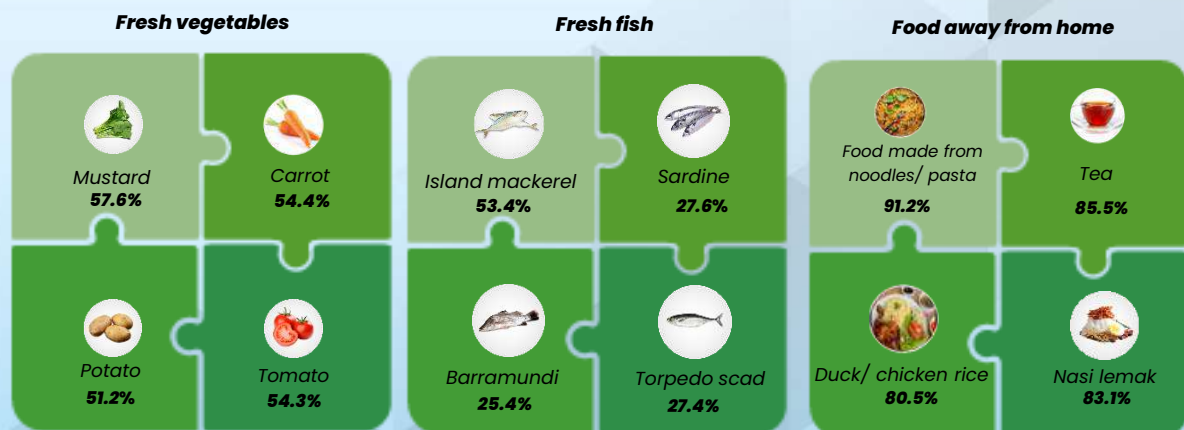

² Refers to the subgroup name Live animals, meat & other parts of slaughtered land animals

Note : Mean expenditure is based on total household

Source : Household Expenditure Survey Report 2022,
Department of Statistics Malaysia (DOSM)

A. PENGENALAN

Pandemik COVID-19 telah menjejaskan perbelanjaan isi rumah dengan ketara sama ada di bandar mahupun luar bandar. Dalam tempoh 2021 dan 2022, kerajaan telah mengambil beberapa langkah utama dalam mengukuhkan semula sosioekonomi negara melalui Pelan Pemulihan Negara (PPN). Kesannya, Keluaran Dalam Negeri Kasar (KDNK) meningkat 8.7 peratus pada tahun 2022 berbanding negatif 5.6 peratus pada 2020 mencerminkan keadaan ekonomi kembali pulih termasuklah bagi perbelanjaan dan pelaburan swasta. Pemberian moratorium bersasar dan pengeluaran khas Kumpulan Wang Simpanan Pekerja (KWSP) turut meningkatkan kuasa beli rakyat. Bagi mengkaji perubahan gelagat pengguna pasca pandemik, Jabatan Perangkaan Malaysia (DOSM) melaksanakan Survei Perbelanjaan Isi Rumah (HES) pada tahun 2022 bagi mengumpul data yang komprehensif untuk melihat komposisi dan pola perbelanjaan yang dibuat oleh isi rumah.

B. LATAR BELAKANG SURVEI

HES 2022 merupakan survei kali ke-16 setelah kali pertama dilaksanakan pada 1957. Objektif utama pelaksanaan survei ini adalah untuk mendapatkan data komprehensif mengenai tingkat dan pola perbelanjaan pelbagai barangan dan perkhidmatan. Sebelum tahun 2014, survei ini dijalankan setiap lima tahun dan kemudiannya disepadukan dengan Survei Pendapatan Isi Rumah (HIS) dengan kekerapan dua kali setiap lima tahun. Kedua-dua survei ini dilaksanakan secara saintifik dengan kaedah pensampelan kebarangkalian. Sampel yang dipilih pada survei kali ini berdasarkan senarai tempat kediaman yang diperoleh daripada Banci Penduduk dan Perumahan Malaysia 2020. Perkara ini membolehkan sampel yang dipilih dapat mewakili seluruh 8.4 juta populasi isi rumah sehingga ke peringkat daerah pentadbiran.

Pada awal pelaksanaannya, kegunaan data adalah terhad kepada penyediaan wajaran bagi pembentukan Indeks Harga Pengguna (IHP) dan kajian tentang pola perbelanjaan isi rumah. Namun begitu, seiring dengan perkembangan dan kemajuan negara, maklumat berkaitan perbelanjaan semakin penting sebagai indikator makro dan mikro ekonomi termasuklah pengukuran KDNK, pendapatan garis kemiskinan, kos sara hidup dan kuasa beli pengguna.

C. KONSEP DAN KLASIFIKASI PERBELANJAAN ISI RUMAH

Statistik perbelanjaan digunakan oleh kerajaan dalam membentuk, memantau dan menilai kesan polisi ekonomi dan sosial seperti perubahan dasar fiskal, permintaan produk dan perkhidmatan serta menjadi pelengkap kepada penyusunan akaun negara dalam konteks sektor isi rumah dalam negara. Oleh itu, adalah penting untuk menggunakan konsep dan definisi yang setara dengan saranan dan amalan antarabangsa. Rujukan yang diguna pakai pada masa ini adalah *System of National Account, 2018* oleh *United Nations(UN)*; *Framework for Statistics on the Distribution of Household Income, Consumption and Wealth (2013)*, *Organisation for Economic Co-operation and Development (OECD)*, dan *Classification of Individual Consumption According to Purpose (COICOP) 2018, United Nations*.

Klasifikasi COICOP telah disesuaikan dengan item perbelanjaan isi rumah di Malaysia dan digunakan dalam pengumpulan dan analisis data. Dalam penerbitan ini, penggunaan COICOP Malaysia (MCOICOP) 2021 telah dilaksanakan. MCOICOP 2021 adalah kesinambungan daripada COICOP sedia ada dan garis panduan COICOP terkini daripada UN, yang diterbitkan pada Mac 2018. Dalam laporan ini, data perbelanjaan isi rumah 2016 dan 2019 telah dipadankan semula dengan menggunakan kod MCOICOP 2021 bagi membolehkan perbandingan yang setara dibuat [**Paparan 1**].

Antara perubahan utama dalam MCOICOP 2021 ialah pengenalan kod item 5 digit (sub kelas perbelanjaan) dan 8 digit (item perbelanjaan). Peluasan kod item ini adalah untuk memperincikan lagi kod item perbelanjaan sedia ada. Sebagai contoh kumpulan kod 12 COICOP 2019 dibahagikan kepada dua kod iaitu kod 12 dan 13 dalam MCOICOP 2021. Bagi kumpulan perbelanjaan bukan penggunaan pula, kod 13 di dalam COICOP 2019 telah ditukarkan kepada kod 90 (MCOICOP 2021). Selain itu, perbelanjaan bagi beberapa kumpulan telah disesuaikan semula [**Paparan 2**].

Paparan 1

Perbezaan klasifikasi perbelanjaan 2019 dan 2022

2019		2022	
Kod	Kumpulan perbelanjaan	Kod	Kumpulan perbelanjaan
Perbelanjaan penggunaan		Perbelanjaan penggunaan	
01	Makanan & minuman bukan alkohol	01	Makanan & minuman
02	Minuman alkohol & tembakau	02	Minuman alkohol & tembakau
03	Pakaian & kasut	03	Pakaian & kasut
04	Perumahan, air, elektrik, gas & bahan api lain	04	Perumahan, air, elektrik, gas & bahan api lain
05	Hiasan, perkakasan & penyelenggaraan isi rumah	05	Hiasan, perkakasan & penyelenggaraan isi rumah
06	Kesihatan	06	Kesihatan
07	Pengangkutan	07	Pengangkutan
08	Komunikasi	08	Maklumat & komunikasi
09	Perkhidmatan rekreasi & kebudayaan	09	Rekreasi, sukan & kebudayaan
10	Pendidikan	10	Perkhidmatan pendidikan
11	Restoran & hotel	11	Restoran & perkhidmatan penginapan
12	Pelbagai barang & perkhidmatan	12	Insurans & perkhidmatan kewangan
Perbelanjaan bukan penggunaan		Perbelanjaan bukan penggunaan	
13	Pelbagai perbelanjaan & perbelanjaan kewangan	90	Perbelanjaan bukan penggunaan isi rumah

Paparan 2

Pergerakan kod terpilih antara kumpulan MCOICOP 2021

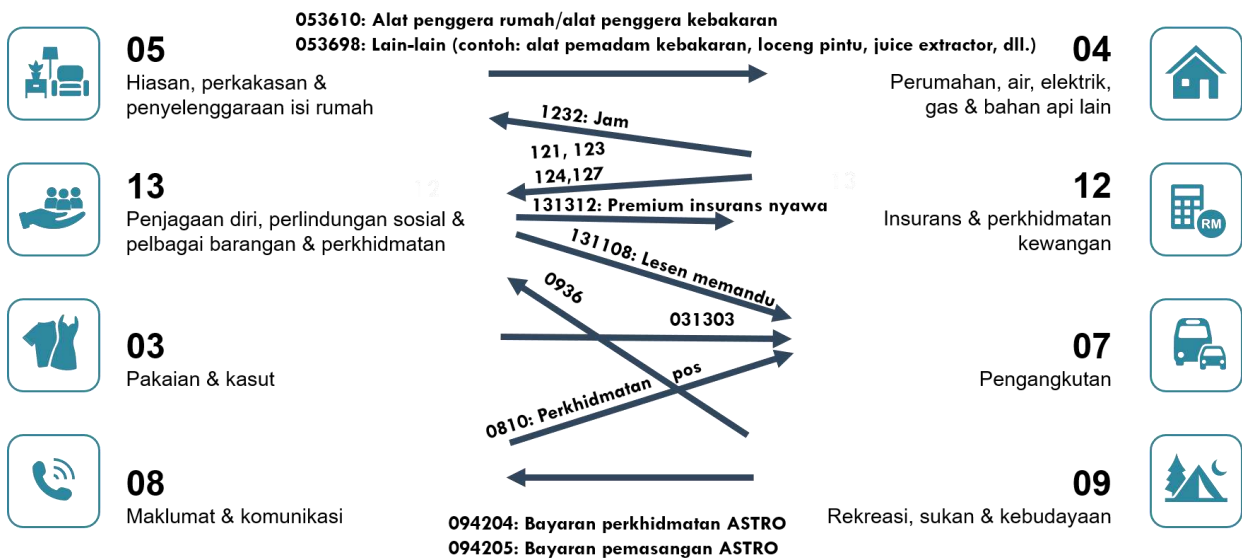

Nota: Rujuk kepada *Classification of Individual Consumption According to Purpose (COICOP)*

D. PENEMUAN SURVEI

Analisis yang terkandung di dalam laporan ini dipaparkan mengikut segmen iaitu statistik perbelanjaan penggunaan isi rumah, barangan popular mengikut kumpulan utama terpilih, kecenderungan menggunakan marginal, perbelanjaan kumpulan kesihatan, perbelanjaan bukan penggunaan, siri masa trend perbelanjaan penggunaan isi rumah ke atas keperluan asas dan pilihan serta siri masa perbelanjaan isi rumah dan IHP.

1. STATISTIK PERBELANJAAN PENGGUNAAN ISI RUMAH

Perbelanjaan penggunaan yang merujuk kepada bahagian pendapatan yang dibelanjakan untuk kegunaan persendirian ke atas barangan dan perkhidmatan memainkan peranan yang penting dalam menggerakkan ekonomi dalam negara. Perbelanjaan penggunaan yang tinggi menggambarkan kuasa beli isi rumah yang kukuh seterusnya menjamin kestabilan pembangunan masyarakat dan kepesatan ekonomi.

Perbelanjaan penggunaan isi rumah bulanan purata tumbuh pada kadar 3.7 peratus, lebih tinggi daripada peningkatan pendapatan isi rumah purata (2.4%) bagi tempoh 2019 hingga 2022. Perbelanjaan penggunaan isi rumah bulanan purata meningkat daripada RM4,609 pada 2019 kepada RM5,150 pada 2022. Perbelanjaan penggunaan per kapita yang diperoleh dengan membahagikan nilai perbelanjaan isi rumah 2022 dengan bilangan penduduk Malaysia, mencatatkan peningkatan sebanyak 4.6 peratus daripada RM1,426 pada 2019 kepada RM1,637 pada 2022. Sementara itu, perbelanjaan penggunaan isi rumah bulanan penengah meningkat daripada RM3,683 pada 2019 kepada RM4,282 pada 2022.

1.1 PERBELANJAAN PENGGUNAAN ISI RUMAH MENGIKUT KUMPULAN UTAMA

Pola perbelanjaan isi rumah boleh dipengaruhi oleh pelbagai faktor berdasarkan keutamaan keperluan dan saiz sesebuah isi rumah tersebut. Di kebanyakan negara, kumpulan barang keperluan asas biasanya mendominasi perbelanjaan isi rumah. Terdapat empat kumpulan yang mencatatkan komposisi perbelanjaan penggunaan yang besar di Malaysia iaitu kumpulan Perumahan, air, elektrik, gas & bahan api lain (23.2%); Makanan & minuman (16.3%); Restoran & perkhidmatan penginapan (16.1%) dan Pengangkutan (11.3%) yang merangkumi 66.9 peratus komposisi utama perbelanjaan.

Terdapat empat kumpulan yang menunjukkan peningkatan dalam komposisi perbelanjaan pada tahun 2022 berbanding 2019 iaitu Restoran & perkhidmatan

penginapan (2.4 mata peratus); Kesihatan (0.8 mata peratus); Insuran & perkhidmatan kewangan (0.5 mata peratus) dan Hiasan, perkakasan & penyelenggaraan isi rumah (0.3 mata peratus).

Enam kumpulan yang lain menunjukkan penurunan komposisi perbelanjaan pada tahun 2022 berbanding 2019 iaitu kumpulan Pengangkutan (-2.1 mata peratus); Makanan & minuman dan Pakaian & kasut (-0.6 mata peratus); Minuman alkohol & tembakau (-0.4 mata peratus); Maklumat & komunikasi dan Perkhidmatan pendidikan (-0.1 mata peratus).

Tiga kumpulan perbelanjaan yang tidak berubah iaitu kumpulan Perumahan, air, elektrik, gas & bahan api lain (23.2%); Rekreasi, sukan & kebudayaan (3.0%) dan Penjagaan diri, perlindungan sosial & pelbagai barangan & perkhidmatan (6.1%) [Paparan 3].

Paparan 3

Komposisi perbelanjaan penggunaan isi rumah bulanan purata mengikut 13 kumpulan utama, Malaysia, 2019 dan 2022

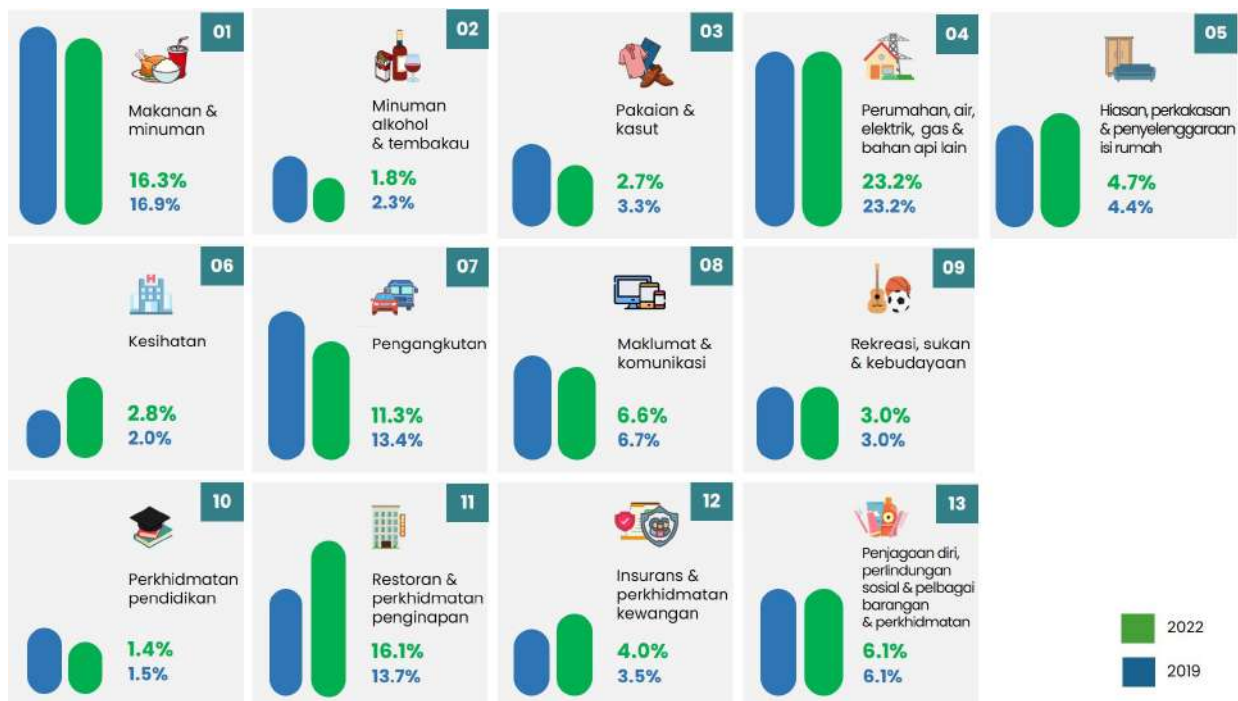

1.2 PERBELANJAAN PENGGUNAAN ISI RUMAH MENGIKUT JENIS BARANG

Berdasarkan MCOICOP, perbelanjaan penggunaan isi rumah ini boleh dikategorikan mengikut empat jenis barangan iaitu barang tahan lama, semi tahan lama, tidak tahan lama dan perkhidmatan. Umumnya, semakin membangun sesebuah negara, maka semakin tinggi peratusan perbelanjaan terhadap perkhidmatan. Schettkat & Yocarini (2005)¹ melalui analisis jadual input-output negara-negara OECD menyatakan apabila pendapatan per kapita meningkat, sumbangan komponen perkhidmatan dalam permintaan akhir terutama perbelanjaan penggunaan isi rumah juga meningkat sama ada pada harga malar atau semasa.

Pada 2022, peratusan perbelanjaan bagi komponen perkhidmatan adalah 54.3 peratus melebihi perbelanjaan ke atas barangan sebanyak 45.7 peratus. Dari segi pertumbuhan, komponen barang tahan lama meningkat lebih tinggi iaitu 10.3 peratus berbanding komponen yang lain dalam tempoh 2019 sehingga 2022. Pecahan bagi komponen barangan menunjukkan barang tidak tahan lama mendominasi komposisi perbelanjaan iaitu 32.0 peratus [**Jadual 1**].

Jadual 1 Jenis barang perbelanjaan, Malaysia, 2019 dan 2022

Jenis barang	2019		2022		CAGR (%)
	Purata (RM)	Peratus	Purata (RM)	Peratus	
Barangan	2,170	47.0	2,352	45.7	2.7
Barang tahan lama	231	5.0	314	6.1	10.3
Barang semi tahan lama	366	7.9	389	7.6	2.0
Barang tidak tahan lama	1,573	34.1	1,649	32.0	1.6
Perkhidmatan	2,439	53.0	2,797	54.3	4.6
Jumlah	4,609	100.0	5,150	100.0	3.7

¹ Schettkat, R., & Yocarini, L. (2005). *The Shift to Services Employment: A Review of the Literature. Structural Change and Economic Dynamics*.

2. CORAK PERBELANJAAN PENGGUNAAN ISI RUMAH

2.1 PERBELANJAAN PENGGUNAAN ISI RUMAH MENGIKUT STRATA

Urbanisasi bermaksud proses perubahan sesuatu kawasan daripada luar bandar kepada bandar. Perbandaran juga berlaku sekiranya penempatan bandar berkembang menjadi lebih besar dan kompleks. Urbanisasi sesebuah bandar memerlukan panduan yang komprehensif dan seragam agar dapat terus berkembang. Malaysia adalah antara negara di Asia Tenggara yang mempunyai lebih banyak bilangan bandar, dan bilangan penduduk di bandar semakin meningkat dengan pesat. Rancangan Fizikal Negara ke-4 mensasarkan kadar urbanisasi negara mencapai 85.0 peratus pada tahun 2040. Kadar urbanisasi di Malaysia dianggarkan meningkat kepada 75.5 peratus pada tahun 2022 berbanding 70.9 peratus pada tahun 2010.

Perbelanjaan penggunaan isi rumah di kawasan bandar menunjukkan peningkatan pada kadar 4.2 peratus setahun daripada RM5,007 kepada RM5,675. Manakala, di luar bandar meningkat pada kadar 3.7 peratus setahun daripada RM3,051 kepada RM3,409 bagi tempoh 2019 hingga 2022. Ini menggambarkan perbelanjaan penggunaan isi rumah di kawasan bandar adalah 1.7 kali lebih tinggi daripada perbelanjaan isi rumah di kawasan luar bandar. Peningkatan perbelanjaan di bandar ini juga adalah dalam jajaran yang setara dengan peningkatan pendapatan purata isi rumah iaitu 1.8 kali lebih tinggi (RM9,428) berbanding kawasan luar bandar (RM5,147).

Komposisi mengikut kumpulan perbelanjaan menunjukkan perbezaan dalam keutamaan perbelanjaan sesebuah isi rumah. Di kawasan bandar merekodkan 23.8 peratus untuk perbelanjaan Perumahan, air, elektrik, gas & bahan api lain. Dalam konteks ini, dapat dilihat pilihan perbelanjaan isi rumah di luar bandar masih tertumpu kepada penyediaan makanan di rumah berbanding isi rumah di kawasan bandar yang mencatatkan peratusan lebih rendah bagi perbelanjaan kumpulan tersebut (15.0%). Selain itu, perbelanjaan makan di luar yang boleh digambarkan melalui perbelanjaan Restoran & perkhidmatan penginapan, jelas lebih tinggi bagi isi rumah di kawasan bandar (16.6%) berbanding isi rumah di kawasan luar bandar (13.4%). Senario pola perbelanjaan di bandar juga telah dipengaruhi oleh perbelanjaan ke atas barangan dan perkhidmatan pilihan pengguna lain seperti Maklumat & komunikasi dan Penjagaan diri, perlindungan sosial & perbagai barangan dan perkhidmatan di [Paparan 4].

Paparan 4

Komposisi perbelanjaan penggunaan isi rumah bulanan purata mengikut strata Malaysia, 2019 dan 2022

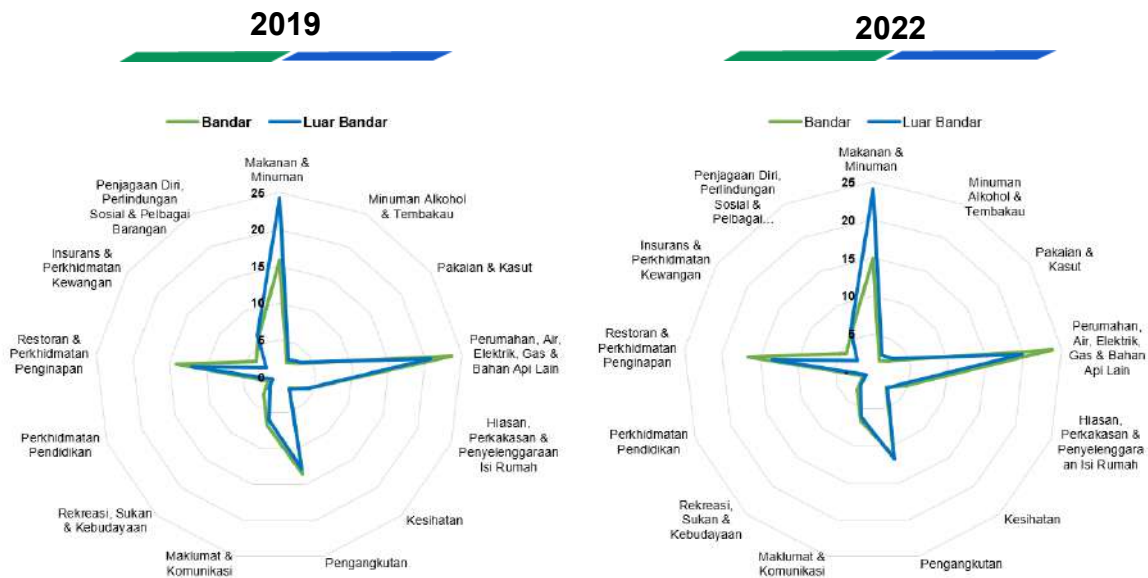

2.2 PERBELANJAAN PENGGUNAAN ISI RUMAH MENGIKUT NEGERI

Di peringkat negeri, perbelanjaan penggunaan isi rumah bulanan purata tertinggi direkodkan di W.P. Putrajaya (RM8,897). Lima negeri lain turut mencatatkan perbelanjaan penggunaan isi rumah melebihi purata nasional (RM5,150) iaitu W.P. Kuala Lumpur (RM7,823); Selangor (RM6,770); Melaka (RM5,707); Johor (RM5,342) dan Pulau Pinang (RM5,322). Sementara itu, enam negeri melepasi kadar pertumbuhan tahunan perbelanjaan penggunaan purata peringkat nasional iaitu Sabah (5.9%); Melaka (4.5%); Pulau Pinang (4.5%); W.P. Kuala Lumpur dan Sarawak masing-masing (4.0%) dan Pahang (3.8%). W.P. Labuan pula merekodkan kadar pertumbuhan paling rendah iaitu 0.6 peratus [Carta 1].

Carta 1

Perbelanjaan penggunaan isi rumah bulanan purata mengikut negeri Malaysia, 2019 dan 2022

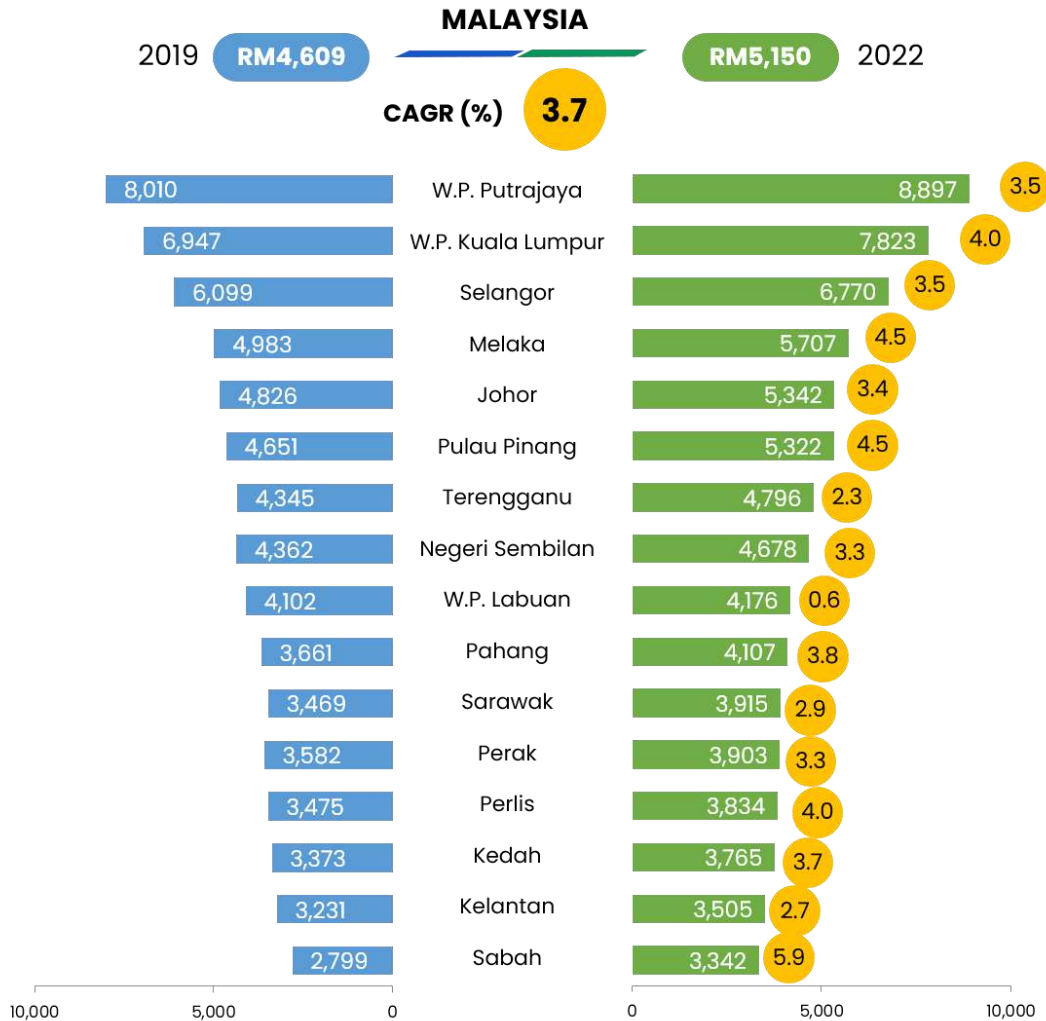

2.3 PERBELANJAAN PENGGUNAAN ISI RUMAH MENGIKUT KUMPULAN ETNIK UTAMA

Dapatan survei mendapati terdapat perbezaan dalam corak perbelanjaan mengikut kumpulan etnik utama². Pada 2022, perbelanjaan penggunaan isi rumah bulanan purata bagi Cina (RM6,350) adalah 1.2 lebih tinggi daripada Bumiputera (RM4,773) dan 1.1 lebih tinggi dari India (RM5,546). Dari segi kadar pertumbuhan perbelanjaan isi rumah pula menunjukkan kadar pertumbuhan perbelanjaan bagi India lebih tinggi (4.1%) berbanding Bumiputera (3.6%) dan Cina (2.8%).

Berdasarkan kepada komposisi perbelanjaan, Bumiputera menunjukkan pola perbelanjaan yang berlainan berbanding Cina dan India. Bumiputera merekodkan perbelanjaan tertinggi bagi kumpulan Perumahan, air, elektrik, gas & bahan api lain (21.5%); Makanan &

² Merujuk kepada isi rumah warganegara Malaysia sahaja

minuman (17.7%) dan Restoran & perkhidmatan penginapan (16.3%). Manakala, komposisi perbelanjaan Cina bagi kumpulan Perumahan, air, elektrik, gas & bahan api lain (25.8%); Restoran & perkhidmatan penginapan (15.9%) dan Makanan & minuman (13.8%). Bagi India, perbelanjaan Perumahan, air, elektrik, gas & bahan api lain (24.4%); Restoran & perkhidmatan penginapan (15.9%) dan Makanan & minuman (14.6%).

Era pandemik telah mengubah pola perbelanjaan masyarakat terarah kepada kumpulan Kesihatan. Tiga utama di Malaysia menunjukkan peningkatan kepada komposisi Kesihatan pada tahun 2022 berbanding 2019. India mencatatkan peningkatan ketara sebanyak 1.2 mata peratus kepada 3.1 peratus berbanding 2019 (1.9%). Bumiputera meningkat kepada 2.6 peratus berbanding 2019 (1.9%) manakala Cina juga meningkat pada tahun 2022 (3.0%) daripada 2019 (2.5%) [Jadual 2].

Jadual 2

Peratusan perbelanjaan penggunaan isi rumah bulanan purata mengikut kumpulan etnik utama, Malaysia, 2019 dan 2022

Kumpulan perbelanjaan	Kumpulan Etnik Utama					
	Bumiputera		Cina		India	
	2019	2022	2019	2022	2019	2022
Makanan & minuman	18.8	17.7	13.7	13.8	15.3	14.6
Minuman alkohol & tembakau	1.7	1.4	3.0	2.5	2.7	2.5
Pakaian & kasut	3.7	3.1	2.6	2.1	3.0	2.4
Perumahan, air, elektrik, gas & bahan api lain	21.5	21.5	24.9	25.8	24.0	24.4
Hiasan, perkakasan & penyelenggaraan isi rumah	4.6	4.8	4.2	4.5	4.0	4.8
Kesihatan	1.9	2.6	2.5	3.0	1.9	3.1
Pengangkutan	13.9	11.8	13.2	10.8	12.9	10.9
Maklumat & komunikasi	6.8	6.7	6.4	6.3	7.0	6.7
Rekreasi, sukan & kebudayaan	2.6	2.9	3.9	3.5	3.5	3.0
Perkhidmatan pendidikan	1.5	1.3	1.5	1.3	1.5	1.4
Restoran & perkhidmatan penginapan	13.7	16.3	13.6	15.9	13.7	15.9
Insurans & perkhidmatan kewangan	3.1	3.6	4.4	4.6	4.6	4.7
Penjagaan diri, perlindungan sosial & pelbagai barangan & perkhidmatan	6.2	6.3	6.1	5.9	5.9	5.6
JUMLAH	100.0	100.0	100.0	100.0	100.0	100.0

2.4 PERBELANJAAN PENGGUNAAN ISI RUMAH MENGIKUT SAIZ

Perbelanjaan penggunaan isi rumah meningkat selaras dengan pertambahan saiz isi rumah. Umumnya, lebih ramai ahli isi rumah, maka lebih tinggi tingkat perbelanjaan yang diperlukan untuk memenuhi keperluan isi rumah tersebut. Secara perbandingan, isi rumah perseorangan membuat perbelanjaan bulanan purata sebanyak RM3,150 berbanding isi rumah yang mempunyai empat dan lebih ahli isi rumah iaitu RM5,837.

Dalam situasi lain, isi rumah masih dapat mengurangkan perbelanjaan ke atas perkara-perkara yang boleh dikongsi seperti perbelanjaan perumahan dan bil utiliti. Dapatan menunjukkan komposisi perbelanjaan isi rumah perseorangan adalah 31.2 peratus ke atas kumpulan perbelanjaan Perumahan, air, elektrik, gas & bahan api lain. Perbelanjaan semakin berkurang mengikut pertambahan saiz isi rumah kepada 26.8 peratus bagi dua orang, 24.4 peratus bagi tiga orang dan 23.2 peratus bagi empat orang dan lebih.

Jadual 3 menunjukkan isi rumah perseorangan pada tahun 2022 memperuntukkan 15.2 peratus (2019; 15.5%) untuk kumpulan Makanan & minuman manakala isi rumah seramai empat orang dan lebih sebanyak 16.3 peratus (2019; 17.1%). Corak sama berlaku kepada perbelanjaan penggunaan bagi hampir semua kumpulan kecuali Minuman alkohol & tembakau Perumahan, air, elektrik, gas & bahan api lain dan Kesihatan.

Jadual 3

Peratusan perbelanjaan penggunaan isi rumah bulanan mengikut saiz, Malaysia, 2019 dan 2022

Kumpulan perbelanjaan	Saiz isi rumah (orang)							
	Satu		Dua		Tiga		Empat dan lebih	
	2019	2022	2019	2022	2019	2022	2019	2022
Makanan & minuman	15.5	15.2	16.8	16.2	16.7	16.4	17.1	16.3
Minuman alkohol & tembakau	2.3	2.1	2.4	1.9	2.4	2.0	2.2	1.8
Pakaian & kasut	2.5	2.2	2.5	2.4	2.7	2.5	3.7	2.7
Perumahan, air, elektrik, gas & bahan api lain	31.7	31.2	27.5	26.8	24.3	24.4	21.1	23.2
Hiasan, perkakasan & penyelenggaraan isi rumah	3.9	4.5	4.3	4.8	4.5	4.8	4.4	4.7
Kesihatan	2.5	3.2	2.6	3.2	2.1	2.8	1.9	2.8
Pengangkutan	11.2	9.7	12.6	10.9	13.4	11.2	13.8	11.3
Maklumat & komunikasi	5.6	5.9	6.1	6.1	6.7	6.6	6.8	6.7
Rekreasi, sukan & kebudayaan	2.7	2.7	3.0	2.8	2.9	2.8	3.1	3.0
Perkhidmatan pendidikan	0.2	0.1	0.5	0.2	1.1	0.9	2.0	1.3
Restoran & perkhidmatan penginapan	14.0	14.8	13.0	15.2	13.7	16.0	13.9	16.1
Insurans & perkhidmatan kewangan	2.6	3.5	3.2	3.9	3.5	3.8	3.7	4.0
Penjagaan diri, perlindungan sosial & pelbagai barangan & perkhidmatan	5.3	4.9	5.5	5.6	6.0	5.8	6.3	6.1
JUMLAH	100.0	100.0	100.0	100.0	100.0	100.0	100.0	100.0

2.5 PERBELANJAAN PENGGUNAAN MENGIKUT KUMPULAN UMUR KETUA ISI RUMAH

Di Malaysia, secara purata isi rumah dalam kumpulan umur 34 tahun dan ke bawah berbelanja (2022; RM4,675, 2019; RM4,104), lebih rendah daripada isi rumah dalam kumpulan umur 35 hingga 64 tahun (2022; RM5,504, 2019; RM4,939). Manakala, isi rumah dalam kumpulan umur 65 dan ke atas berbelanja secara purata sebanyak (2022; RM3,940, 2019; RM3,564).

Dari segi komposisi perbelanjaan, isi rumah dalam kumpulan umur 65 dan ke atas mencatatkan perbelanjaan yang tertinggi bagi kumpulan Perumahan, air, elektrik, gas & bahan api lain (2022; 26.3%, 2019; 27.7%). Kumpulan Makanan & minuman pada tahun 2022 dan 2019 kekal mencatatkan 19.4 peratus. Isi rumah dalam kumpulan umur 35 hingga 64 tahun mencatatkan perbelanjaan pada kumpulan Perumahan, air, elektrik, gas & bahan api lain (2022; 22.8%, 2019; 22.6%); kumpulan Makanan & minuman (2022; 15.9%, 2019; 16.5%). Bagi isi rumah berumur 34 dan ke bawah, komposisi untuk kumpulan Perumahan, air, elektrik, gas & bahan api lain (2022; 23.0%, 2019; 23.4%); Makanan & minuman (2022; 16.6%, 2019; 17.3%). Sebaliknya, bagi perbelanjaan Restoran & perkhidmatan penginapan yang sering dikaitkan dengan makan di luar rumah, kumpulan isi rumah yang berumur 34 dan ke bawah menunjukkan komposisi tertinggi (17.4%), diikuti isi rumah 35 hingga 64 (16.2%). Isi rumah berumur 65 dan ke atas pula berbelanja 13.0 peratus ke atas kumpulan perbelanjaan ini.

Dari segi perbelanjaan Pengangkutan pula, komposisi tertinggi dicatatkan oleh isi rumah berumur 35 hingga 64 (2022; 11.5%, 2019; 13.7%) diikuti oleh isi rumah berumur 34 dan ke bawah (2022; 11.1%, 2019; 13.0%) manakala isi rumah berumur 65 dan ke atas pula membelanjakan (2022; 10.4%, 2019; 12.0%). Perbezaan agak ketara juga bagi perbelanjaan Kesihatan pada tahun 2022 berbanding 2019 untuk semua kumpulan umur. Isi rumah berumur 65 dan ke atas memperuntukkan (2022; 4.0%, 2019; 3.2%) ke atas perbelanjaan ini, berbanding isi rumah berumur 34 dan ke bawah (2022; 2.7%, 2019; 1.9%) dan isi rumah 35 hingga 64 (2022; 2.6%; 2019; 2.0%). Begitu juga dengan perbelanjaan Pendidikan yang mana isi rumah 35 hingga 64 memperuntukkan (2022; 1.5%, 2019; 1.7%), diikuti isi rumah dalam kumpulan umur 34 dan ke bawah (2022; 0.9%, 2019; 1.1%) dan isi rumah kumpulan umur 65 tahun dan ke atas kekal mencatatkan 0.5 peratus. Ini menunjukkan keperluan isi rumah adalah berbeza mengikut kumpulan umur [**Paparan 5**].

Paparan 5

Peratusan perbelanjaan penggunaan bulanan mengikut kumpulan umur ketua isi rumah, Malaysia, 2019 dan 2022

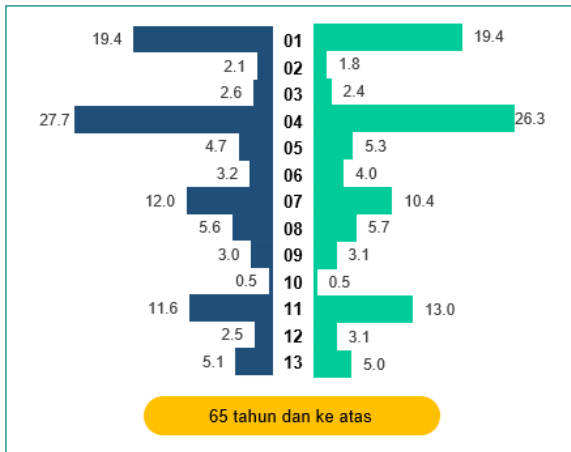
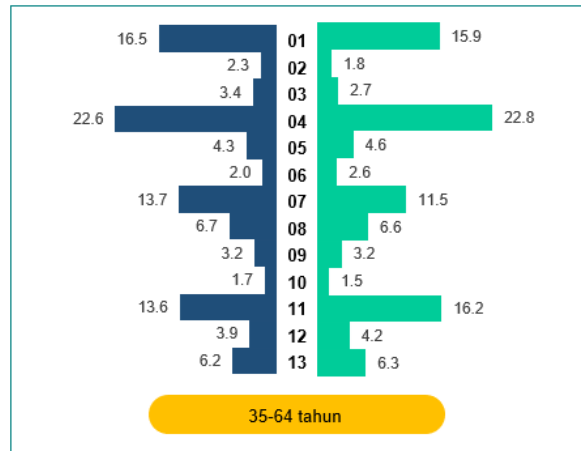
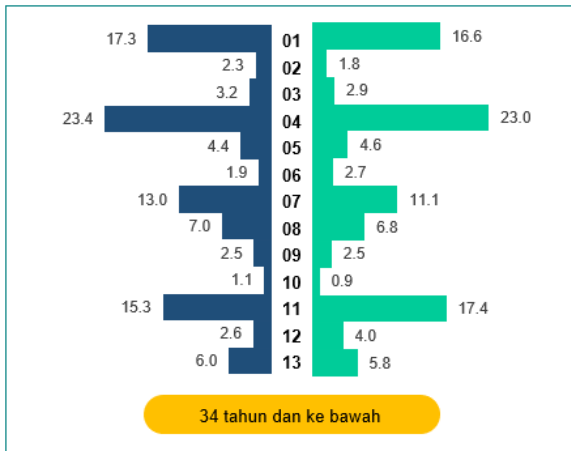

- 01 - Makanan & minuman
- 02 - Minuman alkohol & tembakau
- 03 - Pakaian & kasut
- 04 - Perumahan, air, elektrik & bahan api lain
- 05 - Perhiasan, perkakasan & penyelenggaraan isi rumah
- 06 - Kesihatan
- 07 - Pengangkutan
- 08 - Maklumat & komunikasi
- 09 - Rekreasi, sukan & kebudayaan
- 10 - Perkhidmatan pendidikan
- 11 - Restoran & perkhidmatan penginapan
- 12 - Insurans & perkhidmatan kewangan
- 13 - Penjagaan diri, perlindungan sosial & pelbagai barang & perkhidmatan

■ 2019 ■ 2022

2.6 PERBELANJAAN PENGGUNAAN MENGIKUT KUMPULAN ISI RUMAH

Di Malaysia, isi rumah³ dibahagikan kepada tiga kumpulan utama iaitu Terendah 40% (B40), Pertengahan 40% (M40) dan Tertinggi 20% (T20). Kumpulan isi rumah B40 merujuk kepada isi rumah yang berpendapatan kurang daripada RM5,250 sebulan. Isi rumah yang berpendapatan di antara RM5,250 hingga RM11,819 diklasifikasikan sebagai kumpulan isi rumah M40 manakala T20 adalah kumpulan isi rumah yang berpendapatan RM11,820 dan lebih.

Perbelanjaan penggunaan dapat dibahagikan kepada tiga kategori barangan iaitu keperluan asas, keperluan asas lain dan pilihan. Bagi barangan keperluan asas, kumpulan B40 membuat perbelanjaan yang paling tinggi dengan (71.6%) berbanding kumpulan M40 (67.0%) dan kumpulan T20 (64.0%).

Berbeza pula dengan perbelanjaan ke atas kategori barangan keperluan asas lain di mana kumpulan M40 merekodkan 13.9% berbanding kumpulan T20 (13.3%) dan B40

³ Merujuk kepada isi rumah warganegara Malaysia sahaja

(12.7%). Bagi barangan pilihan pula, kumpulan T20 mendominasi perbelanjaan sebanyak 22.7%, manakala kumpulan M40 (19.1%) dan B40 (15.8%) [**Paparan 6**].

Kesimpulannya, kumpulan T20 dan M40 agak bebas menentukan pola perbelanjaan mengikut pilihan berbanding kumpulan B40 yang terpaksa memperuntukkan perbelanjaan ke atas keperluan asas kerana kekangan pendapatan.

Paparan 6 Peratus perbelanjaan penggunaan bulanan mengikut kumpulan isi rumah, Malaysia, 2022

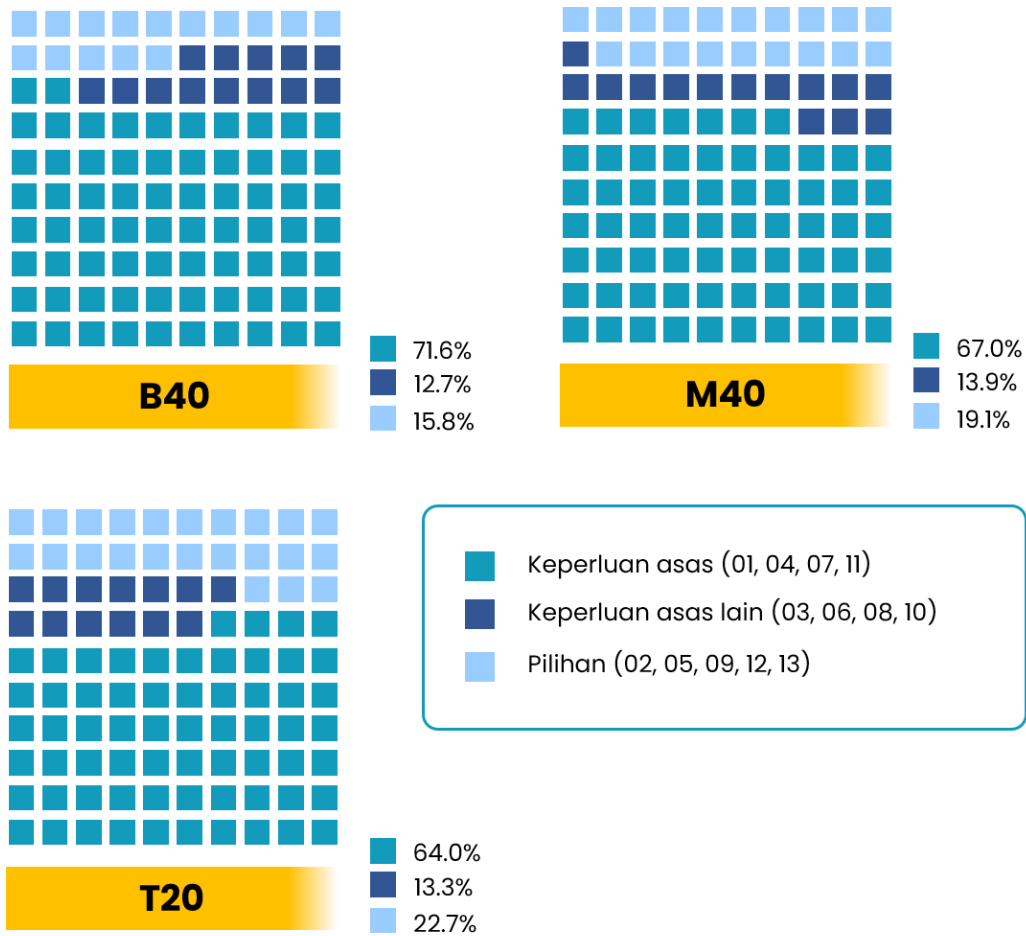

Nota: Paparan adalah berdasarkan pembundaran secara bebas

E. BARANGAN POPULAR MENGIKUT KUMPULAN UTAMA TERPILIH

Pola perbelanjaan dapat dilihat mengikut populariti sesuatu barangan. Barangan popular merujuk kepada barangan dengan peratus isi rumah yang berbelanja tertinggi dalam kumpulan utama terpilih. Populariti barangan ini disebabkan antaranya oleh barangan asas serta gaya hidup dan ketersediaan barangan tersebut. Bagi pola perbelanjaan kumpulan Makanan & minuman, dapatan survei menunjukkan 97.1 peratus isi rumah berbelanja beras pada tahun 2022. Ini diikuti oleh ayam seekor (86.8%), roti putih (83.7%) dan minyak masak (83.6%).

Perbelanjaan kepada kumpulan Kesihatan menjadi tumpuan kerana merupakan perbelanjaan penting yang dilakukan pada era pandemik. Bagi kumpulan ini, pelitup muka merupakan item paling tinggi dibelanjakan sebanyak 54.1 peratus disebabkan pelitup muka masih wajib dipakai di kawasan awam pada ketika ini. Perbelanjaan kedua tertinggi adalah kepada perkhidmatan untuk klinik swasta (48.2%), diikuti oleh bayaran perubatan hospital/ klinik kerajaan (42.5%) manakala sebanyak 32.1 peratus isi rumah berbelanja ke atas cecair pembasmi kuman. Keempat-empat item ini merupakan item popular yang dibelanjakan oleh isi rumah sepanjang tahun 2022.

Kumpulan perbelanjaan Hiasan, perkakasan & penyelenggaraan isi rumah yang lebih bersifat pilihan kepada pengguna mempunyai populariti yang lebih rendah berbanding barang keperluan asas. Jam dinding mendominasi pembelian isi rumah dengan merekodkan 36.5 peratus diikuti oleh permaidani (34.8%). Dua lagi barangan popular adalah tuala, tuala muka (32.6%) dan sejadah (25.7%).

Seterusnya, bagi kumpulan perbelanjaan Rekreasi, sukan & kebudayaan menunjukkan peratusan tertinggi isi rumah berbelanja direkodkan ke atas tiket panggung wayang dengan 22.2 peratus. Isi rumah yang berbelanja tiket wayang mempunyai kecenderungan untuk berbelanja ke atas makanan dan minuman yang dijual di panggung wayang di mana item berkenaan merekodkan perbelanjaan sebanyak 14.4 peratus. Selain itu, makanan kucing dan pen mata bola juga turut tersenarai sebagai item popular dengan masing-masing 12.7 peratus dan 12.6 peratus. Corak perbelanjaan isi rumah Malaysia seperti di **Paparan 7**. Setiap negeri juga mempunyai corak perbelanjaan barangan popular tersendiri [**Paparan 8**].

Paparan 7 Barangan popular bagi kumpulan utama terpilih, Malaysia, 2022

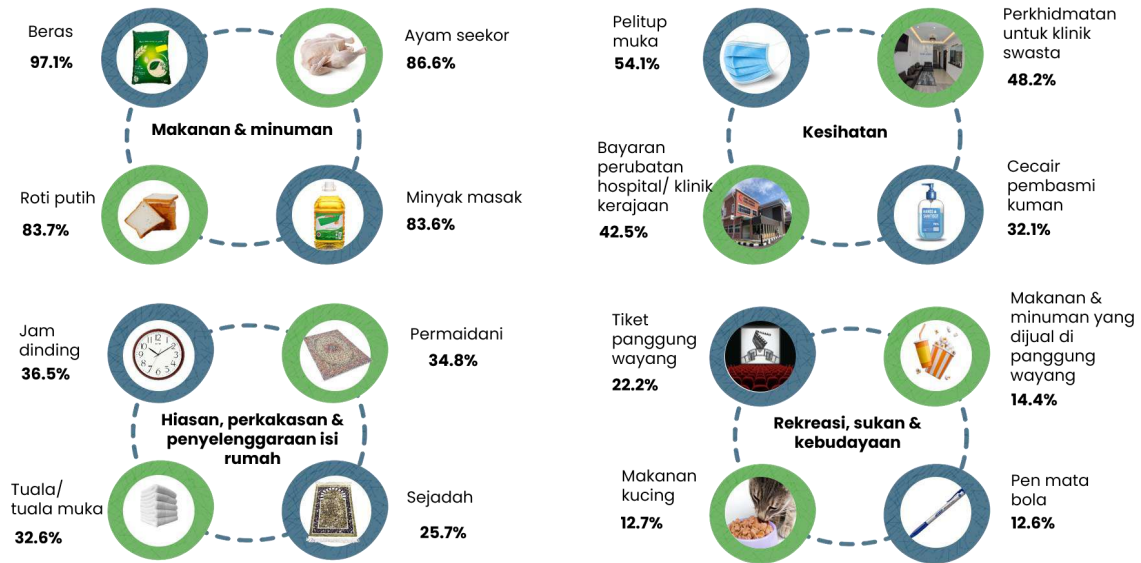

Paparan 8 Barangan popular bagi kumpulan utama terpilih, negeri, 2022

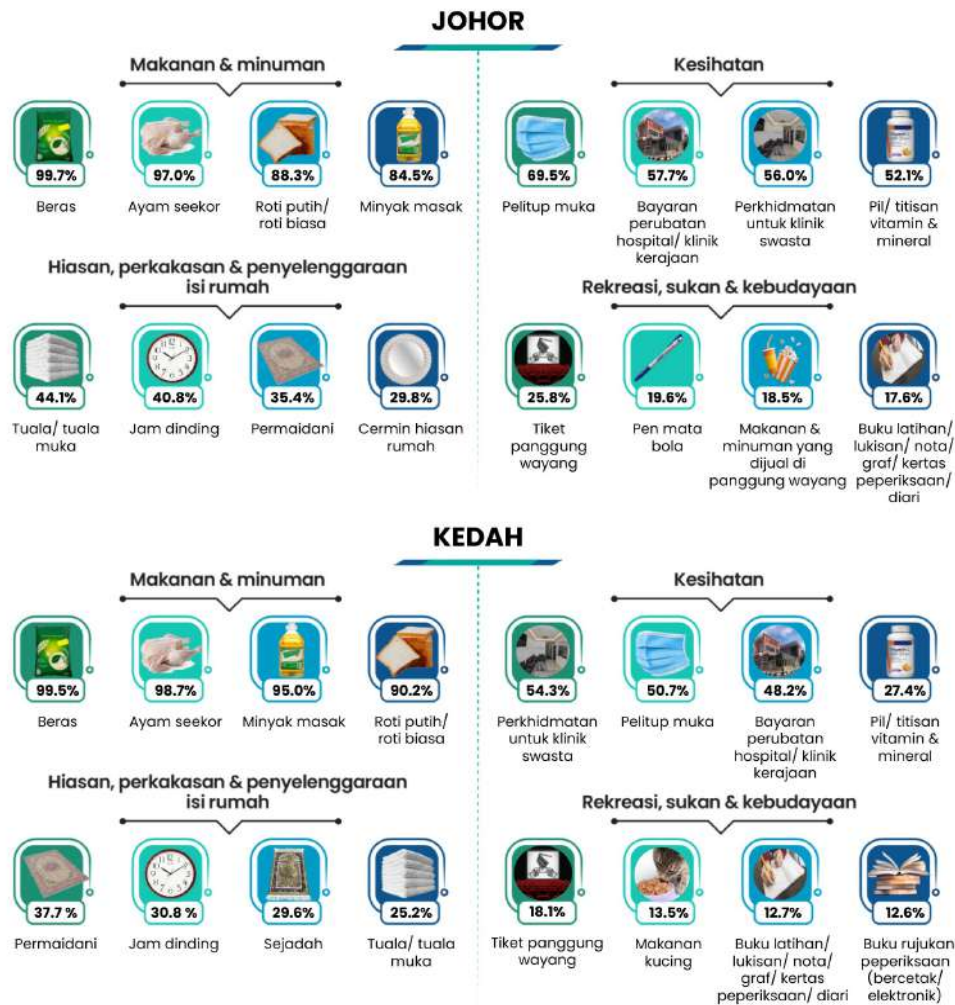

KELANTAN



MELAKA



NEGERI SEMBILAN



PAHANG



PULAU PINANG



PERAK



PERLIS

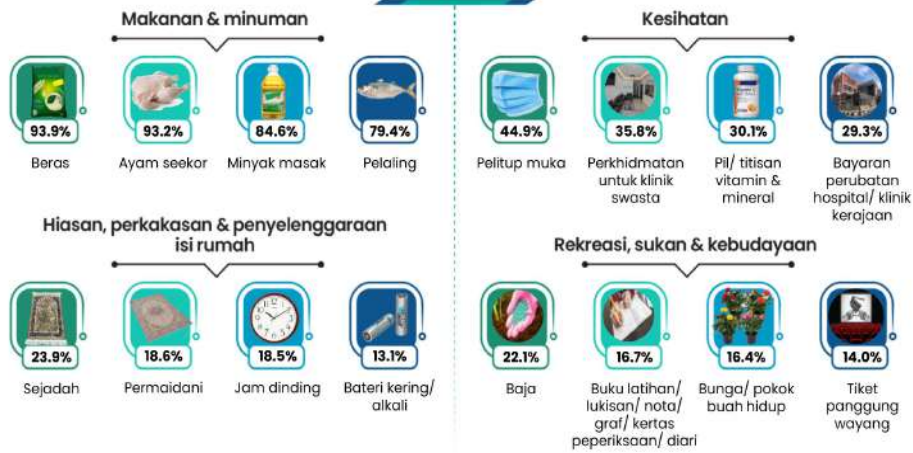

SELANGOR



TERENGGANU



SABAH



SARAWAK

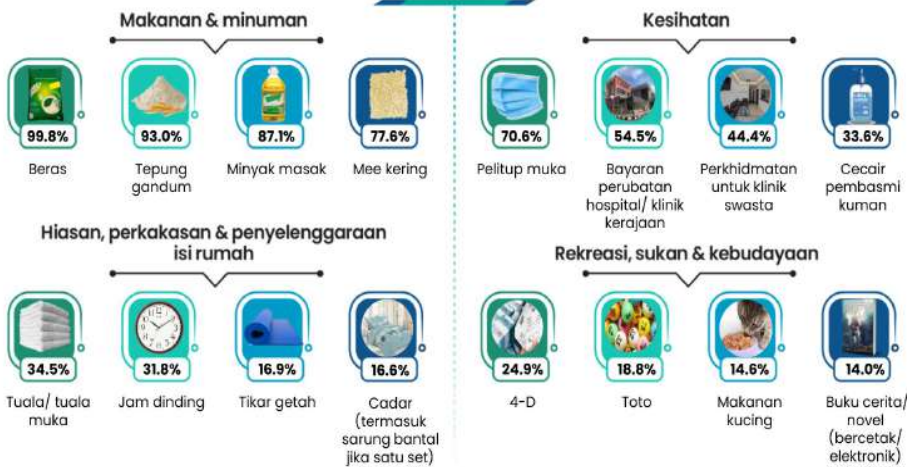

W.P. KUALA LUMPUR

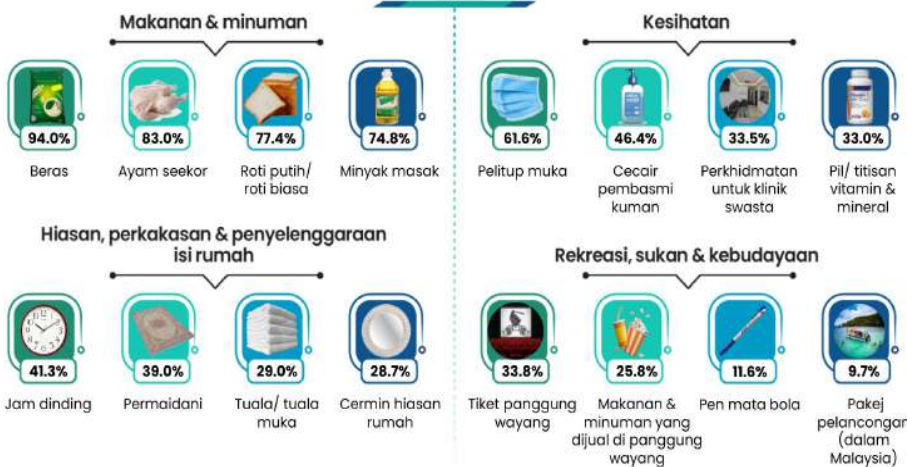

W.P. LABUAN



W.P. PUTRAJAYA



¹Merujuk kepada kod item "Lain-lain (contoh: tanah liat, cecair pemadam, tanda buku, kalendar, kad manila, bekas bancuh pewarna lukisan, kertas karbon, riben taip, dll.)"

²Merujuk kepada kod item "Kertas (contoh: kertas fotostat/ A4/ A3/ untuk cetak gambar (glossy/ matte paper), dll.)"

F. KECENDERONGAN MENGGUNA MARGINAL

Dari sudut lain, analisis ini juga melihat kepada Kecenderungan Mengguna Marginal (MPC) isi rumah. MPC merupakan salah satu ukuran untuk melihat bagaimana perbelanjaan isi rumah bertindak balas terhadap perubahan dalam pendapatan boleh guna. Bagi mengenal pasti perubahan dalam pola perbelanjaan isi rumah, pengetahuan tentang tindak balas isi rumah terhadap perubahan pendapatan dan tahap pendapatan adalah diperlukan. Nilai MPC merupakan nisbah antara perubahan perbelanjaan dibandingkan dengan perubahan pendapatan. Berdasarkan survei, nilai MPC pada 2022 adalah 0.96 (2019: 0.66) iaitu bermaksud isi rumah akan berbelanja secara purata RM0.96 daripada pertambahan RM1.00 dalam pendapatan. Dalam maksud yang lain, 96 peratus daripada pertambahan pendapatan akan digunakan untuk menambahkan perbelanjaan penggunaan

G. PERBELANJAAN KUMPULAN KESIHATAN

Mengikut takrifan Pertubuhan Kesihatan Sedunia (WHO)⁴ kesihatan didefinisikan sebagai satu keadaan merangkumi kesihatan secara fizikal, mental dan sosial dan tidak hanya ketiadaan penyakit Pertubuhan Kesihatan Sedunia (WHO)⁴. Peningkatan komposisi perbelanjaan penggunaan isi rumah bagi kumpulan Kesihatan dapat dilihat sejak tahun 2014 (1.6%), meningkat pada tahun 2016 (1.9%), meningkat pada tahun 2019 (2.1%) dan seterusnya meningkat 0.6 mata peratus pada tahun 2022 kepada 2.7 peratus.

Jadual 4 Komposisi perbelanjaan penggunaan isi rumah bulanan purata bagi kesihatan, Malaysia, 2014 - 2022

Kumpulan Perbelanjaan	2014	2016	2019	2022
Kesihatan	1.6	1.9	2.1	2.7

Kerajaan melalui Bajet 2022 telah memperuntukkan hampir RM32.4 bilion bagi perkhidmatan kesihatan iaitu peningkatan sebanyak 10.1 peratus berbanding tahun 2019 dalam mengutamakan aspek kesihatan awam bagi membina daya tahan negara dalam persediaan ke fasa endemik COVID-19.

Kemudahan dan perkhidmatan yang disediakan oleh Kerajaan yang digunakan secara kolektif oleh masyarakat ini secara tidak langsung menyumbang kepada penjimatan ke atas perbelanjaan terhadap kesihatan oleh isi rumah. Walau bagaimanapun, kesedaran penduduk mengenai kepentingan gaya hidup sihat mendorong kepada peningkatan perbelanjaan kesihatan.

Perbelanjaan kumpulan Kesihatan jika dilihat dari segi kadar pertumbuhan tahunan seperti di **Carta 4**, meningkat dalam tempoh 2019 hingga 2022, ianya menurun berbanding dari tempoh 2016 hingga 2019. Peningkatan kos penjagaan kesihatan berkaitan pandemik COVID-19 adalah faktor utama kenaikan ini. Selain itu, kesedaran masyarakat terhadap kepentingan kesihatan juga turut menyumbang kepada peningkatan perbelanjaan dalam kumpulan ini.

⁴ Tang, C.F., & Lai, Y.W. (2011). *The Causal Relationship between Health and Education Expenditure in Malaysia. Theoretical and Applied Economics*, 61-74.

Carta 4

Perbelanjaan penggunaan isi rumah bulanan purata bagi kumpulan perbelanjaan kesihatan, Malaysia, 2016 - 2022

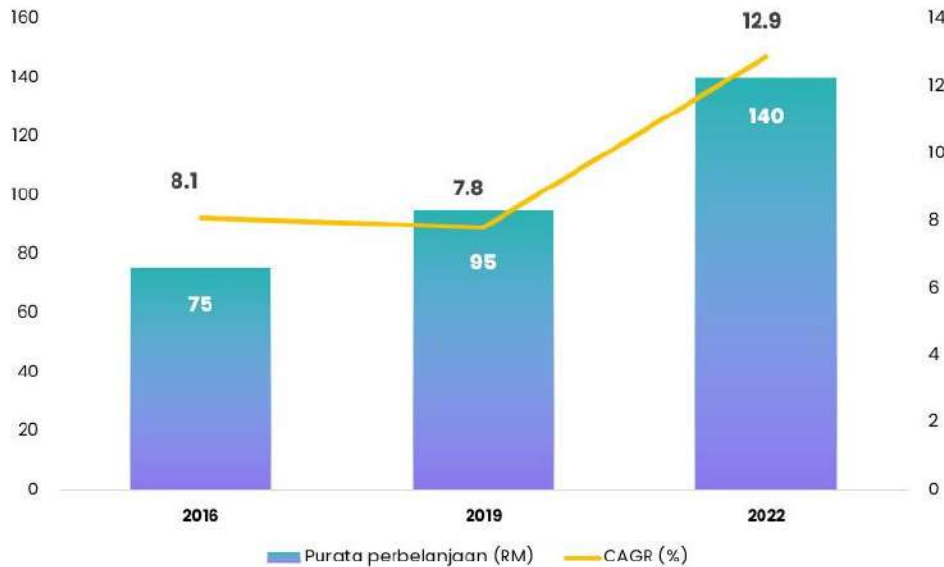

H. PERBELANJAAN BUKAN PENGGUNAAN

Perbelanjaan bukan penggunaan merujuk kepada pembayaran dalam bentuk pindahan seperti cukai pendapatan, caruman keselamatan sosial, bayaran wajib & denda, pemberian kepada isi rumah lain dan termasuk bayaran balik pinjaman. Pembayaran ini adalah diliputi dalam kumpulan perbelanjaan bukan penggunaan isi rumah (kumpulan 90) dan boleh dibahagikan kepada bayaran pindahan, perbelanjaan ke atas pembentukan modal tetap dan perolehan aset kewangan. Agihan perbelanjaan isi rumah pada 2019 dan 2022 adalah seperti **Jadual 5**.

Jadual 5

Perbelanjaan bukan penggunaan, Malaysia, 2019 dan 2022

Perkara	2019	2022
Perbelanjaan penggunaan (RM)	4,532	5,150
Perbelanjaan penggunaan (%)	64.9	65.1
Perbelanjaan bukan penggunaan (RM)	2,451	2,760
Bayaran pindahan (%)	13.0	12.6
Modal dan perolehan aset kewangan (%)	22.1	22.3
Perbelanjaan isi rumah (RM)	6,983	7,910

I. SIRI MASA

1. TREND PERBELANJAAN PENGGUNAAN ISI RUMAH KE ATAS KEPERLUAN ASAS DAN PILIHAN

Corak perbelanjaan isi rumah di Malaysia telah berubah dalam tempoh 1980 hingga 2019. Komposisi perbelanjaan isi rumah ke atas barangan terpilih seperti restoran, hotel, rekreasi, kebudayaan dan pelbagai barangan dan secara relatifnya telah meningkat dengan ketara berbanding keperluan asas seperti makanan di rumah, pakaian, perumahan dan utiliti. Komposisi perbelanjaan isi rumah ke atas barangan terpilih meningkat sebanyak 1.5 mata peratus daripada 23.7 peratus pada tahun 1998 kepada 25.2 peratus pada 2022. Sementara itu, komposisi perbelanjaan isi rumah untuk keperluan asas menurun sebanyak 6.0 mata peratus daripada 48.2 peratus pada tahun 1998 kepada 42.2 peratus pada 2022 seperti dalam **Jadual 6**.

Keupayaan kuasa beli pengguna penting dalam pengukuhan ekonomi negara. Peranan kerajaan turut penting dalam menentukan kuasa beli pengguna dengan mengawal harga barangan serta mengekalkan barangan bersubsidi. Bantuan daripada kerajaan kepada rakyat turun memainkan peranan dalam peningkatan perbelanjaan terhadap keperluan isi rumah.

Jadual 6

Siri masa peratusan perbelanjaan penggunaan isi rumah bulanan bagi barangan keperluan asas dan pilihan, Malaysia, 1998, 2004, 2019 dan 2022

Barangan	Tahun			
	1998	2004	2019	2022
Keperluan Asas	48.2	44.8	43.4	42.2
Pilihan	23.7	24.2	22.8	25.2

2. PERBELANJAAN PENGGUNAAN ISI RUMAH DAN INDEKS HARGA PENGGUNA

Perbelanjaan penggunaan isi rumah turut dipengaruhi oleh harga barangan dan perkhidmatan. Secara umumnya, jika harga sesuatu barangan meningkat, permintaan barangan tersebut akan berkurang kerana pengguna cenderung membeli barang pengganti lain. Di Malaysia, tingkat harga barangan diukur menggunakan Indeks Harga Pengguna (IHP). IHP mencerminkan kenaikan purata dalam harga dengan andaian bahawa wujudnya keseragaman dalam corak perbelanjaan seluruh isi rumah dengan mengandaikan kuantiti serta kualiti barangan dan perkhidmatan dalam bakul penggunaan tidak berubah.

Kadar pertumbuhan tahunan bagi perbelanjaan penggunaan isi rumah meningkat sebanyak 3.7 peratus setahun daripada RM4,609 (2019) kepada RM5,150 (2022). Aliran yang sama boleh dilihat daripada perubahan inflasi. Kadar inflasi pada tahun 2022 adalah pada 3.3 peratus yang mana lebih tinggi berbanding pada tahun 2016 (2.1%) dan pada tahun 2019 (0.7%).

Carta 5

Kadar Pertumbuhan Tahunan Dikompaun (CAGR) bagi purata perbelanjaan penggunaan dan kadar inflasi, Malaysia, 2016 - 2022

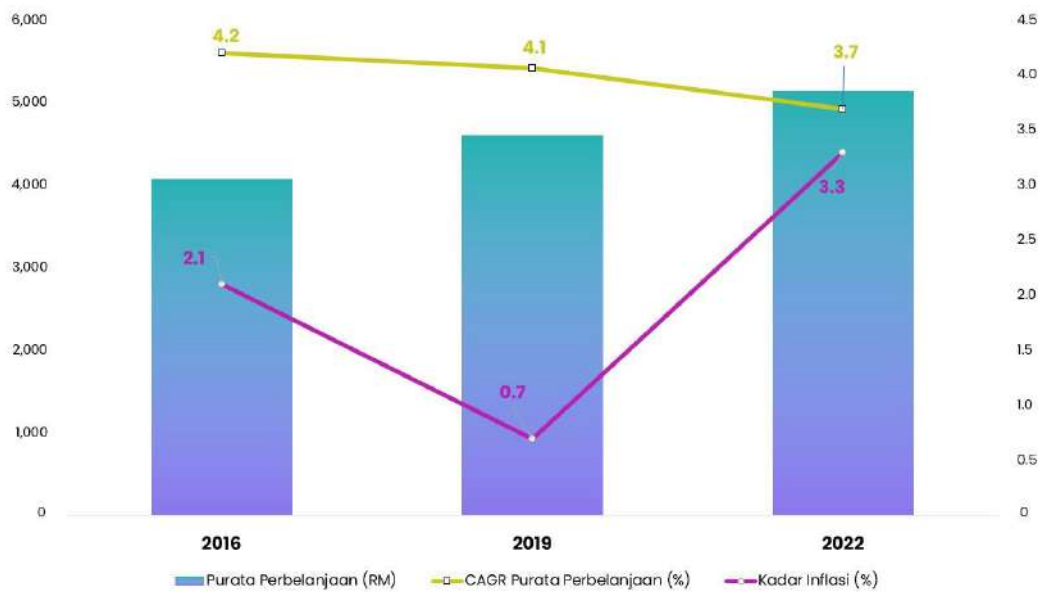

B. INTRODUCTION

The economic crisis due to the COVID-19 pandemic has significantly affected household expenditure, both in urban and rural areas. Through the National Recovery Plan (NRP), the government has made many crucial progress in 2021 and 2022 toward strengthening the socioeconomic health of the nation. As a result, the Gross Domestic Product (GDP), which includes both private expenditure and investment, climbed by 8.7 per cent in 2022 as opposed to a negative 5.6 per cent in 2020. The people's purchasing power has also increased through the targeted moratorium and withdrawals from the Employees' Provident Fund (EPF). The Department of Statistics Malaysia (DOSM) launched the Household Expenditure Survey (HES) in 2022 to gather comprehensive data to understand the composition and trend of household expenditures. This was done in order to analyse changes in consumer behaviour following the pandemic.

B. SURVEY BACKGROUND

HES 2022 is the 16th after the first survey was conducted in 1957. The major goal of this survey is to obtain comprehensive data on the level and consumption trends of various commodities and services. Prior to 2014, this survey was conducted every five years before being conducted twice every five years in conjunction with the Household Income Survey (HIS). Both of these surveys was conducted scientifically using the probability sampling method. The selected sample was based on the living quarters obtained from the 2020 Population and Housing Census of Malaysia. The selected sample is representative of all 8.4 million households as well as at the administrative district level.

The expenditure data is used to calculate weights for the formation of the Consumer Price Index (CPI) and the analysis of household spending trends. Nevertheless, as the nation develops and advances, data on expenditure becomes more crucial as a macro and micro economic indicators, including measurement of the GDP, poverty line income, cost of living and consumer purchasing power.

C. CONCEPTS AND CLASSIFICATIONS OF HOUSEHOLD EXPENDITURE

The government uses expenditure statistics to develop, track and assess the effects of economic and social policies, such as fiscal policy, consumer demand and the production of national accounts in context of domestic household sector. Hence, it is important to use concepts and definitions that are comparable to international guidelines and best practises. The references currently in use are the System of National Account, 2008 by the United Nations; Framework for Statistics on the Distribution of Household Income, Consumption and Wealth (2013), Organisation for Economic Co-operation and Development (OECD) and Classification of Individual Consumption According to Purpose (COICOP) 2018, United Nations.

For the purpose of data collection and analysis, the COICOP classification has been adapted to household expenditure items in Malaysia. In this publication, the use of COICOP Malaysia (MCOICOP) 2021 has been implemented. MCOICOP 2021 is a continuation of the existing COICOP and the latest COICOP guidelines from the UN, published in March 2018. In this report, household expenditure data 2016 and 2019 had been mapped out with MCOICOP 2021 codes to ensure that an equivalent comparison can be made [Exhibit 1].

The introduction of 5 digit item codes (expenditure subclasses) and 8 digit item codes (expenditure items) were the major modifications in MCOICOP 2021. The purpose of the item code expansion is to provide more specifics for the current expenditure items code. For instance, code group 12 of COICOP 2019 is split into two codes in MCOICOP 2021, namely codes 12 and 13. Code 13 in COICOP 2019 has been replaced with code 90 (MCOICOP 2021) for the non-consumption expenditure category. In addition, expenditure for some groups have been revised [Exhibit 2].

Exhibit 1

Differences in classification of expenditure 2019 and 2022

2019		2022	
Code	Expenditure group	Code	Expenditure group
Consumption expenditure		Consumption expenditure	
01	Food & non-alcoholic beverages	01	Food & beverages
02	Alcoholic beverages & tobacco	02	Alcoholic beverages & tobacco
03	Clothing & footwear	03	Clothing & footwear
04	Housing, water, electricity, gas & other fuels	04	Housing, water, electricity, gas & other fuels
05	Furnishings, household equipment & routine household maintenance	05	Furnishings, household equipment & routine household maintenance
06	Health	06	Health
07	Transport	07	Transport
08	Communication	08	Information & communication
09	Recreation services and culture	09	Recreation, sport & culture
10	Education	10	Education services
11	Restaurant & hotels	11	Restaurant & accommodation services
12	Miscellaneous goods & services	12	Insurance & financial services
Non-consumption expenditure		Non-consumption expenditure	
13	Miscellaneous expenses & financial expenses	13	Personal care, social protection & miscellaneous goods & services
		90	Household non-consumption expenditure

Exhibit 2

Code movement between MCOICOP 2021 groups

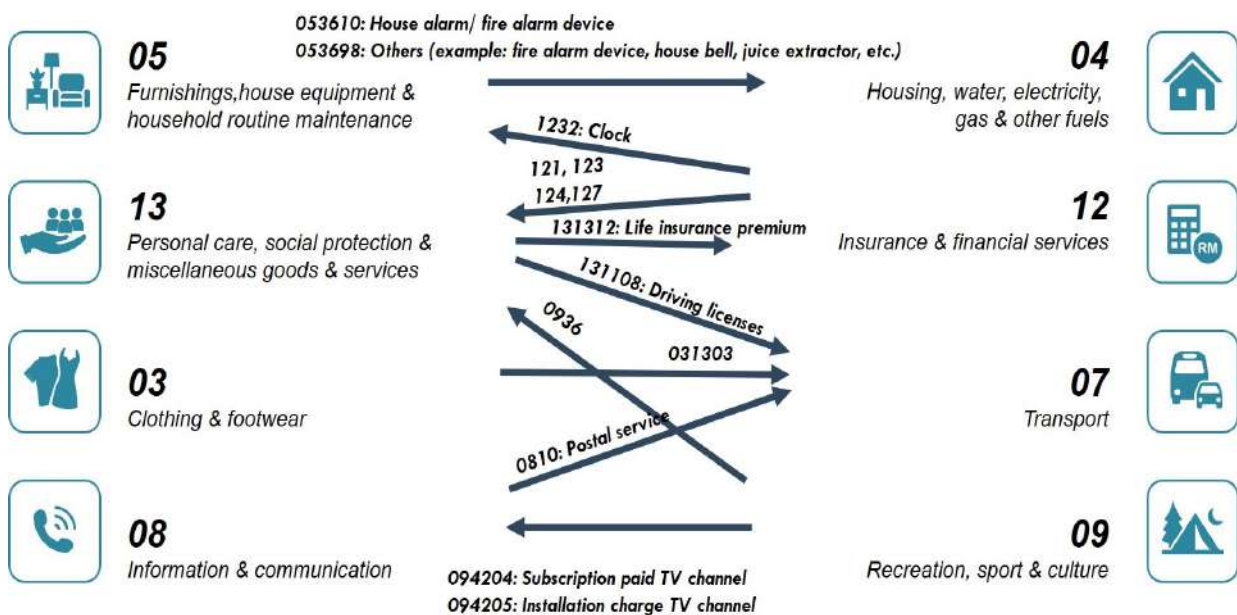

Note: Refers to Classification of Individual Consumption According to Purpose (COICOP)

D. SURVEY FINDINGS

The analysis presented in this report has been classified into segments including statistics on household consumption expenditures, household consumption expenditure patterns, popular goods by selected main item groups, marginal propensity to consume, health group expenditure, non-consumption expenditure, time series of the trend of household consumption expenditure on basic needs and selected goods, household expenditure time series and the CPI.

1. HOUSEHOLD CONSUMPTION EXPENDITURE STATISTICS

Consumption expenditure which refers to the portion of income spent on private consumption of goods and services plays an important role in driving the domestic economy. High consumption expenditure reflects high purchasing power of the household and thus, guarantees stability of community development and economic growth.

The average monthly household consumption expenditure increased at a faster rate of 3.7 per cent, as compared to the average growth of household income (2.4%) for the period of 2019 to 2022. The average monthly household consumption expenditure rose from RM4,609 in 2019 to RM5,150 in 2022. Meanwhile, the median monthly household consumption expenditure increased from RM3,683 in 2019 to RM4,282 in 2022. Consumption expenditure per capita is obtained by dividing the value of household expenditure in 2022 by the number of population in Malaysia, recorded an increase of 4.6 per cent from RM1,426 in 2019 to RM1,637 in 2022.

1.1 HOUSEHOLD CONSUMPTION EXPENDITURE BY MAIN GROUPS

The expenditure patterns of households may be influenced by various factors depending on the prioritised demand and household size. In most countries, the necessities group usually dominates household expenditure. Similar situation applied in Malaysia. Housing, water, electricity, gas & other fuels (23.2%); Food & beverages (16.3%); Restaurant & accommodation services (16.1%) and Transport (11.3%) comprised 66.9 per cent of consumption expenditure.

There are four groups that showed an increase in the composition of expenditure in 2022 as compared to 2019, namely Restaurants & accommodation services (2.4 percentage points), Health (0.8 percentage points), Insurance & financial services (0.5 percentage points) and Furnishing, household equipment & routine household maintenance (0.3 percentage points).

On the other hand, six groups showed a decrease in the composition of expenditure in 2022 as compared to 2019 namely the group of Transport (-2.1 percentage points); Food & beverages and Clothing & shoes (-0.6 percentage points); Alcoholic beverages & tobacco (-0.4 percentage points); Information communication and Education services (-0.1 percentage points).

The other three groups remained unchanged, namely the group of Housing, water, electricity, gas & other fuel (23.2%); Recreation, sports & culture (3.0%) and Personal care, social protection & miscellaneous goods (6.1%) [Exhibit 3].

Exhibit 3

The composition of mean monthly household consumption expenditure by 13 main groups , Malaysia 2019 and 2022

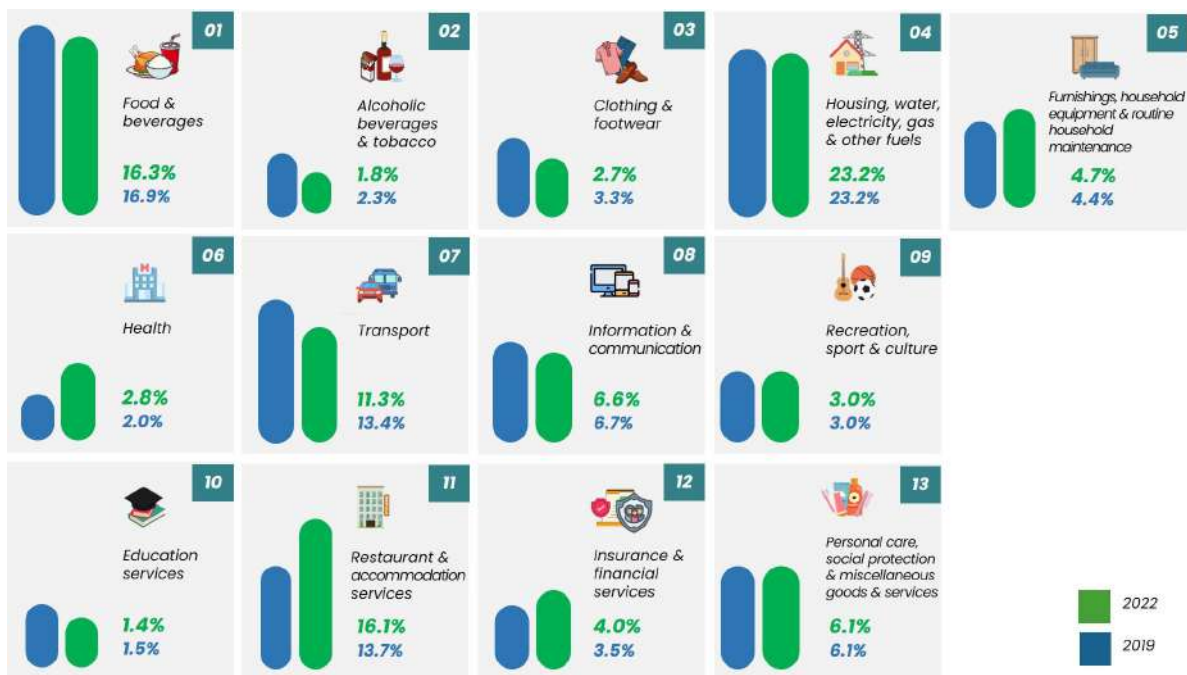

1.2 HOUSEHOLD CONSUMPTION EXPENDITURE BY TYPE OF GOODS

According to MCOICOP, household consumption expenditure can be divided into four categories, namely durable goods, semi-durable goods, non-durable goods and services. The percentage of expenditure on services is often higher in more developed nations. By examining the input-output tables of the OECD nations, Schettkat & Yocarini (2005)¹ found that as per capita income rises, the contribution of the service component to final demand, particularly household consumption expenditure, rises as well, either at constant or current prices.

¹ Schettkat, R., & Yocarini, L. (2005). *The Shift to Services Employment: A Review of the Literature. Structural Change and Economic Dynamics*.

In 2022, the percentage of expenditure for the services component was 54.3 per cent more than spending on goods by 45.7 per cent. In terms of growth, the durable goods recorded the highest increase by 10.3 per cent as compared to other components in the period of 2019 to 2022. The largest component within goods is non-durable goods at 32.0 per cent [Table 1].

Table 1 Expenditure items by type of goods, Malaysia, 2019 and 2022

Type of goods	2019		2022		CAGR (%)
	Mean (RM)	Percentage	Mean (RM)	Percentage	
Goods	2,170	47.0	2,352	45.7	2.7
Durable goods	231	5.0	314	6.1	10.3
Semi-durable goods	366	7.9	389	7.6	2.0
Non-durable goods	1,573	34.1	1,649	32.0	1.6
Services	2,439	53.0	2,797	54.3	4.6
Total	4,609	100.0	5,150	100.0	3.7

2. HOUSEHOLD CONSUMPTION EXPENDITURE PATTERN

2.1 HOUSEHOLD COMSUMPTION EXPENDITURE BY STRATA

Urbanisation is the transformation process of an area from rural to urban. Urbanisation also occurred when urban settlements grew larger and complex. Urbanisation of a city requires a comprehensive and uniform guidance to develop. Malaysia is one of the countries in Southeast Asia with a large number of cities, and the number of urban populations increased rapidly. The 4th National Physical Plan targets the country's urbanisation rate to reach 85.0 per cent in 2040. The urbanisation rate in Malaysia is estimated to increase to 75.5 per cent in 2022 as compared to 70.9 per cent in 2010.

Household consumption expenditure in urban area showed an increase of 4.2 per cent per year from RM5,007 to RM5,675. Meanwhile, in rural areas increased of 3.7 per cent per year from RM3,051 to RM3,409 for the period from 2019 to 2022. This reflects that household consumption expenditure in urban areas is 1.7 times higher than household expenditure in rural area. The increase in expenditure in urban area is also in line with the increase in average household income, which is 1.8 times higher (RM9,428) as compared to rural areas (RM5,147).

Composition by spending group shows differences in spending preferences by household. In urban areas, the percentage recorded for Housing, water, electricity, gas & other fuel expenses are 23.8 per cent. In this context, it can be seen that the spending choices of households in rural areas are still focused on preparing food at home compared to households in urban areas that recorded a lower percentage of expenditure for that group (15.0%). In addition, expenditure on eating out, which is reflected in Restaurants & accommodation services spending, is obviously greater for urban households (16.6%) as compared to rural households (13.4%). Spending on additional consumer choice goods and services, such as Information & communication, Personal care, social protection & miscellaneous goods & services, have an impact on the expenditure pattern scenario in urban areas [Exhibit 4].

Exhibit 4

Composition of mean monthly household consumption expenditure by urban and rural areas, Malaysia, 2019 and 2022

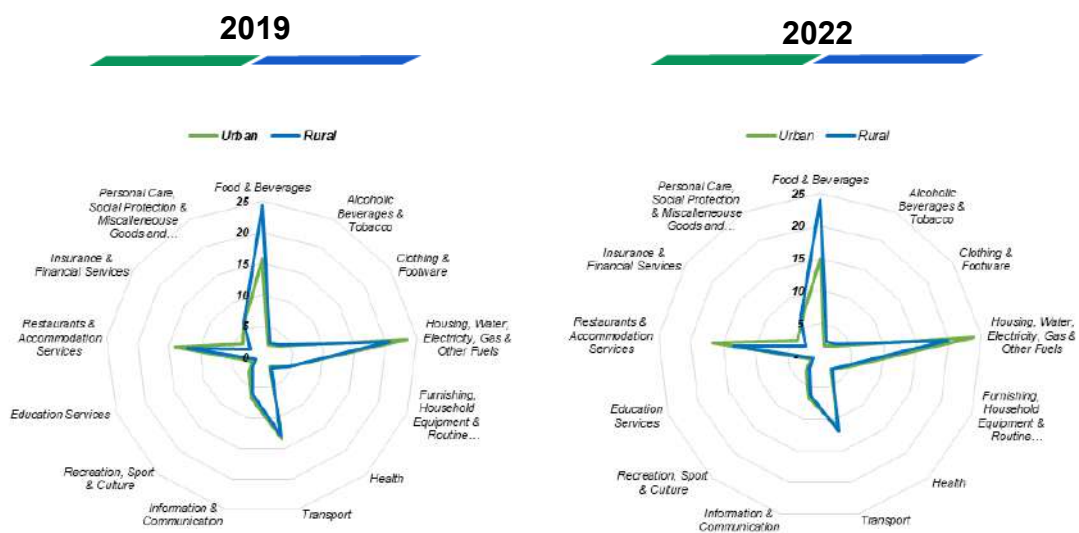

2.2 HOUSEHOLD CONSUMPTION EXPENDITURE BY STATE

At the state level, the highest average monthly household consumption expenditure was recorded in W.P. Putrajaya (RM8,897). Five other states also recorded household consumption expenditure above the national average (RM5,150) namely W.P. Kuala Lumpur (RM7,823); Selangor (RM6,770); Melaka (RM5,707); Johor (RM5,342) and Pulau Pinang (RM5,322). Meanwhile, six states exceeded the national average consumption expenditure annual growth rate, namely Sabah (5.9%); Melaka (4.5%); Pulau Pinang (4.5%); W.P. Kuala Lumpur and Sarawak (4.0%) respectively and Pahang (3.8%). W. P. Labuan recorded the lowest growth rate of 0.6 per cent [Chart 1].

Chart 1

Mean monthly household consumption expenditure by state Malaysia, 2019 and 2022

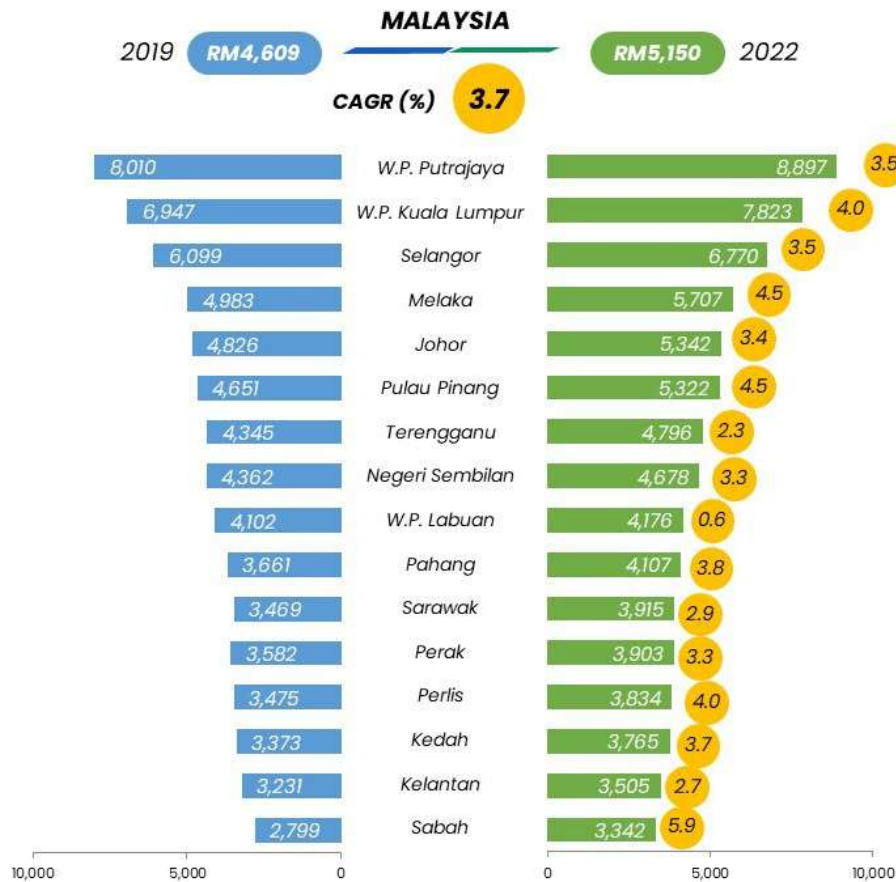

2.3 HOUSEHOLD CONSUMPTION EXPENDITURE BY MAIN ETHNIC GROUPS

The survey findings found that there are differences in expenditure patterns according to the main ethnic groups². The average monthly household consumption expenditure in 2022 for the Chinese (RM6,350) is 1.2 times higher than the Bumiputera (RM4,773) and 1.1 higher than the Indians (RM5,546). In terms of the growth rate of household expenditure, it shows that the growth rate of expenditure for Indians is higher (4.1%) as compared to Bumiputera (3.6%) and Chinese (2.8%).

According to the composition of expenditure the Bumiputera shows a different expenditure pattern as compared to the Chinese and Indians. Bumiputera recorded the highest expenditure for group of Housing, water, electricity, gas & other fuels (21.5%); Food & beverages (17.7%) and Restaurants & accommodation services (16.3%). Meanwhile, the expenditure composition of Chinese on Housing, water, electricity, gas & other fuels (25.8%), Restaurant & accommodation services (15.9%)

² Refers to Malaysian citizen households only

and Food & beverages (13.8%). For the Indians, expenditure on Housing, water, electricity, gas & other fuels (24.4%), Restaurant & accommodation services (15.9%) and Food & beverages (14.6%).

The pandemic has changed the spending pattern on the Health group. The three main ethnics in Malaysia showed an increase in the composition in 2022 as compared to 2019. Indians recorded a higher increases of 1.2 percentage points to 3.1 per cent compared to 2019 (1.9%); Bumiputera increased to 2.6 per cent as compared to 2019 (1.9%) while Chinese also increased in 2022 (3.0%) from 2019 (2.5%) [Table 2].

Table 2

Percentage of the monthly household consumption expenditure by main ethnic group, Malaysia, 2019 and 2022

Expenditure group	Main Ethnic Group					
	Bumiputera		Chinese		Indians	
	2019	2022	2019	2022	2019	2022
Food & beverages	18.8	17.7	13.7	13.8	15.3	14.6
Alcoholic beverages & tobacco	1.7	1.4	3.0	2.5	2.7	2.5
Clothing & footwear	3.7	3.1	2.6	2.1	3.0	2.4
Housing, water, electricity, gas & other fuels	21.5	21.5	24.9	25.8	24.0	24.4
Furnishings, household equipment & routine household maintenance	4.6	4.8	4.2	4.5	4.0	4.8
Health	1.9	2.6	2.5	3.0	1.9	3.1
Transport	13.9	11.8	13.2	10.8	12.9	10.9
Information & communication	6.8	6.7	6.4	6.3	7.0	6.7
Recreation, sport & culture	2.6	2.9	3.9	3.5	3.5	3.0
Education services	1.5	1.3	1.5	1.3	1.5	1.4
Restaurants & accommodation services	13.7	16.3	13.6	15.9	13.7	15.9
Insurance & financial services	3.1	3.6	4.4	4.6	4.6	4.7
Personal care, social protection & miscellaneous goods & services	6.2	6.3	6.1	5.9	5.9	5.6
TOTAL	100.0	100.0	100.0	100.0	100.0	100.0

2.4 CONSUMPTION EXPENDITURE BY HOUSEHOLD SIZE

The cost of living for a household rises in tandem with the size of the household. In general, the degree of spending needed to cover the demand of a home increases with the number of persons living in the household. In comparison, single households make an average monthly expenditure of RM3,150 compared to households with four or more household members which is RM5,837.

In other circumstances, households can continue to cut costs on items that can be shared, such as housing and the utility bill. According to this survey, for single household spent on average 31.2 per cent of their income on Housing, water, electricity, gas & other fuels. Percentage of expenditure declines as household size rises, reaching 26.8 per cent for two persons, 24.4 per cent for three persons and 23.2 per cent for four persons or more.

Table 3 shows that single households in 2022 allocate only 15.2 per cent (2019; 15.5%) to the Food & beverages group while households with four persons and more amount to 16.3 per cent (2019; 17.1%). The same pattern applies to consumption expenditure for all groups except Alcoholic beverages & tobacco, Housing, water, electricity, gas & other fuels and Health.

Table 3

Percentage of monthly household consumption expenditure by size, Malaysia, 2019 and 2022

Expenditure group	Household size (person)							
	One		Two		Three		Four and more	
	2019	2022	2019	2022	2019	2022	2019	2022
Food & beverages	15.5	15.2	16.8	16.2	16.7	16.4	17.1	16.3
Alcoholic beverages & tobacco	2.3	2.1	2.4	1.9	2.4	2.0	2.2	1.8
Clothing & footwear	2.5	2.2	2.5	2.4	2.7	2.5	3.7	2.7
Housing, water, electricity, gas & other fuels	31.7	31.2	27.5	26.8	24.3	24.4	21.1	23.2
Furnishings, household equipment & routine household maintenance	3.9	4.5	4.3	4.8	4.5	4.8	4.4	4.7
Health	2.5	3.2	2.6	3.2	2.1	2.8	1.9	2.8
Transport	11.2	9.7	12.6	10.9	13.4	11.2	13.8	11.3
Information & communication	5.6	5.9	6.1	6.1	6.7	6.6	6.8	6.7
Recreation, sport & culture	2.7	2.7	3.0	2.8	2.9	2.8	3.1	3.0
Education services	0.2	0.1	0.5	0.2	1.1	0.9	2.0	1.3
Restaurants & accommodation services	14.0	14.8	13.0	15.2	13.7	16.0	13.9	16.1
Insurance & financial services	2.6	3.5	3.2	3.9	3.5	3.8	3.7	4.0
Personal care, social protection & miscellaneous goods & services	5.3	4.9	5.5	5.6	6.0	5.8	6.3	6.1
TOTAL	100.0	100.0	100.0	100.0	100.0	100.0	100.0	100.0

2.5 CONSUMPTION EXPENDITURE LED BY HEAD OF HOUSEHOLD

In Malaysia, on average households in the age group of 34 years and below spend as much as (2022: RM4,675; 2019: RM4,104), lower than households in the age group of 35 to 64 years (2022: RM5,504; 2019: RM4,939). Meanwhile, households in the age group of 65 and above spend an average of (2022: RM3,940; 2019: RM3,564).

In terms of expenditure composition, households in the age group of 65 and above recorded high expenditure on Housing, water, electricity, gas & other fuels (2022: 26.3%; 2019: 27.7%). The group of Food & beverages in 2022 and 2019 remained recorded (19.4%). Households with an age group of 35 to 64 years recorded spending on Housing, water, electricity, gas & other fuel groups in (2022: 22.8%; 2019: 22.6%); Food & beverages group (2022: 15.9%; 2019: 16.5%). For households aged 34 and below, the composition for Housing, water, electricity, gas & other fuel groups (2022: 23.0%; 2019: 23.4%); Food & beverages (2022: 16.6%; 2019: 17.3%). On the other hand, for Restaurant & accommodation services expenditure which are often associated with eating out, the household group aged 34 and below show the highest composition (17.4%), followed by households aged 35 to 64 (16.2%). Households 65 and above spend 13.0 per cent on these expenses. The same pattern was recorded for Restaurant & accommodation services expenses.

In terms of Transport expenditure, the highest composition for households aged 35 to 64 (2022: 11.5%; 2019: 13.7%) followed by households aged 34 and below (2022: 11.1%; 2019: 13.0%) while households aged 65 and above spending (2022: 10.4%; 2019: 12.0%). The difference is quite significant also for Health expenditure in 2022 compared to 2019 for all age groups. Households aged 65 and above allocated (2022: 4.0%; 2019: 3.2%) on this expenditure as compared to households aged 34 and below (2022: 2.7%; 2019: 1.9%) and households aged 35 to 64 (2022: 2.6%; 2019: 2.0%). Likewise, with education expenses where households 35 to 64 allocate (2022: 1.5%; 2019: 1.7%), on this expenditure as compared to (2022: 0.9%; 2019: 1.1%) by households in the age group 34 years and below households aged 65 and above remained at 0.5 per cent. This indicates that household needs vary among age groups [Exhibit 5].

Exhibit 5

Percentage of monthly household consumption expenditure led by head of household, Malaysia, 2019 and 2022

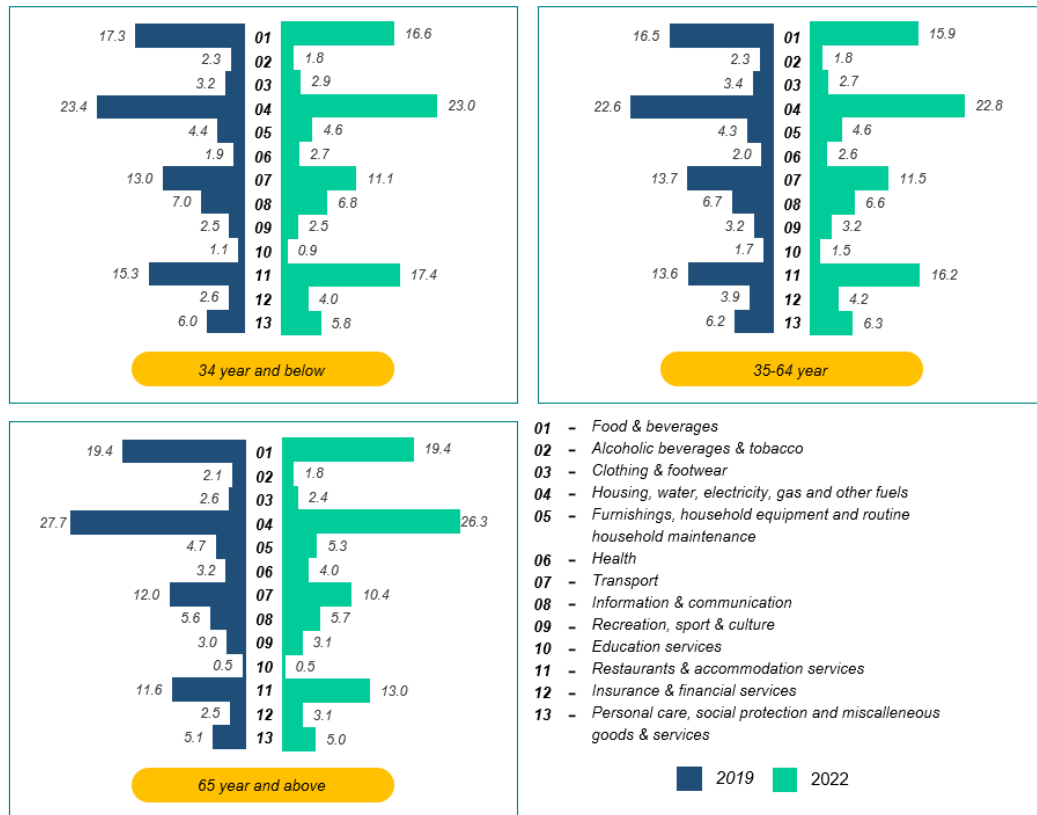

2.6 HOUSEHOLD CONSUMPTION EXPENDITURE BY HOUSEHOLD GROUP

In Malaysia, households³ can be divided into three main groups namely Bottom 40% (B40), Middle 40% (M40) and Top 20% (T20). The B40 household group refers to households earning less than RM5,250 a month. Households earning between RM5,250 to RM11,819 are classified as M40 households while T20 are households earning RM11,820 and above.

Consumption expenditure can be divided into three categories of goods which are basic necessities, other basic needs and choices. For basic necessities, the B40 group spends the most with (71.6%) as compared to the M40 group (67.0%) and the T20 group (64.0%).

In contrast to spending on other basic necessities where the M40 group leads with (13.9%) as compared to the T20 (13.3%) and B40 groups (12.7%). For choices goods, the T20 group dominates spending by (22.7%) while the M40 (19.1%) and B40 (15.8%) [Exhibit 6].

³Refers to Malaysian citizen households only

In conclusion, the T20 and M40 groups are relatively free to determine their spending patterns according to their choices as compared to the B40 group who have to spend on basic needs due to income constraints.

Exhibit 6

Percentage of monthly household consumption expenditure by household group, Malaysia, 2022



Note: The exhibit displayed is based on independent rounding

E. POPULAR ITEMS BY SELECTED MAIN GROUPS

Expenditure patterns to a certain extent reflect the popularity of an item. Popular items refer to goods with the highest percentage of household spending in the selected main groups. The popularity of these items is due among other things to the basic items as well as the lifestyle and availability of the items. Four selected groups namely Food & beverages; Housing, water, electricity, gas & other fuels; Health and Transport will be reviewed. In terms of specifics, the expenditure of the Food & beverages group covers 1,340 items of necessities which are classified into 69 subgroups including grains, fruits, fish, vegetables, bread and flour. The survey findings showed that 97.1 percent of

households spend on rice in 2022. This is followed by whole chicken (86.6%), white bread (83.7%) and cooking oil (83.6%).

During the pandemic, more are spent on items from the Health group. Face masks are the highest item spent by 54.1 per cent because face masks are still compulsory to be worn in public areas at this time. The second highest expenditure was on services for private clinics (48.2%), followed by medical fees for government hospitals/ clinics (42.5%) while liquid disinfectants accounted for 32.1 per cent. These four items were popular items spent by households throughout the year 2022.

Furnishings, household equipment & routine household maintenance expenditures, which are more optional for consumers, have lower popularity than basic necessities. Wall clocks dominates household purchases at 36.5 per cent, followed by carpet (34.8%). Two other popular items are towel, face towel (32.6%), and prayer mat (25.7%).

The next highest proportion of household spending was for Recreation, sport & culture group, with 22.2 per cent on cinema ticket. Households that spend money on cinema ticket tend to spend on food and drinks sold in movie theatres, where the items recorded spending by 14.4 per cent. In addition, cat food and ballpoint pens are also listed as popular items with 12.7 per cent and 12.6 per cent respectively. Malaysian household spending patterns are shown in **Exhibit 7**. Each state also has its own spending patterns and popular items [**Exhibit 8**].

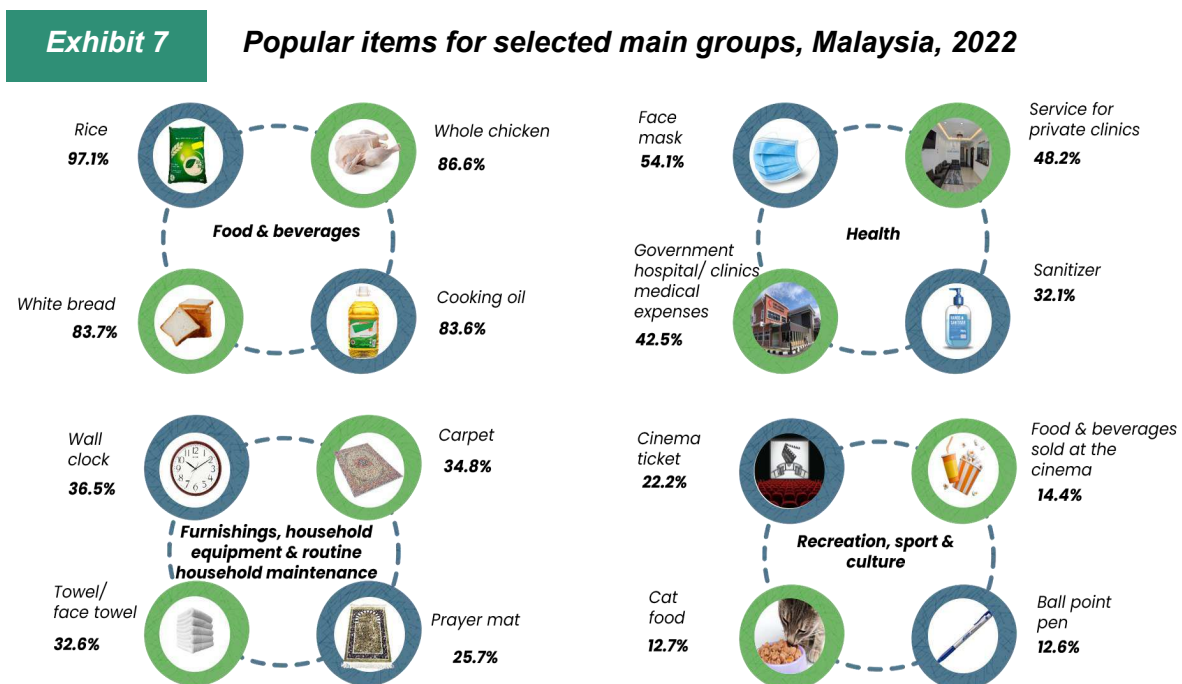
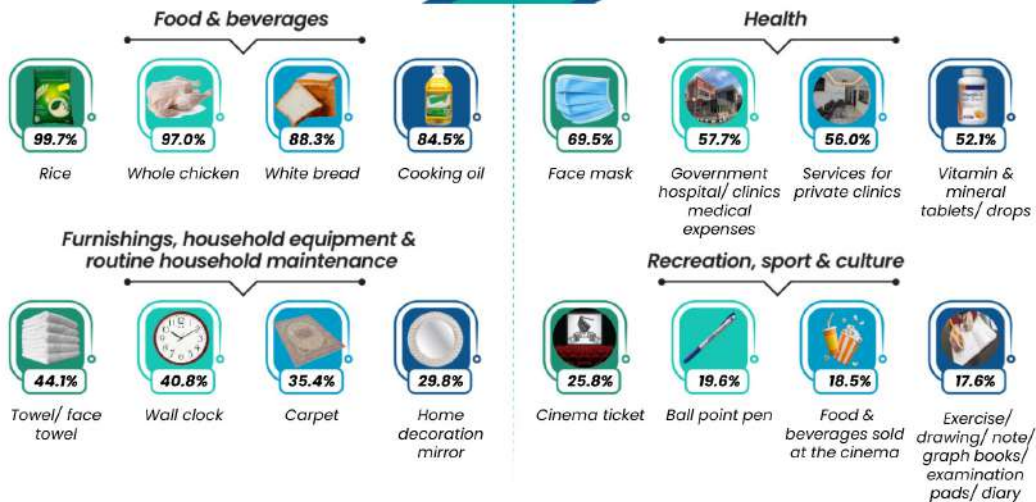

Exhibit 8

Popular items for selected main groups, states, 2022

JOHOR



KEDAH

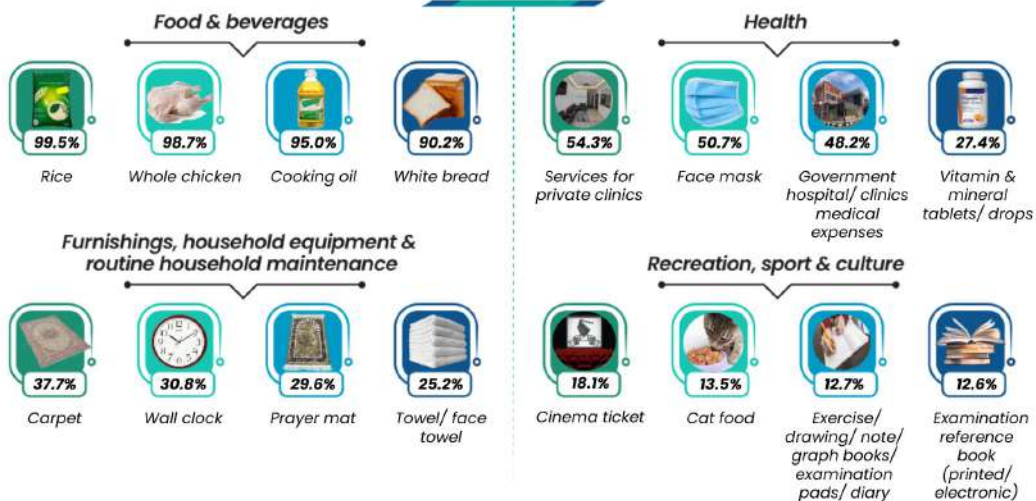

KELANTAN

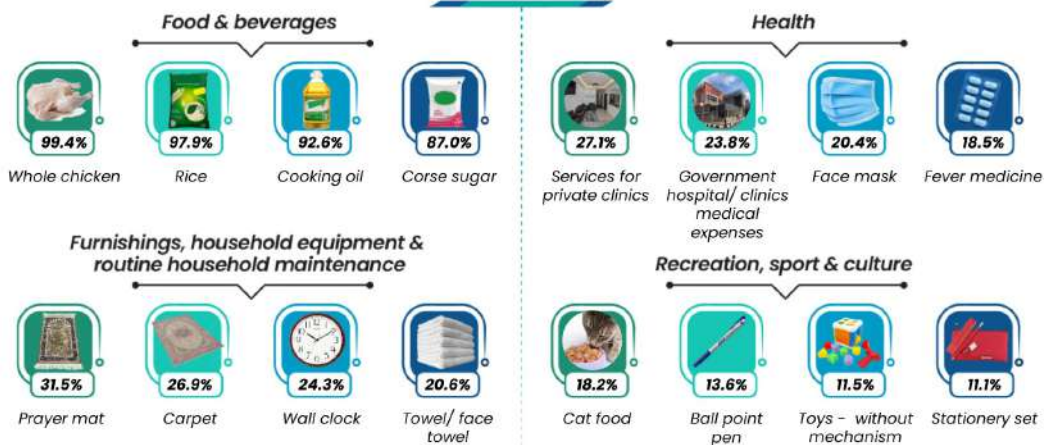

MELAKA

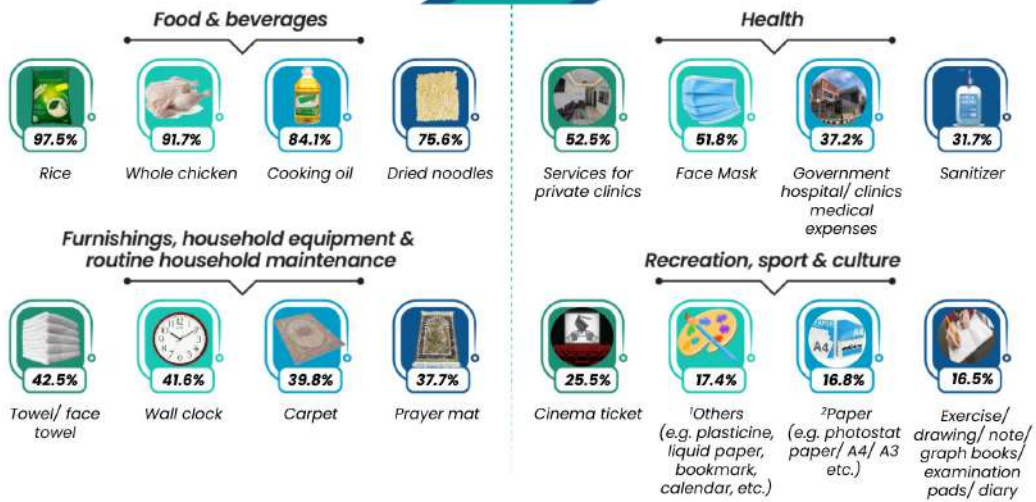

NEGERI SEMBILAN

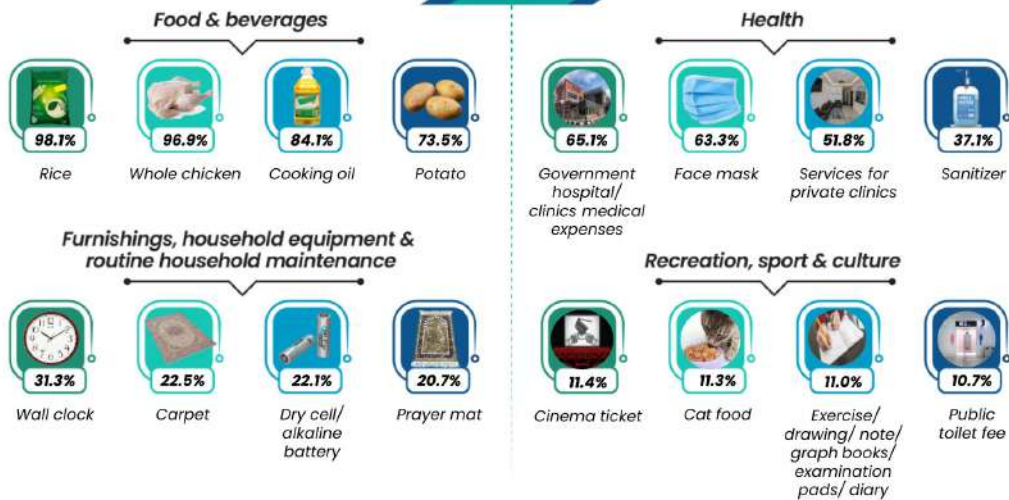

PAHANG

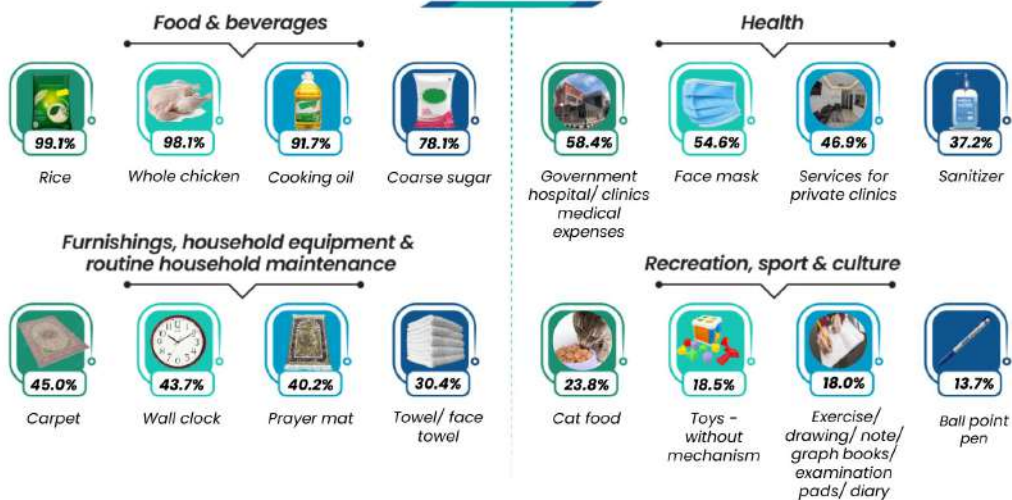

PULAU PINANG

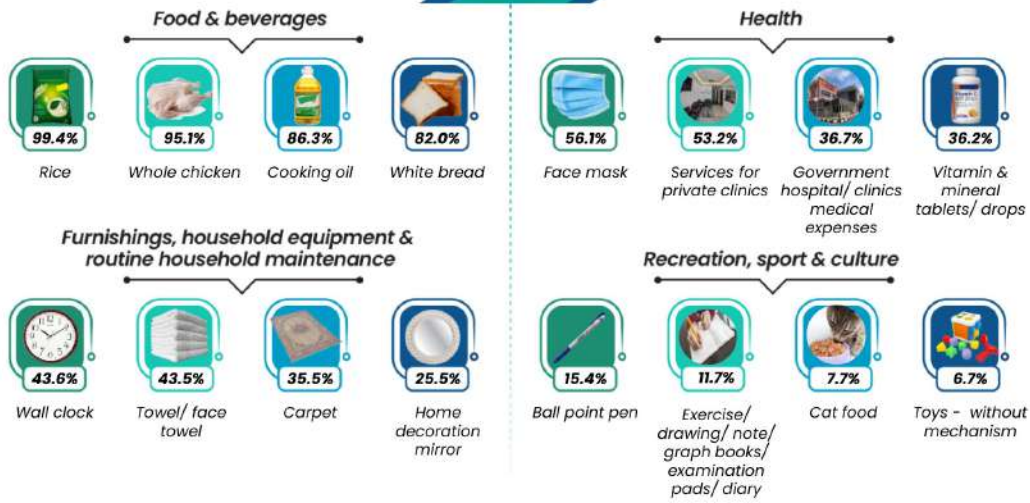

PERAK

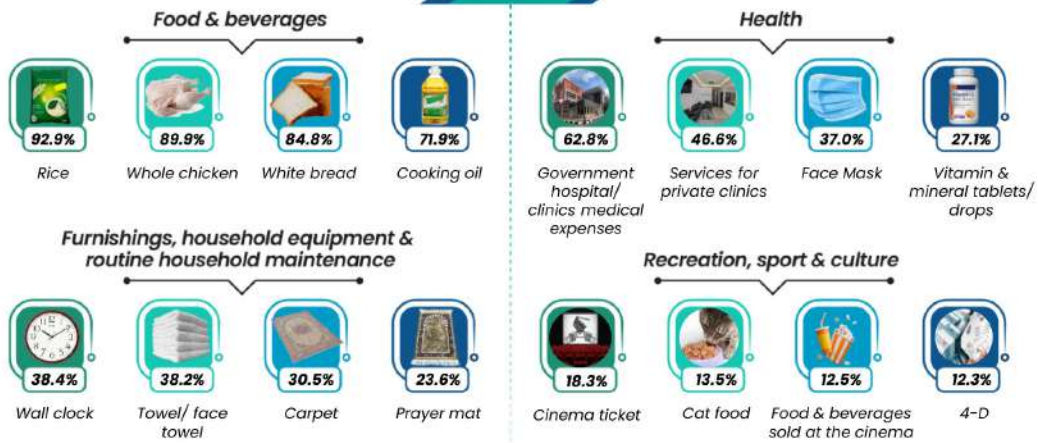

PERLIS

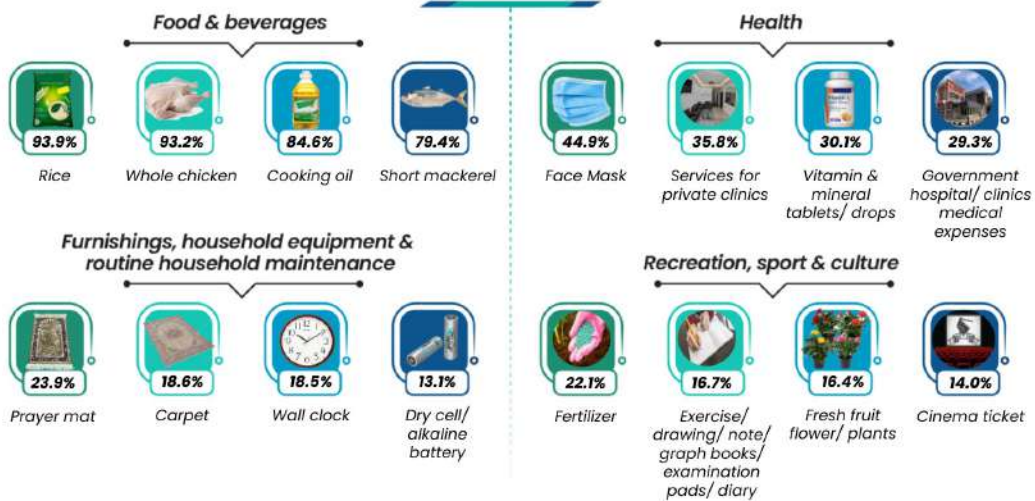

SELANGOR

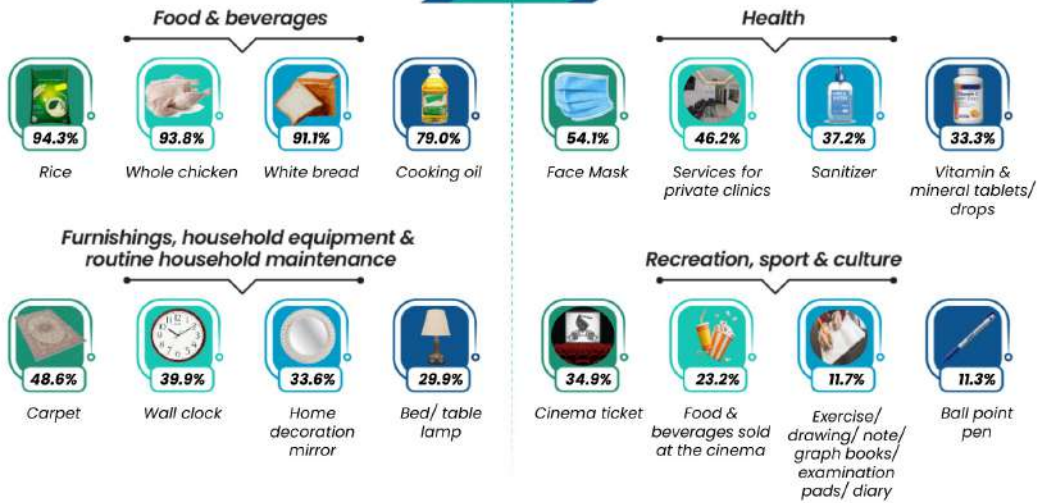

TERENGGANU

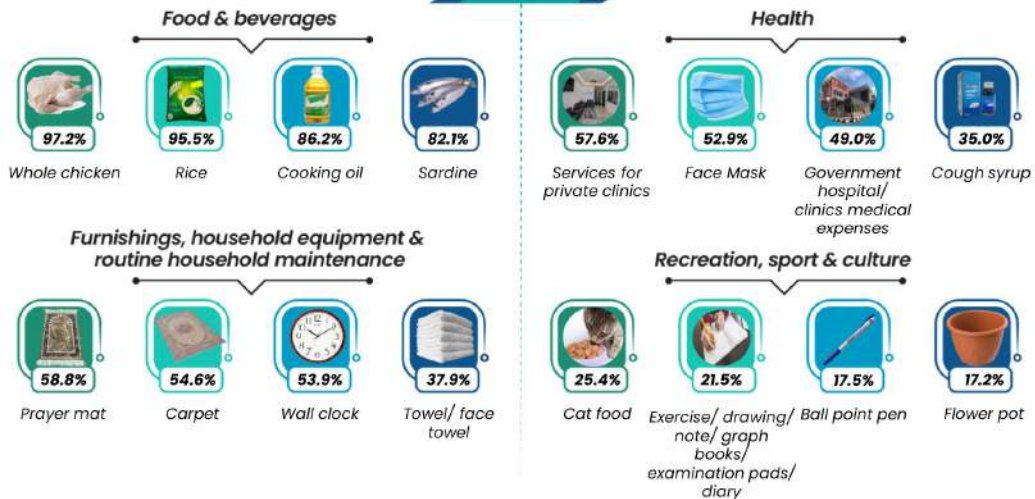

SABAH

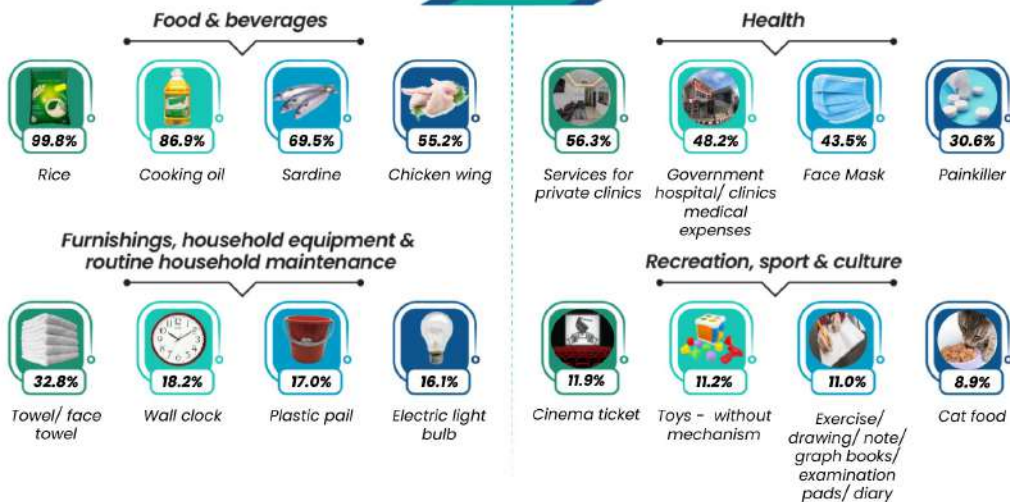

SARAWAK

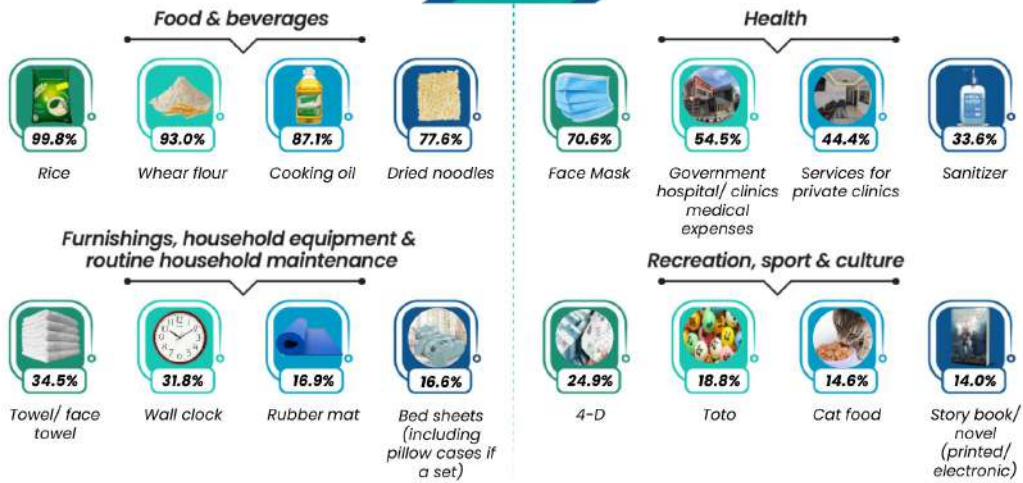

W.P. KUALA LUMPUR

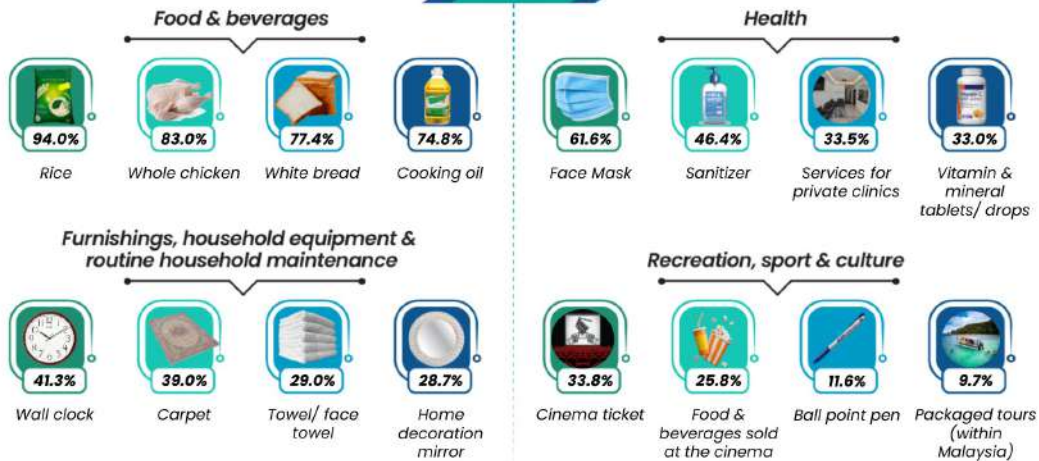

W.P. LABUAN

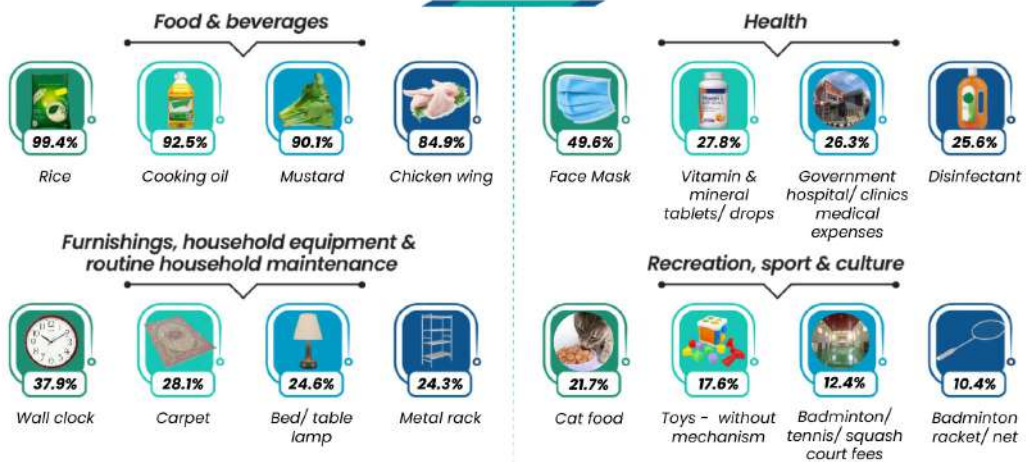

W.P. PUTRAJAYA

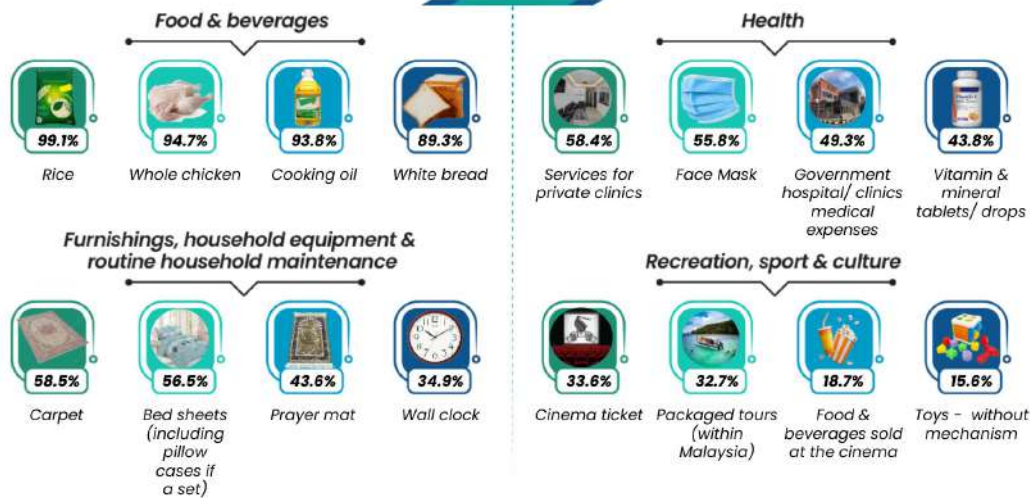

¹ Refers to code item "Others (e.g. plasticine, liquid paper, bookmark, calendar, manila card, palette, carbon papers, typewriting ribbons, etc.)"

² Refers to code item "Paper [e.g. Photostat paper/ A4/ A3/ for printing photography (glossy/ matte paper), etc.]"

F. MARGINAL PROPENSITY TO CONSUME

Analysis from another perspective looks at the Marginal Propensity to Consume (MPC). MPC is one of the measures to see how household expenditure responds to changes in disposable income. In order to identify changes in household expenditure patterns, knowledge of household responses to income changes and income levels is needed. MPC value is the ratio of change in expenditure as compared to change in income. According to the survey, the value of MPC in 2022 was 0.96 (2019: 0.96), which means households will spend an average of RM0.66 from an increase of RM1.00 in income. In other words, 96 percent of the increase in income will be used to increase consumption expenditure.

G. HEALTH GROUP EXPENDITURE

According to the World Health Organization (WHO)⁴, health is a condition that encompasses all aspects of one's wellbeing, not merely in the absence of sickness. Since 2014 (1.6%), the composition of household consumption expenditures for the health group has increased. This trend continued to expend in 2016 (1.9%), 2019 (2.1%) and for 2022 it has ascended by 0.6 percentage points to 2.7 per cent.

⁴ Tang, C.F., & Lai, Y.W. (2011). *The Causal Relationship between Health and Education Expenditure in Malaysia*. *Theoretical and Applied Economics*, 61-74.

Table 4

Composition of mean monthly household consumption expenditure for health, Malaysia, 2014 - 2022

Expenditure Group	2014	2016	2019	2022
Health	1.6	1.9	2.1	2.7

To strengthen the nation's resilience in preparation for the endemic phase of COVID-19, the Government has prioritized areas of public health by allocating about RM32.4 billion for health services through Budget 2022, an increase of 10.1 per cent from 2019.

The community utilizes facilities and services provided by the government which results in indirect savings on household healthcare spending. However, expenditures are continuing to climb as more individuals realize the importance of leading a healthy lifestyle.

In view of annual growth rate for Health group expenditure as shown in **Chart 4**, it has increased during the period 2019 to 2022 as compared to a decrease from the period 2016 to 2019. The COVID-19 pandemic related increase in healthcare costs is the primary factor of this rise. In addition, the public's awareness of the importance of health also contributed to increased spending in this group.

Chart 4

Mean monthly household consumption expenditure for expenditure group health, Malaysia, 2006 - 2022

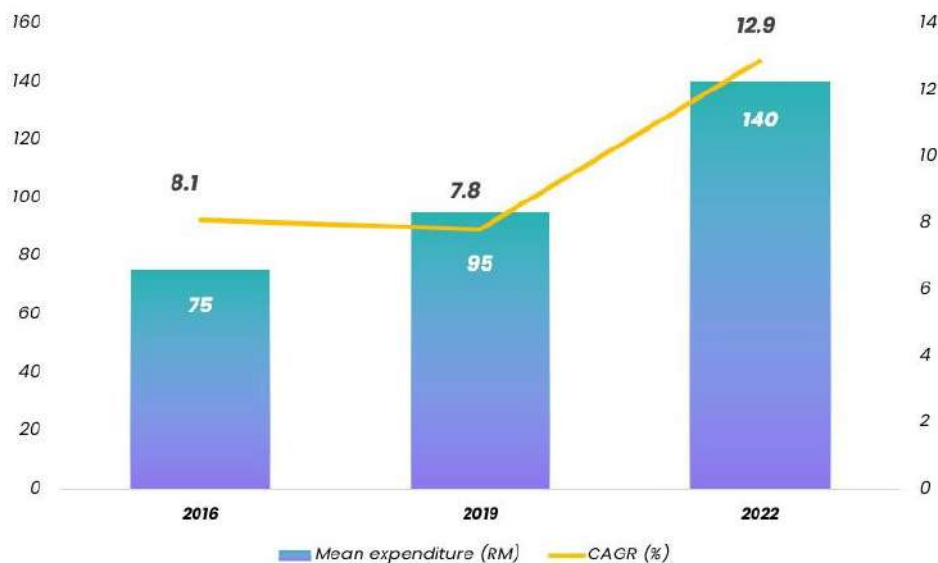

H. NON-CONSUMPTION EXPENDITURE

Non-consumption expenditure refers to a payments in the form of transfers such as income tax, social security contributions, mandatory fees & fines, gifts to other households and repayment of loans. These payments are covered under the expenditure group of non-consumption household expenditure (group 90) which can be divided into transfer payments, expenses on fixed capital formation as well as acquisition of financial assets. The distribution of household expenditure in 2019 and 2022 is as shown in **Table 5**.

Household expenditure in 2022 taking into account non-consumption expenditure is on average RM7,910 per month as compared to a consumption expenditure of RM5,150 per month. This means the estimated average amount for transfer fees and financial expenses is RM2,760 per month.

Table 5 Non-consumption expenditure, Malaysia, 2019 and 2022

Type	2019	2022
Consumption Expenditure (RM)	4,609	5,150
Consumption Expenditure (%)	64.9	65.1
Non-consumption expenditure (RM)	2,374	2,760
Transfer payments (%)	13.0	12.6
Capital and acquisition of financial assets (%)	22.1	22.3
Household expenditure (RM)	6,983	7,910

I. TIME SERIES

1. TREND OF HOUSEHOLD CONSUMPTION EXPENDITURE ON BASIC NECESSITIES AND SELECTED GOODS

The household expenditure pattern in Malaysia has changed during the period of 1980 to 2019. The composition of household expenditure on selected goods such as restaurants, hotels, recreation, culture and miscellaneous goods and has relatively increased considerably as compared to basic needs such as food in the home, clothing, housing and utilities. The composition of household expenditure on selected goods increased by 1.5 percentage points from 23.7 per cent in 1998 to 25.2 per cent in 2022. Meanwhile, the composition of household expenditure for basic necessities decreased by 6.0 percentage points from 48.2 per cent in 1998 to 42.2 per cent in 2022 as in **Table 6**.

Consumer purchasing power is important in strengthening the national economy. The government's role is also important in determining consumer purchasing power by controlling the price of goods and maintaining subsidised goods. Aid from the government to the people plays a role in increasing spending on household needs.

Table 6

Time series of percentage of monthly household consumption expenditures for basic necessities and selected goods, Malaysia, 1998, 2004, 2019 and 2022

Goods	Year			
	1998	2004	2019	2022
Basic Necessities	48.2	44.8	43.4	42.2
Selected Goods	23.7	24.2	22.8	25.2

2. HOUSEHOLD CONSUMPTION EXPENDITURE AND CONSUMER PRICE INDEX

Household consumption expenditure is also influenced by the price of goods and services. Generally, if the price of an item increases, demand for the items will be reduced because consumers tend to buy substitute items. In Malaysia, the price level of goods is measured using the CPI. The CPI reflects the average increase in prices on the assumption that there is a uniformity in the overall household spending pattern and assumes that the quantity and quality of goods and services in the consumption basket remained unchanged.

The Compounded Annual Growth Rate (CAGR) for household consumption expenditure increased by 3.7 per cent per annum from RM4,609 (2019) to RM5,150 (2022). The same trend can be seen from changes in inflation. Inflation in 2022 was at 3.3 per cent which is higher than in 2016 (2.1%) and 2019 (0.7%).

Chart 5

Compounded Annual Growth Rate (CAGR) for mean consumption expenditure and inflation rates, Malaysia, 2016 - 2022

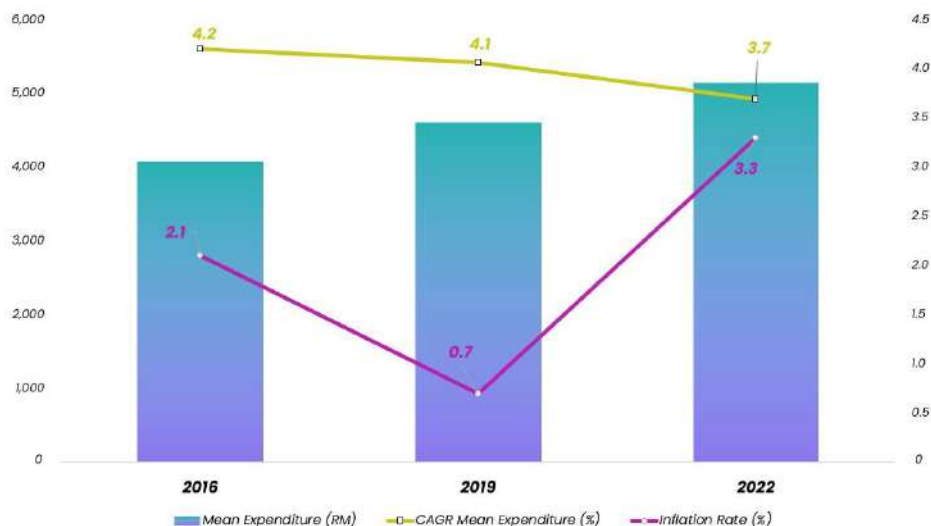



STATISTIK UTAMA

MAIN STATISTICS

LAPORAN SURVEI

**PERBELANJAAN
ISI RUMAH**

HOUSEHOLD EXPENDITURE SURVEY REPORT

2022

Muka surat ini sengaja dibiarkan kosong
This page is deliberately left blank

Jadual 1.1: Bilangan isi rumah mengikut negeri dan strata, Malaysia, 2019 dan 2022

Table 1.1: Number of households by state and strata, Malaysia, 2019 and 2022

('000)

Negeri State	2019			2022		
	Jumlah Total	Bandar Urban	Luar Bandar Rural	Jumlah Total	Bandar Urban	Luar Bandar Rural
Malaysia	8,001.7	6,372.6	1,629.2	8,384.9	6,441.4	1,943.5
Johor	966.0	769.2	196.8	1,041.6	819.4	222.2
Kedah	520.7	382.2	138.5	546.9	369.6	177.3
Kelantan	354.5	185.4	169.0	364.2	165.0	199.3
Melaka	239.9	228.6	11.4	269.8	245.9	23.9
Negeri Sembilan	291.8	223.8	68.1	322.7	228.7	94.0
Pahang	371.3	230.7	140.6	400.4	217.0	183.3
Pulau Pinang	489.7	471.4	18.4	497.5	462.7	34.8
Perak	663.3	537.7	125.5	666.6	491.3	175.2
Perlis	60.8	41.2	19.5	76.7	42.2	34.5
Selangor	1,804.2	1,700.0	104.2	1,865.9	1,789.9	76.0
Terengganu	261.9	178.9	83.0	288.1	185.0	103.1
Sabah	701.8	441.9	259.9	766.1	420.9	345.3
Sarawak	663.4	371.8	291.7	636.7	363.6	273.1
W.P. Kuala Lumpur	552.7	552.7	n.a	588.7	588.7	n.a
W.P. Labuan	26.0	23.4	2.6	21.6	20.0	1.6
W.P. Putrajaya	33.7	33.7	n.a	31.5	31.5	n.a

Nota/ Notes:

1. Hasil tambah mungkin berbeza kerana pembundaran

Summation may differ due to rounding

2. n.a: Tidak berkenaan

n.a: Not applicable

Jadual 1.2: Bilangan isi rumah mengikut kumpulan etnik ketua isi rumah dan strata, Malaysia, 2019 dan 2022

Table 1.2: Number of households by ethnic group of head of household and strata, Malaysia, 2019 and 2022

('000)

Kumpulan etnik <i>Ethnic group</i>	2019			2022		
	Jumlah <i>Total</i>	Bandar <i>Urban</i>	Luar Bandar <i>Rural</i>	Jumlah <i>Total</i>	Bandar <i>Urban</i>	Luar Bandar <i>Rural</i>
Jumlah <i>Total</i>	8,001.7	6,372.6	1,629.2	8,384.9	6,441.4	1,943.5
Jumlah warganegara <i>Total citizens</i>	7,276.7	5,806.7	1,470.0	7,909.2	6,156.1	1,753.0
Bumiputera	4,733.9	3,435.5	1,298.5	5,269.1	3,702.7	1,566.5
Cina <i>Chinese</i>	1,885.5	1,764.4	121.1	2,010.8	1,872.1	138.8
India <i>Indians</i>	595.2	562.4	32.8	601.2	565.0	36.2
Lain-lain <i>Others</i>	62.2	44.4	17.7	27.9	16.3	11.6
Bukan warganegara Malaysia <i>Non-Malaysian citizens</i>	725.0	565.9	159.2	475.7	285.2	190.5

Nota: Hasil tambah mungkin berbeza kerana pembundaran

Note: Summation may differ due to rounding

Jadual 1.3: Perbelanjaan penggunaan isi rumah bulanan penengah, purata dan kadar pertumbuhan tahunan dikompaun mengikut negeri, Malaysia, 2019 dan 2022

Table 1.3: Median, mean and compounded annual growth rate of monthly household consumption expenditure by state, Malaysia, 2019 and 2022

Negeri State	Penengah Median			Purata Mean		
	(RM)		Kadar pertumbuhan tahunan dikompaun Compounded annual growth rate	(RM)		Kadar pertumbuhan tahunan dikompaun Compounded annual growth rate
	2019	2022	2019 – 2022 (%)	2019	2022	2019 – 2022 (%)
Malaysia	3,683	4,282	5.0	4,609	5,150	3.7
Johor	4,038	4,636	4.6	4,826	5,342	3.4
Kedah	2,766	3,298	5.9	3,373	3,765	3.7
Kelantan	2,655	3,048	4.6	3,231	3,505	2.7
Melaka	3,938	4,861	7.0	4,983	5,707	4.5
Negeri Sembilan	3,717	3,869	1.3	4,362	4,678	2.3
Pahang	3,107	3,513	4.1	3,661	4,107	3.8
Pulau Pinang	3,809	4,481	5.4	4,651	5,322	4.5
Perak	2,938	3,341	4.3	3,582	3,903	2.9
Perlis	3,166	3,355	1.9	3,475	3,834	3.3
Selangor	4,874	5,747	5.5	6,099	6,770	3.5
Terengganu	3,846	4,216	3.1	4,345	4,796	3.3
Sabah	2,279	2,770	6.5	2,799	3,342	5.9
Sarawak	2,955	3,379	4.5	3,469	3,915	4.0
W.P. Kuala Lumpur	5,719	6,232	2.9	6,947	7,823	4.0
W.P. Labuan	3,553	3,822	2.4	4,102	4,176	0.6
W.P. Putrajaya	6,486	6,644	0.8	8,010	8,897	3.5

Jadual 1.4: Perbelanjaan penggunaan isi rumah per kapita bulanan penengah, purata dan kadar pertumbuhan tahunan dikompaun mengikut negeri, Malaysia, 2019 dan 2022

Table 1.4: Median, mean and compounded annual growth rate of monthly per capita household consumption expenditure by state, Malaysia, 2019 and 2022

Negeri State	Penengah Median			Purata Mean		
	(RM)		Kadar pertumbuhan tahunan dikompaun Compounded annual growth rate	(RM)		Kadar pertumbuhan tahunan dikompaun Compounded annual growth rate
	2019	2022	2019 – 2022 (%)	2019	2022	2019 – 2022 (%)
Malaysia	1,097	1,278	5.1	1,426	1,637	4.6
Johor	1,235	1,380	3.7	1,522	1,701	3.7
Kedah	804	945	5.4	1,033	1,137	3.2
Kelantan	707	851	6.2	881	988	3.8
Melaka	1,186	1,447	6.6	1,488	1,762	5.6
Negeri Sembilan	1,176	1,252	2.1	1,403	1,451	1.1
Pahang	961	1,108	4.8	1,164	1,316	4.1
Pulau Pinang	1,212	1,515	7.4	1,541	1,890	6.8
Perak	946	1,079	4.4	1,152	1,291	3.8
Perlis	906	1,004	3.4	1,047	1,170	3.7
Selangor	1,412	1,714	6.5	1,809	2,125	5.4
Terengganu	923	975	1.8	1,097	1,180	2.4
Sabah	615	758	7.0	803	1,010	7.6
Sarawak	873	996	4.4	1,100	1,228	3.7
W.P. Kuala Lumpur	1,862	2,090	3.9	2,446	2,786	4.3
W.P. Labuan	937	1,009	2.5	1,094	1,250	4.5
W.P. Putrajaya	1,887	2,050	2.8	2,515	2,745	2.9

Jadual 1.5: Komposisi perbelanjaan penggunaan isi rumah bulanan mengikut strata, Malaysia, 2022

Table 1.5: Composition of monthly household consumption expenditure by strata, Malaysia, 2022

Kumpulan perbelanjaan Expenditure group	Jumlah Total		Bandar Urban		Luar Bandar Rural	
	(RM)	(%)	(RM)	(%)	(RM)	(%)
01 Makanan dan Minuman <i>Food and Beverages</i>	841	16.3	848	15.0	818	24.0
Beras <i>Rice</i>	40	0.8	39	0.7	44	1.3
Roti & bijirin lain <i>Bread & other cereals</i>	74	1.4	76	1.3	66	1.9
Daging <i>Meat</i>	123	2.4	122	2.1	127	3.7
Ikan & makanan laut <i>Fish & seafood</i>	198	3.9	197	3.5	201	5.9
Susu, keju & telur <i>Milk, cheese & eggs</i>	68	1.3	70	1.2	59	1.7
Minyak & lemak <i>Oils & fats</i>	35	0.7	37	0.7	29	0.9
Buah-buahan <i>Fruits</i>	56	1.1	58	1.0	48	1.4
Sayur-sayuran <i>Vegetables</i>	89	1.7	88	1.6	93	2.7
Gula, jem, madu, coklat & manisan <i>Sugar, jam, honey, chocolate & confectionery</i>	26	0.5	28	0.5	22	0.7
Keluaran makanan t.t.t.l <i>Food products n.e.c</i>	89	1.7	90	1.6	85	2.5
Kopi, teh, koko & minuman bukan alkohol <i>Coffee, tea, cocoa & non-alcoholic beverages</i>	43	0.8	43	0.8	44	1.3
02 Minuman Alkohol dan Tembakau <i>Alcoholic Beverages and Tobacco</i>	95	1.8	98	1.7	83	2.4
03 Pakaian dan Kasut <i>Clothing and Footwear</i>	140	2.7	150	2.6	107	3.2
04 Perumahan, Air, Elektrik, Gas dan Bahan Api Lain <i>Housing, Water, Electricity, Gas and Other Fuels</i>	1,193	23.2	1,350	23.8	674	19.8
05 Hiasan, Perkakasan dan Penyelenggaraan Isi Rumah <i>Furnishings, Household Equipment and Routine Household Maintenance</i>	242	4.7	272	4.8	143	4.2
06 Kesihatan <i>Health</i>	141	2.8	154	2.7	94	2.8
07 Pengangkutan <i>Transport</i>	584	11.3	639	11.3	403	11.8
08 Maklumat dan Komunikasi <i>Information and Communication</i>	337	6.6	376	6.6	208	6.1
09 Rekreasi, Sukan dan Kebudayaan <i>Recreation, Sport and Culture</i>	156	3.0	178	3.1	82	2.4
10 Perkhidmatan Pendidikan <i>Education Services</i>	68	1.4	78	1.4	36	1.0
11 Restoran dan Perkhidmatan Penginapan <i>Restaurants and Accommodation Services</i>	831	16.1	944	16.6	457	13.4
Perbelanjaan makanan di luar rumah <i>Expenditure on food away from home</i>	664	12.9	749	13.2	382	11.2
Perbelanjaan minuman di luar rumah <i>Expenditure on beverages away from home</i>	126	2.4	146	2.6	59	1.8
Perkhidmatan penginapan & lain-lain <i>Accommodation services & others</i>	41	0.8	49	0.8	16	0.4
12 Insurans dan Perkhidmatan Kewangan <i>Insurance and Financial Services</i>	208	4.0	244	4.3	88	2.6
13 Penjagaan Diri, Perlindungan Sosial dan Pelbagai Barangan dan Perkhidmatan <i>Personal Care, Social Protection and Miscellaneous Goods and Services</i>	314	6.1	344	6.1	216	6.3
Komposisi perbelanjaan penggunaan isi rumah bulanan (01–13) <i>Composition of monthly household consumption expenditure (01–13)</i>	5,150	100.0	5,675	100.0	3,409	100.0

Jadual 1.6: Perbelanjaan penggunaan isi rumah bulanan purata mengikut kumpulan etnik ketua isi rumah, Malaysia, 2022

Table 1.6: Mean monthly household consumption expenditure by ethnic group of head of household, Malaysia, 2022

Kumpulan perbelanjaan <i>Expenditure group</i>	Warganegara Malaysia <i>Malaysian citizens</i>						Bukan warganegara Malaysia <i>Non-Malaysian citizens</i>
	Jumlah <i>Total</i>	Jumlah warganegara <i>Total citizens</i>					
		Bumiputera	Cina <i>Chinese</i>	India <i>Indians</i>	Lain-lain <i>Others</i>		
01 Makanan dan Minuman <i>Food and Beverages</i>	841	850	844	876	806	867	707
<i>Food and Beverages</i>							
Beras <i>Rice</i>	40	41	41	39	38	40	42
Roti & bijirin lain <i>Bread & other cereals</i>	74	74	74	76	65	73	71
Daging <i>Meat</i>	123	124	125	132	94	133	98
Ikan & makanan laut <i>Fish & seafood</i>	198	201	202	201	195	223	136
Susu, keju & telur <i>Milk, cheese & eggs</i>	68	68	64	80	74	58	55
Minyak & lemak <i>Oils & fats</i>	35	36	33	40	41	33	29
Buah-buahan <i>Fruits</i>	56	57	54	65	54	53	41
Sayur-sayuran <i>Vegetables</i>	89	89	87	94	89	96	89
Gula, jem, madu, coklat & manisan <i>Sugar, jam, honey, chocolate & confectionery</i>	26	27	27	27	27	27	21
Keluaran makanan t.t.t.l <i>Food products n.e.c</i>	89	90	95	76	91	89	75
Kopi, teh, koko & minuman bukan alkohol <i>Coffee, tea, cocoa & non-alcoholic beverages</i>	43	43	42	46	38	43	50
02 Minuman Alkohol dan Tembakau <i>Alcoholic Beverages and Tobacco</i>	95	95	65	159	138	78	92
03 Pakaian dan Kasut <i>Clothing and Footwear</i>	140	143	147	134	132	105	92
04 Perumahan, Air, Elektrik, Gas dan Bahan Api Lain <i>Housing, Water, Electricity, Gas and Other Fuels</i>	1,193	1,205	1,025	1,638	1,355	856	991
05 Hiasan, Perkakasan dan Penyelenggaraan Isi Rumah <i>Furnishings, Household Equipment and Routine Household Maintenance</i>	242	247	229	290	265	176	149
06 Kesihatan <i>Health</i>	141	143	123	189	169	101	95
07 Pengangkutan <i>Transport</i>	584	598	565	685	607	514	344
08 Maklumat dan Komunikasi <i>Information and Communication</i>	337	345	321	400	372	255	217
09 Rekreasi, Sukan dan Kebudayaan <i>Recreation, Sport and Culture</i>	156	160	137	220	166	106	88
10 Perkhidmatan Pendidikan <i>Education Services</i>	68	69	63	82	80	38	56
11 Restoran dan Perkhidmatan Penginapan <i>Restaurants and Accommodation Services</i>	831	846	780	1,010	884	633	592
Perbelanjaan makanan di luar rumah <i>Expenditure on food away from home</i>	664	675	631	787	695	528	478
Perbelanjaan minuman di luar rumah <i>Expenditure on beverages away from home</i>	126	128	113	162	147	87	96
Perkhidmatan penginapan & lain-lain <i>Accommodation services & others</i>	41	43	36	61	42	19	18
12 Insurans dan Perkhidmatan Kewangan <i>Insurance and Financial Services</i>	208	210	173	294	259	186	164
13 Penjagaan Diri, Perlindungan Sosial dan Pelbagai Barangan dan Perkhidmatan <i>Personal Care, Social Protection and Miscellaneous Goods and Services</i>	314	320	301	373	313	246	214
Perbelanjaan penggunaan isi rumah purata (01-13) <i>Mean monthly household consumption expenditure (01-13)</i>	5,150	5,231	4,773	6,350	5,546	4,161	3,800

Jadual 1.7: Peratusan perbelanjaan penggunaan isi rumah bulanan mengikut kumpulan etnik ketua isi rumah, Malaysia, 2022

Table 1.7: Percentage of monthly household consumption expenditure by ethnic group of head of household, Malaysia, 2022

Kumpulan perbelanjaan Expenditure group	Warganegara Malaysia Malaysian citizens							Bukan warganegara Malaysia Non-Malaysian citizens
	Jumlah Total	Jumlah warganegara Total citizens					Lain-lain Others	
		Bumiputera	Cina Chinese	India Indians				
01 Makanan dan Minuman <i>Food and Beverages</i>	16.3	16.2	17.7	13.8	14.6	20.8	18.6	
Beras <i>Rice</i>	0.8	0.8	0.9	0.6	0.7	0.9	1.1	
Roti & bijirin lain <i>Bread & other cereals</i>	1.4	1.4	1.6	1.2	1.2	1.7	1.9	
Daging <i>Meat</i>	2.4	2.4	2.6	2.1	1.7	3.2	2.6	
Ikan & makanan laut <i>Fish & seafood</i>	3.9	3.8	4.2	3.2	3.6	5.4	3.6	
Susu, keju & telur <i>Milk, cheese & eggs</i>	1.3	1.3	1.3	1.3	1.3	1.4	1.4	
Minyak & lemak <i>Oils & fats</i>	0.7	0.7	0.7	0.6	0.7	0.8	0.7	
Buah-buahan <i>Fruits</i>	1.1	1.1	1.1	1.0	1.0	1.3	1.1	
Sayur-sayuran <i>Vegetables</i>	1.7	1.7	1.8	1.5	1.6	2.3	2.3	
Gula, jem, madu, coklat & manisan <i>Sugar, jam, honey, chocolate & confectionery</i>	0.5	0.5	0.6	0.4	0.5	0.7	0.6	
Keluaran makanan t.t.t.l <i>Food products n.e.c</i>	1.7	1.7	2.0	1.2	1.6	2.1	2.0	
Kopi, teh, koko & minuman bukan alkohol <i>Coffee, tea, cocoa & non-alcoholic beverages</i>	0.8	0.8	0.9	0.7	0.7	1.0	1.3	
02 Minuman Alkohol dan Tembakau <i>Alcoholic Beverages and Tobacco</i>	1.8	1.8	1.4	2.5	2.5	1.9	2.4	
03 Pakaian dan Kasut <i>Clothing and Footwear</i>	2.7	2.7	3.1	2.1	2.4	2.5	2.4	
04 Perumahan, Air, Elektrik, Gas dan Bahan Api Lain <i>Housing, Water, Electricity, Gas and Other Fuels</i>	23.2	23.0	21.5	25.8	24.4	20.6	26.1	
05 Hiasan, Perkakasan dan Penyelenggaraan Isi Rumah <i>Furnishings, Household Equipment and Routine Household Maintenance</i>	4.7	4.7	4.8	4.5	4.8	4.2	3.9	
06 Kesihatan <i>Health</i>	2.8	2.7	2.6	3.0	3.1	2.4	2.5	
07 Pengangkutan <i>Transport</i>	11.3	11.4	11.8	10.8	10.9	12.3	9.1	
08 Maklumat dan Komunikasi <i>Information and Communication</i>	6.6	6.6	6.7	6.3	6.7	6.1	5.7	
09 Rekreasi, Sukan dan Kebudayaan <i>Recreation, Sport and Culture</i>	3.0	3.1	2.9	3.5	3.0	2.6	2.3	
10 Perkhidmatan Pendidikan <i>Education Services</i>	1.4	1.3	1.3	1.3	1.4	0.9	1.5	
11 Restoran dan Perkhidmatan Penginapan <i>Restaurants and Accommodation Services</i>	16.1	16.2	16.3	15.9	15.9	15.2	15.6	
Perbelanjaan makanan di luar rumah <i>Expenditure on food away from home</i>	12.9	12.9	13.2	12.4	12.5	12.7	12.6	
Perbelanjaan minuman di luar rumah <i>Expenditure on beverages away from home</i>	2.4	2.5	2.3	2.5	2.7	2.1	2.5	
Perkhidmatan penginapan & lain-lain <i>Accommodation services & others</i>	0.8	0.8	0.8	1.0	0.7	0.4	0.5	
12 Insurans dan Perkhidmatan Kewangan <i>Insurance and Financial Services</i>	4.0	4.0	3.6	4.6	4.7	4.5	4.3	
13 Penjagaan Diri, Perlindungan Sosial dan Pelbagai Barangan dan Perkhidmatan <i>Personal Care, Social Protection and Miscellaneous Goods and Services</i>	6.1	6.1	6.3	5.9	5.6	5.9	5.6	
Perbelanjaan penggunaan isi rumah purata (01-13) <i>Mean monthly household consumption expenditure (01-13)</i>	100.0	100.0	100.0	100.0	100.0	100.0	100.0	

Jadual 1.8: Perbelanjaan penggunaan isi rumah bulanan purata mengikut kumpulan umur ketua isi rumah, Malaysia, 2022

Table 1.8: Mean monthly household consumption expenditure by age group of head of household, Malaysia, 2022

Kumpulan perbelanjaan <i>Expenditure group</i>	Umur (Tahun) / Age (Year)				
	24 dan ke bawah <i>24 and below</i>	25-34	35-44	45-64	65 dan ke atas <i>65 and above</i>
01 Makanan dan Minuman <i>Food and Beverages</i>	703	785	857	886	765
Beras <i>Rice</i>	35	38	41	43	37
Roti & bijirin lain <i>Bread & other cereals</i>	66	70	77	77	63
Daging <i>Meat</i>	106	110	124	133	107
Ikan & makanan laut <i>Fish & seafood</i>	156	174	195	215	188
Susu, keju & telur <i>Milk, cheese & eggs</i>	57	63	69	68	71
Minyak & lemak <i>Oils & fats</i>	30	33	36	37	31
Buah-buahan <i>Fruits</i>	44	50	56	60	53
Sayur-sayuran <i>Vegetables</i>	75	83	88	93	88
Gula, jem, madu, coklat & manisan <i>Sugar, jam, honey, chocolate & confectionery</i>	21	26	29	28	20
Keluaran makanan t.t.t.l <i>Food products n.e.c</i>	73	97	98	85	72
Kopi, teh, koko & minuman bukan alkohol <i>Coffee, tea, cocoa & non-alcoholic beverages</i>	40	42	44	46	36
02 Minuman Alkohol dan Tembakau <i>Alcoholic Beverages and Tobacco</i>	79	87	92	107	71
03 Pakaian dan Kasut <i>Clothing and Footwear</i>	113	136	151	149	95
04 Perumahan, Air, Elektrik, Gas dan Bahan Api Lain <i>Housing, Water, Electricity, Gas and Other Fuels</i>	911	1,096	1,265	1,250	1,037
05 Hiasan, Perkakasan dan Penyelenggaraan Isi Rumah <i>Furnishings, Household Equipment and Routine Household Maintenance</i>	147	224	272	245	207
06 Kesihatan <i>Health</i>	101	128	134	147	158
07 Pengangkutan <i>Transport</i>	415	530	626	640	408
08 Maklumat dan Komunikasi <i>Information and Communication</i>	256	325	357	367	223
09 Rekreasi, Sukan dan Kebudayaan <i>Recreation, Sport and Culture</i>	94	119	170	176	120
10 Perkhidmatan Pendidikan <i>Education Services</i>	55	39	87	83	20
11 Restoran dan Perkhidmatan Penginapan <i>Restaurants and Accommodation Services</i>	719	826	917	876	514
Perbelanjaan makanan di luar rumah <i>Expenditure on food away from home</i>	584	663	727	699	418
Perbelanjaan minuman di luar rumah <i>Expenditure on beverages away from home</i>	115	135	142	129	68
Perkhidmatan penginapan & lain-lain <i>Accommodation services & others</i>	17	24	45	42	22
12 Insurans dan Perkhidmatan Kewangan <i>Insurance and Financial Services</i>	153	189	237	225	122
13 Penjagaan Diri, Perlindungan Sosial dan Pelbagai Barangan dan Perkhidmatan <i>Personal Care, Social Protection and Miscellaneous Goods and Services</i>	212	280	342	349	199
Perbelanjaan penggunaan isi rumah purata (01-13) <i>Mean monthly household consumption expenditure (01-13)</i>	3,958	4,764	5,508	5,501	3,940

Jadual 1.9: Peratusan perbelanjaan penggunaan isi rumah bulanan mengikut kumpulan umur ketua isi rumah, Malaysia, 2022

Table 1.9: Percentage of monthly household consumption expenditure by age group of head of household, Malaysia, 2022

(%)

Kumpulan perbelanjaan <i>Expenditure group</i>	Umur (Tahun) / Age (Year)				
	24 dan ke bawah <i>24 and below</i>	25-34	35-44	45-64	65 dan ke atas <i>65 and above</i>
01 Makanan dan Minuman <i>Food and Beverages</i>	17.8	16.5	15.6	16.1	19.4
Beras <i>Rice</i>	0.9	0.8	0.7	0.8	0.9
Roti & bijirin lain <i>Bread & other cereals</i>	1.7	1.5	1.4	1.4	1.6
Daging <i>Meat</i>	2.7	2.3	2.3	2.4	2.7
Ikan & makanan laut <i>Fish & seafood</i>	3.9	3.6	3.5	3.9	4.8
Susu, keju & telur <i>Milk, cheese & eggs</i>	1.4	1.3	1.3	1.2	1.8
Minyak & lemak <i>Oils & fats</i>	0.8	0.7	0.7	0.7	0.8
Buah-buahan <i>Fruits</i>	1.1	1.1	1.0	1.1	1.3
Sayur-sayuran <i>Vegetables</i>	1.9	1.7	1.6	1.7	2.2
Gula, jem, madu, coklat & manisan <i>Sugar, jam, honey, chocolate & confectionery</i>	0.5	0.5	0.5	0.5	0.5
Keluaran makanan t.t.t.l <i>Food products n.e.c</i>	1.8	2.0	1.8	1.6	1.8
Kopi, teh, koko & minuman bukan alkohol <i>Coffee, tea, cocoa & non-alcoholic beverages</i>	1.0	0.9	0.8	0.8	0.9
02 Minuman Alkohol dan Tembakau <i>Alcoholic Beverages and Tobacco</i>	2.0	1.8	1.7	1.9	1.8
03 Pakaian dan Kasut <i>Clothing and Footwear</i>	2.8	2.9	2.7	2.7	2.4
04 Perumahan, Air, Elektrik, Gas dan Bahan Api Lain <i>Housing, Water, Electricity, Gas and Other Fuels</i>	23.0	23.0	23.0	22.7	26.3
05 Hiasan, Perkakasan dan Penyelenggaraan Isi Rumah <i>Furnishings, Household Equipment and Routine Household Maintenance</i>	3.7	4.7	4.9	4.5	5.3
06 Kesihatan <i>Health</i>	2.6	2.7	2.4	2.7	4.0
07 Pengangkutan <i>Transport</i>	10.5	11.1	11.4	11.6	10.4
08 Maklumat dan Komunikasi <i>Information and Communication</i>	6.5	6.8	6.5	6.7	5.7
09 Rekreasi, Sukan dan Kebudayaan <i>Recreation, Sport and Culture</i>	2.4	2.5	3.1	3.2	3.1
10 Perkhidmatan Pendidikan <i>Education Services</i>	1.4	0.8	1.6	1.5	0.5
11 Restoran dan Perkhidmatan Penginapan <i>Restaurants and Accommodation Services</i>	18.2	17.3	16.7	15.9	13.0
Perbelanjaan makanan di luar rumah <i>Expenditure on food away from home</i>	14.7	13.9	13.2	12.7	10.6
Perbelanjaan minuman di luar rumah <i>Expenditure on beverages away from home</i>	2.9	2.8	2.6	2.3	1.7
Perkhidmatan penginapan & lain-lain <i>Accommodation services & others</i>	0.5	0.6	0.9	0.9	0.7
12 Insurans dan Perkhidmatan Kewangan <i>Insurance and Financial Services</i>	3.9	4.0	4.3	4.1	3.1
13 Penjagaan Diri, Perlindungan Sosial dan Pelbagai Barangan dan Perkhidmatan <i>Personal Care, Social Protection and Miscellaneous Goods and Services</i>	5.4	5.9	6.2	6.4	5.0
Peratusan perbelanjaan penggunaan isi rumah bulanan (01-13) <i>Percentage of monthly household consumption expenditure (01-13)</i>	100.0	100.0	100.0	100.0	100.0

Jadual 1.10: Perbelanjaan penggunaan isi rumah bulanan purata mengikut saiz, Malaysia, 2022

Table 1.10: Mean monthly household consumption expenditure by size, Malaysia, 2022

(RM)

Kumpulan perbelanjaan <i>Expenditure group</i>	Saiz Isi Rumah (Orang) / Household Size (Person)							
	Satu <i>One</i>	Dua <i>Two</i>	Tiga <i>Three</i>	Empat <i>Four</i>	Lima <i>Five</i>	Enam <i>Six</i>	Tujuh <i>Seven</i>	Lapan dan lebih <i>Eight and more</i>
01 Makanan dan Minuman <i>Food and Beverages</i>	478	693	827	899	941	1,007	1,065	1,188
Beras <i>Rice</i>	27	34	39	42	44	48	51	64
Roti & bijirin lain <i>Bread & other cereals</i>	50	60	72	79	82	87	90	100
Daging <i>Meat</i>	65	98	119	131	140	151	166	187
Ikan & makanan laut <i>Fish & seafood</i>	90	160	194	213	228	243	258	283
Susu, keju & telur <i>Milk, cheese & eggs</i>	45	60	70	72	71	76	78	84
Minyak & lemak <i>Oils & fats</i>	22	31	36	38	39	38	40	40
Buah-buahan <i>Fruits</i>	38	49	55	61	60	62	67	66
Sayur-sayuran <i>Vegetables</i>	52	80	89	94	97	101	105	118
Gula, jem, madu, coklat & manisan <i>Sugar, jam, honey, chocolate & confectionery</i>	15	20	25	29	31	34	34	38
Keluaran makanan t.t.t.l <i>Food products n.e.c</i>	43	65	87	95	103	115	123	145
Kopi, teh, koko & minuman bukan alkohol <i>Coffee, tea, cocoa & non-alcoholic beverages</i>	31	35	42	45	46	52	53	62
02 Minuman Alkohol dan Tembakau <i>Alcoholic Beverages and Tobacco</i>	66	80	101	106	101	92	102	113
03 Pakaian dan Kasut <i>Clothing and Footwear</i>	68	103	128	153	169	183	206	204
04 Perumahan, Air, Elektrik, Gas dan Bahan Api Lain <i>Housing, Water, Electricity, Gas and Other Fuels</i>	982	1,138	1,233	1,313	1,195	1,186	1,146	1,111
05 Hiasan, Perkakasan dan Penyelenggaraan Isi Rumah <i>Furnishings, Household Equipment and Routine Household Maintenance</i>	142	206	243	274	270	279	268	233
06 Kesihatan <i>Health</i>	105	138	141	147	139	152	150	160
07 Pengangkutan <i>Transport</i>	304	467	566	662	688	682	712	714
08 Maklumat dan Komunikasi <i>Information and Communication</i>	184	260	334	388	389	400	404	401
09 Rekreasi, Sukan dan Kebudayaan <i>Recreation, Sport and Culture</i>	84	119	143	177	186	212	184	184
10 Perkhidmatan Pendidikan <i>Education Services</i>	3	10	47	95	111	124	128	124
11 Restoran dan Perkhidmatan Penginapan <i>Restaurants and Accommodation Services</i>	466	649	812	969	957	993	942	948
Perbelanjaan makanan di luar rumah <i>Expenditure on food away from home</i>	367	516	646	766	771	802	767	778
Perbelanjaan minuman di luar rumah <i>Expenditure on beverages away from home</i>	79	103	129	148	140	139	127	118
Perkhidmatan penginapan & lain-lain <i>Accommodation services & others</i>	15	25	31	49	42	49	45	48
12 Insurans dan Perkhidmatan Kewangan <i>Insurance and Financial Services</i>	112	168	192	261	235	244	221	215
13 Penjagaan Diri, Perlindungan Sosial dan Pelbagai Barangan dan Perkhidmatan <i>Personal Care, Social Protection and Miscellaneous Goods and Services</i>	155	240	291	358	364	394	425	443
Perbelanjaan penggunaan isi rumah purata (01-13) <i>Mean monthly household consumption expenditure (01-13)</i>	3,150	4,269	5,059	5,802	5,746	5,948	5,953	6,038

Jadual 1.11: Peratusan perbelanjaan penggunaan isi rumah bulanan mengikut saiz, Malaysia, 2022

Table 1.11: Percentage of monthly household consumption expenditure by size, Malaysia, 2022

Kumpulan perbelanjaan <i>Expenditure group</i>	Saiz Isi Rumah (Orang) / Household Size (Person)							
	Satu <i>One</i>	Dua <i>Two</i>	Tiga <i>Three</i>	Empat <i>Four</i>	Lima <i>Five</i>	Enam <i>Six</i>	Tujuh <i>Seven</i>	Lapan dan lebih <i>Eight and more</i>
01 Makanan dan Minuman <i>Food and Beverages</i>	15.2	16.2	16.4	15.5	16.4	16.9	17.9	19.7
Beras <i>Rice</i>	0.9	0.8	0.8	0.7	0.8	0.8	0.9	1.1
Roti & bijirin lain <i>Bread & other cereals</i>	1.6	1.4	1.4	1.4	1.4	1.5	1.5	1.7
Daging <i>Meat</i>	2.1	2.3	2.3	2.3	2.4	2.5	2.8	3.1
Ikan & makanan laut <i>Fish & seafood</i>	2.9	3.8	3.8	3.7	4.0	4.1	4.3	4.7
Susu, keju & telur <i>Milk, cheese & eggs</i>	1.4	1.4	1.4	1.2	1.2	1.3	1.3	1.4
Minyak & lemak <i>Oils & fats</i>	0.7	0.7	0.7	0.7	0.7	0.6	0.7	0.7
Buah-buahan <i>Fruits</i>	1.2	1.1	1.1	1.1	1.0	1.0	1.1	1.1
Sayur-sayuran <i>Vegetables</i>	1.6	1.9	1.8	1.6	1.7	1.7	1.8	2.0
Gula, jem, madu, coklat & manisan <i>Sugar, jam, honey, chocolate & confectionery</i>	0.5	0.5	0.5	0.5	0.5	0.6	0.6	0.6
Keluaran makanan t.t.t.l <i>Food products n.e.c</i>	1.4	1.5	1.7	1.6	1.8	1.9	2.1	2.4
Kopi, teh, koko & minuman bukan alkohol <i>Coffee, tea, cocoa & non-alcoholic beverages</i>	1.0	0.8	0.8	0.8	0.8	0.9	0.9	1.0
02 Minuman Alkohol dan Tembakau <i>Alcoholic Beverages and Tobacco</i>	2.1	1.9	2.0	1.8	1.8	1.6	1.7	1.9
03 Pakaian dan Kasut <i>Clothing and Footwear</i>	2.2	2.4	2.5	2.6	2.9	3.1	3.5	3.4
04 Perumahan, Air, Elektrik, Gas dan Bahan Api Lain <i>Housing, Water, Electricity, Gas and Other Fuels</i>	31.2	26.7	24.4	22.6	20.8	19.9	19.3	18.4
05 Hiasan, Perkakasan dan Penyelenggaraan Isi Rumah <i>Furnishings, Household Equipment and Routine Household Maintenance</i>	4.5	4.8	4.8	4.7	4.7	4.7	4.5	3.9
06 Kesihatan <i>Health</i>	3.3	3.2	2.8	2.5	2.4	2.6	2.5	2.7
07 Pengangkutan <i>Transport</i>	9.7	10.9	11.2	11.4	12.0	11.5	12.0	11.8
08 Maklumat dan Komunikasi <i>Information and Communication</i>	5.9	6.1	6.6	6.7	6.8	6.7	6.8	6.6
09 Rekreasi, Sukan dan Kebudayaan <i>Recreation, Sport and Culture</i>	2.7	2.8	2.8	3.1	3.2	3.6	3.1	3.0
10 Perkhidmatan Pendidikan <i>Education Services</i>	0.1	0.2	0.9	1.6	1.9	2.1	2.1	2.1
11 Restoran dan Perkhidmatan Penginapan <i>Restaurants and Accommodation Services</i>	14.8	15.2	16.0	16.7	16.7	16.7	15.8	15.7
Perbelanjaan makanan di luar rumah <i>Expenditure on food away from home</i>	11.6	12.1	12.8	13.2	13.4	13.5	12.9	12.9
Perbelanjaan minuman di luar rumah <i>Expenditure on beverages away from home</i>	2.5	2.4	2.6	2.6	2.4	2.3	2.1	2.0
Perkhidmatan penginapan & lain-lain <i>Accommodation services & others</i>	0.7	0.7	0.7	0.9	0.8	0.9	0.8	0.8
12 Insurans dan Perkhidmatan Kewangan <i>Insurance and Financial Services</i>	3.6	3.9	3.8	4.5	4.1	4.1	3.7	3.6
13 Penjagaan Diri, Perlindungan Sosial dan Pelbagai Barangan dan Perkhidmatan <i>Personal Care, Social Protection and Miscellaneous Goods and Services</i>	4.9	5.6	5.8	6.2	6.3	6.6	7.1	7.3
Peratusan perbelanjaan penggunaan isi rumah bulanan (01-13) <i>Percentage of monthly household consumption expenditure (01-13)</i>	100.0	100.0	100.0	100.0	100.0	100.0	100.0	100.0

Jadual 1.12: Komposisi perbelanjaan penggunaan isi rumah bulanan mengikut kumpulan isi rumah, Malaysia, 2022

Table 1.12: Composition of monthly household consumption expenditure by household group, Malaysia, 2022

Kumpulan perbelanjaan Expenditure group	Jumlah Total		Tertinggi 20% Top 20%		Pertengahan 40% Middle 40%		Terendah 40% Bottom 40%	
	(RM)	(%)	(RM)	(%)	(RM)	(%)	(RM)	(%)
01 Makanan dan Minuman <i>Food and Beverages</i>	849	16.2	1,101	11.2	899	17.1	675	23.1
Beras <i>Rice</i>	40	0.8	49	0.5	41	0.8	35	1.2
Roti & bijirin lain <i>Bread & other cereals</i>	74	1.4	97	1.0	78	1.5	58	2.0
Daging <i>Meat</i>	124	2.4	156	1.6	132	2.5	101	3.5
Ikan & makanan laut <i>Fish & seafood</i>	201	3.9	270	2.7	212	4.0	157	5.4
Susu, keju & telur <i>Milk, cheese & eggs</i>	68	1.3	91	0.9	72	1.4	54	1.8
Minyak & lemak <i>Oils & fats</i>	36	0.7	48	0.5	38	0.7	27	0.9
Buah-buahan <i>Fruits</i>	57	1.1	85	0.9	60	1.1	40	1.4
Sayur-sayuran <i>Vegetables</i>	89	1.7	99	1.0	93	1.8	80	2.7
Gula, jem, madu, coklat & manisan <i>Sugar, jam, honey, chocolate & confectionery</i>	27	0.5	41	0.4	29	0.5	19	0.6
Keluaran makanan t.t.t.l <i>Food products n.e.c</i>	90	1.7	111	1.1	99	1.9	71	2.4
Kopi, teh, koko & minuman bukan alkohol <i>Coffee, tea, cocoa & non-alcoholic beverages</i>	43	0.8	54	0.5	45	0.9	34	1.2
02 Minuman Alkohol dan Tembakau <i>Alcoholic Beverages and Tobacco</i>	95	1.8	148	1.5	101	1.9	62	2.1
03 Pakaian dan Kasut <i>Clothing and Footwear</i>	143	2.7	233	2.4	152	2.9	89	3.1
04 Perumahan, Air, Elektrik, Gas dan Bahan Api Lain <i>Housing, Water, Electricity, Gas and Other Fuels</i>	1,205	23.0	2,289	23.3	1,169	22.3	705	24.1
05 Hiasan, Perkakasan dan Penyelenggaraan Isi Rumah <i>Furnishings, Household Equipment and Routine Household Maintenance</i>	247	4.7	510	5.2	244	4.6	120	4.1
06 Kesihatan <i>Health</i>	143	2.7	262	2.7	145	2.8	82	2.8
07 Pengangkutan <i>Transport</i>	598	11.4	1,226	12.5	575	10.9	311	10.6
08 Maklumat dan Komunikasi <i>Information and Communication</i>	345	6.6	654	6.6	363	6.9	173	5.9
09 Rekreasi, Sukan dan Kebudayaan <i>Recreation, Sport and Culture</i>	160	3.1	405	4.1	143	2.7	56	1.9
10 Perkhidmatan Pendidikan <i>Education Services</i>	69	1.3	160	1.6	67	1.3	25	0.9
11 Restoran dan Perkhidmatan Penginapan <i>Restaurants and Accommodation Services</i>	845	16.2	1,676	17.0	876	16.7	403	13.8
Perbelanjaan makanan di luar rumah <i>Expenditure on food away from home</i>	675	12.9	1,279	13.0	712	13.6	338	11.6
Perbelanjaan minuman di luar rumah <i>Expenditure on beverages away from home</i>	128	2.4	256	2.6	135	2.6	57	2.0
Perkhidmatan penginapan & lain-lain <i>Accommodation services & others</i>	43	0.8	140	1.4	30	0.6	7	0.3
12 Insurans dan Perkhidmatan Kewangan <i>Insurance and Financial Services</i>	210	4.0	524	5.3	200	3.8	66	2.2
13 Penjagaan Diri, Perlindungan Sosial dan Pelbagai Barangan dan Perkhidmatan <i>Personal Care, Social Protection and Miscellaneous Goods and Services</i>	320	6.1	647	6.6	318	6.1	160	5.5
Komposisi perbelanjaan penggunaan isi rumah bulanan (01-13) <i>Composition of monthly household consumption expenditure (01-13)</i>	5,231	100.0	9,836	100.0	5,252	100.0	2,926	100.0

Nota/ Note:

Merujuk kepada had bagi Malaysia 2022

Refers to thresholds Malaysia 2022

Merujuk kepada isi rumah warganegara Malaysia sahaja

Refers to Malaysian citizen households only

Terendah/ Bottom 40%: < 5,250

Pertengahan/ Middle 40%: 5,250-11,819

Tertinggi/ Top 20%: ≥ 11,820

Jadual 1.13: Komposisi perbelanjaan penggunaan isi rumah bulanan mengikut kumpulan pendapatan kuintil, Malaysia, 2022

Table 1.13: Composition of monthly household consumption expenditure by quintile income group, Malaysia, 2022

Kumpulan perbelanjaan Expenditure group	Kumpulan Pendapatan Kuintil / Quintile Income Group									
	1-20		21-40		41-60		61-80		81-100	
	(RM)	(%)	(RM)	(%)	(RM)	(%)	(RM)	(%)	(RM)	(%)
01 Makanan dan Minuman <i>Food and Beverages</i>	590	25.2	758	21.7	855	18.8	942	15.8	1,101	11.2
Beras <i>Rice</i>	33	1.4	37	1.1	40	0.9	42	0.7	49	0.5
Roti & bijirin lain <i>Bread & other cereals</i>	51	2.2	65	1.9	75	1.6	82	1.4	97	1.0
Daging <i>Meat</i>	89	3.8	114	3.3	126	2.8	137	2.3	156	1.6
Ikan & makanan laut <i>Fish & seafood</i>	135	5.8	178	5.1	202	4.4	222	3.7	270	2.7
Susu, keju & telur <i>Milk, cheese & eggs</i>	48	2.0	59	1.7	67	1.5	77	1.3	91	0.9
Minyak & lemak <i>Oils & fats</i>	23	1.0	31	0.9	36	0.8	40	0.7	48	0.5
Buah-buahan <i>Fruits</i>	34	1.4	46	1.3	55	1.2	64	1.1	85	0.9
Sayur-sayuran <i>Vegetables</i>	73	3.1	87	2.5	91	2.0	95	1.6	99	1.0
Gula, jem, madu, coklat & manisan <i>Sugar, jam, honey, chocolate & confectionery</i>	15	0.7	22	0.6	26	0.6	32	0.5	41	0.4
Keluaran makanan t.t.t.l <i>Food products n.e.c</i>	59	2.5	81	2.3	93	2.0	104	1.8	111	1.1
Kopi, teh, koko & minuman bukan alkohol <i>Coffee, tea, cocoa & non-alcoholic beverages</i>	30	1.3	38	1.1	44	1.0	47	0.8	54	0.5
02 Minuman Alkohol dan Tembakau <i>Alcoholic Beverages and Tobacco</i>	47	2.0	76	2.2	96	2.1	106	1.8	148	1.5
03 Pakaian dan Kasut <i>Clothing and Footwear</i>	69	2.9	109	3.1	137	3.0	166	2.8	233	2.4
04 Perumahan, Air, Elektrik, Gas dan Bahan Api Lain <i>Housing, Water, Electricity, Gas and Other Fuels</i>	604	25.8	803	23.0	1,005	22.1	1,333	22.4	2,289	23.3
05 Hiasan, Perkakasan dan Penyelenggaraan Isi Rumah <i>Furnishings, Household Equipment and Routine Household Maintenance</i>	90	3.9	149	4.3	205	4.5	282	4.8	510	5.2
06 Kesihatan <i>Health</i>	67	2.9	96	2.8	128	2.8	162	2.7	262	2.7
07 Pengangkutan <i>Transport</i>	239	10.2	382	10.9	500	11.0	649	10.9	1,226	12.5
08 Maklumat dan Komunikasi <i>Information and Communication</i>	127	5.4	218	6.2	307	6.7	419	7.0	654	6.6
09 Rekreasi, Sukan dan Kebudayaan <i>Recreation, Sport and Culture</i>	38	1.6	73	2.1	108	2.4	178	3.0	405	4.1
10 Perkhidmatan Pendidikan <i>Education Services</i>	16	0.7	35	1.0	53	1.2	81	1.4	160	1.6
11 Restoran dan Perkhidmatan Penginapan <i>Restaurants and Accommodation Services</i>	293	12.5	509	14.6	735	16.1	1,017	17.1	1,676	17.0
Perbelanjaan makanan di luar rumah <i>Expenditure on food away from home</i>	250	10.7	424	12.1	605	13.3	819	13.8	1,279	13.0
Perbelanjaan minuman di luar rumah <i>Expenditure on beverages away from home</i>	39	1.7	74	2.1	111	2.4	159	2.7	256	2.6
Perkhidmatan penginapan & lain-lain <i>Accommodation services & others</i>	4	0.2	11	0.3	20	0.4	39	0.7	140	1.4
12 Insurans dan Perkhidmatan Kewangan <i>Insurance and Financial Services</i>	40	1.7	90	2.6	154	3.4	246	4.1	524	5.3
13 Penjagaan Diri, Perlindungan Sosial dan Pelbagai Barangan dan Perkhidmatan <i>Personal Care, Social Protection and Miscellaneous Goods and Services</i>	120	5.1	198	5.7	271	5.9	366	6.1	647	6.6
Komposisi perbelanjaan penggunaan isi rumah bulanan (01-13) <i>Composition of monthly household consumption expenditure (01-13)</i>	2,340	100.0	3,496	100.0	4,556	100.0	5,947	100.0	9,836	100.0

Nota/ Note:

Merujuk kepada isi rumah warganegara Malaysia sahaja
Refers to Malaysian citizen households only

Jadual 1.14: Komposisi perbelanjaan penggunaan isi rumah bulanan mengikut jenis barang, Malaysia, 2022

Table 1.14: *Composition of monthly household consumption expenditure by types of goods, Malaysia, 2022*

Jenis barang <i>Types of goods</i>	Purata <i>Mean</i>	Peratus <i>Per cent</i>
Jumlah / Total	5,150	100.0
Barang Tahan Lama / <i>Durable goods</i>	315	6.1
Barang Semi Tahan Lama / <i>Semi-durable goods</i>	389	7.6
Barang Tidak Tahan Lama / <i>Non-durable goods</i>	1,649	32.0
Perkhidmatan / <i>Services</i>	2,797	54.3

**PERBELANJAAN PENGGUNAAN
ISI RUMAH MENGIKUT
CIRI-CIRI DEMOGRAFI**

*HOUSEHOLD CONSUMPTION
EXPENDITURE BY DEMOGRAPHIC
CHARACTERISTICS*

LAPORAN SURVEI

**PERBELANJAAN
ISI RUMAH**

HOUSEHOLD EXPENDITURE SURVEY REPORT

2022

Muka surat ini sengaja dibiarkan kosong
This page is deliberately left blank

Jadual 2.1: Peratusan isi rumah mengikut saiz dan negeri, Malaysia, 2019 dan 2022

Table 2.1: Percentage of households by size and state, Malaysia, 2019 and 2022

Negeri State	Tahun Year	Saiz Isi Rumah (Orang) / Household Size (Person)							
		Satu One	Dua Two	Tiga Three	Empat Four	Lima Five	Enam Six	Tujuh Seven	Lapan dan lebih Eight and more
Malaysia	2019	8.0	19.1	19.6	20.7	15.4	8.8	4.3	4.0
	2022	8.1	19.7	20.7	20.5	15.1	8.5	4.1	3.3
Johor	2019	8.3	20.2	20.3	21.6	14.5	8.5	3.9	2.6
	2022	8.1	19.2	21.6	20.7	15.5	8.0	4.3	2.5
Kedah	2019	8.4	19.9	17.9	19.4	17.0	9.5	4.5	3.4
	2022	7.3	19.6	19.8	19.7	17.2	9.5	4.1	2.8
Kelantan	2019	6.7	16.6	16.1	16.8	16.7	12.5	7.0	7.7
	2022	8.4	16.6	17.1	16.3	15.8	12.1	7.7	6.1
Melaka	2019	9.9	17.3	18.6	19.9	15.1	9.5	5.5	4.3
	2022	7.2	19.9	19.8	18.9	15.5	10.0	5.2	3.5
Negeri Sembilan	2019	9.2	22.3	20.4	19.3	14.9	7.4	3.4	3.1
	2022	8.4	23.8	19.1	18.0	16.5	8.3	3.5	2.3
Pahang	2019	8.7	20.9	19.7	19.2	14.4	9.5	4.2	3.4
	2022	8.3	22.0	21.4	18.9	14.5	8.8	3.4	2.7
Pulau Pinang	2019	9.5	22.3	20.1	20.1	14.6	7.8	3.2	2.4
	2022	12.1	24.0	21.1	19.2	12.8	6.4	2.7	1.7
Perak	2019	11.1	23.7	19.6	18.7	13.4	7.4	3.4	2.8
	2022	10.0	24.8	19.8	17.7	13.3	8.1	3.6	2.6
Perlis	2019	7.8	18.8	18.7	20.4	16.1	11.1	3.7	3.4
	2022	9.1	17.8	21.4	19.2	15.6	8.5	5.0	3.5
Selangor	2019	5.4	17.8	20.8	23.6	17.0	8.6	4.2	2.6
	2022	5.8	19.4	22.1	24.6	15.8	7.9	2.9	1.6
Terengganu	2019	3.3	12.5	15.5	18.7	19.4	13.3	8.7	8.5
	2022	3.9	9.8	15.5	19.1	20.5	13.9	8.9	8.3
Sabah	2019	8.6	14.8	16.0	17.3	15.5	11.3	6.2	10.3
	2022	8.6	15.3	18.1	17.8	15.3	10.8	6.0	8.2
Sarawak	2019	11.3	18.0	18.4	18.3	14.6	9.0	4.8	5.7
	2022	10.6	19.2	18.3	17.2	14.8	8.9	5.3	5.8
W.P. Kuala Lumpur	2019	7.9	22.2	26.6	26.6	11.2	4.0	0.9	0.7
	2022	9.2	21.4	27.8	26.0	10.8	3.3	0.9	0.5
W.P. Labuan	2019	3.7	11.8	18.4	22.2	21.9	11.6	4.7	5.8
	2022	7.5	13.6	19.3	23.1	14.9	9.9	6.9	4.9
W.P. Putrajaya	2019	9.4	12.3	18.4	23.5	19.9	11.9	2.3	2.3
	2022	11.5	13.8	16.4	22.0	20.5	10.7	3.5	1.6

Jadual 2.2: Peratusan isi rumah mengikut kumpulan umur ketua isi rumah dan negeri, Malaysia, 2019 dan 2022

Table 2.2: Percentage of households by age group of head of household and state, Malaysia, 2019 and 2022

Negeri State	Tahun Year	Umur (Tahun) / Age (Year)				
		24 dan ke bawah 24 and below	25-34	35-44	45-64	65 dan ke atas 65 and above
Malaysia	2019	2.6	19.0	25.6	41.9	10.9
	2022	2.2	18.0	26.6	41.3	11.9
Johor	2019	2.6	18.8	25.3	41.3	11.9
	2022	2.0	17.4	27.3	41.9	11.4
Kedah	2019	2.7	17.6	22.0	44.2	13.5
	2022	3.1	16.0	21.9	42.7	16.4
Kelantan	2019	2.3	14.3	20.1	49.4	13.8
	2022	2.8	15.6	20.2	47.2	14.2
Melaka	2019	3.7	16.5	23.0	41.4	15.5
	2022	1.4	16.5	21.5	44.0	16.6
Negeri Sembilan	2019	1.7	17.8	21.5	44.3	14.7
	2022	2.5	17.2	23.6	38.7	18.0
Pahang	2019	2.2	15.6	22.0	44.8	15.4
	2022	2.1	15.2	22.0	42.1	18.5
Pulau Pinang	2019	2.5	17.5	25.0	41.8	13.1
	2022	2.1	14.4	23.3	43.9	16.3
Perak	2019	2.5	13.1	20.9	45.0	18.4
	2022	2.3	13.6	20.9	42.1	21.2
Perlis	2019	1.5	15.8	22.7	42.3	17.7
	2022	2.1	13.2	23.7	40.5	20.5
Selangor	2019	2.7	23.2	29.7	38.0	6.4
	2022	2.3	22.6	31.6	37.3	6.2
Terengganu	2019	1.7	18.3	23.1	46.3	10.6
	2022	2.1	17.6	25.9	44.9	9.4
Sabah	2019	4.1	19.3	27.1	41.9	7.6
	2022	2.6	17.5	26.3	44.0	9.6
Sarawak	2019	2.7	17.8	23.0	45.4	11.1
	2022	2.4	14.8	24.8	45.9	12.0
W.P. Kuala Lumpur	2019	1.7	22.8	33.4	36.7	5.4
	2022	1.1	23.2	35.9	34.7	5.1
W.P. Labuan	2019	1.1	28.0	29.2	37.3	4.4
	2022	2.7	24.8	27.3	41.0	4.2
W.P. Putrajaya	2019	n.a	25.7	45.6	26.8	2.0
	2022	0.4	16.2	50.9	30.2	2.4

Nota/ Note:

n.a: Tidak berkenaan

n.a: Not applicable

Jadual 2.3: Peratusan isi rumah mengikut kelas perbelanjaan isi rumah bulanan, kumpulan etnik ketua isi rumah dan strata, Malaysia, 2022

Table 2.3: Percentage of households by monthly household consumption expenditure class, ethnic group of head of household and strata, Malaysia, 2022

Kelas perbelanjaan <i>Expenditure class</i>	Jumlah / Total (%)							
	Jumlah <i>Total</i>	Warganegara Malaysia <i>Malaysia citizens</i>					Lain-lain <i>Others</i>	Bukan warganegara Malaysia <i>Non-Malaysian citizens</i>
		Jumlah warganegara <i>Total citizens</i>	Bumiputera	Cina <i>Chinese</i>	India <i>Indians</i>			
Jumlah <i>Total</i>	100.0	100.0	100.0	100.0	100.0	100.0	100.0	
999 dan ke bawah <i>999 and below</i>	0.4	0.3	0.3	0.1	0.2	0.5	2.0	
1,000 - 1,999	8.1	6.7	8.0	3.8	5.1	12.9	31.0	
2,000 - 2,999	17.6	17.0	19.5	11.0	14.7	22.3	27.7	
3,000 - 3,999	19.2	19.6	21.4	14.7	19.8	22.0	12.9	
4,000 - 4,999	15.9	16.3	16.8	15.2	15.5	18.3	8.6	
5,000 - 5,999	11.9	12.3	11.7	13.5	13.6	9.4	4.0	
6,000 - 6,999	8.5	8.8	7.7	11.1	10.2	4.1	3.4	
7,000 - 7,999	5.7	5.9	5.0	8.0	6.4	3.6	3.1	
8,000 - 8,999	3.7	3.8	2.9	6.0	4.2	1.5	1.3	
9,000 - 9,999	2.5	2.6	1.9	4.3	2.6	2.1	1.3	
10,000 dan ke atas <i>10,000 and above</i>	6.6	6.8	4.7	12.1	7.6	3.2	4.7	

Jadual 2.3: Peratusan isi rumah mengikut kelas perbelanjaan isi rumah bulanan, kumpulan etnik ketua isi rumah dan strata, Malaysia, 2022 (samb.)

Table 2.3: Percentage of households by monthly household consumption expenditure class, ethnic group of head of household and strata, Malaysia, 2022 (cont'd)

Kelas perbelanjaan Expenditure class	Bandar / Urban (%)						
	Jumlah Total	Warganegara Malaysia Malaysia citizens					Bukan warganegara Malaysia Non-Malaysian citizens
		Jumlah warganegara Total citizens	Bumiputera	Cina Chinese	India Indians	Lain-lain Others	
Jumlah Total	100.0	100.0	100.0	100.0	100.0	100.0	100.0
999 dan ke bawah 999 and below	0.2	0.2	0.2	0.1	0.2	0.3	0.9
1,000 - 1,999	4.7	4.0	4.5	3.0	4.5	7.7	18.9
2,000 - 2,999	13.8	13.4	14.9	10.2	13.9	19.5	22.4
3,000 - 3,999	18.2	18.3	20.3	14.2	19.3	23.0	15.7
4,000 - 4,999	16.9	17.1	18.2	15.2	15.6	16.2	13.6
5,000 - 5,999	13.5	13.8	13.8	13.8	14.1	12.5	6.4
6,000 - 6,999	10.0	10.2	9.5	11.6	10.7	6.2	5.0
7,000 - 7,999	6.9	6.9	6.3	8.3	6.7	4.6	5.1
8,000 - 8,999	4.4	4.6	3.7	6.3	4.4	2.6	2.1
9,000 - 9,999	3.1	3.2	2.5	4.6	2.7	2.8	2.2
10,000 dan ke atas 10,000 and above	8.3	8.4	6.2	12.8	8.1	4.6	7.7

Jadual 2.3: Peratusan isi rumah mengikut kelas perbelanjaan isi rumah bulanan, kumpulan etnik ketua isi rumah dan strata, Malaysia, 2022 (samb.)

Table 2.3: Percentage of households by monthly household consumption expenditure class, ethnic group of head of household and strata, Malaysia, 2022 (cont'd)

Kelas perbelanjaan Expenditure class	Luar Bandar / Rural							Bukan warganegara Malaysia Non-Malaysian citizens
	Jumlah Total	Warganegara Malaysia Malaysia citizens					Lain-lain Others	
		Jumlah warganegara Total citizens	Bumiputera	Cina Chinese	India Indians			
Jumlah Total	100.0	100.0	100.0	100.0	100.0	100.0	100.0	100.0
999 dan ke bawah 999 and below	0.9	0.6	0.7	0.4	0.4	0.9	3.7	
1,000 - 1,999	19.4	16.1	16.3	14.5	14.9	20.3	49.0	
2,000 - 2,999	30.3	29.7	30.5	21.9	27.2	26.3	35.7	
3,000 - 3,999	22.4	23.9	24.0	21.5	28.2	20.6	8.8	
4,000 - 4,999	12.5	13.7	13.5	15.6	14.0	21.1	1.3	
5,000 - 5,999	6.4	7.1	6.8	10.2	7.2	4.9	0.3	
6,000 - 6,999	3.5	3.8	3.7	5.2	2.8	1.1	0.9	
7,000 - 7,999	1.9	2.1	2.0	3.8	2.4	2.2	0.1	
8,000 - 8,999	1.0	1.1	1.0	2.8	1.1	-	0.0	
9,000 - 9,999	0.6	0.7	0.6	1.4	0.9	1.3	0.0	
10,000 dan ke atas 10,000 and above	1.1	1.2	1.0	2.8	0.8	1.3	0.2	

Jadual 2.4: Peratusan isi rumah mengikut kelas pendapatan isi rumah bulanan, kumpulan etnik ketua isi rumah dan strata, Malaysia, 2022

Table 2.4: Percentage of households by monthly household income class, ethnic group of head of household and strata, Malaysia, 2022

Kelas pendapatan <i>Income class</i>	Jumlah / Total (%)							
	Jumlah <i>Total</i>	Warganegara Malaysia <i>Malaysia citizens</i>					Lain-lain <i>Others</i>	Bukan warganegara Malaysia <i>Non-Malaysian citizens</i>
		Jumlah warganegara <i>Total citizens</i>	Bumiputera	Cina <i>Chinese</i>	India <i>Indians</i>			
Jumlah <i>Total</i>	100.0	100.0	100.0	100.0	100.0	100.0	100.0	
1,999 dan ke bawah <i>1,999 and below</i>	5.3	4.8	5.2	3.7	4.1	8.7	14.1	
2,000 - 2,999	10.1	9.5	10.7	6.8	7.4	18.0	20.1	
3,000 - 3,999	12.2	11.7	13.0	8.0	12.8	12.5	19.3	
4,000 - 4,999	11.3	11.4	12.4	8.8	10.8	16.9	9.6	
5,000 - 5,999	9.5	9.7	10.4	7.8	9.6	9.2	6.1	
6,000 - 6,999	8.0	8.1	8.3	7.3	9.1	7.7	6.8	
7,000 - 7,999	6.6	6.9	6.9	6.9	6.5	6.4	3.2	
8,000 - 8,999	5.7	5.8	5.7	6.0	6.1	2.7	3.7	
9,000 - 9,999	4.7	4.8	4.6	5.4	5.2	2.5	2.1	
10,000 - 14,999	15.7	16.2	14.4	20.6	16.9	7.0	8.7	
15,000 dan ke atas <i>15,000 and above</i>	10.9	11.2	8.4	18.6	11.7	8.3	6.4	

Jadual 2.4: Peratusan isi rumah mengikut kelas pendapatan isi rumah bulanan, kumpulan etnik ketua isi rumah dan strata, Malaysia, 2022 (samb.)

Table 2.4: Percentage of households by monthly household income class, ethnic group of head of household and strata, Malaysia, 2022 (cont'd)

Kelas pendapatan <i>Income class</i>	Bandar / Urban							Bukan warganegara Malaysia <i>Non-Malaysian citizens</i>
	Jumlah <i>Total</i>	Warganegara Malaysia <i>Malaysia citizens</i>					Lain-lain <i>Others</i>	
		Jumlah warganegara <i>Total citizens</i>	Bumiputera	Cina <i>Chinese</i>	India <i>Indians</i>			
Jumlah <i>Total</i>	100.0	100.0	100.0	100.0	100.0	100.0	100.0	100.0
1,999 dan ke bawah <i>1,999 and below</i>	3.3	3.0	2.9	3.0	3.6	7.1	10.2	
2,000 - 2,999	7.3	6.9	7.2	6.3	6.8	15.6	15.5	
3,000 - 3,999	10.1	9.9	10.6	7.6	12.5	10.6	14.2	
4,000 - 4,999	10.4	10.5	11.5	8.5	10.5	12.3	8.1	
5,000 - 5,999	9.3	9.5	10.4	7.7	9.4	6.7	6.5	
6,000 - 6,999	8.4	8.3	8.7	7.3	9.2	9.4	9.9	
7,000 - 7,999	7.2	7.4	7.7	6.9	6.7	8.5	4.4	
8,000 - 8,999	6.4	6.5	6.7	6.1	6.2	3.2	4.1	
9,000 - 9,999	5.3	5.4	5.4	5.5	5.4	3.3	3.0	
10,000 - 14,999	18.7	19.0	18.0	21.5	17.5	11.5	13.4	
15,000 dan ke atas <i>15,000 and above</i>	13.5	13.7	10.9	19.6	12.3	11.9	10.6	

Jadual 2.4: Peratusan isi rumah mengikut kelas pendapatan isi rumah bulanan, kumpulan etnik ketua isi rumah dan strata, Malaysia, 2022 (samb.)

Table 2.4: Percentage of households by monthly household income class, ethnic group of head of household and strata, Malaysia, 2022 (cont'd)

Kelas pendapatan <i>Income class</i>	Luar Bandar / Rural							(%)
	Jumlah <i>Total</i>	Warganegara Malaysia <i>Malaysia citizens</i>					Bukan warganegara Malaysia <i>Non-Malaysian citizens</i>	
		Jumlah warganegara <i>Total citizens</i>	Bumiputera	Cina <i>Chinese</i>	India <i>Indians</i>	Lain-lain <i>Others</i>		
Jumlah <i>Total</i>	100.0	100.0	100.0	100.0	100.0	100.0	100.0	
1,999 dan ke bawah <i>1,999 and below</i>	11.9	11.0	10.8	13.1	12.4	10.9	19.9	
2,000 - 2,999	19.2	18.3	18.7	14.2	16.3	21.5	26.9	
3,000 - 3,999	19.1	18.3	18.7	14.6	17.3	15.1	26.8	
4,000 - 4,999	14.3	14.5	14.5	14.0	15.0	23.4	11.8	
5,000 - 5,999	9.9	10.4	10.4	8.9	13.0	12.6	5.6	
6,000 - 6,999	6.9	7.4	7.4	7.8	7.7	5.2	2.0	
7,000 - 7,999	4.6	5.0	4.9	6.6	4.2	3.6	1.4	
8,000 - 8,999	3.4	3.5	3.3	4.9	3.8	2.2	2.9	
9,000 - 9,999	2.6	2.7	2.7	3.3	1.8	1.4	0.9	
10,000 - 14,999	5.8	6.2	6.1	7.6	7.3	0.7	1.8	
15,000 dan ke atas <i>15,000 and above</i>	2.4	2.6	2.5	5.1	1.2	3.4	0.1	

Jadual 2.5: Perbelanjaan penggunaan isi rumah bulanan penengah, purata dan kadar pertumbuhan tahunan dikompaun mengikut kumpulan etnik ketua isi rumah dan strata, Malaysia, 2019 dan 2022

Table 2.5: Median, mean and compounded annual growth rate of monthly household consumption expenditure by ethnic group of head of household and strata, Malaysia, 2019 and 2022

	Penengah <i>Median</i>			Purata <i>Mean</i>		
	(RM)		Kadar pertumbuhan tahunan dikompaun <i>Compounded annual growth rate (%)</i>	(RM)		Kadar pertumbuhan tahunan dikompaun <i>Compounded annual growth rate (%)</i>
	2019	2022	2019 – 2022	2019	2022	2019 – 2022
Jumlah <i>Total</i>	3,683	4,282	5.0	4,609	5,150	3.7
Jumlah warganegara <i>Total citizens</i>	3,812	4,368	4.5	4,728	5,231	3.4
Bumiputera	3,537	4,044	4.5	4,284	4,773	3.6
Cina <i>Chinese</i>	4,700	5,380	4.5	5,840	6,350	2.8
India <i>Indians</i>	3,991	4,638	5.0	4,898	5,546	4.1
Lain-lain <i>Others</i>	2,659	3,630	10.4	3,287	4,161	7.9
Bukan warganegara Malaysia <i>Non-Malaysian citizens</i>	2,574	2,552	-0.3	3,417	3,800	3.5
Bandar <i>Urban</i>	4,038	4,759	5.5	5,007	5,675	4.2
Jumlah warganegara <i>Total citizens</i>	4,167	4,816	4.8	5,121	5,711	3.6
Bumiputera	3,923	4,539	4.9	4,732	5,316	3.9
Cina <i>Chinese</i>	4,824	5,529	4.5	5,968	6,511	2.9
India <i>Indians</i>	4,061	4,762	5.3	4,974	5,673	4.4
Lain-lain <i>Others</i>	2,833	3,943	11.0	3,561	4,718	9.4
Bukan warganegara Malaysia <i>Non-Malaysian citizens</i>	2,854	3,478	6.6	3,840	4,905	8.2
Luar Bandar <i>Rural</i>	2,628	2,976	4.1	3,051	3,409	3.7
Jumlah warganegara <i>Total citizens</i>	2,738	3,121	4.4	3,175	3,546	3.7
Bumiputera	2,700	3,089	4.5	3,096	3,491	4.0
Cina <i>Chinese</i>	3,189	3,605	4.1	4,012	4,178	1.3
India <i>Indians</i>	3,117	3,278	1.7	3,496	3,572	0.7
Lain-lain <i>Others</i>	2,326	3,142	10.0	2,673	3,379	7.8
Bukan warganegara Malaysia <i>Non-Malaysian citizens</i>	1,625	1,935	5.8	1,911	2,146	3.9

Jadual 2.6: Perbelanjaan penggunaan isi rumah bulanan purata mengikut pekerjaan dan kumpulan etnik ketua isi rumah dan strata, Malaysia, 2022

Table 2.6: Mean monthly household consumption expenditure by occupation and ethnic group of head of household and strata, Malaysia, 2022

Pekerjaan Occupation	Jumlah / Total (RM)						
	Jumlah Total	Warganegara Malaysia Malaysia citizens					Bukan warganegara Malaysia Non-Malaysian citizens
		Jumlah warganegara Total citizens	Bumiputera	Cina Chinese	India Indians	Lain-lain Others	
Jumlah Total	5,150	5,231	4,773	6,350	5,546	4,161	3,800
Pengurus Managers	9,020	8,948	8,461	9,387	8,866	6,546	10,735
Profesional Professionals	7,372	7,333	6,957	7,977	7,864	7,462	9,026
Juruteknik dan Profesional Bersekutu Technician and Associate Professionals	5,665	5,692	5,308	6,658	5,635	5,037	4,209
Pekerja Sokongan Perkeranian Clerical Support Workers	4,811	4,833	4,690	5,362	4,734	5,385	2,972
Pekerja Perkhidmatan dan Jualan Service and Sales Workers	4,347	4,397	4,153	5,199	4,593	4,097	3,461
Pekerja Mahir Pertanian, Perhutanan dan Perikanan Skilled Agricultural, Forestry and Fishery Workers	3,568	3,642	3,446	4,950	4,277	3,604	2,361
Pekerja Kemahiran dan Pekerja Pertukangan yang berkaitan Craft and Related Trades Workers	4,179	4,333	3,976	5,054	4,338	3,301	2,421
Operator Mesin dan Loji dan Pemasang Plant and Machine-Operators and Assemblers	4,367	4,434	4,257	4,930	4,884	3,759	3,209
Pekerja Asas Elementary Workers	3,315	3,529	3,412	4,145	3,960	3,222	2,599
Pekerjaan yang tidak dikelaskan di mana-mana Occupations not elsewhere classified	3,587	3,566	3,468	3,743	3,606	3,619	4,630

Nota: Klasifikasi pekerjaan berdasarkan Piawaian Pengelasan Pekerjaan Malaysia (MASCO) 2020

Note: Occupation classification is based on Malaysia Standard Classification of Occupations (MASCO) 2020

Jadual 2.6: Perbelanjaan penggunaan isi rumah bulanan purata mengikut pekerjaan dan kumpulan etnik ketua isi rumah dan strata, Malaysia, 2022 (samb.)

Table 2.6: Mean monthly household consumption expenditure by occupation and ethnic group of head of household and strata, Malaysia, 2022 (cont'd)

Pekerjaan Occupation	Bandar / Urban							(RM)
	Jumlah Total	Warganegara Malaysia Malaysia citizens					Lain-lain Others	Bukan warganegara Malaysia Non-Malaysian citizens
		Jumlah warganegara Total citizens	Bumiputera	Cina Chinese	India Indians			
Jumlah Total	5,675	5,711	5,316	6,511	5,673	4,718	4,905	
Pengurus Managers	9,331	9,240	9,001	9,474	8,945	7,311	11,518	
Profesional Professionals	7,550	7,511	7,179	8,012	7,918	8,745	9,059	
Juruteknik dan Profesional Bersekutu Technician and Associate Professionals	5,827	5,831	5,447	6,712	5,690	5,424	5,427	
Pekerja Sokongan Perkeranian Clerical Support Workers	4,943	4,951	4,823	5,387	4,773	5,385	3,758	
Pekerja Perkhidmatan dan Jualan Service and Sales Workers	4,576	4,624	4,391	5,268	4,654	4,026	3,752	
Pekerja Mahir Pertanian, Perhutanan dan Perikanan Skilled Agricultural, Forestry and Fishery Workers	4,346	4,459	4,086	5,309	4,796	4,155	2,514	
Pekerja Kemahiran dan Pekerja Pertukangan yang berkaitan Craft and Related Trades Workers	4,495	4,631	4,288	5,170	4,406	3,695	2,561	
Operator Mesin dan Loji dan Pemasang Plant and Machine-Operators and Assemblers	4,602	4,646	4,497	4,974	4,961	3,943	3,686	
Pekerja Asas Elementary Workers	3,826	3,953	3,871	4,286	4,067	2,588	3,296	
Pekerjaan yang tidak dikelaskan di mana-mana Occupation not elsewhere classified	3,888	3,859	3,884	3,853	3,714	4,190	5,193	

Nota: Klasifikasi pekerjaan berdasarkan Piawaian Pengelasan Pekerjaan Malaysia (MASCO) 2020
Note: Occupation classification is based on Malaysia Standard Classification of Occupations (MASCO) 2020

Jadual 2.6: Perbelanjaan penggunaan isi rumah bulanan purata mengikut pekerjaan dan kumpulan etnik ketua isi rumah dan strata, Malaysia, 2022 (samb.)

Table 2.6: Mean monthly household consumption expenditure by occupation and ethnic group of head of household and strata, Malaysia, 2022 (cont'd)

Pekerjaan Occupation	Luar Bandar / Rural							(RM)
	Jumlah Total	Warganegara Malaysia Malaysia citizens					Lain-lain Others	Bukan warganegara Malaysia Non-Malaysian citizens
		Jumlah warganegara Total citizens	Bumiputera	Cina Chinese	India Indians			
Jumlah Total	3,409	3,546	3,491	4,178	3,572	3,379	2,146	
Pengurus Managers	5,324	5,470	5,145	6,767	4,957	4,027	2,057	
Profesional Professionals	5,466	5,468	5,469	5,696	5,234	3,076	4,631	
Juruteknik dan Profesional Bersekutu Technician and Associate Professionals	4,264	4,404	4,406	4,631	3,760	3,234	2,410	
Pekerja Sokongan Perkeranian Clerical Support Workers	4,075	4,154	4,133	4,730	3,228	n.a	2,303	
Pekerja Perkhidmatan dan Jualan Service and Sales Workers	3,506	3,570	3,501	4,355	3,550	4,182	2,229	
Pekerja Mahir Pertanian, Perhutanan dan Perikanan Skilled Agricultural, Forestry and Fishery Workers	3,341	3,404	3,309	4,551	3,608	3,401	2,317	
Pekerja Kemahiran dan Pekerja Pertukangan yang berkaitan Craft and Related Trades Workers	3,225	3,372	3,328	3,732	3,569	3,004	2,200	
Operator Mesin dan Loji dan Pemasang Plant and Machine-Operators and Assemblers	3,498	3,615	3,548	4,471	3,916	3,191	2,364	
Pekerja Asas Elementary Workers	2,731	2,991	2,954	3,513	3,307	3,606	2,041	
Pekerjaan yang tidak dikelaskan di mana-mana Occupation not elsewhere classified	2,648	2,660	2,661	2,746	2,264	2,089	1,638	

Nota/ Note:

1. Nota: Klasifikasi pekerjaan berdasarkan Piawaian Pengelasan Pekerjaan Malaysia (MASCO) 2020

Note: Occupation classification is based on Malaysia Standard Classification of Occupations (MASCO) 2020

2. n.a: Tidak berkenaan

n.a: Not applicable

Jadual 2.7: Perbelanjaan penggunaan isi rumah bulanan purata mengikut kelas perbelanjaan isi rumah bulanan, kumpulan etnik ketua isi rumah dan strata, Malaysia, 2022

Table 2.7: Mean monthly household consumption expenditure by monthly household expenditure class, ethnic group of head of household and strata, Malaysia, 2022

Kelas perbelanjaan <i>Expenditure class</i>	Jumlah / Total							(RM)
	Jumlah <i>Total</i>	Warganegara Malaysia <i>Malaysia citizens</i>					Lain-lain <i>Others</i>	Bukan warganegara Malaysia <i>Non-Malaysian citizens</i>
		Jumlah warganegara <i>Total citizens</i>	Bumiputera	Cina <i>Chinese</i>	India <i>Indians</i>			
Jumlah <i>Total</i>	5,150	5,231	4,773	6,350	5,546	4,161	3,800	
999 dan ke bawah <i>999 and below</i>	894	879	871	903	936	957	926	
1,000 - 1,999	1,627	1,638	1,637	1,648	1,635	1,648	1,584	
2,000 - 2,999	2,531	2,536	2,536	2,538	2,541	2,449	2,474	
3,000 - 3,999	3,494	3,495	3,491	3,511	3,496	3,490	3,464	
4,000 - 4,999	4,482	4,482	4,476	4,499	4,479	4,473	4,481	
5,000 - 5,999	5,478	5,477	5,467	5,498	5,479	5,486	5,524	
6,000 - 6,999	6,467	6,466	6,456	6,493	6,433	6,228	6,531	
7,000 - 7,999	7,470	7,468	7,460	7,476	7,490	7,385	7,528	
8,000 - 8,999	8,465	8,463	8,463	8,480	8,377	8,471	8,580	
9,000 - 9,999	9,461	9,462	9,447	9,480	9,462	9,390	9,438	
10,000 dan ke atas <i>10,000 and above</i>	15,257	15,126	15,065	15,024	16,020	13,893	18,401	

Jadual 2.7: Perbelanjaan penggunaan isi rumah bulanan purata mengikut kelas perbelanjaan isi rumah bulanan, kumpulan etnik ketua isi rumah dan strata, Malaysia, 2022 (samb.)

Table 2.7: Mean monthly household consumption expenditure by monthly household expenditure class, ethnic group of head of household and strata, Malaysia, 2022 (cont'd)

Kelas perbelanjaan <i>Expenditure class</i>	Bandar / Urban							(RM)
	Jumlah <i>Total</i>	Warganegara Malaysia <i>Malaysia citizens</i>					Lain-lain <i>Others</i>	Bukan warganegara Malaysia <i>Non-Malaysian citizens</i>
		Jumlah warganegara <i>Total citizens</i>	Bumiputera	Cina <i>Chinese</i>	India <i>Indians</i>			
Jumlah <i>Total</i>	5,675	5,711	5,316	6,511	5,673	4,718	4,905	
999 dan ke bawah <i>999 and below</i>	900	895	886	895	936	998	920	
1,000 - 1,999	1,648	1,658	1,665	1,645	1,637	1,655	1,605	
2,000 - 2,999	2,551	2,554	2,560	2,541	2,550	2,446	2,512	
3,000 - 3,999	3,506	3,506	3,505	3,515	3,495	3,502	3,485	
4,000 - 4,999	4,488	4,488	4,483	4,503	4,478	4,570	4,481	
5,000 - 5,999	5,481	5,481	5,470	5,502	5,480	5,482	5,521	
6,000 - 6,999	6,468	6,467	6,458	6,492	6,433	6,253	6,502	
7,000 - 7,999	7,471	7,469	7,461	7,475	7,495	7,463	7,537	
8,000 - 8,999	8,465	8,463	8,466	8,478	8,374	8,471	8,580	
9,000 - 9,999	9,462	9,463	9,447	9,481	9,464	9,308	9,438	
10,000 dan ke atas <i>10,000 and above</i>	15,344	15,208	15,222	15,039	16,039	14,489	18,537	

Jadual 2.7: Perbelanjaan penggunaan isi rumah bulanan purata mengikut kelas perbelanjaan isi rumah bulanan, kumpulan etnik ketua isi rumah dan strata, Malaysia, 2022 (samb.)

Table 2.7: Mean monthly household consumption expenditure by monthly household expenditure class, ethnic group of head of household and strata, Malaysia, 2022 (cont'd)

Kelas perbelanjaan <i>Expenditure class</i>	Luar Bandar / Rural							(RM)
	Jumlah <i>Total</i>	Warganegara Malaysia <i>Malaysia citizens</i>					Lain-lain <i>Others</i>	Bukan warganegara Malaysia <i>Non-Malaysian citizens</i>
		Jumlah warganegara <i>Total citizens</i>	Bumiputera	Cina <i>Chinese</i>	India <i>Indians</i>			
Jumlah <i>Total</i>	3,409	3,546	3,491	4,178	3,572	3,379	2,146	
999 dan ke bawah <i>999 and below</i>	890	867	862	930	929	941	929	
1,000 - 1,999	1,609	1,622	1,619	1,657	1,626	1,644	1,572	
2,000 - 2,999	2,500	2,508	2,508	2,523	2,473	2,452	2,439	
3,000 - 3,999	3,463	3,466	3,463	3,483	3,502	3,471	3,407	
4,000 - 4,999	4,454	4,454	4,454	4,453	4,492	4,368	4,484	
5,000 - 5,999	5,453	5,453	5,455	5,434	5,458	5,500	5,594	
6,000 - 6,999	6,462	6,454	6,445	6,538	6,399	6,036	6,785	
7,000 - 7,999	7,451	7,454	7,455	7,491	7,278	7,152	7,062	
8,000 - 8,999	8,460	8,460	8,436	8,544	8,565	n.a	n.a	
9,000 - 9,999	9,440	9,440	9,443	9,423	9,363	9,640	n.a	
10,000 dan ke atas <i>10,000 and above</i>	13,018	13,054	12,819	14,120	12,979	10,867	11,295	

Nota/ Note:

n.a: Tidak berkenaan

n.a: Not applicable

Jadual 2.8: Perbelanjaan penggunaan isi rumah bulanan purata mengikut kelas pendapatan isi rumah bulanan, kumpulan etnik ketua isi rumah dan strata, Malaysia, 2022

Table 2.8: Mean monthly household consumption expenditure by monthly household income class, ethnic group of head of household and strata, Malaysia, 2022

Kelas pendapatan <i>Income class</i>	Jumlah / Total							(RM)
	Jumlah <i>Total</i>	Warganegara Malaysia <i>Malaysia citizens</i>					Lain-lain <i>Others</i>	Bukan warganegara Malaysia <i>Non-Malaysian citizens</i>
		Jumlah warganegara <i>Total citizens</i>	Bumiputera	Cina <i>Chinese</i>	India <i>Indians</i>			
Jumlah <i>Total</i>	5,150	5,231	4,773	6,350	5,546	4,161	3,800	
1,999 dan ke bawah <i>1,999 and below</i>	1,647	1,683	1,645	1,821	1,698	1,599	1,447	
2,000 - 2,999	2,327	2,372	2,323	2,558	2,403	2,492	1,969	
3,000 - 3,999	2,976	3,019	2,969	3,178	3,138	2,831	2,542	
4,000 - 4,999	3,574	3,597	3,515	3,850	3,731	3,675	3,103	
5,000 - 5,999	4,074	4,099	3,990	4,410	4,292	4,060	3,411	
6,000 - 6,999	4,571	4,596	4,476	4,913	4,713	4,482	4,061	
7,000 - 7,999	5,093	5,119	4,986	5,393	5,378	5,117	4,149	
8,000 - 8,999	5,475	5,501	5,327	5,903	5,609	5,316	4,767	
9,000 - 9,999	5,923	5,928	5,774	6,198	6,184	5,899	5,732	
10,000 - 14,999	6,941	6,966	6,791	7,288	6,968	6,447	6,186	
15,000 dan ke atas <i>15,000 and above</i>	11,795	11,684	11,221	12,071	12,601	9,652	15,030	

Jadual 2.8: Perbelanjaan penggunaan isi rumah bulanan purata mengikut kelas pendapatan isi rumah bulanan, kumpulan etnik ketua isi rumah dan strata, Malaysia, 2022 (samb.)

Table 2.8: Mean monthly household consumption expenditure by monthly household income class, ethnic group of head of household and strata, Malaysia, 2022 (cont'd)

Kelas pendapatan Income class	Bandar / Urban							(RM)
	Jumlah Total	Warganegara Malaysia Malaysia citizens					Lain-lain Others	Bukan warganegara Malaysia Non-Malaysian citizens
		Jumlah warganegara Total citizens	Bumiputera	Cina Chinese	India Indians			
Jumlah Total	5,675	5,711	5,316	6,511	5,673	4,718	4,905	
1,999 dan ke bawah 1,999 and below	1,722	1,753	1,715	1,855	1,684	1,666	1,524	
2,000 - 2,999	2,422	2,461	2,412	2,584	2,407	2,780	2,038	
3,000 - 3,999	3,086	3,095	3,049	3,192	3,161	2,821	2,952	
4,000 - 4,999	3,688	3,685	3,604	3,875	3,756	3,847	3,757	
5,000 - 5,999	4,153	4,163	4,041	4,419	4,350	4,076	3,860	
6,000 - 6,999	4,640	4,662	4,541	4,926	4,728	4,425	4,239	
7,000 - 7,999	5,156	5,177	5,051	5,397	5,383	5,079	4,382	
8,000 - 8,999	5,555	5,563	5,390	5,939	5,584	4,421	5,273	
9,000 - 9,999	5,986	5,994	5,849	6,209	6,203	6,451	5,653	
10,000 - 14,999	6,991	7,010	6,849	7,286	6,976	6,615	6,399	
15,000 dan ke atas 15,000 and above	11,935	11,821	11,435	12,101	12,629	9,770	15,095	

Jadual 2.8: Perbelanjaan penggunaan isi rumah bulanan purata mengikut kelas pendapatan isi rumah bulanan, kumpulan etnik ketua isi rumah dan strata, Malaysia, 2022 (samb.)

Table 2.8: Mean monthly household consumption expenditure by monthly household income class, ethnic group of head of household and strata, Malaysia, 2022 (cont'd)

Kelas pendapatan Income class	Luar Bandar / Rural							(RM)
	Jumlah Total	Warganegara Malaysia Malaysia citizens					Lain-lain Others	Bukan warganegara Malaysia Non-Malaysian citizens
		Jumlah warganegara Total citizens	Bumiputera	Cina Chinese	India Indians			
Jumlah Total	3,409	3,546	3,491	4,178	3,572	3,379	2,146	
1,999 dan ke bawah 1,999 and below	1,578	1,615	1,600	1,719	1,764	1,538	1,387	
2,000 - 2,999	2,207	2,254	2,242	2,406	2,374	2,199	1,909	
3,000 - 3,999	2,784	2,874	2,861	3,079	2,873	2,842	2,216	
4,000 - 4,999	3,299	3,376	3,349	3,647	3,449	3,548	2,430	
5,000 - 5,999	3,825	3,895	3,870	4,299	3,641	4,048	2,636	
6,000 - 6,999	4,291	4,337	4,294	4,753	4,428	4,627	2,753	
7,000 - 7,999	4,767	4,818	4,745	5,340	5,245	5,243	3,025	
8,000 - 8,999	4,977	5,095	5,027	5,305	6,250	7,152	3,694	
9,000 - 9,999	5,487	5,465	5,422	5,940	5,309	4,088	6,146	
10,000 - 14,999	6,408	6,489	6,392	7,370	6,650	2,656	3,820	
15,000 dan ke atas 15,000 and above	9,186	9,208	8,987	10,478	8,254	9,070	3,361	

Jadual 2.9: Perbelanjaan penggunaan isi rumah bulanan purata mengikut kumpulan etnik & jantina ketua isi rumah dan strata, Malaysia, 2022

Table 2.9: Mean monthly household consumption expenditure by ethnic group & sex of head of household and strata, Malaysia, 2022

(RM)

Kumpulan etnik <i>Ethnic group</i>	Jumlah <i>Total</i>			Bandar <i>Urban</i>			Luar Bandar <i>Rural</i>		
	Jumlah <i>Total</i>	Lelaki <i>Male</i>	Perempuan <i>Female</i>	Jumlah <i>Total</i>	Lelaki <i>Male</i>	Perempuan <i>Female</i>	Jumlah <i>Total</i>	Lelaki <i>Male</i>	Perempuan <i>Female</i>
Jumlah <i>Total</i>	5,150	5,321	4,337	5,675	5,873	4,734	3,409	3,492	3,011
Jumlah warganegara <i>Total citizens</i>	5,231	5,408	4,399	5,711	5,904	4,794	3,546	3,652	3,068
Bumiputera	4,773	4,920	4,073	5,316	5,474	4,539	3,491	3,589	3,053
Cina <i>Chinese</i>	6,350	6,608	5,096	6,511	6,780	5,213	4,178	4,331	3,331
India <i>Indians</i>	5,546	5,733	4,871	5,673	5,854	5,010	3,572	3,760	3,009
Lain-lain <i>Others</i>	4,161	4,257	3,763	4,718	4,787	4,440	3,379	3,523	2,759
Bukan warganegara Malaysia <i>Non-Malaysian citizens</i>	3,800	3,922	3,079	4,905	5,216	3,462	2,146	2,161	2,007

Jadual 2.10: Agihan perbelanjaan penggunaan isi rumah bulanan mengikut kumpulan etnik ketua isi rumah dan strata, Malaysia, 2022

Table 2.10: *Monthly household consumption expenditure share by ethnic group of head of household and strata, Malaysia, 2022*

(RM)

Kumpulan etnik <i>Ethnic group</i>	Jumlah <i>Total</i>	Bandar <i>Urban</i>	Luar Bandar <i>Rural</i>
Jumlah <i>Total</i>	100.00	100.00	100.00
Jumlah warganegara <i>Total citizens</i>	95.81	96.17	93.83
Bumiputera	58.25	53.85	82.54
Cina <i>Chinese</i>	29.57	33.35	8.75
India <i>Indians</i>	7.72	8.77	1.95
Lain-lain <i>Others</i>	0.27	0.21	0.59
Bukan warganegara Malaysia <i>Non-Malaysian citizens</i>	4.19	3.83	6.17

Jadual 2.11: Siri masa perbelanjaan penggunaan isi rumah bulanan penengah dan purata mengikut negeri, Malaysia, 2016 - 2022
 Table 2.11: Time series of median and mean monthly household consumption expenditure by state, Malaysia, 2016 - 2022

(RM)

Negeri State	Penengah / Median			Purata / Mean		
	2016 *	2019 *	2022	2016 *	2019 *	2022
Malaysia	3,334	3,683	4,282	4,080	4,609	5,150
Johor	3,635	4,038	4,636	4,167	4,826	5,342
Kedah	2,428	2,766	3,298	3,071	3,373	3,765
Kelantan	2,444	2,655	3,048	2,884	3,231	3,505
Melaka	3,617	3,938	4,861	4,394	4,983	5,707
Negeri Sembilan	3,128	3,717	3,869	3,700	4,362	4,678
Pahang	2,761	3,107	3,513	3,332	3,661	4,107
Pulau Pinang	3,411	3,809	4,481	4,219	4,651	5,322
Perak	2,850	2,938	3,341	3,251	3,582	3,903
Perlis	2,927	3,166	3,355	3,090	3,475	3,834
Selangor	4,432	4,874	5,747	5,342	6,099	6,770
Terengganu	3,371	3,846	4,216	3,813	4,345	4,796
Sabah	2,111	2,279	2,770	2,601	2,799	3,342
Sarawak	2,665	2,955	3,379	3,130	3,469	3,915
W.P. Kuala Lumpur	5,222	5,719	6,232	6,234	6,947	7,823
W.P. Labuan	3,516	3,553	3,822	4,076	4,102	4,176
W.P. Putrajaya	5,153	6,486	6,644	6,984	8,010	8,897

Nota: *Data 2016 dan 2019 telah diselaraskan mengikut Malaysia Classification of Individual Consumption According to Purpose 2021 (MCOICOP 2021)

*Note: * Data for 2016 and 2019 were adjusted according to Malaysia Classification of Individual Consumption According to Purpose 2021 (MCOICOP 2021)*

Muka surat ini sengaja dibiarkan kosong
This page is deliberately left blank

**PERBELANJAAN PENGGUNAAN
ISI RUMAH MENGIKUT KUMPULAN
UTAMA PERBELANJAAN**

*HOUSEHOLD CONSUMPTION
EXPENDITURE BY MAIN GROUP
OF EXPENDITURE*

LAPORAN SURVEI

**PERBELANJAAN
ISI RUMAH**

HOUSEHOLD EXPENDITURE SURVEY REPORT

2022

Muka surat ini sengaja dibiarkan kosong
This page is deliberately left blank

Jadual 3.1: Komposisi perbelanjaan penggunaan isi rumah bulanan mengikut negeri dan strata, Malaysia, 2022

Table 3.1: Composition of monthly household consumption expenditure by state and strata, Malaysia, 2022

Kumpulan perbelanjaan Expenditure group	Jumlah / Total							
	Jumlah Total		Johor		Kedah		Kelantan	
	(RM)	(%)	(RM)	(%)	(RM)	(%)	(RM)	(%)
01 Makanan dan Minuman <i>Food and Beverages</i>	841	16.3	930	17.4	853	22.7	845	24.1
Beras <i>Rice</i>	40	0.8	40	0.8	41	1.1	44	1.3
Roti & bijirin lain <i>Bread & other cereals</i>	74	1.4	81	1.5	74	2.0	69	2.0
Daging <i>Meat</i>	123	2.4	119	2.2	144	3.8	166	4.7
Ikan & makanan laut <i>Fish & seafood</i>	198	3.9	250	4.7	226	6.0	210	6.0
Susu, keju & telur <i>Milk, cheese & eggs</i>	68	1.3	70	1.3	64	1.7	56	1.6
Minyak & lemak <i>Oils & fats</i>	35	0.7	43	0.8	28	0.8	26	0.8
Buah-buahan <i>Fruits</i>	56	1.1	46	0.9	47	1.3	56	1.6
Sayur-sayuran <i>Vegetables</i>	89	1.7	111	2.1	78	2.1	73	2.1
Gula, jem, madu, coklat & manisan <i>Sugar, jam, honey, chocolate & confectionery</i>	26	0.5	27	0.5	25	0.7	30	0.9
Keluaran makanan t.t.t.l <i>Food products n.e.c</i>	89	1.7	100	1.9	83	2.2	77	2.2
Kopi, teh, koko & minuman bukan alkohol <i>Coffee, tea, cocoa & non-alcoholic beverages</i>	43	0.8	43	0.8	42	1.1	38	1.1
02 Minuman Alkohol dan Tembakau <i>Alcoholic Beverages and Tobacco</i>	95	1.8	119	2.3	62	1.7	71	2.0
03 Pakaian dan Kasut <i>Clothing and Footwear</i>	140	2.7	144	2.7	165	4.4	92	2.6
04 Perumahan, Air, Elektrik, Gas dan Bahan Api Lain <i>Housing, Water, Electricity, Gas and Other Fuels</i>	1,193	23.2	1,191	22.3	679	18.0	618	17.6
05 Hiasan, Perkakasan dan Penyelenggaraan Isi Rumah <i>Furnishings, Household Equipment and Routine Household Maintenance</i>	242	4.7	214	4.0	161	4.3	122	3.5
06 Kesihatan <i>Health</i>	141	2.8	207	3.9	107	2.8	53	1.5
07 Pengangkutan <i>Transport</i>	584	11.3	622	11.7	539	14.3	439	12.6
08 Maklumat dan Komunikasi <i>Information and Communication</i>	337	6.6	344	6.4	243	6.5	220	6.3
09 Rekreasi, Sukan dan Kebudayaan <i>Recreation, Sport and Culture</i>	156	3.0	172	3.2	89	2.4	62	1.8
10 Perkhidmatan Pendidikan <i>Education Services</i>	68	1.4	87	1.6	53	1.4	34	1.0
11 Restoran dan Perkhidmatan Penginapan <i>Restaurants and Accommodation Services</i>	831	16.1	731	13.7	476	12.6	621	17.7
Perbelanjaan makanan di luar rumah <i>Expenditure on food away from home</i>	664	12.9	567	10.6	399	10.6	553	15.8
Perbelanjaan minuman di luar rumah <i>Expenditure on beverages away from home</i>	126	2.4	124	2.3	52	1.4	59	1.7
Perkhidmatan penginapan & lain-lain <i>Accommodation services & others</i>	41	0.8	40	0.8	25	0.7	9	0.3
12 Insurans dan Perkhidmatan Kewangan <i>Insurance and Financial Services</i>	208	4.0	237	4.4	111	2.9	68	1.9
13 Penjagaan Diri, Perlindungan Sosial dan Pelbagai Barangan dan Perkhidmatan <i>Personal Care, Social Protection and Miscellaneous Goods and Services</i>	314	6.1	344	6.4	227	6.0	260	7.4
Komposisi perbelanjaan penggunaan isi rumah bulanan (01-13) <i>Composition of monthly household consumption expenditure (01-13)</i>	5,150	100.0	5,342	100.0	3,765	100.0	3,505	100.0

Jadual 3.1: Komposisi perbelanjaan penggunaan isi rumah bulanan mengikut negeri dan strata, Malaysia, 2022 (samb.)

Table 3.1: Composition of monthly household consumption expenditure by state and strata, Malaysia, 2022 (cont'd)

Kumpulan perbelanjaan Expenditure group	Jumlah / Total							
	Melaka		Negeri Sembilan		Pahang		Pulau Pinang	
	(RM)	(%)	(RM)	(%)	(RM)	(%)	(RM)	(%)
01 Makanan dan Minuman <i>Food and Beverages</i>	907	15.9	869	18.6	818	19.9	715	13.4
Beras <i>Rice</i>	40	0.7	37	0.8	37	0.9	29	0.6
Roti & bijirin lain <i>Bread & other cereals</i>	87	1.5	68	1.4	65	1.6	61	1.1
Daging <i>Meat</i>	111	1.9	122	2.6	112	2.7	99	1.9
Ikan & makanan laut <i>Fish & seafood</i>	210	3.7	222	4.7	202	4.9	178	3.3
Susu, keju & telur <i>Milk, cheese & eggs</i>	81	1.4	70	1.5	59	1.4	78	1.5
Minyak & lemak <i>Oils & fats</i>	45	0.8	36	0.8	36	0.9	32	0.6
Buah-buahan <i>Fruits</i>	58	1.0	50	1.1	54	1.3	46	0.9
Sayur-sayuran <i>Vegetables</i>	94	1.6	100	2.1	88	2.2	73	1.4
Gula, jem, madu, coklat & manisan <i>Sugar, jam, honey, chocolate & confectionery</i>	36	0.6	27	0.6	26	0.6	20	0.4
Keluaran makanan t.t.t.l <i>Food products n.e.c</i>	102	1.8	99	2.1	99	2.4	68	1.3
Kopi, teh, koko & minuman bukan alkohol <i>Coffee, tea, cocoa & non-alcoholic beverages</i>	43	0.8	40	0.9	39	1.0	31	0.6
02 Minuman Alkohol dan Tembakau <i>Alcoholic Beverages and Tobacco</i>	104	1.8	128	2.7	83	2.0	97	1.8
03 Pakaian dan Kasut <i>Clothing and Footwear</i>	228	4.0	125	2.7	118	2.9	155	2.9
04 Perumahan, Air, Elektrik, Gas dan Bahan Api Lain <i>Housing, Water, Electricity, Gas and Other Fuels</i>	983	17.2	918	19.6	793	19.3	1,319	24.8
05 Hiasan, Perkakasan dan Penyelenggaraan Isi Rumah <i>Furnishings, Household Equipment and Routine Household Maintenance</i>	334	5.9	188	4.0	209	5.1	238	4.5
06 Kesihatan <i>Health</i>	213	3.7	146	3.1	116	2.8	141	2.6
07 Pengangkutan <i>Transport</i>	809	14.2	537	11.4	480	11.7	464	8.7
08 Maklumat dan Komunikasi <i>Information and Communication</i>	383	6.7	316	6.8	309	7.5	318	6.0
09 Rekreasi, Sukan dan Kebudayaan <i>Recreation, Sport and Culture</i>	252	4.4	213	4.6	146	3.6	148	2.8
10 Perkhidmatan Pendidikan <i>Education Services</i>	59	1.0	84	1.8	60	1.5	82	1.5
11 Restoran dan Perkhidmatan Penginapan <i>Restaurants and Accommodation Services</i>	812	14.2	635	13.6	571	13.9	1,090	20.5
Perbelanjaan makanan di luar rumah <i>Expenditure on food away from home</i>	640	11.2	535	11.4	470	11.4	906	17.0
Perbelanjaan minuman di luar rumah <i>Expenditure on beverages away from home</i>	105	1.8	74	1.6	78	1.9	166	3.1
Perkhidmatan penginapan & lain-lain <i>Accommodation services & others</i>	67	1.2	26	0.6	24	0.6	19	0.3
12 Insurans dan Perkhidmatan Kewangan <i>Insurance and Financial Services</i>	191	3.4	192	4.1	156	3.8	233	4.4
13 Penjagaan Diri, Perlindungan Sosial dan Pelbagai Barangan dan Perkhidmatan <i>Personal Care, Social Protection and Miscellaneous Goods and Services</i>	432	7.6	327	7.0	248	6.0	322	6.1
Komposisi perbelanjaan penggunaan isi rumah bulanan (01-13) <i>Composition of monthly household consumption expenditure (01-13)</i>	5,707	100.0	4,678	100.0	4,107	100.0	5,322	100.0

Jadual 3.1: Komposisi perbelanjaan penggunaan isi rumah bulanan mengikut negeri dan strata, Malaysia, 2022 (samb.)

Table 3.1: Composition of monthly household consumption expenditure by state and strata, Malaysia, 2022 (cont'd)

Kumpulan perbelanjaan Expenditure group	Jumlah / Total							
	Perak		Perlis		Selangor		Terengganu	
	(RM)	(%)	(RM)	(%)	(RM)	(%)	(RM)	(%)
01 Makanan dan Minuman <i>Food and Beverages</i>	847	21.7	840	21.9	795	11.7	1,032	21.5
Beras <i>Rice</i>	32	0.8	32	0.8	36	0.5	31	0.6
Roti & bijirin lain <i>Bread & other cereals</i>	69	1.8	63	1.6	75	1.1	90	1.9
Daging <i>Meat</i>	119	3.0	113	2.9	106	1.6	131	2.7
Ikan & makanan laut <i>Fish & seafood</i>	227	5.8	260	6.8	171	2.5	257	5.4
Susu, keju & telur <i>Milk, cheese & eggs</i>	66	1.7	46	1.2	74	1.1	62	1.3
Minyak & lemak <i>Oils & fats</i>	32	0.8	28	0.7	37	0.5	33	0.7
Buah-buahan <i>Fruits</i>	54	1.4	46	1.2	68	1.0	85	1.8
Sayur-sayuran <i>Vegetables</i>	100	2.6	94	2.4	76	1.1	108	2.2
Gula, jem, madu, coklat & manisan <i>Sugar, jam, honey, chocolate & confectionery</i>	24	0.6	22	0.6	29	0.4	42	0.9
Keluaran makanan t.t.t.l <i>Food products n.e.c</i>	83	2.1	99	2.6	88	1.3	144	3.0
Kopi, teh, koko & minuman bukan alkohol <i>Coffee, tea, cocoa & non-alcoholic beverages</i>	42	1.1	38	1.0	36	0.5	50	1.0
02 Minuman Alkohol dan Tembakau <i>Alcoholic Beverages and Tobacco</i>	83	2.1	67	1.7	96	1.4	75	1.6
03 Pakaian dan Kasut <i>Clothing and Footwear</i>	127	3.3	104	2.7	166	2.5	175	3.7
04 Perumahan, Air, Elektrik, Gas dan Bahan Api Lain <i>Housing, Water, Electricity, Gas and Other Fuels</i>	791	20.3	685	17.9	1,616	23.9	861	18.0
05 Hiasan, Perkakasan dan Penyelenggaraan Isi Rumah <i>Furnishings, Household Equipment and Routine Household Maintenance</i>	160	4.1	147	3.8	377	5.6	268	5.6
06 Kesihatan <i>Health</i>	120	3.1	98	2.6	165	2.4	127	2.7
07 Pengangkutan <i>Transport</i>	424	10.9	540	14.1	742	11.0	498	10.4
08 Maklumat dan Komunikasi <i>Information and Communication</i>	255	6.5	264	6.9	460	6.8	285	5.9
09 Rekreasi, Sukan dan Kebudayaan <i>Recreation, Sport and Culture</i>	99	2.5	92	2.4	217	3.2	120	2.5
10 Perkhidmatan Pendidikan <i>Education Services</i>	39	1.0	67	1.8	101	1.5	72	1.5
11 Restoran dan Perkhidmatan Penginapan <i>Restaurants and Accommodation Services</i>	564	14.4	551	14.4	1,313	19.4	842	17.6
Perbelanjaan makanan di luar rumah <i>Expenditure on food away from home</i>	464	11.9	482	12.6	1,024	15.1	691	14.4
Perbelanjaan minuman di luar rumah <i>Expenditure on beverages away from home</i>	61	1.6	53	1.4	213	3.2	114	2.4
Perkhidmatan penginapan & lain-lain <i>Accommodation services & others</i>	39	1.0	16	0.4	75	1.1	37	0.8
12 Insurans dan Perkhidmatan Kewangan <i>Insurance and Financial Services</i>	140	3.6	120	3.1	378	5.6	108	2.3
13 Penjagaan Diri, Perlindungan Sosial dan Pelbagai Barangan dan Perkhidmatan <i>Personal Care, Social Protection and Miscellaneous Goods and Services</i>	254	6.5	259	6.7	343	5.0	333	6.9
Komposisi perbelanjaan penggunaan isi rumah bulanan (01-13) <i>Composition of monthly household consumption expenditure (01-13)</i>	3,903	100.0	3,834	100.0	6,770	100.0	4,796	100.0

Jadual 3.1: Komposisi perbelanjaan penggunaan isi rumah bulanan mengikut negeri dan strata, Malaysia, 2022 (samb.)

Table 3.1: Composition of monthly household consumption expenditure by state and strata, Malaysia, 2022 (cont'd)

Kumpulan perbelanjaan <i>Expenditure group</i>	Jumlah / Total									
	Sabah		Sarawak		W.P. Kuala Lumpur		W.P. Labuan		W.P. Putrajaya	
	(RM)	(%)	(RM)	(%)	(RM)	(%)	(RM)	(%)	(RM)	(%)
01 Makanan dan Minuman <i>Food and Beverages</i>	712	21.3	879	22.4	926	11.8	857	20.5	788	8.9
Beras <i>Rice</i>	57	1.7	54	1.4	43	0.6	50	1.2	47	0.5
Roti & bijirin lain <i>Bread & other cereals</i>	63	1.9	77	2.0	85	1.1	77	1.8	72	0.8
Daging <i>Meat</i>	113	3.4	172	4.4	132	1.7	163	3.9	139	1.6
Ikan & makanan laut <i>Fish & seafood</i>	138	4.1	172	4.4	190	2.4	173	4.1	164	1.8
Susu, keju & telur <i>Milk, cheese & eggs</i>	55	1.6	66	1.7	72	0.9	67	1.6	67	0.7
Minyak & lemak <i>Oils & fats</i>	27	0.8	34	0.9	42	0.5	30	0.7	43	0.5
Buah-buahan <i>Fruits</i>	41	1.2	50	1.3	68	0.9	24	0.6	47	0.5
Sayur-sayuran <i>Vegetables</i>	79	2.4	96	2.5	99	1.3	86	2.1	64	0.7
Gula, jem, madu, coklat & manisan <i>Sugar, jam, honey, chocolate & confectionery</i>	19	0.6	21	0.5	34	0.4	24	0.6	26	0.3
Keluaran makanan t.t.t.l <i>Food products n.e.c</i>	68	2.0	78	2.0	106	1.4	102	2.4	85	1.0
Kopi, teh, koko & minuman bukan alkohol <i>Coffee, tea, cocoa & non-alcoholic beverages</i>	52	1.5	60	1.5	55	0.7	62	1.5	35	0.4
02 Minuman Alkohol dan Tembakau <i>Alcoholic Beverages and Tobacco</i>	75	2.2	108	2.8	114	1.5	86	2.0	79	0.9
03 Pakaian dan Kasut <i>Clothing and Footwear</i>	90	2.7	109	2.8	124	1.6	88	2.1	217	2.4
04 Perumahan, Air, Elektrik, Gas dan Bahan Api Lain <i>Housing, Water, Electricity, Gas and Other Fuels</i>	911	27.2	898	22.9	2,396	30.6	1,197	28.7	2,672	30.0
05 Hiasan, Perkakasan dan Penyelenggaraan Isi Rumah <i>Furnishings, Household Equipment and Routine Household Maintenance</i>	126	3.8	154	3.9	352	4.5	155	3.7	465	5.2
06 Kesihatan <i>Health</i>	72	2.1	102	2.6	177	2.3	73	1.8	208	2.3
07 Pengangkutan <i>Transport</i>	399	11.9	466	11.9	814	10.4	441	10.6	1,133	12.7
08 Maklumat dan Komunikasi <i>Information and Communication</i>	230	6.9	253	6.5	466	6.0	362	8.6	626	7.0
09 Rekreasi, Sukan dan Kebudayaan <i>Recreation, Sport and Culture</i>	53	1.6	124	3.2	239	3.0	88	2.1	415	4.7
10 Perkhidmatan Pendidikan <i>Education Services</i>	22	0.7	34	0.9	76	1.0	32	0.8	209	2.4
11 Restoran dan Perkhidmatan Penginapan <i>Restaurants and Accommodation Services</i>	370	11.1	419	10.7	1,381	17.7	484	11.6	1,303	14.6
Perbelanjaan makanan di luar rumah <i>Expenditure on food away from home</i>	295	8.8	345	8.8	1,070	13.7	398	9.5	1,010	11.3
Perbelanjaan minuman di luar rumah <i>Expenditure on beverages away from home</i>	52	1.6	54	1.4	263	3.4	62	1.5	164	1.8
Perkhidmatan penginapan & lain-lain <i>Accommodation services & others</i>	23	0.7	19	0.5	49	0.6	25	0.6	130	1.5
12 Insurans dan Perkhidmatan Kewangan <i>Insurance and Financial Services</i>	73	2.2	94	2.4	262	3.3	79	1.9	274	3.1
13 Penjagaan Diri, Perlindungan Sosial dan Pelbagai Barangan dan Perkhidmatan <i>Personal Care, Social Protection and Miscellaneous Goods and Services</i>	209	6.3	275	7.0	496	6.3	234	5.6	508	5.7
Komposisi perbelanjaan penggunaan isi rumah bulanan (01-13) <i>Composition of monthly household consumption expenditure (01-13)</i>	3,342	100.0	3,915	100.0	7,823	100.0	4,176	100.0	8,897	100.0

Jadual 3.1: Komposisi perbelanjaan penggunaan isi rumah bulanan mengikut negeri dan strata, Malaysia, 2022 (samb.)

Table 3.1: Composition of monthly household consumption expenditure by state and strata, Malaysia, 2022 (cont'd)

Kumpulan perbelanjaan Expenditure group	Bandar / Urban							
	Jumlah Total		Johor		Kedah		Kelantan	
	(RM)	(%)	(RM)	(%)	(RM)	(%)	(RM)	(%)
01 Makanan dan Minuman <i>Food and Beverages</i>	848	15.0	932	16.5	860	21.5	863	22.4
Beras <i>Rice</i>	39	0.7	41	0.7	41	1.0	41	1.1
Roti & bijirin lain <i>Bread & other cereals</i>	76	1.3	83	1.5	76	1.9	77	2.0
Daging <i>Meat</i>	122	2.1	117	2.1	149	3.7	161	4.2
Ikan & makanan laut <i>Fish & seafood</i>	197	3.5	246	4.4	223	5.6	207	5.4
Susu, keju & telur <i>Milk, cheese & eggs</i>	70	1.2	70	1.3	66	1.6	57	1.5
Minyak & lemak <i>Oils & fats</i>	37	0.7	44	0.8	30	0.7	28	0.7
Buah-buahan <i>Fruits</i>	58	1.0	48	0.8	48	1.2	62	1.6
Sayur-sayuran <i>Vegetables</i>	88	1.6	111	2.0	76	1.9	75	1.9
Gula, jem, madu, coklat & manisan <i>Sugar, jam, honey, chocolate & confectionery</i>	28	0.5	29	0.5	26	0.6	32	0.8
Keluaran makanan t.t.t.l <i>Food products n.e.c</i>	90	1.6	99	1.8	81	2.0	82	2.1
Kopi, teh, koko & minuman bukan alkohol <i>Coffee, tea, cocoa & non-alcoholic beverages</i>	43	0.8	44	0.8	45	1.1	41	1.1
02 Minuman Alkohol dan Tembakau <i>Alcoholic Beverages and Tobacco</i>	98	1.7	123	2.2	62	1.5	75	1.9
03 Pakaian dan Kasut <i>Clothing and Footwear</i>	150	2.6	148	2.6	173	4.3	99	2.6
04 Perumahan, Air, Elektrik, Gas dan Bahan Api Lain <i>Housing, Water, Electricity, Gas and Other Fuels</i>	1,350	23.8	1,287	22.8	750	18.8	699	18.1
05 Hiasan, Perkakasan dan Penyelenggaraan Isi Rumah <i>Furnishings, Household Equipment and Routine Household Maintenance</i>	272	4.8	226	4.0	170	4.3	141	3.7
06 Kesihatan <i>Health</i>	154	2.7	215	3.8	108	2.7	60	1.5
07 Pengangkutan <i>Transport</i>	639	11.3	660	11.7	577	14.4	478	12.4
08 Maklumat dan Komunikasi <i>Information and Communication</i>	376	6.6	361	6.4	265	6.6	262	6.8
09 Rekreasi, Sukan dan Kebudayaan <i>Recreation, Sport and Culture</i>	178	3.1	188	3.3	100	2.5	77	2.0
10 Perkhidmatan Pendidikan <i>Education Services</i>	78	1.4	93	1.7	58	1.4	37	1.0
11 Restoran dan Perkhidmatan Penginapan <i>Restaurants and Accommodation Services</i>	944	16.6	776	13.8	509	12.7	692	17.9
Perbelanjaan makanan di luar rumah <i>Expenditure on food away from home</i>	749	13.2	598	10.6	424	10.6	615	16.0
Perbelanjaan minuman di luar rumah <i>Expenditure on beverages away from home</i>	146	2.6	133	2.4	56	1.4	64	1.7
Perkhidmatan penginapan & lain-lain <i>Accommodation services & others</i>	49	0.8	45	0.8	30	0.7	12	0.3
12 Insurans dan Perkhidmatan Kewangan <i>Insurance and Financial Services</i>	244	4.3	268	4.8	124	3.1	82	2.1
13 Penjagaan Diri, Perlindungan Sosial dan Pelbagai Barangan dan Perkhidmatan <i>Personal Care, Social Protection and Miscellaneous Goods and Services</i>	344	6.1	358	6.4	247	6.2	292	7.6
Komposisi perbelanjaan penggunaan isi rumah bulanan (01-13) <i>Composition of monthly household consumption expenditure (01-13)</i>	5,675	100.0	5,635	100.0	4,003	100.0	3,857	100.0

Jadual 3.1: Komposisi perbelanjaan penggunaan isi rumah bulanan mengikut negeri dan strata, Malaysia, 2022 (samb.)

Table 3.1: Composition of monthly household consumption expenditure by state and strata, Malaysia, 2022 (cont'd)

Kumpulan perbelanjaan Expenditure group	Bandar / Urban							
	Melaka		Negeri Sembilan		Pahang		Pulau Pinang	
	(RM)	(%)	(RM)	(%)	(RM)	(%)	(RM)	(%)
01 Makanan dan Minuman <i>Food and Beverages</i>	911	15.6	889	17.4	842	18.2	711	13.2
Beras <i>Rice</i>	40	0.7	38	0.7	37	0.8	30	0.5
Roti & bijirin lain <i>Bread & other cereals</i>	88	1.5	69	1.3	70	1.5	60	1.1
Daging <i>Meat</i>	112	1.9	127	2.5	120	2.6	98	1.8
Ikan & makanan laut <i>Fish & seafood</i>	209	3.6	227	4.4	202	4.4	175	3.2
Susu, keju & telur <i>Milk, cheese & eggs</i>	81	1.4	69	1.4	61	1.3	78	1.5
Minyak & lemak <i>Oils & fats</i>	46	0.8	37	0.7	38	0.8	32	0.6
Buah-buahan <i>Fruits</i>	59	1.0	50	1.0	56	1.2	47	0.9
Sayur-sayuran <i>Vegetables</i>	92	1.6	100	2.0	85	1.8	72	1.3
Gula, jem, madu, coklat & manisan <i>Sugar, jam, honey, chocolate & confectionery</i>	37	0.6	28	0.5	29	0.6	20	0.4
Keluaran makanan t.t.t.l <i>Food products n.e.c</i>	102	1.8	103	2.0	104	2.2	67	1.3
Kopi, teh, koko & minuman bukan alkohol <i>Coffee, tea, cocoa & non-alcoholic beverages</i>	44	0.7	41	0.8	40	0.9	32	0.6
02 Minuman Alkohol dan Tembakau <i>Alcoholic Beverages and Tobacco</i>	103	1.7	135	2.6	83	1.8	98	1.8
03 Pakaian dan Kasut <i>Clothing and Footwear</i>	231	4.0	136	2.7	130	2.8	154	2.9
04 Perumahan, Air, Elektrik, Gas dan Bahan Api Lain <i>Housing, Water, Electricity, Gas and Other Fuels</i>	1,013	17.4	1,036	20.2	906	19.6	1,347	25.0
05 Hiasan, Perkakasan dan Penyelenggaraan Isi Rumah <i>Furnishings, Household Equipment and Routine Household Maintenance</i>	339	5.8	199	3.9	233	5.1	242	4.5
06 Kesihatan <i>Health</i>	220	3.8	156	3.1	128	2.8	144	2.7
07 Pengangkutan <i>Transport</i>	827	14.2	583	11.4	524	11.4	470	8.7
08 Maklumat dan Komunikasi <i>Information and Communication</i>	390	6.7	356	6.9	386	8.4	323	6.0
09 Rekreasi, Sukan dan Kebudayaan <i>Recreation, Sport and Culture</i>	258	4.4	241	4.7	181	3.9	150	2.8
10 Perkhidmatan Pendidikan <i>Education Services</i>	62	1.0	99	1.9	74	1.6	82	1.5
11 Restoran dan Perkhidmatan Penginapan <i>Restaurants and Accommodation Services</i>	838	14.4	707	13.8	647	14.0	1,106	20.5
Perbelanjaan makanan di luar rumah <i>Expenditure on food away from home</i>	657	11.3	593	11.6	531	11.5	918	17.0
Perbelanjaan minuman di luar rumah <i>Expenditure on beverages away from home</i>	109	1.9	84	1.6	84	1.8	169	3.1
Perkhidmatan penginapan & lain-lain <i>Accommodation services & others</i>	72	1.2	30	0.6	32	0.7	19	0.4
12 Insurans dan Perkhidmatan Kewangan <i>Insurance and Financial Services</i>	200	3.4	215	4.2	210	4.5	239	4.4
13 Penjagaan Diri, Perlindungan Sosial dan Pelbagai Barangan dan Perkhidmatan <i>Personal Care, Social Protection and Miscellaneous Goods and Services</i>	444	7.6	371	7.2	273	5.9	326	6.0
Komposisi perbelanjaan penggunaan isi rumah bulanan (01-13) <i>Composition of monthly household consumption expenditure (01-13)</i>	5,836	100.0	5,123	100.0	4,618	100.0	5,392	100.0

Jadual 3.1: Komposisi perbelanjaan penggunaan isi rumah bulanan mengikut negeri dan strata, Malaysia, 2022 (samb.)

Table 3.1: Composition of monthly household consumption expenditure by state and strata, Malaysia, 2022 (cont'd)

Kumpulan perbelanjaan Expenditure group	Bandar/ Urban							
	Perak		Perlis		Selangor		Terengganu	
	(RM)	(%)	(RM)	(%)	(RM)	(%)	(RM)	(%)
01 Makanan dan Minuman <i>Food and Beverages</i>	872	20.8	837	20.5	792	11.6	1,063	20.6
Beras <i>Rice</i>	31	0.7	33	0.8	36	0.5	30	0.6
Roti & bijirin lain <i>Bread & other cereals</i>	74	1.8	64	1.6	75	1.1	93	1.8
Daging <i>Meat</i>	125	3.0	112	2.7	105	1.5	135	2.6
Ikan & makanan laut <i>Fish & seafood</i>	234	5.6	255	6.2	169	2.5	265	5.1
Susu, keju & telur <i>Milk, cheese & eggs</i>	70	1.7	49	1.2	74	1.1	64	1.2
Minyak & lemak <i>Oils & fats</i>	34	0.8	29	0.7	37	0.5	34	0.7
Buah-buahan <i>Fruits</i>	56	1.3	47	1.1	68	1.0	89	1.7
Sayur-sayuran <i>Vegetables</i>	97	2.3	91	2.2	75	1.1	110	2.1
Gula, jem, madu, coklat & manisan <i>Sugar, jam, honey, chocolate & confectionery</i>	24	0.6	23	0.6	29	0.4	44	0.9
Keluaran makanan t.t.t.l <i>Food products n.e.c</i>	81	1.9	96	2.4	87	1.3	149	2.9
Kopi, teh, koko & minuman bukan alkohol <i>Coffee, tea, cocoa & non-alcoholic beverages</i>	44	1.1	38	0.9	36	0.5	51	1.0
02 Minuman Alkohol dan Tembakau <i>Alcoholic Beverages and Tobacco</i>	85	2.0	60	1.5	96	1.4	79	1.5
03 Pakaian dan Kasut <i>Clothing and Footwear</i>	134	3.2	109	2.7	167	2.4	193	3.7
04 Perumahan, Air, Elektrik, Gas dan Bahan Api Lain <i>Housing, Water, Electricity, Gas and Other Fuels</i>	860	20.6	718	17.6	1,640	24.0	929	18.0
05 Hiasan, Perkakasan dan Penyelenggaraan Isi Rumah <i>Furnishings, Household Equipment and Routine Household Maintenance</i>	176	4.2	162	4.0	380	5.6	293	5.7
06 Kesihatan <i>Health</i>	130	3.1	103	2.5	165	2.4	140	2.7
07 Pengangkutan <i>Transport</i>	456	10.9	582	14.2	753	11.0	521	10.1
08 Maklumat dan Komunikasi <i>Information and Communication</i>	280	6.7	292	7.1	465	6.8	311	6.0
09 Rekreasi, Sukan dan Kebudayaan <i>Recreation, Sport and Culture</i>	111	2.7	103	2.5	220	3.2	142	2.8
10 Perkhidmatan Pendidikan <i>Education Services</i>	42	10.0	74	1.8	103	1.5	80	1.5
11 Restoran dan Perkhidmatan Penginapan <i>Restaurants and Accommodation Services</i>	604	14.4	627	15.3	1,330	19.4	842	18.2
Perbelanjaan makanan di luar rumah <i>Expenditure on food away from home</i>	494	11.8	544	13.3	1,037	15.2	767	14.8
Perbelanjaan minuman di luar rumah <i>Expenditure on beverages away from home</i>	64	1.5	58	1.4	216	3.2	128	2.5
Perkhidmatan penginapan & lain-lain <i>Accommodation services & others</i>	46	1.1	24	0.6	77	1.1	49	1.0
12 Insurans dan Perkhidmatan Kewangan <i>Insurance and Financial Services</i>	157	3.8	125	3.1	381	5.6	122	2.3
13 Penjagaan Diri, Perlindungan Sosial dan Pelbagai Barangan dan Perkhidmatan <i>Personal Care, Social Protection and Miscellaneous Goods and Services</i>	275	6.6	294	7.2	347	5.1	358	6.9
Komposisi perbelanjaan penggunaan isi rumah bulanan (01-13) <i>Composition of monthly household consumption expenditure (01-13)</i>	4,182	100.0	4,086	100.0	6,841	100.0	5,174	100.0

Jadual 3.1: Komposisi perbelanjaan penggunaan isi rumah bulanan mengikut negeri dan strata, Malaysia, 2022 (samb.)

Table 3.1: Composition of monthly household consumption expenditure by state and strata, Malaysia, 2022 (cont'd)

Kumpulan perbelanjaan <i>Expenditure group</i>	Bandar / Urban									
	Sabah		Sarawak		W.P. Kuala Lumpur		W.P. Labuan		W.P. Putrajaya	
	(RM)	(%)	(RM)	(%)	(RM)	(%)	(RM)	(%)	(RM)	(%)
01 Makanan dan Minuman <i>Food and Beverages</i>	714	18.4	926	19.9	926	11.8	846	20.4	788	8.9
Beras <i>Rice</i>	55	1.4	53	1.2	43	0.6	50	1.2	47	0.5
Roti & bijirin lain <i>Bread & other cereals</i>	64	1.7	82	1.8	85	1.1	77	1.9	72	0.8
Daging <i>Meat</i>	116	3.0	179	3.9	132	1.7	160	3.9	139	1.6
Ikan & makanan laut <i>Fish & seafood</i>	135	3.5	180	3.9	190	2.4	169	4.1	164	1.8
Susu, keju & telur <i>Milk, cheese & eggs</i>	56	1.4	72	1.6	72	0.9	66	1.6	67	0.7
Minyak & lemak <i>Oils & fats</i>	29	0.8	38	0.8	42	0.5	30	0.7	43	0.5
Buah-buahan <i>Fruits</i>	43	1.1	57	1.2	68	0.9	23	0.6	47	0.5
Sayur-sayuran <i>Vegetables</i>	74	1.9	99	2.1	99	1.3	85	2.0	64	0.7
Gula, jem, madu, coklat & manisan <i>Sugar, jam, honey, chocolate & confectionery</i>	19	0.5	24	0.5	34	0.4	24	0.6	26	0.3
Keluaran makanan t.t.t.l <i>Food products n.e.c</i>	71	1.8	82	1.8	106	1.4	100	2.4	85	1.0
Kopi, teh, koko & minuman bukan alkohol <i>Coffee, tea, cocoa & non-alcoholic beverages</i>	49	1.3	59	1.3	55	0.7	62	1.5	35	0.4
02 Minuman Alkohol dan Tembakau <i>Alcoholic Beverages and Tobacco</i>	75	1.9	113	2.4	114	1.5	87	2.1	79	0.9
03 Pakaian dan Kasut <i>Clothing and Footwear</i>	102	2.6	127	2.7	124	1.6	88	2.1	217	2.4
04 Perumahan, Air, Elektrik, Gas dan Bahan Api Lain <i>Housing, Water, Electricity, Gas and Other Fuels</i>	1,068	27.6	1,136	24.4	2,396	30.6	1,186	28.7	2,672	30.0
05 Hiasan, Perkakasan dan Penyelenggaraan Isi Rumah <i>Furnishings, Household Equipment and Routine Household Maintenance</i>	156	4.0	185	4.0	352	4.5	155	3.7	465	5.2
06 Kesihatan <i>Health</i>	72	2.1	126	2.7	177	2.3	74	1.8	208	2.3
07 Pengangkutan <i>Transport</i>	466	11.9	553	11.9	814	10.4	431	10.4	1,133	12.7
08 Maklumat dan Komunikasi <i>Information and Communication</i>	289	7.5	316	6.8	466	6.0	361	8.7	626	7.0
09 Rekreasi, Sukan dan Kebudayaan <i>Recreation, Sport and Culture</i>	73	2.0	146	3.2	239	3.0	87	2.1	415	4.7
10 Perkhidmatan Pendidikan <i>Education Services</i>	31	0.7	47	1.0	76	1.0	31	0.8	209	2.4
11 Restoran dan Perkhidmatan Penginapan <i>Restaurants and Accommodation Services</i>	458	11.8	517	11.1	1,381	17.7	479	11.6	1,303	14.7
Perbelanjaan makanan di luar rumah <i>Expenditure on food away from home</i>	357	9.2	428	9.2	1,070	13.7	397	9.6	1,010	11.3
Perbelanjaan minuman di luar rumah <i>Expenditure on beverages away from home</i>	67	1.7	66	1.4	263	3.4	61	1.5	164	1.8
Perkhidmatan penginapan & lain-lain <i>Accommodation services & others</i>	33	0.9	22	0.5	49	0.6	22	0.5	130	1.5
12 Insurans dan Perkhidmatan Kewangan <i>Insurance and Financial Services</i>	96	2.5	126	2.7	262	3.3	79	1.9	274	3.1
13 Penjagaan Diri, Perlindungan Sosial dan Pelbagai Barangan dan Perkhidmatan <i>Personal Care, Social Protection and Miscellaneous Goods and Services</i>	256	6.6	332	7.2	496	6.3	232	5.6	507	5.7
Komposisi perbelanjaan penggunaan isi rumah bulanan (01-12) <i>Composition of monthly household consumption expenditure (01-12)</i>	3,872	100.0	4,650	100.0	7,823	100.0	4,136	100.0	8,897	100.0

Jadual 3.1: Komposisi perbelanjaan penggunaan isi rumah bulanan mengikut negeri dan strata, Malaysia, 2022 (samb.)

Table 3.1: Composition of monthly household consumption expenditure by state and strata, Malaysia, 2022 (cont'd)

Kumpulan perbelanjaan Expenditure group	Luar Bandar / Rural							
	Jumlah Total		Johor		Kedah		Kelantan	
	(RM)	(%)	(RM)	(%)	(RM)	(%)	(RM)	(%)
01 Makanan dan Minuman <i>Food and Beverages</i>	818	24.0	925	21.7	837	25.6	830	25.8
Beras <i>Rice</i>	44	1.3	40	0.9	39	1.2	47	1.5
Roti & bijirin lain <i>Bread & other cereals</i>	66	1.9	75	1.8	71	2.2	62	1.9
Daging <i>Meat</i>	127	3.7	123	2.9	133	4.1	169	5.3
Ikan & makanan laut <i>Fish & seafood</i>	201	5.9	264	6.2	234	7.1	212	6.6
Susu, keju & telur <i>Milk, cheese & eggs</i>	59	1.7	66	1.5	60	1.8	56	1.7
Minyak & lemak <i>Oils & fats</i>	29	0.9	40	0.9	25	0.8	25	0.8
Buah-buahan <i>Fruits</i>	48	1.4	43	1.0	45	1.4	52	1.6
Sayur-sayuran <i>Vegetables</i>	93	2.7	107	2.5	83	2.5	71	2.2
Gula, jem, madu, coklat & manisan <i>Sugar, jam, honey, chocolate & confectionery</i>	22	0.7	23	0.5	23	0.7	28	0.9
Keluaran makanan t.t.t.l <i>Food products n.e.c</i>	85	2.5	104	2.4	87	2.7	72	2.2
Kopi, teh, koko & minuman bukan alkohol <i>Coffee, tea, cocoa & non-alcoholic beverages</i>	44	1.3	39	0.9	36	1.1	36	1.1
02 Minuman Alkohol dan Tembakau <i>Alcoholic Beverages and Tobacco</i>	83	2.4	108	2.5	63	1.9	68	2.1
03 Pakaian dan Kasut <i>Clothing and Footwear</i>	107	3.2	129	3.0	150	4.6	85	2.7
04 Perumahan, Air, Elektrik, Gas dan Bahan Api Lain <i>Housing, Water, Electricity, Gas and Other Fuels</i>	674	19.8	837	19.6	530	16.2	551	17.1
05 Hiasan, Perkakasan dan Penyelenggaraan Isi Rumah <i>Furnishings, Household Equipment and Routine Household Maintenance</i>	143	4.2	170	4.0	142	4.4	107	3.3
06 Kesihatan <i>Health</i>	94	2.8	177	4.2	104	3.2	48	1.5
07 Pengangkutan <i>Transport</i>	403	11.8	486	11.4	460	14.1	407	12.7
08 Maklumat dan Komunikasi <i>Information and Communication</i>	208	6.1	279	6.6	198	6.1	186	5.8
09 Rekreasi, Sukan dan Kebudayaan <i>Recreation, Sport and Culture</i>	82	2.4	111	2.6	66	2.0	49	1.5
10 Perkhidmatan Pendidikan <i>Education Services</i>	36	1.0	63	1.5	44	1.3	32	1.0
11 Restoran dan Perkhidmatan Penginapan <i>Restaurants and Accommodation Services</i>	457	13.4	564	13.2	406	12.4	562	17.5
Perbelanjaan makanan di luar rumah <i>Expenditure on food away from home</i>	382	11.2	456	10.7	348	10.6	501	15.6
Perbelanjaan minuman di luar rumah <i>Expenditure on beverages away from home</i>	59	1.8	88	2.1	45	1.4	56	1.7
Perkhidmatan penginapan & lain-lain <i>Accommodation services & others</i>	16	0.4	21	0.5	14	0.4	6	0.2
12 Insurans dan perkhidmatan kewangan <i>Insurance & financial services</i>	88	2.6	121	2.9	83	2.5	55	1.7
13 Penjagaan Diri, Perlindungan Sosial dan Pelbagai Barangan dan Perkhidmatan <i>Personal Care, Social Protection and Miscellaneous Goods and Services</i>	216	6.3	290	6.8	186	5.7	234	7.3
Komposisi perbelanjaan penggunaan isi rumah bulanan (01-12) <i>Composition of monthly household consumption expenditure (01-12)</i>	3,409	100.0	4,260	100.0	3,269	100.0	3,214	100.0

Jadual 3.1: Komposisi perbelanjaan penggunaan isi rumah bulanan mengikut negeri dan strata, Malaysia, 2022 (samb.)

Table 3.1: Composition of monthly household consumption expenditure by state and strata, Malaysia, 2022 (cont'd)

Kumpulan perbelanjaan Expenditure group	Luar Bandar / Rural							
	Melaka		Negeri Sembilan		Pahang		Pulau Pinang	
	(RM)	(%)	(RM)	(%)	(RM)	(%)	(RM)	(%)
01 Makanan dan Minuman <i>Food and Beverages</i>	863	19.7	821	22.9	790	22.5	768	17.5
Beras <i>Rice</i>	43	1.0	35	1.0	37	1.1	27	0.6
Roti & bijirin lain <i>Bread & other cereals</i>	75	1.7	65	1.8	60	1.7	63	1.4
Daging <i>Meat</i>	98	2.2	110	3.1	103	2.9	113	2.6
Ikan & makanan laut <i>Fish & seafood</i>	218	5.0	209	5.8	202	5.8	216	4.9
Susu, keju & telur <i>Milk, cheese & eggs</i>	76	1.7	71	2.0	57	1.6	67	1.5
Minyak & lemak <i>Oils & fats</i>	40	0.9	33	0.9	34	1.0	28	0.6
Buah-buahan <i>Fruits</i>	41	0.9	49	1.4	52	1.5	45	1.0
Sayur-sayuran <i>Vegetables</i>	109	2.5	99	2.8	92	2.6	87	2.0
Gula, jem, madu, coklat & manisan <i>Sugar, jam, honey, chocolate & confectionery</i>	26	0.6	23	0.6	23	0.6	23	0.5
Keluaran makanan t.t.t.l <i>Food products n.e.c</i>	99	2.3	90	2.5	93	2.7	70	1.6
Kopi, teh, koko & minuman bukan alkohol <i>Coffee, tea, cocoa & non-alcoholic beverages</i>	38	0.9	37	1.0	38	1.1	30	0.7
02 Minuman Alkohol dan Tembakau <i>Alcoholic Beverages and Tobacco</i>	115	2.6	109	3.0	83	2.4	81	1.8
03 Pakaian dan Kasut <i>Clothing and Footwear</i>	190	4.3	98	2.7	104	3.0	164	3.7
04 Perumahan, Air, Elektrik, Gas dan Bahan Api Lain <i>Housing, Water, Electricity, Gas and Other Fuels</i>	673	15.4	631	17.6	658	18.8	942	21.4
05 Hiasan, Perkakasan dan Penyelenggaraan Isi Rumah <i>Furnishings, Household Equipment and Routine Household Maintenance</i>	283	6.5	162	4.5	181	5.2	187	4.3
06 Kesihatan <i>Health</i>	146	3.3	122	3.4	101	2.9	100	2.3
07 Pengangkutan <i>Transport</i>	622	14.2	423	11.8	428	12.2	387	8.8
08 Maklumat dan Komunikasi <i>Information and Communication</i>	321	7.3	220	6.1	218	6.2	253	5.8
09 Rekreasi, Sukan dan Kebudayaan <i>Recreation, Sport and Culture</i>	198	4.5	145	4.0	104	3.0	126	2.9
10 Perkhidmatan Pendidikan <i>Education Services</i>	36	0.8	48	1.3	42	1.2	81	1.8
11 Restoran dan Perkhidmatan Penginapan <i>Restaurants and Accommodation Services</i>	541	12.3	460	12.8	482	13.7	881	20.0
Perbelanjaan makanan di luar rumah <i>Expenditure on food away from home</i>	459	10.5	392	10.9	398	11.4	741	16.8
Perbelanjaan minuman di luar rumah <i>Expenditure on beverages away from home</i>	67	1.5	51	1.4	71	2.0	132	3.0
Perkhidmatan penginapan & lain-lain <i>Accommodation services & others</i>	15	0.3	17	0.5	13	0.4	8	0.2
12 Insurans dan Perkhidmatan Kewangan <i>Insurance and Financial Services</i>	90	2.1	135	3.8	93	2.7	151	3.4
13 Penjagaan Diri, Perlindungan Sosial dan Pelbagai Barangan dan Perkhidmatan <i>Personal Care, Social Protection and Miscellaneous Goods and Services</i>	306	7.0	221	6.1	218	6.2	275	6.3
Komposisi perbelanjaan penggunaan isi rumah bulanan (01-13) <i>Composition of monthly household consumption expenditure (01-13)</i>	4,384	100.0	3,595	100.0	3,502	100.0	4,396	100.0

Jadual 3.1: Komposisi perbelanjaan penggunaan isi rumah bulanan mengikut negeri dan strata, Malaysia, 2022 (samb.)

Table 3.1: Composition of monthly household consumption expenditure by state and strata, Malaysia, 2022 (cont'd)

Kumpulan perbelanjaan Expenditure group	Luar Bandar / Rural							
	Perak		Perlis		Selangor		Terengganu	
	(RM)	(%)	(RM)	(%)	(RM)	(%)	(RM)	(%)
01 Makanan dan Minuman <i>Food and Beverages</i>	779	25.0	843	23.9	856	16.8	976	23.7
Beras <i>Rice</i>	33	1.0	31	0.9	36	0.7	32	0.8
Roti & bijirin lain <i>Bread & other cereals</i>	54	1.7	61	1.7	65	1.3	86	2.1
Daging <i>Meat</i>	102	3.3	113	3.2	119	2.3	124	3.0
Ikan & makanan laut <i>Fish & seafood</i>	207	6.6	266	7.5	203	4.0	243	5.9
Susu, keju & telur <i>Milk, cheese & eggs</i>	55	1.8	43	1.2	71	1.4	59	1.4
Minyak & lemak <i>Oils & fats</i>	28	0.9	26	0.7	34	0.7	30	0.7
Buah-buahan <i>Fruits</i>	50	1.6	45	1.3	77	1.5	77	1.9
Sayur-sayuran <i>Vegetables</i>	109	3.5	97	2.7	90	1.8	104	2.5
Gula, jem, madu, coklat & manisan <i>Sugar, jam, honey, chocolate & confectionery</i>	21	0.7	21	0.6	27	0.5	39	0.9
Keluaran makanan t.t.t.l <i>Food products n.e.c</i>	87	2.8	103	2.9	99	1.9	134	3.3
Kopi, teh, koko & minuman bukan alkohol <i>Coffee, tea, cocoa & non-alcoholic beverages</i>	34	1.1	38	1.1	35	0.7	49	1.2
02 Minuman Alkohol dan Tembakau <i>Alcoholic Beverages and Tobacco</i>	77	2.5	74	2.1	75	1.5	67	1.6
03 Pakaian dan Kasut <i>Clothing and Footwear</i>	110	3.5	98	2.8	148	2.9	144	3.5
04 Perumahan, Air, Elektrik, Gas dan Bahan Api Lain <i>Housing, Water, Electricity, Gas and Other Fuels</i>	598	19.2	645	18.3	1,048	20.5	740	18.0
05 Hiasan, Perkakasan dan Penyelenggaraan Isi Rumah <i>Furnishings, Household Equipment and Routine Household Maintenance</i>	116	3.7	129	3.7	287	5.6	223	5.4
06 Kesihatan <i>Health</i>	91	2.9	93	2.6	158	3.1	105	2.5
07 Pengangkutan <i>Transport</i>	333	10.7	489	13.9	494	9.7	455	11.1
08 Maklumat dan Komunikasi <i>Information and Communication</i>	187	6.0	230	6.5	344	6.8	237	5.8
09 Rekreasi, Sukan dan Kebudayaan <i>Recreation, Sport and Culture</i>	64	2.0	79	2.2	162	3.2	80	1.9
10 Perkhidmatan Pendidikan <i>Education Services</i>	30	1.0	59	1.7	52	1.0	58	1.4
11 Restoran dan Perkhidmatan Penginapan <i>Restaurants and Accommodation Services</i>	451	14.4	458	13.0	918	18.0	660	16.0
Perbelanjaan makanan di luar rumah <i>Expenditure on food away from home</i>	380	12.2	405	11.5	736	14.4	554	13.5
Perbelanjaan minuman di luar rumah <i>Expenditure on beverages away from home</i>	50	1.6	46	1.3	142	2.8	91	2.2
Perkhidmatan penginapan & lain-lain <i>Accommodation services & others</i>	21	0.7	7	0.2	41	0.8	15	0.4
12 Insurans dan Perkhidmatan Kewangan <i>Insurance and Financial Services</i>	91	2.9	113	3.2	313	6.1	84	2.0
13 Penjagaan Diri, Perlindungan Sosial dan Pelbagai Barangan dan Perkhidmatan <i>Personal Care, Social Protection and Miscellaneous Goods and Services</i>	195	6.2	216	6.1	245	4.8	287	7.0
Komposisi perbelanjaan penggunaan isi rumah bulanan (01-13) <i>Composition of monthly household consumption expenditure (01-13)</i>	3,122	100.0	3,526	100.0	5,100	100.0	4,116	100.0

Jadual 3.1: Komposisi perbelanjaan penggunaan isi rumah bulanan mengikut negeri dan strata, Malaysia, 2022 (samb.)
Table 3.1: Composition of monthly household consumption expenditure by state and strata, Malaysia, 2022 (cont'd)

Kumpulan perbelanjaan Expenditure group	Luar Bandar / Rural					
	Sabah		Sarawak		W.P. Labuan	
	(RM)	(%)	(RM)	(%)	(RM)	(%)
01 Makanan dan Minuman <i>Food and Beverages</i>	709	26.3	817	27.8	1,003	21.4
Beras <i>Rice</i>	59	2.2	56	1.9	45	1.0
Roti & bijirin lain <i>Bread & other cereals</i>	61	2.3	70	2.4	75	1.6
Daging <i>Meat</i>	109	4.0	161	5.5	206	4.4
Ikan & makanan laut <i>Fish & seafood</i>	141	5.2	161	5.5	213	4.6
Susu, keju & telur <i>Milk, cheese & eggs</i>	54	2.0	57	1.9	74	1.6
Minyak & lemak <i>Oils & fats</i>	24	0.9	28	1.0	31	0.7
Buah-buahan <i>Fruits</i>	39	1.5	41	1.4	37	0.8
Sayur-sayuran <i>Vegetables</i>	85	3.2	93	3.2	101	2.1
Gula, jem, madu, coklat & manisan <i>Sugar, jam, honey, chocolate & confectionery</i>	19	0.6	17	0.6	26	0.6
Keluaran makanan t.t.t.l <i>Food products n.e.c</i>	64	2.4	72	2.5	128	2.7
Kopi, teh, koko & minuman bukan alkohol <i>Coffee, tea, cocoa & non-alcoholic beverages</i>	55	2.0	61	2.1	68	1.4
02 Minuman Alkohol dan Tembakau <i>Alcoholic Beverages and Tobacco</i>	74	2.7	101	3.4	64	1.4
03 Pakaian dan Kasut <i>Clothing and Footwear</i>	76	2.8	84	2.9	90	1.9
04 Perumahan, Air, Elektrik, Gas dan Bahan Api Lain <i>Housing, Water, Electricity, Gas and Other Fuels</i>	719	26.7	582	19.8	1,333	28.5
05 Hiasan, Perkakasan dan Penyelenggaraan Isi Rumah <i>Furnishings, Household Equipment and Routine Household Maintenance</i>	90	3.3	113	3.9	154	3.3
06 Kesihatan <i>Health</i>	52	1.9	71	2.4	57	1.2
07 Pengangkutan <i>Transport</i>	317	11.7	350	11.9	577	12.3
08 Maklumat dan Komunikasi <i>Information and Communication</i>	159	5.9	169	5.8	385	8.2
09 Rekreasi, Sukan dan Kebudayaan <i>Recreation, Sport and Culture</i>	29	1.1	94	3.2	99	2.1
10 Perkhidmatan Pendidikan <i>Education Services</i>	11	0.4	16	0.6	44	0.9
11 Restoran dan Perkhidmatan Penginapan <i>Restaurants and Accommodation Services</i>	263	9.8	289	9.8	539	11.5
Perbelanjaan makanan di luar rumah <i>Expenditure on food away from home</i>	218	8.1	235	8.0	406	8.7
Perbelanjaan minuman di luar rumah <i>Expenditure on beverages away from home</i>	34	1.3	38	1.3	72	1.5
Perkhidmatan penginapan & lain-lain <i>Accommodation services & others</i>	11	0.4	16	0.5	61	1.3
12 Insurans dan Perkhidmatan Kewangan <i>Insurance and Financial Services</i>	45	1.7	50	1.7	82	1.8
13 Penjagaan Diri, Perlindungan Sosial dan Pelbagai Barangan dan Perkhidmatan <i>Personal Care, Social Protection and Miscellaneous Goods and Services</i>	153	5.7	200	6.8	253	5.4
Komposisi perbelanjaan penggunaan isi rumah bulanan (01-13) <i>Composition of monthly household consumption expenditure (01-13)</i>	2,697	100.0	2,936	100.0	4,682	100.0

Jadual 3.2: Perbelanjaan penggunaan isi rumah bulanan purata mengikut kumpulan etnik ketua isi rumah dan strata, Malaysia, 2022
Table 3.2: Mean monthly household consumption expenditure by ethnic group of head of household and strata, Malaysia, 2022

Kumpulan perbelanjaan <i>Expenditure group</i>	Bandar / Urban						(RM)
	Jumlah <i>Total</i>	Warganegara Malaysia <i>Malaysian citizens</i>					Bukan warganegara Malaysia <i>Non-Malaysian citizens</i>
		Jumlah warganegara <i>Total citizens</i>	Bumiputera	Cina <i>Chinese</i>	India <i>Indians</i>	Lain-lain <i>Others</i>	
01 Makanan dan Minuman <i>Food and Beverages</i>	849	852	848	875	806	869	765
Beras <i>Rice</i>	39	39	40	39	38	38	40
Roti & bijirin lain <i>Bread & other cereals</i>	76	76	77	77	65	79	80
Daging <i>Meat</i>	122	122	122	131	94	118	109
Ikan & makanan laut <i>Fish & seafood</i>	197	199	200	199	194	219	139
Susu, keju & telur <i>Milk, cheese & eggs</i>	70	71	65	81	74	61	61
Minyak & lemak <i>Oils & fats</i>	37	37	35	40	41	36	34
Buah-buahan <i>Fruits</i>	58	59	56	66	54	56	50
Sayur-sayuran <i>Vegetables</i>	88	87	85	92	89	99	94
Gula, jem, madu, coklat & manisan <i>Sugar, jam, honey, chocolate & confectionery</i>	26	28	29	27	27	28	26
Keluaran makanan t.t.t.l <i>Food products n.e.c</i>	90	91	98	76	91	92	83
Kopi, teh, koko & minuman bukan alkohol <i>Coffee, tea, cocoa & non-alcoholic beverages</i>	43	43	41	46	39	42	48
02 Minuman Alkohol dan Tembakau <i>Alcoholic Beverages and Tobacco</i>	98	98	61	159	138	60	99
03 Pakaian dan Kasut <i>Clothing and Footwear</i>	150	152	162	137	134	123	108
04 Perumahan, Air, Elektrik, Gas dan Bahan Api Lain <i>Housing, Water, Electricity, Gas and Other Fuels</i>	1,350	1,352	1,173	1,696	1,396	1,031	1,304
05 Hiasan, Perkakasan dan Penyelenggaraan Isi Rumah <i>Furnishings, Household Equipment and Routine Household Maintenance</i>	272	275	263	299	273	205	200
06 Kesihatan <i>Health</i>	154	156	135	191	174	123	126
07 Pengangkutan <i>Transport</i>	639	647	624	702	620	612	451
08 Maklumat dan Komunikasi <i>Information and Communication</i>	376	381	366	411	380	308	283
09 Rekreasi, Sukan dan Kebudayaan <i>Recreation, Sport and Culture</i>	178	180	160	224	171	127	135
10 Perkhidmatan Pendidikan <i>Education Services</i>	78	77	74	84	82	48	89
11 Restoran dan Perkhidmatan Penginapan <i>Restaurants and Accommodation Services</i>	944	950	908	1,045	912	738	822
Perbelanjaan makanan di luar rumah <i>Expenditure on food away from home</i>	749	753	730	813	715	606	656
Perbelanjaan minuman di luar rumah <i>Expenditure on beverages away from home</i>	146	147	135	169	153	109	136
Perkhidmatan penginapan & lain-lain <i>Accommodation services & others</i>	49	50	44	64	44	24	29
12 Insurans dan Perkhidmatan Kewangan <i>Insurance and Financial Services</i>	244	244	210	304	268	207	242
13 Penjagaan Diri, Perlindungan Sosial dan Pelbagai Barangan dan Perkhidmatan <i>Personal Care, Social Protection and Miscellaneous Goods and Services</i>	344	347	333	383	319	268	279
Perbelanjaan penggunaan isi rumah purata (01-13) <i>Mean monthly household consumption expenditure (01-13)</i>	5,675	5,711	5,316	6,511	5,673	4,718	4,905

Jadual 3.2: Perbelanjaan penggunaan isi rumah bulanan purata mengikut kumpulan etnik ketua isi rumah dan strata, Malaysia, 2022 (samb.)

Table 3.2: Mean monthly household consumption expenditure by ethnic group of head of household and strata, Malaysia, 2022 (cont'd)

Kumpulan perbelanjaan <i>Expenditure group</i>	Luar Bandar / Rural (RM)						
	Jumlah <i>Total</i>	Warganegara Malaysia <i>Malaysian citizens</i>					Bukan warganegara Malaysia <i>Non-Malaysian citizens</i>
		Jumlah warganegara <i>Total citizens</i>	Bumiputera	Cina <i>Chinese</i>	India <i>Indians</i>	Lain-lain <i>Others</i>	
01 Makanan dan Minuman <i>Food and Beverages</i>	818	839	835	899	813	866	619
Beras <i>Rice</i>	44	44	45	39	36	43	45
Roti & bijirin lain <i>Bread & other cereals</i>	66	67	67	67	62	66	57
Daging <i>Meat</i>	127	132	132	138	85	154	80
Ikan & makanan laut <i>Fish & seafood</i>	201	209	206	237	214	228	131
Susu, keju & telur <i>Milk, cheese & eggs</i>	59	60	60	67	72	54	46
Minyak & lemak <i>Oils & fats</i>	29	30	30	36	38	28	22
Buah-buahan <i>Fruits</i>	48	50	49	60	51	48	29
Sayur-sayuran <i>Vegetables</i>	26	94	92	113	99	91	81
Gula, jem, madu, coklat & manisan <i>Sugar, jam, honey, chocolate & confectionery</i>	22	23	24	20	24	26	14
Keluaran makanan t.t.t.I <i>Food products n.e.c</i>	85	88	88	79	98	84	62
Kopi, teh, koko & minuman bukan alkohol <i>Coffee, tea, cocoa & non-alcoholic beverages</i>	44	43	43	43	34	44	53
02 Minuman Alkohol dan Tembakau <i>Alcoholic Beverages and Tobacco</i>	83	83	76	157	128	103	81
03 Pakaian dan Kasut <i>Clothing and Footwear</i>	107	112	114	97	99	80	68
04 Perumahan, Air, Elektrik, Gas dan Bahan Api Lain	674	691	677	849	709	610	522
05 Hiasan, Perkakasan dan Penyelenggaraan Isi Rumah <i>Furnishings, Household Equipment and Routine Household Maintenance</i>	143	151	149	171	152	136	72
06 Kesihatan <i>Health</i>	94	99	94	161	99	69	48
07 Pengangkutan <i>Transport</i>	403	426	426	443	407	376	184
08 Maklumat dan Komunikasi <i>Information and Communication</i>	208	218	215	249	252	179	117
09 Rekreasi, Sukan dan Kebudayaan <i>Recreation, Sport and Culture</i>	81	88	82	157	85	78	17
10 Perkhidmatan Pendidikan <i>Education Services</i>	36	39	37	61	43	25	6
11 Restoran dan Perkhidmatan Penginapan <i>Restaurants and Accommodation Services</i>	457	479	475	534	453	486	248
Perbelanjaan makanan di luar rumah <i>Expenditure on food away from home</i>	382	401	397	444	379	419	211
Perbelanjaan minuman di luar rumah <i>Expenditure on beverages away from home</i>	59	62	61	70	63	56	36
Perkhidmatan penginapan & lain-lain <i>Accommodation services & others</i>	15	17	17	20	10	11	1
12 Insurans dan Perkhidmatan Kewangan <i>Insurance and Financial Services</i>	88	93	86	159	118	156	48
13 Penjagaan Diri, Perlindungan Sosial dan Pelbagai Barangan dan Perkhidmatan <i>Personal Care, Social Protection and Miscellaneous Goods and Services</i>	216	226	226	240	215	214	117
Perbelanjaan penggunaan isi rumah purata (01-13) <i>Mean monthly household consumption expenditure (01-13)</i>	3,409	3,546	3,491	4,178	3,572	3,379	2,146

Jadual 3.3: Peratusan perbelanjaan penggunaan isi rumah bulanan mengikut kumpulan etnik ketua isi rumah dan strata, Malaysia, 2022

Table 3.3: Percentage of monthly household consumption expenditure by ethnic group of head of household and strata, Malaysia, 2022

Kumpulan perbelanjaan <i>Expenditure group</i>	Bandar / Urban		Warganegara Malaysia <i>Malaysian citizens</i>				Bukan warganegara Malaysia <i>Non-Malaysian citizens</i>	(%)	
	Jumlah <i>Total</i>	Jumlah warganegara <i>Total citizens</i>			Cina <i>Chinese</i>	India <i>Indians</i>			Lain-lain <i>Others</i>
		Bumiputera							
01 Makanan dan Minuman <i>Food and Beverages</i>	15.0	14.9	16.0	13.4	14.2	18.4	15.6		
Beras <i>Rice</i>	0.7	0.7	0.7	0.6	0.7	0.8	0.8		
Roti & bijirin lain <i>Bread & other cereals</i>	1.3	1.3	1.4	1.2	1.1	1.7	1.6		
Daging <i>Meat</i>	2.1	2.1	2.3	2.0	1.7	2.5	2.2		
Ikan & makanan laut <i>Fish & seafood</i>	3.5	3.5	3.8	3.1	3.4	4.6	2.8		
Susu, keju & telur <i>Milk, cheese & eggs</i>	1.2	1.2	1.2	1.2	1.3	1.3	1.2		
Minyak & lemak <i>Oils & fats</i>	0.7	0.6	0.7	0.6	0.7	0.8	0.7		
Buah-buahan <i>Fruits</i>	1.0	1.0	1.0	1.0	1.0	1.2	1.0		
Sayur-sayuran <i>Vegetables</i>	1.5	1.5	1.6	1.4	1.6	2.1	1.9		
Gula, jem, madu, coklat & manisan <i>Sugar, jam, honey, chocolate & confectionery</i>	0.5	0.5	0.5	0.4	0.5	0.6	0.5		
Keluaran makanan t.t.t.l <i>Food products n.e.c</i>	1.6	1.6	1.8	1.2	1.6	2.0	1.7		
Kopi, teh, koko & minuman bukan alkohol <i>Coffee, tea, cocoa & non-alcoholic beverages</i>	0.8	0.7	0.8	0.7	0.7	0.9	1.0		
02 Minuman Alkohol dan Tembakau <i>Alcoholic Beverages and Tobacco</i>	1.7	2.7	1.1	2.4	2.4	1.3	2.0		
03 Pakaian dan Kasut <i>Clothing and Footwear</i>	2.6	2.7	3.0	2.1	2.4	2.6	2.2		
04 Perumahan, Air, Elektrik, Gas dan Bahan Api Lain <i>Housing, Water, Electricity, Gas and Other Fuels</i>	23.8	23.7	22.1	26.1	24.6	21.9	26.6		
05 Hiasan, Perkakasan dan Penyelenggaraan Isi Rumah <i>Furnishings, Household Equipment and Routine Household Maintenance</i>	4.8	4.8	5.0	4.6	4.8	4.3	4.1		
06 Kesihatan <i>Health</i>	2.7	2.7	2.5	2.9	3.1	2.6	2.6		
07 Pengangkutan <i>Transport</i>	11.3	11.3	11.7	10.8	10.9	13.0	9.2		
08 Maklumat dan Komunikasi <i>Information and Communication</i>	6.6	6.7	6.9	6.3	6.7	6.5	5.8		
09 Rekreasi, Sukan dan Kebudayaan <i>Recreation, Sport and Culture</i>	3.1	1.4	3.0	3.4	3.0	2.7	2.8		
10 Perkhidmatan Pendidikan <i>Education Services</i>	1.4	1.4	1.4	1.3	1.4	1.0	1.8		
11 Restoran dan Perkhidmatan Penginapan <i>Restaurants and Accommodation Services</i>	16.6	16.6	17.1	16.0	16.1	15.6	16.8		
Perbelanjaan makanan di luar rumah <i>Expenditure on food away from home</i>	13.2	13.2	13.7	12.5	12.6	12.8	13.4		
Perbelanjaan minuman di luar rumah <i>Expenditure on beverages away from home</i>	2.6	2.6	2.5	2.6	2.7	2.3	2.8		
Perkhidmatan penginapan & lain-lain <i>Accommodation services & others</i>	0.9	0.9	0.8	1.0	0.8	0.5	0.6		
12 Insurans dan Perkhidmatan Kewangan <i>Insurance and Financial Services</i>	4.3	4.3	4.0	4.7	4.7	4.4	4.9		
13 Penjagaan Diri, Perlindungan Sosial dan Pelbagai Barangan dan Perkhidmatan <i>Personal Care, Social Protection and Miscellaneous Goods and Services</i>	6.1	6.1	6.3	5.9	5.6	5.7	5.7		
Peratusan perbelanjaan penggunaan isi rumah bulanan (01-13) <i>Percentage of monthly household consumption expenditure (01-13)</i>	100.0	100.0	100.0	100.0	100.0	100.0	100.0		

Jadual 3.3: Peratusan perbelanjaan penggunaan isi rumah bulanan mengikut kumpulan etnik ketua isi rumah dan strata, Malaysia, 2022 (samb.)

Table 3.3: Percentage of monthly household consumption expenditure by ethnic group of head of household and strata, Malaysia, 2022 (cont'd)

Kumpulan perbelanjaan <i>Expenditure group</i>	Luar Bandar / Rural (%)						
	Jumlah <i>Total</i>	Warganegara Malaysia <i>Malaysian citizens</i>					Bukan warganegara Malaysia <i>Non-Malaysian citizens</i>
		Jumlah warganegara <i>Total citizens</i>	Bumiputera	Cina <i>Chinese</i>	India <i>Indians</i>	Lain-lain <i>Others</i>	
01 Makanan dan Minuman <i>Food and Beverages</i>	24.0	23.7	23.9	21.5	22.8	25.6	28.9
Beras <i>Rice</i>	1.3	1.2	1.3	0.9	1.0	1.3	2.1
Roti & bijirin lain <i>Bread & other cereals</i>	1.9	1.9	1.9	1.6	1.7	1.9	2.6
Daging <i>Meat</i>	3.7	3.9	3.8	3.3	2.4	4.6	3.7
Ikan & makanan laut <i>Fish & seafood</i>	5.9	5.9	5.9	5.7	6.0	6.7	6.1
Susu, keju & telur <i>Milk, cheese & eggs</i>	1.7	1.7	1.7	1.6	2.0	1.6	2.1
Minyak & lemak <i>Oils & fats</i>	0.9	0.9	0.8	0.9	1.1	0.8	1.0
Buah-buahan <i>Fruits</i>	1.4	1.4	1.4	1.4	1.4	1.4	1.3
Sayur-sayuran <i>Vegetables</i>	2.7	2.6	2.6	2.7	2.8	2.7	3.8
Gula, jem, madu, coklat & manisan <i>Sugar, jam, honey, chocolate & confectionery</i>	0.7	0.7	0.7	0.5	0.7	0.8	0.7
Keluaran makanan t.t.t.l <i>Food products n.e.c</i>	2.5	2.5	2.5	1.9	2.7	2.5	2.9
Kopi, teh, koko & minuman bukan alkohol <i>Coffee, tea, cocoa & non-alcoholic beverages</i>	1.3	1.2	1.2	1.0	1.0	1.3	2.4
02 Minuman Alkohol dan Tembakau <i>Alcoholic Beverages and Tobacco</i>	2.4	2.7	2.2	3.8	3.6	3.1	3.8
03 Pakaian dan Kasut <i>Clothing and Footwear</i>	3.2	3.2	3.3	2.3	2.8	2.4	3.1
04 Perumahan, Air, Elektrik, Gas dan Bahan Api Lain <i>Housing, Water, Electricity, Gas and Other Fuels</i>	19.8	19.5	19.4	20.3	19.9	18.1	24.3
05 Hiasan, Perkakasan dan Penyelenggaraan Isi Rumah <i>Furnishings, Household Equipment and Routine Household Maintenance</i>	4.2	2.8	4.3	4.1	4.3	4.0	3.3
06 Kesihatan <i>Health</i>	2.8	2.8	2.7	3.9	2.8	2.0	2.2
07 Pengangkutan <i>Transport</i>	11.8	12.0	12.2	10.6	11.4	11.1	8.6
08 Maklumat dan Komunikasi <i>Information and Communication</i>	6.1	6.1	6.2	6.0	7.0	5.3	5.5
09 Rekreasi, Sukan dan Kebudayaan <i>Recreation, Sport and Culture</i>	2.4	2.5	2.4	3.8	2.4	2.3	0.8
10 Perkhidmatan Pendidikan <i>Education Services</i>	1.0	1.1	1.1	1.5	1.2	0.7	0.3
11 Restoran dan Perkhidmatan Penginapan <i>Restaurants and Accommodation Services</i>	13.4	13.5	13.6	12.8	12.7	14.4	11.6
Perbelanjaan makanan di luar rumah <i>Expenditure on food away from home</i>	11.2	11.3	11.4	10.6	10.6	12.4	9.8
Perbelanjaan minuman di luar rumah <i>Expenditure on beverages away from home</i>	1.7	1.7	1.8	1.7	1.8	1.7	1.7
Perkhidmatan penginapan & lain-lain <i>Accommodation services & others</i>	0.4	0.5	0.5	0.5	0.3	0.3	0.0
12 Insurans dan Perkhidmatan Kewangan <i>Insurance and Financial Services</i>	2.6	2.6	2.5	3.8	3.3	4.6	2.2
13 Penjagaan Diri, Perlindungan Sosial dan Pelbagai Barangan dan Perkhidmatan <i>Personal Care, Social Protection and Miscellaneous Goods and Services</i>	6.3	6.4	6.5	5.8	6.0	6.3	5.4
Peratusan perbelanjaan penggunaan isi rumah bulanan (01-13) <i>Percentage of monthly household consumption expenditure (01-13)</i>	100.0	100.0	100.0	100.0	100.0	100.0	100.0

Jadual 3.4: Komposisi perbelanjaan penggunaan isi rumah bulanan mengikut jantina ketua isi rumah dan strata, Malaysia, 2022

Table 3.4: Composition of monthly household consumption expenditure by sex of head of household and strata, Malaysia, 2022

Kumpulan perbelanjaan Expenditure group	Jumlah / Total				Bandar / Urban				Luar Bandar / Rural			
	Lelaki Male		Perempuan Female		Lelaki Male		Perempuan Female		Lelaki Male		Perempuan Female	
	(RM)	(%)	(RM)	(%)	(RM)	(%)	(RM)	(%)	(RM)	(%)	(RM)	(%)
01 Makanan dan Minuman <i>Food and Beverages</i>	857	16.1	765	17.6	866	14.7	768	16.2	831	23.8	757	25.1
Beras <i>Rice</i>	41	0.8	38	0.9	40	0.7	37	0.8	45	1.3	41	1.4
Roti & bijirin lain <i>Bread & other cereals</i>	75	1.4	69	1.6	77	1.3	70	1.5	66	1.9	64	2.1
Daging <i>Meat</i>	126	2.4	111	2.6	124	2.1	110	2.3	129	3.7	114	3.8
Ikan & makanan laut <i>Fish & seafood</i>	203	3.8	175	4.0	202	3.4	173	3.6	205	5.9	184	6.1
Susu, keju & telur <i>Milk, cheese & eggs</i>	68	3.9	66	1.5	71	1.2	68	1.4	59	1.7	58	1.9
Minyak & lemak <i>Oils & fats</i>	36	0.7	32	0.7	38	0.6	34	0.7	30	0.9	27	0.9
Buah-buahan <i>Fruits</i>	57	1.1	51	1.2	59	1.0	53	1.1	49	1.4	45	1.5
Sayur-sayuran <i>Vegetables</i>	90	1.7	84	1.9	89	1.5	83	1.8	93	2.7	89	2.9
Gula, jem, madu, coklat & manisan <i>Sugar, jam, honey, chocolate & confectionery</i>	27	0.5	23	0.5	29	0.5	24	0.5	23	0.7	20	0.7
Keluaran makanan t.t.t.l <i>Food products n.e.c</i>	92	1.7	76	1.8	93	1.6	77	1.6	87	2.5	76	2.5
Kopi, teh, koko & minuman bukan alkohol <i>Coffee, tea, cocoa & non-alcoholic beverages</i>	44	0.8	40	0.9	44	0.7	40	0.8	45	1.3	40	1.3
02 Minuman Alkohol dan Tembakau <i>Alcoholic Beverages and Tobacco</i>	103	1.9	56	1.3	106	1.8	59	1.2	91	2.6	46	1.5
03 Pakaian dan Kasut <i>Clothing and Footwear</i>	144	2.7	120	2.8	154	2.6	128	2.7	111	3.2	93	3.1
04 Perumahan, Air, Elektrik, Gas dan Bahan Api Lain <i>Housing, Water, Electricity, Gas and Other Fuels</i>	1,221	2.7	1,061	24.5	1,384	23.6	1,186	25.1	681	19.5	643	21.4
05 Hiasan, Perkakasan dan Penyelenggaraan Isi Rumah <i>Furnishings, Household Equipment and Routine Household Maintenance</i>	250	4.7	202	4.7	282	4.8	223	4.7	145	4.2	132	4.4
06 Kesihatan <i>Health</i>	141	2.7	137	3.2	155	2.6	151	3.2	95	2.7	93	3.1
07 Pengangkutan <i>Transport</i>	608	11.4	469	10.8	666	11.3	511	10.8	418	12.0	328	10.9
08 Maklumat dan Komunikasi <i>Information and Communication</i>	350	6.6	278	6.4	391	6.7	307	6.5	214	6.1	181	6.0
09 Rekreasi, Sukan dan Kebudayaan <i>Recreation, Sport and Culture</i>	165	3.1	111	2.6	190	3.2	125	2.6	84	2.4	67	2.2
10 Perkhidmatan Pendidikan <i>Education Services</i>	74	1.4	39	0.9	85	1.5	43	0.9	38	1.1	26	0.9
11 Restoran dan Perkhidmatan Penginapan <i>Restaurants and Accommodation Services</i>	865	16.3	671	15.5	984	16.7	756	16.0	472	13.5	386	12.8
Perbelanjaan makanan di luar rumah <i>Expenditure on food away from home</i>	689	12.9	545	12.6	778	13.2	610	12.9	394	11.3	328	10.9
Perbelanjaan minuman di luar rumah <i>Expenditure on beverages away from home</i>	131	2.5	101	2.3	152	2.6	117	2.5	62	1.8	47	1.6
Perkhidmatan penginapan & lain-lain <i>Accommodation services & others</i>	45	0.8	25	0.6	53	0.9	29	0.6	16	0.5	12	0.4
12 Insurans dan Perkhidmatan Kewangan <i>Insurance and Financial Services</i>	221	4.1	148	3.4	259	4.4	173	3.6	93	2.7	65	2.1
13 Penjagaan Diri, Perlindungan Sosial dan Pelbagai Barangan dan Perkhidmatan <i>Personal Care, Social Protection and Miscellaneous Goods and Services</i>	321	6.0	280	6.5	352	6.0	305	6.5	220	6.3	194	6.4
Komposisi perbelanjaan penggunaan isi rumah bulanan (01-13) <i>Composition of monthly household consumption expenditure (01-13)</i>	5,321	100.0	4,337	100.0	5,873	100.0	4,734	100.0	3,492	100.0	3,011	100.0

Jadual 3.5: Perbelanjaan penggunaan isi rumah bulanan purata mengikut kumpulan umur ketua isi rumah dan strata, Malaysia, 2022

Table 3.5: Mean monthly household consumption expenditure by age group of head of household and strata, Malaysia, 2022

Kumpulan perbelanjaan <i>Expenditure group</i>	Bandar / Urban (RM)				
	Umur (Tahun) / Age (Year)				
	24 dan ke bawah <i>24 and below</i>	25-34	35-44	45-64	65 dan ke atas <i>65 and above</i>
01 Makanan dan Minuman <i>Food and Beverages</i>	699	786	867	897	759
Beras <i>Rice</i>	34	37	40	42	35
Roti & bijirin lain <i>Bread & other cereals</i>	69	72	80	79	64
Daging <i>Meat</i>	105	109	124	132	103
Ikan & makanan laut <i>Fish & seafood</i>	149	171	196	216	183
Susu, keju & telur <i>Milk, cheese & eggs</i>	57	65	71	72	75
Minyak & lemak <i>Oils & fats</i>	31	34	38	39	33
Buah-buahan <i>Fruits</i>	46	52	58	63	54
Sayur-sayuran <i>Vegetables</i>	73	82	87	93	85
Gula, jem, madu, coklat & manisan <i>Sugar, jam, honey, chocolate & confectionery</i>	21	26	30	30	20
Keluaran makanan t.t.t.l <i>Food products n.e.c</i>	73	98	100	86	69
Kopi, teh, koko & minuman bukan alkohol <i>Coffee, tea, cocoa & non-alcoholic beverages</i>	40	41	43	46	36
02 Minuman Alkohol dan Tembakau <i>Alcoholic Beverages and Tobacco</i>	75	86	94	113	76
03 Pakaian dan Kasut <i>Clothing and Footwear</i>	121	142	160	161	100
04 Perumahan, Air, Elektrik, Gas dan Bahan Api Lain <i>Housing, Water, Electricity, Gas and Other Fuels</i>	1,016	1,200	1,406	1,433	1,219
05 Hiasan, Perkakasan dan Penyelenggaraan Isi Rumah <i>Furnishings, Household Equipment and Routine Household Maintenance</i>	162	243	303	278	239
06 Kesihatan <i>Health</i>	110	137	146	165	179
07 Pengangkutan <i>Transport</i>	450	563	678	706	452
08 Maklumat dan Komunikasi <i>Information and Communication</i>	283	352	392	414	254
09 Rekreasi, Sukan dan Kebudayaan <i>Recreation, Sport and Culture</i>	108	132	190	206	141
10 Perkhidmatan Pendidikan <i>Education Services</i>	67	42	97	97	19
11 Restoran dan Perkhidmatan Penginapan <i>Restaurants and Accommodation Services</i>	813	908	1,019	1,005	598
Perbelanjaan makanan di luar rumah <i>Expenditure on food away from home</i>	656	726	803	796	482
Perbelanjaan minuman di luar rumah <i>Expenditure on beverages away from home</i>	133	151	160	151	82
Perkhidmatan penginapan & lain-lain <i>Accommodation services & others</i>	24	31	56	58	35
12 Insurans dan Perkhidmatan Kewangan <i>Insurance and Financial Services</i>	183	211	269	269	152
13 Penjagaan Diri, Perlindungan Sosial dan Pelbagai Barangan dan Perkhidmatan <i>Personal Care, Social Protection and Miscellaneous Goods and Services</i>	229	295	369	389	215
Perbelanjaan penggunaan isi rumah purata (01-13) <i>Mean monthly household consumption expenditure (01-13)</i>	4,315	5,098	5,990	6,131	4,403

Jadual 3.5: Perbelanjaan penggunaan isi rumah bulanan purata mengikut kumpulan umur ketua isi rumah dan strata, Malaysia, 2022 (samb.)

Table 3.5: Mean monthly household consumption expenditure by age group of head of household and strata, Malaysia, 2022 (cont'd)

Kumpulan perbelanjaan <i>Expenditure group</i>	Luar Bandar / Rural (RM)				
	Umur (Tahun) / Age (Year)				
	24 dan ke bawah <i>24 and below</i>	25-34	35-44	45-64	65 dan ke atas <i>65 and above</i>
01 Makanan dan Minuman <i>Food and Beverages</i>	717	781	816	851	777
Beras <i>Rice</i>	41	41	45	47	39
Roti & bijirin lain <i>Bread & other cereals</i>	58	63	69	68	60
Daging <i>Meat</i>	109	117	127	135	114
Ikan & makanan laut <i>Fish & seafood</i>	176	185	192	213	197
Susu, keju & telur <i>Milk, cheese & eggs</i>	54	58	59	58	63
Minyak & lemak <i>Oils & fats</i>	28	28	29	31	28
Buah-buahan <i>Fruits</i>	37	43	45	51	50
Sayur-sayuran <i>Vegetables</i>	82	86	91	96	93
Gula, jem, madu, coklat & manisan <i>Sugar, jam, honey, chocolate & confectionery</i>	19	22	24	24	18
Keluaran makanan t.t.t.l <i>Food products n.e.c</i>	73	93	90	84	77
Kopi, teh, koko & minuman bukan alkohol <i>Coffee, tea, cocoa & non-alcoholic beverages</i>	41	45	46	46	36
02 Minuman Alkohol dan Tembakau <i>Alcoholic Beverages and Tobacco</i>	93	88	83	90	61
03 Pakaian dan Kasut <i>Clothing and Footwear</i>	85	109	115	113	85
04 Perumahan, Air, Elektrik, Gas dan Bahan Api Lain <i>Housing, Water, Electricity, Gas and Other Fuels</i>	575	627	669	697	675
05 Hiasan, Perkakasan dan Penyelenggaraan Isi Rumah <i>Furnishings, Household Equipment and Routine Household Maintenance</i>	100	139	143	146	145
06 Kesihatan <i>Health</i>	74	87	86	93	116
07 Pengangkutan <i>Transport</i>	303	385	408	443	321
08 Maklumat dan Komunikasi <i>Information and Communication</i>	172	201	212	228	163
09 Rekreasi, Sukan dan Kebudayaan <i>Recreation, Sport and Culture</i>	50	64	86	87	80
10 Perkhidmatan Pendidikan <i>Education Services</i>	15	25	44	42	20
11 Restoran dan Perkhidmatan Penginapan <i>Restaurants and Accommodation Services</i>	414	456	490	486	346
Perbelanjaan makanan di luar rumah <i>Expenditure on food away from home</i>	350	380	407	407	292
Perbelanjaan minuman di luar rumah <i>Expenditure on beverages away from home</i>	57	62	65	63	42
Perkhidmatan penginapan & lain-lain <i>Accommodation services & others</i>	7	14	18	16	12
12 Insurans dan Perkhidmatan Kewangan <i>Insurance and Financial Services</i>	55	89	101	93	63
13 Penjagaan Diri, Perlindungan Sosial dan Pelbagai Barangan dan Perkhidmatan <i>Personal Care, Social Protection and Miscellaneous Goods and Services</i>	160	211	232	231	167
Perbelanjaan penggunaan isi rumah purata (01-13) <i>Mean monthly household consumption expenditure (01-13)</i>	2,812	3,263	3,485	3,600	3,018

Jadual 3.6: Peratusan perbelanjaan penggunaan isi rumah mengikut kumpulan umur ketua isi rumah dan strata, Malaysia, 2022

Table 3.6: Percentage of monthly household consumption expenditure by age group of head of household and strata, Malaysia, 2022

Kumpulan perbelanjaan <i>Expenditure group</i>	Bandar / Urban					(%)
	Umur (Tahun) / Age (Year)					
	24 dan ke bawah <i>24 and below</i>	25-34	35-44	45-64	65 dan ke atas <i>65 and above</i>	
01 Makanan dan Minuman <i>Food and Beverages</i>	16.2	15.4	14.5	14.6	17.2	
Beras <i>Rice</i>	0.8	0.7	0.7	0.7	0.8	
Roti & bijirin lain <i>Bread & other cereals</i>	1.6	1.4	1.3	1.3	1.4	
Daging <i>Meat</i>	2.4	3.9	2.1	2.2	2.3	
Ikan & makanan laut <i>Fish & seafood</i>	3.5	3.4	3.3	3.5	4.2	
Susu, keju & telur <i>Milk, cheese & eggs</i>	1.3	1.3	1.2	1.2	1.7	
Minyak & lemak <i>Oils & fats</i>	0.7	0.7	0.6	0.6	0.7	
Buah-buahan <i>Fruits</i>	1.1	1.0	1.0	1.0	1.2	
Sayur-sayuran <i>Vegetables</i>	1.7	1.6	1.5	1.5	1.9	
Gula, jem, madu, coklat & manisan <i>Sugar, jam, honey, chocolate & confectionery</i>	0.5	0.5	0.5	0.5	0.5	
Keluaran makanan t.t.t.l <i>Food products n.e.c</i>	1.7	1.9	1.7	1.4	1.6	
Kopi, teh, koko & minuman bukan alkohol <i>Coffee, tea, cocoa & non-alcoholic beverages</i>	0.9	0.8	0.7	0.7	0.8	
02 Minuman Alkohol dan Tembakau <i>Alcoholic Beverages and Tobacco</i>	1.7	1.7	1.6	1.8	1.7	
03 Pakaian dan Kasut <i>Clothing and Footwear</i>	2.8	2.8	2.7	2.6	2.3	
04 Perumahan, Air, Elektrik, Gas dan Bahan Api Lain <i>Housing, Water, Electricity, Gas and Other Fuels</i>	23.5	23.5	23.5	23.4	27.7	
05 Hiasan, Perkakasan dan Penyelenggaraan Isi Rumah <i>Furnishings, Household Equipment and Routine Household Maintenance</i>	3.7	4.8	5.1	4.5	5.4	
06 Kesihatan <i>Health</i>	2.5	2.7	2.4	2.7	4.1	
07 Pengangkutan <i>Transport</i>	10.4	11.0	11.3	11.5	10.3	
08 Maklumat dan Komunikasi <i>Information and Communication</i>	6.5	6.9	6.5	6.7	5.8	
09 Rekreasi, Sukan dan Kebudayaan <i>Recreation, Sport and Culture</i>	2.5	2.6	3.2	3.4	3.2	
10 Perkhidmatan Pendidikan <i>Education Services</i>	1.6	0.8	1.6	1.6	0.4	
11 Restoran dan Perkhidmatan Penginapan <i>Restaurants and Accommodation Services</i>	18.9	17.8	17.0	16.4	13.6	
Perbelanjaan makanan di luar rumah <i>Expenditure on food away from home</i>	15.2	14.2	13.4	13.0	10.9	
Perbelanjaan minuman di luar rumah <i>Expenditure on beverages away from home</i>	3.1	3.0	2.7	2.5	1.9	
Perkhidmatan penginapan & lain-lain <i>Accommodation services & others</i>	0.5	0.6	0.9	0.9	0.8	
12 Insurans dan Perkhidmatan Kewangan <i>Insurance and Financial Services</i>	4.2	4.1	4.5	4.4	3.5	
13 Penjagaan Diri, Perlindungan Sosial dan Pelbagai Barangan dan Perkhidmatan <i>Personal Care, Social Protection and Miscellaneous Goods and Services</i>	5.3	5.8	6.2	6.3	4.9	
Peratusan perbelanjaan penggunaan isi rumah purata (01-13) <i>Percentage of monthly household consumption expenditure (01-13)</i>	100.0	100.0	100.0	100.0	100.0	

Jadual 3.6: Peratusan perbelanjaan penggunaan isi rumah mengikut kumpulan umur ketua isi rumah dan strata, Malaysia, 2022 (samb.)

Table 3.6: Percentage of monthly household consumption expenditure by age group of head of household and strata, Malaysia, 2022 (cont'd)

Kumpulan perbelanjaan Expenditure group	Luar Bandar / Rural					(%)
	Umur (Tahun) / Age (Year)					
	24 dan ke bawah 24 and below	25-34	35-44	45-64	65 dan ke atas 65 and above	
01 Makanan dan Minuman <i>Food and Beverages</i>	25.5	23.9	23.4	23.7	25.7	
Beras <i>Rice</i>	1.4	1.3	1.3	1.3	1.3	
Roti & bijirin lain <i>Bread & other cereals</i>	2.1	1.9	2.0	1.9	2.0	
Daging <i>Meat</i>	3.9	3.9	3.6	3.8	3.8	
Ikan & makanan laut <i>Fish & seafood</i>	6.2	5.7	5.5	5.9	6.5	
Susu, keju & telur <i>Milk, cheese & eggs</i>	1.9	1.8	1.7	1.6	2.1	
Minyak & lemak <i>Oils & fats</i>	1.0	0.9	0.8	0.9	0.9	
Buah-buahan <i>Fruits</i>	1.3	1.3	1.3	1.4	1.7	
Sayur-sayuran <i>Vegetables</i>	2.9	2.6	2.6	2.7	3.1	
Gula, jem, madu, coklat & manisan <i>Sugar, jam, honey, chocolate & confectionery</i>	0.7	0.7	0.7	0.7	0.6	
Keluaran makanan t.t.t.l <i>Food products n.e.c</i>	2.6	2.8	2.6	2.3	2.6	
Kopi, teh, koko & minuman bukan alkohol <i>Coffee, tea, cocoa & non-alcoholic beverages</i>	1.4	1.4	1.3	1.3	1.2	
02 Minuman Alkohol dan Tembakau <i>Alcoholic Beverages and Tobacco</i>	3.3	2.7	2.4	2.5	2.0	
03 Pakaian dan Kasut <i>Clothing and Footwear</i>	3.0	3.4	3.3	3.1	2.8	
04 Perumahan, Air, Elektrik, Gas dan Bahan Api Lain <i>Housing, Water, Electricity, Gas and Other Fuels</i>	20.4	19.2	19.2	19.4	22.4	
05 Hiasan, Perkakasan dan Penyelenggaraan Isi Rumah <i>Furnishings, Household Equipment and Routine Household Maintenance</i>	3.5	4.3	4.1	4.1	4.8	
06 Kesihatan <i>Health</i>	2.6	2.7	2.5	2.6	3.8	
07 Pengangkutan <i>Transport</i>	10.8	11.8	11.7	12.3	10.6	
08 Maklumat dan Komunikasi <i>Information and Communication</i>	6.1	6.2	6.1	6.3	5.4	
09 Rekreasi, Sukan dan Kebudayaan <i>Recreation, Sport and Culture</i>	1.8	1.4	2.5	2.4	2.6	
10 Perkhidmatan Pendidikan <i>Education Services</i>	0.5	0.8	1.3	1.2	0.7	
11 Restoran dan Perkhidmatan Penginapan <i>Restaurants and Accommodation Services</i>	14.7	14.0	14.1	13.5	11.5	
Perbelanjaan makanan di luar rumah <i>Expenditure on food away from home</i>	12.5	11.7	11.7	11.3	9.7	
Perbelanjaan minuman di luar rumah <i>Expenditure on beverages away from home</i>	2.0	1.9	1.9	1.7	1.4	
Perkhidmatan penginapan & lain-lain <i>Accommodation services & others</i>	0.3	0.4	0.5	0.4	0.4	
12 Insurans dan Perkhidmatan Kewangan <i>Insurance and Financial Services</i>	2.0	2.7	2.9	2.6	2.1	
13 Penjagaan Diri, Perlindungan Sosial dan Pelbagai Barangan dan Perkhidmatan <i>Personal Care, Social Protection and Miscellaneous Goods and Services</i>	5.7	6.5	6.6	6.4	5.5	
Perbelanjaan penggunaan isi rumah purata (01-13) <i>Mean monthly household consumption expenditure (01-13)</i>	100.0	100.0	100.0	100.0	100.0	

Jadual 3.7: Perbelanjaan penggunaan isi rumah bulanan purata mengikut saiz dan strata, Malaysia, 2022

Table 3.7: Mean monthly household consumption expenditure by size and strata, Malaysia, 2022

Kumpulan perbelanjaan <i>Expenditure group</i>	Bandar / Urban (RM)							
	Saiz Isi Rumah (Orang) / Household Size (Person)							
	Satu <i>One</i>	Dua <i>Two</i>	Tiga <i>Three</i>	Empat <i>Four</i>	Lima <i>Five</i>	Enam <i>Six</i>	Tujuh <i>Seven</i>	Lapan dan lebih <i>Eight and more</i>
01 Makanan dan Minuman <i>Food and Beverages</i>	481	703	839	908	951	1,024	1,082	1,189
Beras <i>Rice</i>	26	34	38	41	43	46	50	60
Roti & bijirin lain <i>Bread & other cereals</i>	52	62	74	81	85	91	94	107
Daging <i>Meat</i>	64	99	119	131	139	150	163	181
Ikan & makanan laut <i>Fish & seafood</i>	87	160	193	212	228	247	259	286
Susu, keju & telur <i>Milk, cheese & eggs</i>	47	62	73	75	74	79	82	85
Minyak & lemak <i>Oils & fats</i>	23	33	37	40	41	41	42	42
Buah-buahan <i>Fruits</i>	39	51	58	64	63	64	70	67
Sayur-sayuran <i>Vegetables</i>	50	79	88	93	96	100	106	114
Gula, jem, madu, coklat & manisan <i>Sugar, jam, honey, chocolate & confectionery</i>	17	22	26	30	33	35	37	40
Keluaran makanan t.t.t.l <i>Food products n.e.c</i>	44	66	90	96	104	119	128	146
Kopi, teh, koko & minuman bukan alkohol <i>Coffee, tea, cocoa & non-alcoholic beverages</i>	32	36	42	46	46	52	52	60
02 Minuman Alkohol dan Tembakau <i>Alcoholic Beverages and Tobacco</i>	70	86	105	110	103	93	100	109
03 Pakaian dan Kasut <i>Clothing and Footwear</i>	76	112	136	162	181	198	232	228
04 Perumahan, Air, Elektrik, Gas dan Bahan Api Lain <i>Housing, Water, Electricity, Gas and Other Fuels</i>	1,140	1,290	1,382	1,459	1,347	1,352	1,321	1,314
05 Hiasan, Perkakasan dan Penyelenggaraan Isi Rumah <i>Furnishings, Household Equipment and Routine Household Maintenance</i>	160	229	271	302	303	324	314	276
06 Kesihatan <i>Health</i>	117	151	155	159	153	171	168	188
07 Pengangkutan <i>Transport</i>	347	517	615	711	759	739	805	811
08 Maklumat dan Komunikasi <i>Information and Communication</i>	215	293	370	425	432	453	461	465
09 Rekreasi, Sukan dan Kebudayaan <i>Recreation, Sport and Culture</i>	97	135	162	199	213	252	223	231
10 Perkhidmatan Pendidikan <i>Education Services</i>	4	11	54	108	128	145	150	162
11 Restoran dan Perkhidmatan Penginapan <i>Restaurants and Accommodation Services</i>	540	747	916	1,080	1,085	1,147	1,079	1,135
Perbelanjaan makanan di luar rumah <i>Expenditure on food away from home</i>	421	590	725	849	869	918	871	923
Perbelanjaan minuman di luar rumah <i>Expenditure on beverages away from home</i>	94	121	149	168	161	164	151	142
Perkhidmatan penginapan & lain-lain <i>Accommodation services & others</i>	25	36	42	64	54	64	57	70
12 Insurans dan Perkhidmatan Kewangan <i>Insurance and Financial Services</i>	137	198	221	295	277	296	274	285
13 Penjagaan Diri, Perlindungan Sosial dan Pelbagai Barangan dan Perkhidmatan <i>Personal Care, Social Protection and Miscellaneous Goods and Services</i>	178	272	319	387	392	429	469	507
Perbelanjaan penggunaan isi rumah purata (01-13) <i>Mean monthly household consumption expenditure (01-13)</i>	3,561	4,744	5,546	6,304	6,322	6,622	6,680	6,900

Jadual 3.7: Perbelanjaan penggunaan isi rumah bulanan purata mengikut saiz dan strata, Malaysia, 2022 (samb.)

Table 3.7: Mean monthly household consumption expenditure by size and strata, Malaysia, 2022 (cont'd)

Kumpulan perbelanjaan <i>Expenditure group</i>	Luar Bandar / Rural							(RM)
	Saiz Isi Rumah (Orang) / Household Size (Person)							
	Satu <i>One</i>	Dua <i>Two</i>	Tiga <i>Three</i>	Empat <i>Four</i>	Lima <i>Five</i>	Enam <i>Six</i>	Tujuh <i>Seven</i>	Lapan dan lebih <i>Eight and more</i>
01 Makanan dan Minuman <i>Food and Beverages</i>	472	660	782	856	909	961	1,030	1,186
Beras <i>Rice</i>	29	36	42	45	49	51	54	70
Roti & bijirin lain <i>Bread & other cereals</i>	44	52	64	69	73	78	81	89
Daging <i>Meat</i>	67	96	117	132	144	155	173	197
Ikan & makanan laut <i>Fish & seafood</i>	101	162	197	215	229	231	256	278
Susu, keju & telur <i>Milk, cheese & eggs</i>	40	52	57	60	61	67	69	82
Minyak & lemak <i>Oils & fats</i>	18	26	30	31	33	32	34	37
Buah-buahan <i>Fruits</i>	34	42	45	49	51	56	60	64
Sayur-sayuran <i>Vegetables</i>	56	84	91	96	99	102	105	125
Gula, jem, madu, coklat & manisan <i>Sugar, jam, honey, chocolate & confectionery</i>	11	15	19	25	27	29	30	35
Keluaran makanan t.t.t.l <i>Food products n.e.c</i>	42	62	76	90	99	107	114	144
Kopi, teh, koko & minuman bukan alkohol <i>Coffee, tea, cocoa & non-alcoholic beverages</i>	30	35	43	45	46	53	54	64
02 Minuman Alkohol dan Tembakau <i>Alcoholic Beverages and Tobacco</i>	54	60	85	89	95	92	106	119
03 Pakaian dan Kasut <i>Clothing and Footwear</i>	46	71	94	117	133	143	152	166
04 Perumahan, Air, Elektrik, Gas dan Bahan Api Lain <i>Housing, Water, Electricity, Gas and Other Fuels</i>	524	618	662	683	708	738	784	801
05 Hiasan, Perkakasan dan Penyelenggaraan Isi Rumah <i>Furnishings, Household Equipment and Routine Household Maintenance</i>	89	124	136	156	165	157	174	166
06 Kesihatan <i>Health</i>	68	94	91	94	95	102	112	117
07 Pengangkutan <i>Transport</i>	180	294	379	451	458	529	520	566
08 Maklumat dan Komunikasi <i>Information and Communication</i>	94	146	193	230	252	256	286	302
09 Rekreasi, Sukan dan Kebudayaan <i>Recreation, Sport and Culture</i>	45	65	71	85	99	103	103	112
10 Perkhidmatan Pendidikan <i>Education Services</i>	2	5	20	40	59	65	83	66
11 Restoran dan Perkhidmatan Penginapan <i>Restaurants and Accommodation Services</i>	252	310	411	491	547	576	660	660
Perbelanjaan makanan di luar rumah <i>Expenditure on food away from home</i>	210	260	344	410	455	486	553	556
Perbelanjaan minuman di luar rumah <i>Expenditure on beverages away from home</i>	35	42	54	66	71	71	79	81
Perkhidmatan penginapan & lain-lain <i>Accommodation services & others</i>	7	8	13	16	20	19	28	22
12 Insurans dan Perkhidmatan Kewangan <i>Insurance and Financial Services</i>	40	62	81	115	101	104	111	108
13 Penjagaan Diri, Perlindungan Sosial dan Pelbagai Barangan dan Perkhidmatan <i>Personal Care, Social Protection and Miscellaneous Goods and Services</i>	90	129	183	232	273	299	334	345
Perbelanjaan penggunaan isi rumah purata (01-13) <i>Mean monthly household consumption expenditure (01-13)</i>	1,956	2,638	3,187	3,639	3,895	4,125	4,453	4,715

Jadual 3.8: Peratusan perbelanjaan penggunaan isi rumah bulanan mengikut saiz dan strata, Malaysia, 2022

Table 3.8: Percentage of monthly household consumption expenditure by size and strata, Malaysia, 2022

Kumpulan perbelanjaan <i>Expenditure group</i>	Bandar / Urban (%)							
	Saiz Isi Rumah (Orang) / Household Size (Person)							
	Satu <i>One</i>	Dua <i>Two</i>	Tiga <i>Three</i>	Empat <i>Four</i>	Lima <i>Five</i>	Enam <i>Six</i>	Tujuh <i>Seven</i>	Lapan dan lebih <i>Eight and more</i>
01 Makanan dan Minuman <i>Food and Beverages</i>	13.5	14.8	15.1	14.4	15.0	15.5	16.2	17.2
Beras <i>Rice</i>	0.7	0.7	0.7	0.7	0.7	0.7	0.7	0.9
Roti & bijirin lain <i>Bread & other cereals</i>	1.5	1.3	1.3	1.3	1.3	1.4	1.4	1.6
Daging <i>Meat</i>	1.8	2.1	2.1	2.1	2.2	2.3	2.4	2.6
Ikan & makanan laut <i>Fish & seafood</i>	2.4	3.4	3.5	3.4	3.6	3.7	3.9	4.1
Susu, keju & telur <i>Milk, cheese & eggs</i>	1.3	1.3	1.3	1.2	1.2	1.2	1.2	1.2
Minyak & lemak <i>Oils & fats</i>	0.7	0.7	0.7	0.6	0.6	0.6	0.6	0.6
Buah-buahan <i>Fruits</i>	1.1	1.1	1.0	1.0	1.0	1.0	1.0	1.0
Sayur-sayuran <i>Vegetables</i>	1.4	1.7	1.6	1.5	1.5	1.5	1.6	1.6
Gula, jem, madu, coklat & manisan <i>Sugar, jam, honey, chocolate & confectionery</i>	0.5	0.5	0.5	0.5	0.5	0.5	0.5	0.6
Keluaran makanan t.t.t.l <i>Food products n.e.c</i>	1.2	1.4	1.6	1.5	1.7	1.8	1.9	2.1
Kopi, teh, koko & minuman bukan alkohol <i>Coffee, tea, cocoa & non-alcoholic beverages</i>	0.9	0.8	0.8	0.7	0.7	0.8	0.8	0.9
02 Minuman Alkohol dan Tembakau <i>Alcoholic Beverages and Tobacco</i>	2.0	1.8	1.9	1.7	1.6	1.4	1.5	1.6
03 Pakaian dan Kasut <i>Clothing and Footwear</i>	2.1	2.4	2.5	2.6	2.9	3.0	3.5	3.3
04 Perumahan, Air, Elektrik, Gas dan Bahan Api Lain <i>Housing, Water, Electricity, Gas and Other Fuels</i>	32.0	27.2	24.9	23.1	21.3	20.4	19.8	19.0
05 Hiasan, Perkakasan dan Penyelenggaraan Isi Rumah <i>Furnishings, Household Equipment and Routine Household Maintenance</i>	4.5	4.8	4.9	4.8	4.8	4.9	4.7	4.0
06 Kesihatan <i>Health</i>	3.3	3.2	2.8	2.5	2.4	2.6	2.5	2.7
07 Pengangkutan <i>Transport</i>	9.7	10.9	11.1	11.3	12.0	11.2	12.1	11.8
08 Maklumat dan Komunikasi <i>Information and Communication</i>	6.0	6.2	6.7	6.7	6.8	6.8	6.9	6.7
09 Rekreasi, Sukan dan Kebudayaan <i>Recreation, Sport and Culture</i>	2.7	2.8	2.9	3.1	3.4	3.8	3.3	3.3
10 Perkhidmatan Pendidikan <i>Education Services</i>	0.1	0.2	1.0	1.7	2.0	2.2	2.2	2.3
11 Restoran dan Perkhidmatan Penginapan <i>Restaurants and Accommodation Services</i>	15.2	15.7	16.5	17.1	17.2	17.3	16.2	16.4
Perbelanjaan makanan di luar rumah <i>Expenditure on food away from home</i>	11.8	12.4	13.1	13.5	13.8	13.9	13.0	13.4
Perbelanjaan minuman di luar rumah <i>Expenditure on beverages away from home</i>	2.6	2.6	2.7	2.7	2.5	2.5	2.3	2.1
Perkhidmatan penginapan & lain-lain <i>Accommodation services & others</i>	0.7	0.8	0.8	1.0	0.9	1.0	0.9	1.0
12 Insurans dan Perkhidmatan Kewangan <i>Insurance and Financial Services</i>	3.8	4.2	4.0	4.7	4.4	4.5	4.1	4.1
13 Penjagaan Diri, Perlindungan Sosial dan Pelbagai Barangan dan Perkhidmatan <i>Personal Care, Social Protection and Miscellaneous Goods and Services</i>	5.0	5.7	5.8	6.1	6.2	6.5	7.0	7.3
Peratusan perbelanjaan penggunaan isi rumah purata (01-13) <i>Percentage of monthly household consumption expenditure (01-13)</i>	100.0	100.0	100.0	100.0	100.0	100.0	100.0	100.0

Jadual 3.8: Peratusan perbelanjaan penggunaan isi rumah bulanan mengikut saiz dan strata, Malaysia, 2022 (samb.)

Table 3.8: Percentage of monthly household consumption expenditure by size and strata, Malaysia, 2022 (cont'd)

Kumpulan perbelanjaan <i>Expenditure group</i>	Luar Bandar / Rural							(%)
	Saiz Isi Rumah (Orang) / Household Size (Person)							
	Satu <i>One</i>	Dua <i>Two</i>	Tiga <i>Three</i>	Empat <i>Four</i>	Lima <i>Five</i>	Enam <i>Six</i>	Tujuh <i>Seven</i>	Lapan dan lebih <i>Eight and more</i>
01 Makanan dan Minuman <i>Food and Beverages</i>	24.1	25.0	24.5	23.5	23.4	23.3	23.1	25.2
Beras <i>Rice</i>	1.5	1.4	1.3	1.2	1.2	1.2	1.2	1.5
Roti & bijirin lain <i>Bread & other cereals</i>	2.3	2.0	2.0	1.9	1.9	1.9	1.8	1.9
Daging <i>Meat</i>	3.4	3.6	3.7	3.6	3.7	3.7	3.9	4.2
Ikan & makanan laut <i>Fish & seafood</i>	5.1	6.1	6.2	5.9	5.9	5.6	5.7	5.9
Susu, keju & telur <i>Milk, cheese & eggs</i>	2.0	2.0	1.8	1.6	1.6	1.6	1.6	1.7
Minyak & lemak <i>Oils & fats</i>	0.9	1.0	0.9	0.9	0.8	0.8	0.8	0.8
Buah-buahan <i>Fruits</i>	1.8	1.6	1.4	1.3	1.3	1.3	1.4	1.4
Sayur-sayuran <i>Vegetables</i>	2.9	3.2	2.9	2.6	2.5	2.5	2.4	2.7
Gula, jem, madu, coklat & manisan <i>Sugar, jam, honey, chocolate & confectionery</i>	0.6	0.6	0.6	0.7	0.7	0.7	0.7	0.8
Keluaran makanan t.t.t.l <i>Food products n.e.c</i>	2.2	2.3	2.4	2.5	2.5	2.6	2.6	3.0
Kopi, teh, koko & minuman bukan alkohol <i>Coffee, tea, cocoa & non-alcoholic beverages</i>	1.5	1.3	1.4	1.2	1.2	1.3	1.2	1.4
02 Minuman Alkohol dan Tembakau <i>Alcoholic Beverages and Tobacco</i>	2.7	2.3	2.7	2.4	2.4	2.2	2.4	2.5
03 Pakaian dan Kasut <i>Clothing and Footwear</i>	2.3	2.7	2.9	3.2	3.4	3.5	3.4	3.5
04 Perumahan, Air, Elektrik, Gas dan Bahan Api Lain <i>Housing, Water, Electricity, Gas and Other Fuels</i>	26.8	23.4	20.8	18.8	18.2	17.9	17.6	17.0
05 Hiasan, Perkakasan dan Penyelenggaraan Isi Rumah <i>Furnishings, Household Equipment and Routine Household Maintenance</i>	4.5	4.7	4.3	4.3	4.2	3.8	3.9	3.5
06 Kesihatan <i>Health</i>	3.5	2.8	2.9	2.6	2.4	2.5	2.5	2.5
07 Pengangkutan <i>Transport</i>	9.2	11.3	11.9	12.4	11.8	12.8	11.7	12.0
08 Maklumat dan Komunikasi <i>Information and Communication</i>	4.8	5.5	6.1	6.3	6.5	6.2	6.4	6.4
09 Rekreasi, Sukan dan Kebudayaan <i>Recreation, Sport and Culture</i>	2.3	2.5	2.2	2.3	2.5	2.5	2.3	2.4
10 Perkhidmatan Pendidikan <i>Education Services</i>	0.1	0.2	0.6	1.1	1.5	1.6	1.9	1.4
11 Restoran dan Perkhidmatan Penginapan <i>Restaurants and Accommodation Services</i>	12.9	11.8	12.9	13.5	14.1	14.0	14.8	14.0
Perbelanjaan makanan di luar rumah <i>Expenditure on food away from home</i>	10.7	9.8	10.8	11.3	11.7	11.8	12.4	11.8
Perbelanjaan minuman di luar rumah <i>Expenditure on beverages away from home</i>	1.8	1.6	1.7	1.8	1.8	1.7	1.8	1.7
Perkhidmatan penginapan & lain-lain <i>Accommodation services & others</i>	0.4	0.3	0.4	0.4	0.5	0.5	0.6	0.5
12 Insurans dan Perkhidmatan Kewangan <i>Insurance and Financial Services</i>	2.1	2.4	2.5	3.2	2.6	2.5	2.5	2.3
13 Penjagaan Diri, Perlindungan Sosial dan Pelbagai Barangan dan Perkhidmatan <i>Personal Care, Social Protection and Miscellaneous Goods and Services</i>	4.6	4.9	5.7	6.4	7.0	7.2	7.5	7.3
Peratusan perbelanjaan penggunaan isi rumah purata (01-13) <i>Percentage of monthly household consumption expenditure (01-13)</i>	100.0	100.0	100.0	100.0	100.0	100.0	100.0	100.0

Jadual 3.9: Perbelanjaan penggunaan isi rumah bulanan purata mengikut pekerjaan ketua isi rumah dan strata, Malaysia, 2022
Table 3.9: Mean monthly household consumption expenditure by occupation of head of household and strata, Malaysia, 2022

Kumpulan perbelanjaan Expenditure group	Jumlah / Total										(RM)
	Kod Pekerjaan / Occupation Code										
	Kod 1 Code 1	Kod 2 Code 2	Kod 3 Code 2	Kod 4 Code 4	Kod 5 Code 5	Kod 6 Code 6	Kod 7 Code 7	Kod 8 Code 8	Kod 9 Code 9	Kod 0 Code 0	
01 Makanan dan Minuman <i>Food and Beverages</i>	1,015	941	859	834	830	865	822	807	745	696	
Beras <i>Rice</i>	46	43	39	40	39	48	40	39	41	34	
Roti & bijirin lain <i>Bread & other cereals</i>	90	86	77	73	74	69	70	72	64	59	
Daging <i>Meat</i>	148	133	122	125	125	135	130	117	112	93	
Ikan & makanan laut <i>Fish & seafood</i>	236	221	199	192	195	216	194	187	175	166	
Susu, keju & telur <i>Milk, cheese & eggs</i>	82	79	70	72	62	61	61	64	55	67	
Minyak & lemak <i>Oils & fats</i>	45	42	37	35	33	30	33	34	29	30	
Buah-buahan <i>Fruits</i>	81	69	56	54	53	51	50	49	42	49	
Sayur-sayuran <i>Vegetables</i>	95	88	88	87	90	101	91	89	86	81	
Gula, jem, madu, coklat & manisan <i>Sugar, jam, honey, chocolate & confectionery</i>	37	34	30	26	26	22	25	24	21	19	
Keluaran makanan t.t.t.l <i>Food products n.e.c</i>	26	101	97	88	90	88	87	89	79	66	
Kopi, teh, koko & minuman bukan alkohol <i>Coffee, tea, cocoa & non-alcoholic beverages</i>	52	46	43	43	43	45	43	43	42	33	
02 Minuman Alkohol dan Tembakau <i>Alcoholic Beverages and Tobacco</i>	158	94	98	77	88	99	112	103	87	46	
03 Pakaian dan Kasut <i>Clothing and Footwear</i>	206	184	157	140	132	109	124	132	103	91	
04 Perumahan, Air, Elektrik, Gas dan Bahan Api Lain <i>Housing, Water, Electricity, Gas and Other Fuels</i>	2,224	1,786	1,266	1,059	934	735	891	906	694	1,026	
05 Hiasan, Perkakasan dan Penyelenggaraan Isi Rumah <i>Furnishings, Household Equipment and Routine Household Maintenance</i>	481	374	264	213	185	155	167	184	134	178	
06 Kesihatan <i>Health</i>	230	188	148	127	117	104	107	114	89	141	
07 Pengangkutan <i>Transport</i>	1,129	857	647	534	486	424	470	483	340	343	
08 Maklumat dan Komunikasi <i>Information and Communication</i>	583	504	393	330	287	206	267	291	202	212	
09 Rekreasi, Sukan dan Kebudayaan <i>Recreation, Sport and Culture</i>	354	258	176	119	110	93	114	107	71	95	
10 Perkhidmatan Pendidikan <i>Education Services</i>	153	111	83	62	48	33	51	60	33	25	
11 Restoran dan Perkhidmatan Penginapan <i>Restaurants and Accommodation Services</i>	1,410	1,257	988	832	705	444	674	769	522	456	
Perbelanjaan makanan di luar rumah <i>Expenditure on food away from home</i>	1,076	979	788	674	578	368	556	624	434	375	
Perbelanjaan minuman di luar rumah <i>Expenditure on beverages away from home</i>	211	195	158	127	105	57	101	122	76	62	
Perkhidmatan penginapan & lain-lain <i>Accommodation services & others</i>	123	83	43	30	22	19	17	22	12	18	
12 Insurans dan Perkhidmatan Kewangan <i>Insurance and Financial Services</i>	496	352	238	177	152	90	133	154	101	97	
13 Penjagaan Diri, Perlindungan Sosial dan Pelbagai Barangan dan Perkhidmatan <i>Personal Care, Social Protection and Miscellaneous Goods and Services</i>	583	467	348	306	273	209	250	256	195	180	
Perbelanjaan penggunaan isi rumah purata (01-13) <i>Mean monthly household consumption expenditure (01-13)</i>	9,020	7,372	5,665	4,811	4,347	3,568	4,179	4,367	3,315	3,587	

Nota: Sila rujuk lampiran di muka surat 296 untuk keterangan kod pekerjaan
Note: Please refer to the appendix on page 310 for description of occupation code

Jadual 3.9: Perbelanjaan penggunaan isi rumah bulanan purata mengikut pekerjaan ketua isi rumah dan strata, Malaysia, 2022 (samb.)

Table 3.9: Mean monthly household consumption expenditure by occupation of head of household and strata, Malaysia, 2022 (cont'd)

Kumpulan perbelanjaan Expenditure group	Bandar / Urban (RM)									
	Kod Pekerjaan / Occupation Code									
	Kod 1 Code 1	Kod 2 Code 2	Kod 3 Code 2	Kod 4 Code 4	Kod 5 Code 5	Kod 6 Code 6	Kod 7 Code 7	Kod 8 Code 8	Kod 9 Code 9	Kod 0 Code 0
01 Makanan dan Minuman <i>Food and Beverages</i>	1,013	931	857	826	828	862	824	803	758	706
Beras <i>Rice</i>	46	42	39	39	38	42	39	38	37	34
Roti & bijirin lain <i>Bread & other cereals</i>	91	85	77	73	75	75	72	73	67	61
Daging <i>Meat</i>	145	130	121	123	123	132	129	115	112	94
Ikan & makanan laut <i>Fish & seafood</i>	235	217	197	187	192	219	193	183	174	166
Susu, keju & telur <i>Milk, cheese & eggs</i>	82	80	71	73	63	62	63	65	58	70
Minyak & lemak <i>Oils & fats</i>	46	42	38	35	34	32	34	35	31	31
Buah-buahan <i>Fruits</i>	82	69	56	54	54	50	51	50	45	50
Sayur-sayuran <i>Vegetables</i>	94	87	87	86	89	96	91	88	86	81
Gula, jem, madu, coklat & manisan <i>Sugar, jam, honey, chocolate & confectionery</i>	26	34	30	26	26	23	25	24	23	20
Keluaran makanan t.t.t.l <i>Food products n.e.c</i>	102	100	96	87	90	87	86	89	84	66
Kopi, teh, koko & minuman bukan alkohol <i>Coffee, tea, cocoa & non-alcoholic beverages</i>	52	45	43	42	43	44	42	41	42	34
02 Minuman Alkohol dan Tembakau <i>Alcoholic Beverages and Tobacco</i>	160	97	100	76	90	112	116	103	85	50
03 Pakaian dan Kasut <i>Clothing and Footwear</i>	210	185	159	141	137	131	130	135	116	97
04 Perumahan, Air, Elektrik, Gas dan Bahan Api Lain <i>Housing, Water, Electricity, Gas and Other Fuels</i>	2,330	1,865	1,323	1,117	1,007	943	979	976	813	1,142
05 Hiasan, Perkakasan dan Penyelenggaraan Isi Rumah <i>Furnishings, Household Equipment and Routine Household Maintenance</i>	501	385	271	219	197	191	182	199	163	195
06 Kesihatan <i>Health</i>	237	192	152	130	125	129	117	121	108	154
07 Pengangkutan <i>Transport</i>	1,166	868	661	532	501	496	504	500	386	367
08 Maklumat dan Komunikasi <i>Information and Communication</i>	602	514	405	341	306	271	290	312	241	232
09 Rekreasi, Sukan dan Kebudayaan <i>Recreation, Sport and Culture</i>	369	266	183	126	119	122	125	117	89	107
10 Perkhidmatan Pendidikan <i>Education Services</i>	155	114	85	65	51	60	56	67	41	29
11 Restoran dan Perkhidmatan Penginapan <i>Restaurants and Accommodation Services</i>	1,469	1,298	1,028	873	761	623	754	835	660	507
Perbelanjaan makanan di luar rumah <i>Expenditure on food away from home</i>	1,119	1,009	817	705	620	504	619	674	543	414
Perbelanjaan minuman di luar rumah <i>Expenditure on beverages away from home</i>	221	204	166	136	116	80	117	136	99	71
Perkhidmatan penginapan & lain-lain <i>Accommodation services & others</i>	128	85	45	32	24	39	19	25	19	22
12 Insurans dan Perkhidmatan Kewangan <i>Insurance and Financial Services</i>	518	364	249	188	170	150	155	169	144	110
13 Penjagaan Diri, Perlindungan Sosial dan Pelbagai Barangan dan Perkhidmatan <i>Personal Care, Social Protection and Miscellaneous Goods and Services</i>	601	471	354	310	284	256	263	266	222	193
Perbelanjaan penggunaan isi rumah purata (01-13) <i>Mean monthly household consumption expenditure (01-13)</i>	9,332	7,549	5,827	4,943	4,576	4,346	4,495	4,602	3,826	3,888

Nota: Sila rujuk lampiran di muka surat 296 untuk keterangan kod pekerjaan
Note: Please refer to the appendix on page 310 for description of occupation code

Jadual 3.9: Perbelanjaan penggunaan isi rumah bulanan purata mengikut pekerjaan ketua isi rumah dan strata, Malaysia, 2022 (samb. Malaysia, 2022 (samb.))

Table 3.9: Mean monthly household consumption expenditure by occupation of head of household and strata, Malaysia, 2022 (cont'd)

Kumpulan perbelanjaan Expenditure group	Luar Bandar / Rural (RM)									
	Kod Pekerjaan / Occupation Code									
	Kod 1 Code 1	Kod 2 Code 2	Kod 3 Code 2	Kod 4 Code 4	Kod 5 Code 5	Kod 6 Code 6	Kod 7 Code 7	Kod 8 Code 8	Kod 9 Code 9	Kod 0 Code 0
01 Makanan dan Minuman <i>Food and Beverages</i>	1,029	1,048	875	881	838	866	815	823	729	666
Beras <i>Rice</i>	52	51	43	44	43	50	43	43	45	34
Roti & bijirin lain <i>Bread & other cereals</i>	79	90	70	72	66	68	65	67	60	54
Daging <i>Meat</i>	184	166	132	135	132	136	131	125	112	93
Ikan & makanan laut <i>Fish & seafood</i>	249	265	215	219	208	215	197	202	175	164
Susu, keju & telur <i>Milk, cheese & eggs</i>	74	73	61	66	58	60	56	59	51	58
Minyak & lemak <i>Oils & fats</i>	38	38	33	35	30	30	29	31	26	25
Buah-buahan <i>Fruits</i>	63	71	53	51	50	51	47	45	39	44
Sayur-sayuran <i>Vegetables</i>	107	99	95	91	93	102	90	91	86	81
Gula, jem, madu, coklat & manisan <i>Sugar, jam, honey, chocolate & confectionery</i>	26	34	27	26	25	22	23	23	19	16
Keluaran makanan t.t.t.l <i>Food products n.e.c</i>	101	105	100	92	90	88	90	90	74	65
Kopi, teh, koko & minuman bukan alkohol <i>Coffee, tea, cocoa & non-alcoholic beverages</i>	52	56	46	50	43	46	44	47	42	32
02 Minuman Alkohol dan Tembakau <i>Alcoholic Beverages and Tobacco</i>	136	62	82	80	80	96	98	102	88	33
03 Pakaian dan Kasut <i>Clothing and Footwear</i>	147	175	138	133	116	103	104	118	87	74
04 Perumahan, Air, Elektrik, Gas dan Bahan Api Lain <i>Housing, Water, Electricity, Gas and Other Fuels</i>	962	942	777	739	666	674	624	648	559	666
05 Hiasan, Perkakasan dan Penyelenggaraan Isi Rumah <i>Furnishings, Household Equipment and Routine Household Maintenance</i>	250	253	202	178	139	145	120	132	102	124
06 Kesihatan <i>Health</i>	141	146	117	115	90	96	78	88	67	101
07 Pengangkutan <i>Transport</i>	683	734	528	542	429	403	368	418	286	268
08 Maklumat dan Komunikasi <i>Information and Communication</i>	354	393	294	274	215	187	195	215	158	149
09 Rekreasi, Sukan dan Kebudayaan <i>Recreation, Sport and Culture</i>	185	172	109	84	78	85	80	71	51	60
10 Perkhidmatan Pendidikan <i>Education Services</i>	121	83	60	46	38	26	35	37	24	14
11 Restoran dan Perkhidmatan Penginapan <i>Restaurants and Accommodation Services</i>	712	823	644	603	500	391	429	525	365	295
Perbelanjaan makanan di luar rumah <i>Expenditure on food away from home</i>	567	658	530	504	421	329	365	441	311	254
Perbelanjaan minuman di luar rumah <i>Expenditure on beverages away from home</i>	89	103	91	79	64	50	55	72	50	35
Perkhidmatan penginapan & lain-lain <i>Accommodation services & others</i>	56	62	23	20	15	13	10	12	5	6
12 Insurans dan Perkhidmatan Kewangan <i>Insurance and Financial Services</i>	229	218	144	117	86	73	67	101	51	57
13 Penjagaan Diri, Perlindungan Sosial dan Pelbagai Barangan dan Perkhidmatan <i>Personal Care, Social Protection and Miscellaneous Goods and Services</i>	364	417	294	284	231	196	210	221	164	141
Perbelanjaan penggunaan isi rumah purata (01-13) <i>Mean monthly household consumption expenditure (01-13)</i>	5,313	5,467	4,264	4,075	3,506	3,341	3,225	3,498	2,731	2,648

Nota: Sila rujuk lampiran di muka surat 296 untuk keterangan kod pekerjaan
Note: Please refer to the appendix on page 310 for description of occupation code

Jadual 3.10: Peratusan perbelanjaan penggunaan isi rumah bulanan mengikut pekerjaan ketua isi rumah dan strata, Malaysia, 2022
 Table 3.10: Percentage of monthly household consumption expenditure by occupation of head of household and strata, Malaysia, 2022

Kumpulan perbelanjaan Expenditure group	Jumlah / Total (%)									
	Kod Pekerjaan / Occupation Code									
	Kod 1 Code 1	Kod 2 Code 2	Kod 3 Code 2	Kod 4 Code 4	Kod 5 Code 5	Kod 6 Code 6	Kod 7 Code 7	Kod 8 Code 8	Kod 9 Code 9	Kod 0 Code 0
01 Makanan dan Minuman <i>Food and Beverages</i>	11.2	12.8	15.2	17.3	19.1	24.3	19.7	18.5	22.5	19.4
Beras <i>Rice</i>	0.5	0.6	0.7	0.8	0.9	1.3	1.0	0.9	1.2	0.9
Roti & bijirin lain <i>Bread & other cereals</i>	1.0	1.2	1.4	1.5	1.7	1.9	1.7	1.6	1.9	1.6
Daging <i>Meat</i>	1.6	1.8	2.2	2.6	2.9	3.8	3.1	2.7	3.4	2.6
Ikan & makanan laut <i>Fish & seafood</i>	2.6	3.0	3.5	4.0	4.5	6.1	4.6	4.3	5.3	4.6
Susu, keju & telur <i>Milk, cheese & eggs</i>	0.9	3.9	1.2	1.5	1.4	1.7	1.5	1.5	1.7	1.9
Minyak & lemak <i>Oils & fats</i>	0.5	0.6	0.7	0.7	0.8	0.8	0.8	0.8	0.9	0.8
Buah-buahan <i>Fruits</i>	0.9	0.9	1.0	1.1	1.2	1.4	1.2	1.1	1.3	1.4
Sayur-sayuran <i>Vegetables</i>	1.1	1.2	1.6	1.8	2.1	2.8	2.2	2.0	2.6	2.3
Gula, jem, madu, coklat & manisan <i>Sugar, jam, honey, chocolate & confectionery</i>	0.4	0.5	0.5	0.5	0.6	0.6	0.6	0.5	0.6	0.5
Keluaran makanan t.t.t.l <i>Food products n.e.c</i>	1.1	1.4	1.7	1.8	2.1	2.5	2.1	2.0	2.4	1.8
Kopi, teh, koko & minuman bukan alkohol <i>Coffee, tea, cocoa & non-alcoholic beverages</i>	0.6	0.6	0.8	0.9	1.0	1.3	1.0	1.0	1.3	0.9
02 Minuman Alkohol dan Tembakau <i>Alcoholic Beverages and Tobacco</i>	1.7	1.3	1.7	1.6	2.0	2.8	2.7	2.4	2.6	1.3
03 Pakaian dan Kasut <i>Clothing and Footwear</i>	2.3	2.5	2.8	2.9	3.0	3.1	3.0	3.0	3.1	2.5
04 Perumahan, Air, Elektrik, Gas dan Bahan Api Lain <i>Housing, Water, Electricity, Gas and Other Fuels</i>	24.7	24.2	22.4	22.0	21.5	20.6	21.3	20.8	20.9	28.6
05 Hiasan, Perkakasan dan Penyelenggaraan Isi Rumah <i>Furnishings, Household Equipment and Routine Household Maintenance</i>	5.3	5.1	4.7	4.4	4.2	4.3	4.0	4.2	4.0	5.0
06 Kesihatan <i>Health</i>	2.6	2.6	2.6	2.6	2.7	2.9	2.6	2.6	2.7	3.9
07 Pengangkutan <i>Transport</i>	12.5	11.6	11.4	11.1	11.2	11.9	11.2	11.1	10.2	9.6
08 Maklumat dan Komunikasi <i>Information and Communication</i>	6.5	6.8	6.9	6.9	6.6	5.8	6.4	6.7	6.1	5.9
09 Rekreasi, Sukan dan Kebudayaan <i>Recreation, Sport and Culture</i>	3.9	3.5	3.1	2.5	2.5	2.6	2.7	2.5	2.2	2.7
10 Perkhidmatan Pendidikan <i>Education Services</i>	1.7	1.5	1.5	1.3	1.1	0.9	1.2	1.4	1.0	0.7
11 Restoran dan Perkhidmatan Penginapan <i>Restaurants and Accommodation Services</i>	15.6	17.1	17.4	17.3	16.2	12.4	16.1	17.6	15.8	12.7
Perbelanjaan makanan di luar rumah <i>Expenditure on food away from home</i>	11.9	13.3	13.9	14.0	13.3	10.3	13.3	14.3	13.1	10.5
Perbelanjaan minuman di luar rumah <i>Expenditure on beverages away from home</i>	2.3	2.6	2.8	2.7	2.4	1.6	2.4	2.8	2.3	1.7
Perkhidmatan penginapan & lain-lain <i>Accommodation services & others</i>	1.4	1.1	0.8	0.6	0.5	0.5	0.4	0.5	0.4	0.5
12 Insurans dan Perkhidmatan Kewangan <i>Insurance and Financial Services</i>	5.5	4.8	4.2	3.7	3.5	2.5	3.2	3.5	3.0	2.7
13 Penjagaan Diri, Perlindungan Sosial dan Pelbagai Barangan dan Perkhidmatan <i>Personal Care, Social Protection and Miscellaneous Goods and Services</i>	6.5	6.3	6.1	6.4	6.3	5.9	6.0	5.9	5.9	5.0
Peratusan perbelanjaan penggunaan isi rumah purata (01-13) <i>Percentage of monthly household consumption expenditure (01-13)</i>	100.0	100.0	100.0	100.0	100.0	100.0	100.0	100.0	100.0	100.0

Nota: Sila rujuk lampiran di muka surat 296 untuk keterangan kod pekerjaan
 Note: Please refer to the appendix on page 310 for description of occupation code

Jadual 3.10: Peratusan perbelanjaan penggunaan isi rumah bulanan mengikut pekerjaan ketua isi rumah dan strata, Malaysia, 2022

Table 3.10: Percentage of monthly household consumption expenditure by occupation of head of household and strata, Malaysia, 2022

Kumpulan perbelanjaan Expenditure group	Bandar / Urban (%)									
	Kod Pekerjaan / Occupation Code									
	Kod 1 Code 1	Kod 2 Code 2	Kod 3 Code 2	Kod 4 Code 4	Kod 5 Code 5	Kod 6 Code 6	Kod 7 Code 7	Kod 8 Code 8	Kod 9 Code 9	Kod 0 Code 0
01 Makanan dan Minuman <i>Food and Beverages</i>	10.9	12.3	14.7	16.7	18.1	19.8	18.3	17.4	19.8	18.2
Beras <i>Rice</i>	0.5	0.6	0.7	0.8	0.8	1.0	0.9	0.8	1.0	0.9
Roti & bijirin lain <i>Bread & other cereals</i>	1.0	1.1	1.3	1.5	1.6	1.7	1.6	1.6	1.7	1.6
Daging <i>Meat</i>	1.6	1.7	2.1	2.5	2.7	3.0	2.9	2.5	2.9	2.4
Ikan & makanan laut <i>Fish & seafood</i>	2.5	3.9	3.4	3.8	4.2	5.0	4.3	4.0	4.5	4.3
Susu, keju & telur <i>Milk, cheese & eggs</i>	0.9	1.1	1.2	1.5	1.4	1.4	1.4	1.4	1.5	1.8
Minyak & lemak <i>Oils & fats</i>	0.5	0.6	0.7	0.7	0.7	0.7	0.8	0.8	0.8	0.8
Buah-buahan <i>Fruits</i>	0.9	0.9	1.0	1.1	1.2	1.1	1.1	1.1	1.2	1.3
Sayur-sayuran <i>Vegetables</i>	1.0	1.1	1.5	1.7	1.9	2.2	2.0	1.9	2.2	2.1
Gula, jem, madu, coklat & manisan <i>Sugar, jam, honey, chocolate & confectionery</i>	0.4	0.5	0.5	0.5	0.6	0.5	0.6	0.5	0.6	0.5
Keluaran makanan t.t.t.l <i>Food products n.e.c</i>	1.1	1.3	1.7	1.8	2.0	2.0	1.9	1.9	2.2	1.7
Kopi, teh, koko & minuman bukan alkohol <i>Coffee, tea, cocoa & non-alcoholic beverages</i>	0.6	0.6	0.7	0.8	1.0	1.0	0.9	0.9	1.1	0.9
02 Minuman Alkohol dan Tembakau <i>Alcoholic Beverages and Tobacco</i>	1.7	1.3	1.7	1.5	2.0	2.6	2.6	2.2	2.2	1.3
03 Pakaian dan Kasut <i>Clothing and Footwear</i>	2.3	2.7	2.7	2.9	3.0	3.0	2.9	2.9	3.0	2.5
04 Perumahan, Air, Elektrik, Gas dan Bahan Api Lain <i>Housing, Water, Electricity, Gas and Other Fuels</i>	25.0	24.7	22.7	22.6	22.0	21.7	21.8	21.2	21.2	29.4
05 Hiasan, Perkakasan dan Penyelenggaraan Isi Rumah <i>Furnishings, Household Equipment and Routine Household Maintenance</i>	5.4	5.1	4.7	4.4	4.3	4.4	4.1	4.3	4.3	5.0
06 Kesihatan <i>Health</i>	2.5	2.8	2.6	2.6	2.7	3.0	2.6	2.6	2.8	4.0
07 Pengangkutan <i>Transport</i>	12.5	11.3	11.3	10.8	10.9	11.4	11.2	10.9	10.1	9.4
08 Maklumat dan Komunikasi <i>Information and Communication</i>	6.5	6.8	6.9	6.9	6.7	6.2	6.5	6.8	6.3	6.0
09 Rekreasi, Sukan dan Kebudayaan <i>Recreation, Sport and Culture</i>	4.0	3.5	3.1	2.5	2.6	2.8	2.8	2.6	2.3	2.7
10 Perkhidmatan Pendidikan <i>Education Services</i>	1.7	1.4	1.5	1.3	1.1	1.4	1.2	1.4	1.1	0.7
11 Restoran dan Perkhidmatan Penginapan <i>Restaurants and Accommodation Services</i>	15.7	17.2	17.6	17.7	16.6	14.3	16.8	18.2	17.2	13.0
Perbelanjaan makanan di luar rumah <i>Expenditure on food away from home</i>	12.0	13.4	14.0	14.3	13.6	11.6	13.8	14.6	14.2	10.6
Perbelanjaan minuman di luar rumah <i>Expenditure on beverages away from home</i>	2.4	2.7	2.8	2.8	2.5	1.8	2.6	3.0	2.6	1.8
Perkhidmatan penginapan & lain-lain <i>Accommodation services & others</i>	1.4	1.1	0.8	0.7	0.5	0.9	0.4	0.5	0.5	0.6
12 Insurans dan Perkhidmatan Kewangan <i>Insurance and Financial Services</i>	5.6	4.8	4.3	3.8	3.7	3.5	3.4	3.7	3.8	2.8
13 Penjagaan Diri, Perlindungan Sosial dan Pelbagai Barangan dan Perkhidmatan <i>Personal Care, Social Protection and Miscellaneous Goods and Services</i>	6.4	6.2	6.1	6.3	6.2	5.9	5.8	5.8	5.8	5.0
Peratus perbelanjaan penggunaan isi rumah purata (01-13) <i>Percentage of monthly household consumption expenditure (01-13)</i>	100.0	100.1	100.0	100.0	100.0	100.0	100.0	100.0	100.0	100.0

Nota: Sila rujuk lampiran di muka surat 296 untuk keterangan kod pekerjaan
Note: Please refer to the appendix on page 310 for description of occupation code

Jadual 3.10: Peratusan perbelanjaan penggunaan isi rumah bulanan mengikut pekerjaan ketua isi rumah dan strata, Malaysia, 2022 (samb.)

Table 3.10: Percentage of monthly household consumption expenditure by occupation of head of household and strata, Malaysia, 2022 (cont'd)

Kumpulan perbelanjaan Expenditure group	Luar Bandar / Rural (%)									
	Kod Pekerjaan / Occupation Code									
	Kod 1 Code 1	Kod 2 Code 2	Kod 3 Code 2	Kod 4 Code 4	Kod 5 Code 5	Kod 6 Code 6	Kod 7 Code 7	Kod 8 Code 8	Kod 9 Code 9	Kod 0 Code 0
01 Makanan dan Minuman <i>Food and Beverages</i>	19.3	19.2	20.5	21.6	23.9	25.9	25.3	23.5	26.7	25.1
Beras <i>Rice</i>	1.0	0.9	1.0	1.1	1.2	1.5	1.3	1.2	1.6	1.3
Roti & bijirin lain <i>Bread & other cereals</i>	1.5	1.6	1.7	1.8	1.9	2.0	2.0	1.9	2.2	2.0
Daging <i>Meat</i>	3.4	3.9	3.1	3.3	3.8	4.1	4.1	3.6	4.1	3.5
Ikan & makanan laut <i>Fish & seafood</i>	4.7	4.8	5.0	5.4	5.9	6.4	6.1	5.8	6.4	6.2
Susu, keju & telur <i>Milk, cheese & eggs</i>	1.4	1.3	1.4	1.6	1.7	1.8	1.7	1.7	1.9	2.2
Minyak & lemak <i>Oils & fats</i>	0.7	0.7	0.8	0.9	0.8	0.9	0.9	0.9	1.0	0.9
Buah-buahan <i>Fruits</i>	1.2	1.3	1.2	1.2	1.4	1.5	1.4	1.3	1.4	1.6
Sayur-sayuran <i>Vegetables</i>	2.0	1.8	2.2	2.2	2.6	3.1	2.8	2.6	3.1	3.1
Gula, jem, madu, coklat & manisan <i>Sugar, jam, honey, chocolate & confectionery</i>	0.6	0.6	0.6	0.6	0.7	0.6	0.7	0.7	0.7	0.6
Keluaran makanan t.t.t.l <i>Food products n.e.c</i>	1.9	1.9	2.4	2.3	2.6	2.6	2.8	2.6	2.7	2.5
Kopi, teh, koko & minuman bukan alkohol <i>Coffee, tea, cocoa & non-alcoholic beverages</i>	1.0	1.0	1.1	1.2	1.2	1.4	1.4	1.3	1.5	1.2
02 Minuman Alkohol dan Tembakau <i>Alcoholic Beverages and Tobacco</i>	2.6	2.7	1.9	2.0	2.3	2.9	3.0	2.9	3.2	1.3
03 Pakaian dan Kasut <i>Clothing and Footwear</i>	2.8	3.2	3.2	3.3	3.3	3.1	3.2	3.4	3.2	2.8
04 Perumahan, Air, Elektrik, Gas dan Bahan Api Lain <i>Housing, Water, Electricity, Gas and Other Fuels</i>	18.1	17.2	18.2	18.1	19.0	20.2	19.4	18.5	20.5	25.2
05 Hiasan, Perkakasan dan Penyelenggaraan Isi Rumah <i>Furnishings, Household Equipment and Routine Household Maintenance</i>	4.7	2.8	4.7	4.4	4.0	4.3	3.7	3.8	3.7	4.7
06 Kesihatan <i>Health</i>	2.8	11.3	2.7	2.8	2.6	2.9	2.4	2.5	2.4	3.8
07 Pengangkutan <i>Transport</i>	12.8	13.4	12.4	13.3	12.2	12.1	11.4	11.9	10.5	10.1
08 Maklumat dan Komunikasi <i>Information and Communication</i>	6.6	7.2	6.9	6.7	6.1	5.6	6.1	6.2	5.8	5.6
09 Rekreasi, Sukan dan Kebudayaan <i>Recreation, Sport and Culture</i>	3.5	1.4	2.6	2.1	2.2	2.5	2.5	2.0	1.9	2.3
10 Perkhidmatan Pendidikan <i>Education Services</i>	2.3	1.5	1.4	1.1	1.1	0.8	1.1	1.1	0.9	0.5
11 Restoran dan Perkhidmatan Penginapan <i>Restaurants and Accommodation Services</i>	13.4	15.1	15.1	14.8	14.3	11.7	13.3	15.0	13.4	11.2
Perbelanjaan makanan di luar rumah <i>Expenditure on food away from home</i>	10.7	12.0	12.4	12.4	12.0	9.8	11.3	12.6	11.4	9.6
Perbelanjaan minuman di luar rumah <i>Expenditure on beverages away from home</i>	1.7	1.9	2.1	1.9	1.8	1.5	1.7	2.0	1.8	1.3
Perkhidmatan penginapan & lain-lain <i>Accommodation services & others</i>	1.0	1.1	0.5	0.5	0.4	0.4	0.3	0.3	0.2	0.2
12 Insurans dan Perkhidmatan Kewangan <i>Insurance and Financial Services</i>	4.3	4.0	3.4	2.9	2.4	2.2	2.1	2.9	1.9	2.1
13 Penjagaan Diri, Perlindungan Sosial dan Pelbagai Barangan dan Perkhidmatan <i>Personal Care, Social Protection and Miscellaneous Goods and Services</i>	6.8	7.6	6.9	7.0	6.6	5.9	6.5	6.3	6.0	5.3
Peratusan perbelanjaan penggunaan isi rumah purata (01-13) <i>Percentage of monthly household consumption expenditure (01-13)</i>	100.0	100.0	100.0	100.0	100.0	100.0	100.0	100.0	100.0	100.0

Nota: Sila rujuk lampiran di muka surat 296 untuk keterangan kod pekerjaan
Note: Please refer to the appendix on page 310 for description of occupation code

Jadual 3.11: Komposisi perbelanjaan penggunaan isi rumah bulanan mengikut jenis ahli isi rumah, Malaysia, 2022

Table 3.11: Composition of monthly household consumption expenditure by types of members, Malaysia, 2022

Kumpulan perbelanjaan Expenditure group	Bayi (U<1)		Kanak-kanak (1<U<14)		Belia (15<U<30)		Warga Emas (U>64)	
	(RM)	(%)	(RM)	(%)	(RM)	(%)	(RM)	(%)
01 Makanan dan Minuman <i>Food and Beverages</i>	968	18.4	928	16.8	748	16.6	870	18.1
Beras <i>Rice</i>	42	0.8	44	0.8	36	0.8	41	0.9
Roti & bijirin lain <i>Bread & other cereals</i>	77	1.5	82	1.5	69	1.5	72	1.5
Daging <i>Meat</i>	126	2.4	137	2.5	108	2.4	126	2.6
Ikan & makanan laut <i>Fish & seafood</i>	214	4.1	216	3.9	165	3.7	212	4.4
Susu, keju & telur <i>Milk, cheese & eggs</i>	74	3.9	70	1.3	62	1.4	78	1.6
Minyak & lemak <i>Oils & fats</i>	34	0.6	37	0.7	32	0.7	36	0.7
Buah-buahan <i>Fruits</i>	54	1.0	58	1.0	49	1.1	58	1.2
Sayur-sayuran <i>Vegetables</i>	89	1.7	94	1.7	78	1.7	95	2.0
Gula, jem, madu, coklat & manisan <i>Sugar, jam, honey, chocolate & confectionery</i>	32	0.6	31	0.6	24	0.5	25	0.5
Keluaran makanan t.t.t.l <i>Food products n.e.c</i>	184	3.5	112	2.0	85	1.9	85	1.8
Kopi, teh, koko & minuman bukan alkohol <i>Coffee, tea, cocoa & non-alcoholic beverages</i>	42	0.8	47	0.8	40	0.9	42	0.9
02 Minuman Alkohol dan Tembakau <i>Alcoholic Beverages and Tobacco</i>	78	1.5	88	1.6	85	1.9	93	1.9
03 Pakaian dan Kasut <i>Clothing and Footwear</i>	164	3.1	163	3.0	133	3.0	126	2.6
04 Perumahan, Air, Elektrik, Gas dan Bahan Api Lain <i>Housing, Water, Electricity, Gas and Other Fuels</i>	1,033	19.7	1,189	21.6	1,026	22.8	1,138	23.7
05 Hiasan, Perkakasan dan Penyelenggaraan Isi Rumah <i>Furnishings, Household Equipment and Routine Household Maintenance</i>	310	5.9	267	4.8	195	4.3	228	4.7
06 Kesihatan <i>Health</i>	145	2.8	130	2.4	121	2.7	165	3.4
07 Pengangkutan <i>Transport</i>	622	11.8	641	11.6	480	10.7	537	11.2
08 Maklumat dan Komunikasi <i>Information and Communication</i>	323	6.2	354	6.4	308	6.8	306	6.4
09 Rekreasi, Sukan dan Kebudayaan <i>Recreation, Sport and Culture</i>	133	2.5	171	3.1	108	2.4	146	3.0
10 Perkhidmatan Pendidikan <i>Education Services</i>	77	1.5	115	2.1	34	0.8	42	0.9
11 Restoran dan Perkhidmatan Penginapan <i>Restaurants and Accommodation Services</i>	824	15.7	885	16.1	833	18.5	711	14.8
Perbelanjaan makanan di luar rumah <i>Expenditure on food away from home</i>	651	12.4	710	12.9	674	15.0	575	12.0
Perbelanjaan minuman di luar rumah <i>Expenditure on beverages away from home</i>	116	2.2	128	2.3	135	3.0	101	2.1
Perkhidmatan penginapan & lain-lain <i>Accommodation services & others</i>	57	1.1	48	0.9	23	0.5	35	0.7
12 Insurans dan Perkhidmatan Kewangan <i>Insurance and Financial Services</i>	190	3.6	222	4.0	170	3.8	175	3.6
13 Penjagaan Diri, Perlindungan Sosial dan Pelbagai Barangan dan Perkhidmatan <i>Personal Care, Social Protection and Miscellaneous Goods and Services</i>	383	7.3	360	6.5	260	5.8	273	5.7
Komposisi perbelanjaan penggunaan isi rumah bulanan (01–13) <i>Composition of monthly household consumption expenditure (01–13)</i>	5,252	100.0	5,514	100.0	4,500	100.0	4,811	100.0

Nota: U merujuk kepada umur
Note: U refers to age

Jadual 3.12: Perbelanjaan penggunaan isi rumah bulanan purata mengikut kelas pendapatan isi rumah dan strata, Malaysia, 2022
Table 3.12: Mean monthly household consumption expenditure by household income class and strata, Malaysia, 2022

Kumpulan perbelanjaan <i>Expenditure group</i>	Jumlah / Total										(RM)
	RM1,999 dan ke bawah <i>RM1,999 and below</i>	RM2,000	RM3,000	RM4,000	RM5,000	RM6,000	RM7,000	RM8,000	RM9,000	RM10,000	RM15,000 dan ke atas <i>RM15,000 and above</i>
		RM2,999	RM3,999	RM4,999	RM5,999	RM6,999	RM7,999	RM8,999	RM9,999	RM14,999	
01 Makanan dan Minuman <i>Food and Beverages</i>	460	596	695	762	815	862	890	943	941	976	1,185
Beras <i>Rice</i>	31	35	36	38	39	41	40	43	43	43	52
Roti & bijirin lain <i>Bread & other cereals</i>	42	52	60	66	71	75	78	83	85	86	105
Daging <i>Meat</i>	64	89	104	115	121	126	132	137	136	141	166
Ikan & makanan laut <i>Fish & seafood</i>	103	135	161	178	189	200	213	219	217	231	292
Susu, keju & telur <i>Milk, cheese & eggs</i>	40	48	53	59	64	70	69	74	78	81	99
Minyak & lemak <i>Oils & fats</i>	17	23	27	31	34	36	37	40	40	43	52
Buah-buahan <i>Fruits</i>	25	32	40	46	51	56	57	62	66	69	97
Sayur-sayuran <i>Vegetables</i>	59	74	83	87	90	92	93	98	94	96	102
Gula, jem, madu, coklat & manisan <i>Sugar, jam, honey, chocolate &</i>	11	16	19	22	24	26	27	31	32	34	46
Keluaran makanan t.t.t.l <i>Food products n.e.c</i>	42	60	75	81	90	94	98	107	103	104	116
Kopi, teh, koko & minuman bukan alkohol <i>Coffee, tea, cocoa & non-alcoholic</i>	25	32	37	40	42	45	46	48	48	49	59
02 Minuman Alkohol dan Tembakau <i>Alcoholic Beverages and Tobacco</i>	33	50	66	78	89	96	99	99	103	118	177
03 Pakaian dan Kasut <i>Clothing and Footwear</i>	42	68	93	112	125	138	149	159	167	181	262
04 Perumahan, Air, Elektrik, Gas dan Bahan Api Lain <i>Housing, Water, Electricity, Gas and Other</i>	487	605	708	819	907	1,017	1,113	1,214	1,314	1,584	2,802
05 Hiasan, Perkakasan dan Penyelenggaraan Isi Rumah <i>Furnishings, Household Equipment and Routine Household Maintenance</i>	58	87	123	151	180	204	237	255	282	329	634
06 Kesihatan <i>Health</i>	49	64	82	97	113	130	143	157	166	183	314
07 Pengangkutan <i>Transport</i>	139	233	317	390	441	492	562	581	651	747	1,563
08 Maklumat dan Komunikasi <i>Information and Communication</i>	84	125	172	222	267	312	348	377	412	510	731
09 Rekreasi, Sukan dan Kebudayaan <i>Recreation, Sport and Culture</i>	21	36	54	74	88	111	124	147	183	236	518
10 Perkhidmatan Pendidikan <i>Education Services</i>	7	15	26	36	45	51	67	73	76	100	209
11 Restoran dan Perkhidmatan Penginapan <i>Restaurants and Accommodation Services</i>	181	289	403	527	638	738	857	907	1,011	1,240	1,948
Perbelanjaan makanan di luar rumah <i>Expenditure on food away from home</i>	158	247	340	436	527	606	703	740	816	979	1,466
Perbelanjaan minuman di luar rumah <i>Expenditure on beverages away from</i>	22	38	58	78	95	112	131	140	156	198	292
Perkhidmatan penginapan & lain-lain <i>Accommodation services & others</i>	1	4	5	12	16	20	24	27	39	63	190
12 Insurans dan Perkhidmatan Kewangan <i>Insurance and Financial Services</i>	16	36	73	102	132	153	196	219	248	311	660
13 Penjagaan Diri, Perlindungan Sosial dan Pelbagai Barangan dan Perkhidmatan <i>Personal Care, Social Protection and Miscellaneous Goods and Services</i>	72	120	165	205	236	267	309	343	368	426	794
Perbelanjaan penggunaan isi rumah purata (01-13) <i>Mean monthly household consumption expenditure (01-13)</i>	1,647	2,325	2,976	3,574	4,074	4,571	5,093	5,475	5,923	6,941	11,795

Jadual 3.12: Perbelanjaan penggunaan isi rumah bulanan purata mengikut kelas pendapatan isi rumah dan strata, Malaysia, 2022 (samb.)

Table 3.12: Mean monthly household consumption expenditure by household income class and strata, Malaysia, 2022 (cont'd)

Kumpulan perbelanjaan <i>Expenditure group</i>	Bandar / Urban										(RM)
	RM1,999 dan ke bawah <i>RM1,999 and below</i>	RM2,000	RM3,000	RM4,000	RM5,000	RM6,000	RM7,000	RM8,000	RM9,000	RM10,000	RM15,000 dan ke atas <i>RM15,000 and above</i>
		RM2,999	RM3,999	RM4,999	RM5,999	RM6,999	RM7,999	RM8,999	RM9,999	RM14,999	
01 Makanan dan Minuman <i>Food and Beverages</i>	441	574	667	732	779	826	863	921	904	954	1,173
Beras <i>Rice</i>	27	31	33	35	37	39	39	42	41	42	51
Roti & bijirin lain <i>Bread & other cereals</i>	43	53	60	65	69	75	78	83	83	85	104
Daging <i>Meat</i>	61	84	98	108	115	118	127	132	131	136	162
Ikan & makanan laut <i>Fish & seafood</i>	95	128	151	166	177	186	202	211	205	224	287
Susu, keju & telur <i>Milk, cheese & eggs</i>	40	49	53	59	64	70	68	73	77	80	100
Minyak & lemak <i>Oils & fats</i>	17	24	28	31	34	36	37	40	40	43	52
Buah-buahan <i>Fruits</i>	25	32	39	45	49	54	56	62	63	69	96
Sayur-sayuran <i>Vegetables</i>	55	70	79	84	86	89	89	96	90	94	101
Gula, jem, madu, coklat & manisan <i>Sugar, jam, honey, chocolate & confectionery</i>	11	16	18	22	23	26	27	31	31	33	46
Keluaran makanan t.t.t.l <i>Food products n.e.c</i>	43	58	72	80	86	91	96	105	98	101	115
Kopi, teh, koko & minuman bukan alkohol <i>Coffee, tea, cocoa & non-alcoholic beverages</i>	24	31	34	37	40	43	44	47	46	47	58
02 Minuman Alkohol dan Tembakau <i>Alcoholic Beverages and Tobacco</i>	30	44	63	75	84	91	95	98	100	117	177
03 Pakaian dan Kasut <i>Clothing and Footwear</i>	46	70	94	112	123	137	148	159	166	180	263
04 Perumahan, Air, Elektrik, Gas dan Bahan Api Lain <i>Housing, Water, Electricity, Gas and Other</i>	523	668	773	887	971	1,081	1,170	1,267	1,367	1,631	2,873
05 Hiasan, Perkakasan dan Penyelenggaraan Isi Rumah <i>Furnishings, Household Equipment and Routine Household Maintenance</i>	64	93	132	158	185	207	240	259	285	332	644
06 Kesihatan <i>Health</i>	56	73	89	101	118	130	144	156	168	182	314
07 Pengangkutan <i>Transport</i>	139	231	317	387	438	487	553	583	645	742	1,573
08 Maklumat dan Komunikasi <i>Information and Communication</i>	90	134	182	234	274	320	353	386	418	515	737
09 Rekreasi, Sukan dan Kebudayaan <i>Recreation, Sport and Culture</i>	21	37	57	75	88	113	123	149	186	236	526
10 Perkhidmatan Pendidikan <i>Education Services</i>	8	16	27	38	45	52	68	75	79	101	210
11 Restoran dan Perkhidmatan Penginapan <i>Restaurants and Accommodation Services</i>	209	317	434	566	669	772	889	943	1,045	1,262	1,978
Perbelanjaan makanan di luar rumah <i>Expenditure on food away from home</i>	182	269	364	466	550	631	727	767	840	996	1,487
Perbelanjaan minuman di luar rumah <i>Expenditure on beverages away from home</i>	26	44	65	87	102	120	138	149	164	204	299
Perkhidmatan penginapan & lain-lain <i>Accommodation services & others</i>	1	5	6	14	17	21	23	27	41	62	192
12 Insurans dan Perkhidmatan Kewangan <i>Insurance and Financial Services</i>	18	41	85	116	145	164	205	219	258	316	671
13 Penjagaan Diri, Perlindungan Sosial dan Pelbagai Barangan dan Perkhidmatan <i>Personal Care, Social Protection and Miscellaneous Goods and Services</i>	77	123	165	206	235	262	304	341	364	424	795
Perbelanjaan penggunaan isi rumah purata (01-13) <i>Mean monthly household consumption expenditure (01-13)</i>	1,722	2,422	3,086	3,688	4,153	4,640	5,156	5,555	5,986	6,991	11,935

Jadual 3.12: Perbelanjaan penggunaan isi rumah bulanan purata mengikut kelas pendapatan isi rumah dan strata, Malaysia, 2022 (samb.)

Table 3.12: Mean monthly household consumption expenditure by household income class and strata, Malaysia, 2022 (cont'd)

Kumpulan perbelanjaan <i>Expenditure group</i>	Luar Bandar / Rural										(RM)
	RM1,999 dan ke bawah <i>RM1,999 and below</i>	RM2,000	RM3,000	RM4,000	RM5,000	RM6,000	RM7,000	RM8,000	RM9,000	RM10,000	RM15,000 dan ke atas <i>RM15,000 and above</i>
		RM2,999	RM3,999	RM4,999	RM5,999	RM6,999	RM7,999	RM8,999	RM9,999	RM14,999	
01 Makanan dan Minuman <i>Food and Beverages</i>	477	623	744	835	927	1,006	1,033	1,077	1,193	1,213	1,417
Beras <i>Rice</i>	35	40	41	45	48	48	48	51	55	54	67
Roti & bijirin lain <i>Bread & other cereals</i>	41	51	60	67	76	78	79	87	95	94	115
Daging <i>Meat</i>	68	96	114	130	141	160	159	170	176	196	233
Ikan & makanan laut <i>Fish & seafood</i>	110	143	178	208	229	257	269	270	302	312	379
Susu, keju & telur <i>Milk, cheese & eggs</i>	40	47	52	59	63	72	72	77	83	88	95
Minyak & lemak <i>Oils & fats</i>	16	22	26	31	34	36	39	42	43	43	48
Buah-buahan <i>Fruits</i>	25	33	41	49	56	61	62	60	85	76	106
Sayur-sayuran <i>Vegetables</i>	63	79	90	94	104	107	111	112	122	114	118
Gula, jem, madu, coklat & manisan <i>Sugar, jam, honey, chocolate &</i>	11	16	19	22	26	28	29	33	37	38	45
Keluaran makanan t.t.t.l <i>Food products n.e.c</i>	42	62	80	84	102	107	107	122	133	133	136
Kopi, teh, koko & minuman bukan alkohol <i>Coffee, tea, cocoa & non-alcoholic</i>	26	34	41	46	48	52	57	55	62	64	74
02 Minuman Alkohol dan Tembakau <i>Alcoholic Beverages and Tobacco</i>	35	57	70	85	105	119	121	109	122	130	164
03 Pakaian dan Kasut <i>Clothing and Footwear</i>	39	66	91	111	130	143	153	155	176	196	248
04 Perumahan, Air, Elektrik, Gas dan Bahan Api Lain <i>Housing, Water, Electricity, Gas and Other</i>	453	527	595	656	708	756	816	887	950	1,079	1,472
05 Hiasan, Perkakasan dan Penyelenggaraan Isi Rumah <i>Furnishings, Household Equipment and Routine Household Maintenance</i>	52	79	109	135	162	196	220	227	261	295	437
06 Kesihatan <i>Health</i>	43	54	70	87	100	131	138	165	147	191	305
07 Pengangkutan <i>Transport</i>	138	236	316	396	449	513	609	570	694	800	1,367
08 Maklumat dan Komunikasi <i>Information and Communication</i>	78	114	153	193	245	279	320	325	371	459	620
09 Rekreasi, Sukan dan Kebudayaan <i>Recreation, Sport and Culture</i>	21	33	50	70	88	104	126	135	165	237	371
10 Perkhidmatan Pendidikan <i>Education Services</i>	6	15	24	29	44	49	60	59	57	89	184
11 Restoran dan Perkhidmatan Penginapan <i>Restaurants and Accommodation Services</i>	154	255	349	432	540	600	693	687	775	1,004	1,386
Perbelanjaan makanan di luar rumah <i>Expenditure on food away from home</i>	135	220	298	366	457	508	575	573	649	799	1,075
Perbelanjaan minuman di luar rumah <i>Expenditure on beverages away from</i>	18	32	47	58	72	77	92	88	100	133	161
Perkhidmatan penginapan & lain-lain <i>Accommodation services & others</i>	1	3	4	8	10	15	26	26	26	72	150
12 Insurans dan Perkhidmatan Kewangan <i>Insurance and Financial Services</i>	14	30	51	70	89	109	146	219	183	264	446
13 Penjagaan Diri, Perlindungan Sosial dan Pelbagai Barangan dan Perkhidmatan <i>Personal Care, Social Protection and Miscellaneous Goods and Services</i>	67	117	163	200	239	287	332	361	394	451	768
Perbelanjaan penggunaan isi rumah purata (01-13) <i>Mean monthly household consumption expenditure (01-13)</i>	1,578	2,207	2,784	3,299	3,825	4,291	4,767	4,977	5,487	6,408	9,186

Jadual 3.13: Peratusan perbelanjaan penggunaan isi rumah bulanan mengikut kelas pendapatan isi rumah dan strata, Malaysia, 2022
 Table 3.13: Percentage of monthly household consumption expenditure by household income class and strata, Malaysia, 2022

Kumpulan perbelanjaan <i>Expenditure group</i>	Jumlah / Total											(%)
	RM1,999 dan ke bawah <i>RM1,999 and below</i>	RM2,000	RM3,000	RM4,000	RM5,000	RM6,000	RM7,000	RM8,000	RM9,000	RM10,000	RM15,000 dan ke atas <i>RM15,000 and above</i>	
		RM2,999	RM3,999	RM4,999	RM5,999	RM6,999	RM7,999	RM8,999	RM9,999	RM14,999		
01 Makanan dan Minuman <i>Food and Beverages</i>	27.9	25.6	23.3	21.3	20.0	18.9	17.5	17.2	15.9	14.1	10.0	
Beras <i>Rice</i>	1.9	1.5	1.2	1.1	1.0	0.9	0.8	0.8	0.7	0.6	0.4	
Roti & bijirin lain <i>Bread & other cereals</i>	2.5	2.2	2.0	1.8	1.7	1.7	1.5	1.5	1.4	1.2	0.9	
Daging <i>Meat</i>	3.9	3.8	3.5	3.2	3.0	2.8	2.6	2.5	2.3	2.0	1.4	
Ikan & makanan laut <i>Fish & seafood</i>	6.2	5.8	5.4	5.0	4.6	4.4	4.2	4.0	3.7	3.3	2.5	
Susu, keju & telur <i>Milk, cheese & eggs</i>	2.4	2.1	1.8	1.6	1.6	1.5	1.4	1.3	1.3	1.2	0.8	
Minyak & lemak <i>Oils & fats</i>	1.0	1.0	0.9	0.9	0.8	0.8	0.7	0.7	0.7	0.6	0.4	
Buah-buahan <i>Fruits</i>	1.5	1.4	1.3	1.3	1.2	1.2	1.1	1.1	1.1	1.0	0.8	
Sayur-sayuran <i>Vegetables</i>	3.6	3.2	2.8	2.4	2.2	2.0	1.8	1.8	1.6	1.4	0.9	
Gula, jem, madu, coklat & manisan <i>Sugar, jam, honey, chocolate &</i>	0.7	0.7	0.6	0.6	0.6	0.6	0.5	0.6	0.5	0.5	0.4	
Keluaran makanan t.t.t.l <i>Food products n.e.c</i>	2.6	2.6	2.5	2.3	2.2	2.1	1.9	2.0	1.7	1.5	1.0	
Kopi, teh, koko & minuman bukan alkohol <i>Coffee, tea, cocoa & non-alcoholic</i>	1.5	1.4	1.2	1.1	1.0	1.0	0.9	0.9	0.8	0.7	0.5	
02 Minuman Alkohol dan Tembakau <i>Alcoholic Beverages and Tobacco</i>	2.0	2.1	2.2	2.2	2.2	2.1	1.9	1.8	1.7	1.7	1.5	
03 Pakaian dan Kasut <i>Clothing and Footwear</i>	2.6	2.9	3.1	3.1	3.1	3.0	2.9	2.9	2.8	2.6	2.2	
04 Perumahan, Air, Elektrik, Gas dan Bahan Api Lain <i>Housing, Water, Electricity, Gas and Other</i>	29.6	26.0	23.8	22.9	22.3	22.2	21.9	22.2	22.2	22.8	23.8	
05 Hiasan, Perkakasan dan Penyelenggaraan Isi Rumah <i>Furnishings, Household Equipment and Routine Household Maintenance</i>	3.5	3.7	4.1	4.2	4.4	4.5	4.7	4.6	4.8	4.7	5.4	
06 Kesihatan <i>Health</i>	3.0	2.8	2.8	2.7	2.8	2.8	2.8	2.9	2.8	2.6	2.7	
07 Pengangkutan <i>Transport</i>	8.4	10.0	10.6	10.9	10.8	10.8	11.0	10.6	11.0	10.8	13.2	
08 Maklumat dan Komunikasi <i>Information and Communication</i>	5.1	5.4	5.8	6.2	6.5	6.8	6.8	6.9	7.0	7.4	6.2	
09 Rekreasi, Sukan dan Kebudayaan <i>Recreation, Sport and Culture</i>	1.3	1.5	1.8	2.1	2.2	2.4	2.4	2.7	3.1	3.4	4.4	
10 Perkhidmatan Pendidikan <i>Education Services</i>	0.4	0.7	0.9	1.0	1.1	1.1	1.3	1.3	1.3	1.4	1.8	
11 Restoran dan Perkhidmatan Penginapan <i>Restaurants and Accommodation Services</i>	11.0	12.4	13.6	14.7	15.7	16.1	16.8	16.6	17.1	17.9	16.5	
Perbelanjaan makanan di luar rumah <i>Expenditure on food away from home</i>	9.6	10.6	11.4	12.2	12.9	13.3	13.8	13.5	13.8	14.1	12.4	
Perbelanjaan minuman di luar rumah <i>Expenditure on beverages away from</i>	1.4	1.7	2.0	2.2	2.3	2.4	2.6	2.6	2.6	2.9	2.5	
Perkhidmatan penginapan & lain-lain <i>Accommodation services & others</i>	0.1	0.2	0.2	0.3	0.4	0.4	0.5	0.5	0.7	0.9	1.6	
12 Insurans dan Perkhidmatan Kewangan <i>Insurance and Financial Services</i>	1.0	1.6	2.4	2.9	3.2	3.3	3.8	4.0	4.2	4.5	5.6	
13 Penjagaan Diri, Perlindungan Sosial dan Pelbagai Barangan dan Perkhidmatan <i>Personal Care, Social Protection and Miscellaneous Goods and Services</i>	4.3	5.2	5.5	5.7	5.8	5.8	6.1	6.3	6.2	6.1	6.7	
Peratusan perbelanjaan penggunaan isi rumah purata (01-13) <i>Percentage of monthly household consumption expenditure (01-13)</i>	100.0	100.0	100.0	100.0	100.0	100.0	100.0	100.0	100.0	100.0	100.0	

Jadual 3.13: Peratusan perbelanjaan penggunaan isi rumah bulanan mengikut kelas pendapatan isi rumah dan strata, Malaysia, 2022 (samb.)

Table 3.13: Percentage of monthly household consumption expenditure by household income class and strata, Malaysia, 2022 (cont'd)

Kumpulan perbelanjaan <i>Expenditure group</i>	Bandar / Urban (%)										
	RM1,999 dan ke bawah <i>RM1,999 and below</i>	RM2,000	RM3,000	RM4,000	RM5,000	RM6,000	RM7,000	RM8,000	RM9,000	RM10,000	RM15,000 dan ke atas <i>RM15,000 and above</i>
	RM2,999	RM3,999	RM4,999	RM5,999	RM6,999	RM7,999	RM8,999	RM9,999	RM14,999		
01 Makanan dan Minuman <i>Food and Beverages</i>	25.6	23.7	21.6	19.9	18.8	17.8	16.7	16.6	15.1	13.6	9.8
Beras <i>Rice</i>	1.6	1.3	1.1	0.9	0.9	0.8	0.8	0.8	0.7	0.6	0.4
Roti & bijirin lain <i>Bread & other cereals</i>	2.5	2.2	1.9	1.8	1.7	1.6	1.5	1.5	1.4	1.2	0.9
Daging <i>Meat</i>	3.5	3.5	3.2	2.9	2.8	2.5	2.5	2.4	2.2	2.0	1.4
Ikan & makanan laut <i>Fish & seafood</i>	5.5	5.3	4.9	4.5	4.3	4.0	3.9	3.8	3.4	3.2	2.4
Susu, keju & telur <i>Milk, cheese & eggs</i>	2.3	2.0	1.7	1.6	1.5	1.5	1.3	1.3	1.3	1.1	0.8
Minyak & lemak <i>Oils & fats</i>	1.0	1.0	0.9	0.9	0.8	0.8	0.7	0.7	0.7	0.6	0.4
Buah-buahan <i>Fruits</i>	1.5	1.3	1.3	1.2	1.2	1.2	1.1	1.1	1.0	1.0	0.8
Sayur-sayuran <i>Vegetables</i>	3.2	2.9	2.6	2.3	2.1	1.9	1.7	1.7	1.5	1.3	0.8
Gula, jem, madu, coklat & manisan <i>Sugar, jam, honey, chocolate &</i>	0.7	0.6	0.6	0.6	0.6	0.6	0.5	0.6	0.5	0.5	0.4
Keluaran makanan t.t.t.l <i>Food products n.e.c</i>	2.5	2.4	2.3	2.2	2.1	2.0	1.9	1.9	1.6	1.4	1.0
Kopi, teh, koko & minuman bukan alkohol <i>Coffee, tea, cocoa & non-alcoholic</i>	1.4	1.3	1.1	1.0	1.0	0.9	0.8	0.8	0.8	0.7	0.5
02 Minuman Alkohol dan Tembakau <i>Alcoholic Beverages and Tobacco</i>	1.8	1.8	2.0	2.0	2.0	2.0	1.8	1.8	1.7	1.7	1.5
03 Pakaian dan Kasut <i>Clothing and Footwear</i>	2.7	2.9	3.1	3.0	3.0	2.9	2.9	2.9	2.8	2.6	2.2
04 Perumahan, Air, Elektrik, Gas dan Bahan Api Lain <i>Housing, Water, Electricity, Gas and Other</i>	30.4	27.6	25.0	24.1	23.4	23.3	22.7	22.8	22.8	23.3	24.1
05 Hiasan, Perkakasan dan Penyelenggaraan Isi Rumah <i>Furnishings, Household Equipment and Routine Household Maintenance</i>	3.7	3.9	4.3	4.3	4.5	4.5	4.7	4.7	4.8	4.7	5.4
06 Kesihatan <i>Health</i>	3.2	3.0	2.9	2.7	2.8	2.8	2.8	2.8	2.8	2.6	2.6
07 Pengangkutan <i>Transport</i>	8.1	9.5	10.3	10.5	10.5	10.5	10.7	10.5	10.8	10.6	13.2
08 Maklumat dan Komunikasi <i>Information and Communication</i>	5.2	5.5	5.9	6.3	6.6	6.9	6.8	6.9	7.0	7.4	6.2
09 Rekreasi, Sukan dan Kebudayaan <i>Recreation, Sport and Culture</i>	1.2	1.5	1.8	2.0	2.1	2.4	2.4	2.7	3.1	3.4	4.4
10 Perkhidmatan Pendidikan <i>Education Services</i>	0.4	0.7	0.9	1.0	1.1	1.1	1.3	1.4	1.3	1.4	1.8
11 Restoran dan Perkhidmatan Penginapan <i>Restaurants and Accommodation Services</i>	12.1	13.1	14.1	15.4	16.1	16.6	17.2	17.0	17.5	18.1	16.6
Perbelanjaan makanan di luar rumah <i>Expenditure on food away from home</i>	10.6	11.1	11.8	12.6	13.2	13.6	14.1	13.8	14.0	14.3	12.5
Perbelanjaan minuman di luar rumah <i>Expenditure on beverages away from</i>	1.5	1.8	2.1	2.4	2.5	2.6	2.7	2.7	2.7	2.9	2.5
Perkhidmatan penginapan & lain-lain <i>Accommodation services & others</i>	0.1	0.2	0.2	0.4	0.4	0.4	0.5	0.5	0.7	0.9	1.6
12 Insurans dan Perkhidmatan Kewangan <i>Insurance and Financial Services</i>	1.0	1.7	2.8	3.1	3.5	3.5	4.0	3.9	4.3	4.5	5.6
13 Penjagaan Diri, Perlindungan Sosial dan Pelbagai Barangan dan Perkhidmatan <i>Personal Care, Social Protection and Miscellaneous Goods and Services</i>	4.5	5.1	5.4	5.6	5.7	5.7	5.9	6.1	6.1	6.1	6.7
Peratusan perbelanjaan penggunaan isi rumah purata (01-13) <i>Percentage of monthly household consumption expenditure (01-13)</i>	100.0	100.0	100.0	100.0	100.0	100.0	100.0	100.0	100.0	100.0	100.0

Jadual 3.13: Peratusan perbelanjaan penggunaan isi rumah bulanan mengikut kelas pendapatan isi rumah dan strata, Malaysia, 2022 (samb.)

Table 3.13: Percentage of monthly household consumption expenditure by household income class and strata, Malaysia, 2022 (cont'd)

Kumpulan perbelanjaan Expenditure group	Luar Bandar / Rural											RM15,000 dan ke atas RM15,000 and above
	RM1,999 dan ke bawah RM1,999 and below	RM2,000	RM3,000	RM4,000	RM5,000	RM6,000	RM7,000	RM8,000	RM9,000	RM10,000	RM15,000 dan ke atas RM15,000 and above	
	RM2,999	RM3,999	RM4,999	RM5,999	RM6,999	RM7,999	RM8,999	RM9,999	RM14,999	RM15,000 dan ke atas RM15,000 and above		
01 Makanan dan Minuman <i>Food and Beverages</i>	30.3	28.3	26.7	25.3	24.2	23.4	21.7	21.6	21.7	18.9	15.4	
Beras <i>Rice</i>	2.2	1.8	1.5	1.4	1.2	1.1	1.0	1.0	1.0	0.8	0.7	
Roti & bijirin lain <i>Bread & other cereals</i>	2.6	2.3	2.2	2.0	2.0	1.8	1.7	1.7	1.7	1.5	1.3	
Daging <i>Meat</i>	4.3	4.4	4.1	3.9	3.7	3.7	3.3	3.4	3.2	3.1	2.5	
Ikan & makanan laut <i>Fish & seafood</i>	6.9	6.5	6.4	6.3	6.0	6.0	5.6	5.4	5.5	4.9	4.1	
Susu, keju & telur <i>Milk, cheese & eggs</i>	2.5	2.1	1.9	1.8	1.7	1.7	1.5	1.5	1.5	1.4	1.0	
Minyak & lemak <i>Oils & fats</i>	1.0	1.0	0.9	0.9	0.9	0.8	0.8	0.8	0.8	0.7	0.5	
Buah-buahan <i>Fruits</i>	1.6	1.5	1.5	1.5	1.5	1.4	1.3	1.2	1.6	1.2	1.2	
Sayur-sayuran <i>Vegetables</i>	4.0	3.6	3.2	2.8	2.7	2.5	2.3	2.3	2.2	1.8	1.3	
Gula, jem, madu, coklat & manisan <i>Sugar, jam, honey, chocolate & confectionery</i>	0.7	0.7	0.7	0.7	0.7	0.7	0.6	0.7	0.7	0.6	0.5	
Keluaran makanan t.t.t.l <i>Food products n.e.c</i>	2.7	2.8	2.9	2.6	2.7	2.5	2.2	2.5	2.4	2.1	1.5	
Kopi, teh, koko & minuman bukan alkohol <i>Coffee, tea, cocoa & non-alcoholic beverages</i>	1.6	1.5	1.5	1.4	1.2	1.2	1.2	1.1	1.1	1.0	0.8	
02 Minuman Alkohol dan Tembakau <i>Alcoholic Beverages and Tobacco</i>	2.2	2.6	2.5	2.6	2.7	2.8	2.5	2.2	2.2	2.0	1.8	
03 Pakaian dan Kasut <i>Clothing and Footwear</i>	2.5	3.0	3.3	3.4	3.4	3.3	3.2	3.1	3.2	3.1	2.7	
04 Perumahan, Air, Elektrik, Gas dan Bahan Api Lain <i>Housing, Water, Electricity, Gas and Other Fuels</i>	28.7	23.9	21.4	19.9	18.5	17.6	17.1	17.8	17.3	16.8	16.0	
05 Hiasan, Perkakasan dan Penyelenggaraan Isi Rumah <i>Furnishings, Household Equipment and Routine Household Maintenance</i>	3.3	3.6	3.9	4.1	4.2	4.6	4.6	4.6	4.8	4.6	4.8	
06 Kesihatan <i>Health</i>	2.7	2.4	2.5	2.6	2.6	3.1	2.9	3.3	2.7	3.0	3.3	
07 Pengangkutan <i>Transport</i>	8.7	10.7	11.3	12.0	11.7	12.0	12.8	11.4	12.6	12.5	14.9	
08 Maklumat dan Komunikasi <i>Information and Communication</i>	4.9	5.2	5.5	5.9	6.4	6.5	6.7	6.5	6.8	7.2	6.7	
09 Rekreasi, Sukan dan Kebudayaan <i>Recreation, Sport and Culture</i>	1.3	1.5	1.8	2.1	2.3	2.4	2.6	2.7	3.0	3.7	4.0	
10 Perkhidmatan Pendidikan <i>Education Services</i>	0.4	0.7	0.9	0.9	1.2	1.1	1.3	1.2	1.0	1.4	2.0	
11 Restoran dan Perkhidmatan Penginapan <i>Restaurants and Accommodation Services</i>	9.8	11.5	12.5	13.1	14.1	14.0	14.5	13.8	14.1	15.7	15.1	
Perbelanjaan makanan di luar rumah <i>Expenditure on food away from home</i>	8.6	10.0	10.7	11.1	12.0	11.8	12.1	11.5	11.8	12.5	11.7	
Perbelanjaan minuman di luar rumah <i>Expenditure on beverages away from home</i>	1.2	1.4	1.7	1.8	1.9	1.8	1.9	1.8	1.8	2.1	1.8	
Perkhidmatan penginapan & lain-lain <i>Accommodation services & others</i>	0.0	0.1	0.2	0.2	0.3	0.3	0.5	0.5	0.5	1.1	1.6	
12 Insurans dan Perkhidmatan Kewangan <i>Insurance and Financial Services</i>	0.9	1.4	1.8	2.1	2.3	2.5	3.1	4.4	3.3	4.1	4.9	
13 Penjagaan Diri, Perlindungan Sosial dan Pelbagai Barangan dan Perkhidmatan <i>Personal Care, Social Protection and Miscellaneous Goods and Services</i>	4.2	5.3	5.9	6.1	6.2	6.7	7.0	7.3	7.2	7.0	8.4	
Peratusan perbelanjaan penggunaan isi rumah purata (01-13) <i>Percentage of monthly household consumption expenditure (01-13)</i>	100.0	100.0	100.0	100.0	100.0	100.0	100.0	100.0	100.0	100.0	100.0	

Jadual 3.14: Perbelanjaan penggunaan isi rumah bulanan purata mengikut kumpulan pendapatan desil, Malaysia, 2022

Table 3.14: Mean monthly household consumption expenditure by decile income group, Malaysia, 2022

(RM)

Kumpulan perbelanjaan Expenditure group	Jumlah Total	Kumpulan Pendapatan Desil / Decile Income Group									
		1-10	11-20	21-30	31-40	41-50	51-60	61-70	71-80	81-90	91-100
01 Makanan dan Minuman <i>Food and Beverages</i>	849	523	655	727	788	831	878	937	948	993	1,213
Beras <i>Rice</i>	40	32	35	37	38	39	40	42	42	45	53
Roti & bijirin lain <i>Bread & other cereals</i>	74	46	56	62	68	73	77	82	82	89	105
Daging <i>Meat</i>	124	78	99	110	118	123	129	138	136	144	169
Ikan & makanan laut <i>Fish & seafood</i>	201	118	152	171	185	193	210	219	225	237	304
Susu, keju & telur <i>Milk, cheese & eggs</i>	68	45	51	56	62	67	68	74	79	82	101
Minyak & lemak <i>Oils & fats</i>	36	20	26	29	32	34	37	39	42	44	52
Buah-buahan <i>Fruits</i>	57	29	38	43	49	53	56	62	67	72	100
Sayur-sayuran <i>Vegetables</i>	89	66	80	84	89	90	93	96	93	94	103
Gula, jem, madu, coklat & manisan <i>Sugar, jam, honey, chocolate & confectionery</i>	27	13	18	20	23	25	27	31	33	34	47
Keluaran makanan t.t.t.l <i>Food products n.e.c</i>	90	50	68	78	85	91	96	105	103	103	119
Kopi, teh, koko & minuman bukan alkohol <i>Coffee, tea, cocoa & non-alcoholic beverages</i>	43	27	33	37	40	43	45	47	46	49	59
02 Minuman Alkohol dan Tembakau <i>Alcoholic Beverages and Tobacco</i>	95	38	56	71	80	92	100	98	113	123	175
03 Pakaian dan Kasut <i>Clothing and Footwear</i>	143	53	85	100	118	129	146	161	170	195	272
04 Perumahan, Air, Elektrik, Gas dan Bahan Api Lain <i>Housing, Water, Electricity, Gas and Other Fuels</i>	1,205	543	663	761	843	943	1,068	1,220	1,445	1,705	2,898
05 Hiasan, Perkakasan dan Penyelenggaraan Isi Rumah <i>Furnishings, Household Equipment and Routine Household Maintenance</i>	247	73	107	137	161	185	226	258	307	358	669
06 Kesihatan <i>Health</i>	143	58	76	93	100	117	140	157	167	201	326
07 Pengangkutan <i>Transport</i>	598	186	291	357	407	465	535	602	696	816	1,653
08 Maklumat dan Komunikasi <i>Information and Communication</i>	345	101	152	196	239	282	331	382	456	556	756
09 Rekreasi, Sukan dan Kebudayaan <i>Recreation, Sport and Culture</i>	160	30	47	64	82	96	121	150	205	272	543
10 Perkhidmatan Pendidikan <i>Education Services</i>	69	10	21	29	40	47	60	74	88	109	213
11 Restoran dan Perkhidmatan Penginapan <i>Restaurants and Accommodation Services</i>	845	226	359	457	561	671	801	927	1,105	1,377	1,987
Perbelanjaan makanan di luar rumah <i>Expenditure on food away from home</i>	675	194	304	382	464	552	658	755	882	1,078	1,489
Perbelanjaan minuman di luar rumah <i>Expenditure on beverages away from home</i>	128	29	50	66	82	100	121	143	174	219	295
Perkhidmatan penginapan & lain-lain <i>Accommodation services & others</i>	43	2	5	8	14	18	22	29	49	79	204
12 Insurans dan Perkhidmatan Kewangan <i>Insurance and Financial Services</i>	210	24	56	79	101	137	172	221	271	353	702
13 Penjagaan Diri, Perlindungan Sosial dan Pelbagai Barangan dan Perkhidmatan <i>Personal Care, Social Protection and Miscellaneous Goods and Services</i>	320	93	146	181	215	247	294	345	386	475	826
Perbelanjaan penggunaan isi rumah purata (01-13) <i>Mean monthly household consumption expenditure (01-13)</i>	5,231	1,958	2,713	3,253	3,735	4,241	4,871	5,533	6,357	7,530	12,235

Nota/ Note:

Merujuk kepada isi rumah warganegara Malaysia sahaja

Refer to Malaysian citizen households only

Jadual 3.15: Peratusan perbelanjaan penggunaan isi rumah bulanan mengikut kumpulan pendapatan desil, Malaysia, 2022

Table 3.15: Percentage of monthly household consumption expenditure by decile income group, Malaysia, 2022

Kumpulan perbelanjaan Expenditure group	Jumlah Total	Kumpulan Pendapatan Desil / Decile Income Group									
		1-10	11-20	21-30	31-40	41-50	51-60	61-70	71-80	81-90	91-100
01 Makanan dan Minuman <i>Food and Beverages</i>	16.2	26.7	24.1	22.4	21.1	19.6	18.0	16.9	14.9	13.2	9.9
Beras <i>Rice</i>	0.8	1.6	1.3	1.1	1.0	0.9	0.8	0.8	0.7	0.6	0.4
Roti & bijirin lain <i>Bread & other cereals</i>	1.4	2.4	2.1	1.9	1.8	1.7	1.6	1.5	1.3	1.2	0.9
Daging <i>Meat</i>	2.4	4.0	3.7	3.4	3.2	2.9	2.7	2.5	2.1	1.9	1.4
Ikan & makanan laut <i>Fish & seafood</i>	3.9	6.0	5.6	5.3	5.0	4.5	4.3	4.0	3.5	3.2	2.5
Susu, keju & telur <i>Milk, cheese & eggs</i>	1.3	2.3	1.9	1.7	1.7	1.6	1.4	1.3	1.2	1.1	0.8
Minyak & lemak <i>Oils & fats</i>	0.7	1.0	0.9	0.9	0.9	0.8	0.8	0.7	0.7	0.6	0.4
Buah-buahan <i>Fruits</i>	1.1	1.5	1.4	1.3	1.3	1.2	1.2	1.1	1.1	1.0	0.8
Sayur-sayuran <i>Vegetables</i>	1.7	3.4	2.9	2.6	2.4	2.1	1.9	1.7	1.5	1.2	0.8
Gula, jem, madu, coklat & manisan <i>Sugar, jam, honey, chocolate & confectionery</i>	0.5	0.7	0.6	0.6	0.6	0.6	0.5	0.6	0.5	0.5	0.4
Keluaran makanan t.t.t.l <i>Food products n.e.c</i>	1.7	2.6	2.5	2.4	2.3	2.1	2.0	1.9	1.6	1.4	1.0
Kopi, teh, koko & minuman bukan alkohol <i>Coffee, tea, cocoa & non-alcoholic beverages</i>	0.8	1.4	1.2	1.1	1.1	1.0	0.9	0.9	0.7	0.7	0.5
02 Minuman Alkohol dan Tembakau <i>Alcoholic Beverages and Tobacco</i>	1.8	2.0	2.1	2.2	2.1	2.2	2.1	1.8	1.8	1.6	1.4
03 Pakaian dan Kasut <i>Clothing and Footwear</i>	2.7	2.7	3.1	3.1	3.2	3.0	3.0	2.9	2.7	2.6	2.2
04 Perumahan, Air, Elektrik, Gas dan Bahan Api Lain <i>Housing, Water, Electricity, Gas and Other Fuels</i>	23.0	27.7	24.4	23.4	22.6	22.2	21.9	22.1	22.7	22.6	23.7
05 Hiasan, Perkakasan dan Penyelenggaraan Isi Rumah <i>Furnishings, Household Equipment and Routine Household Maintenance</i>	4.7	3.7	3.9	4.2	4.3	4.4	4.6	4.7	4.8	4.7	5.5
06 Kesihatan <i>Health</i>	2.7	3.0	2.8	2.9	2.7	2.8	2.9	2.8	2.6	2.7	2.7
07 Pengangkutan <i>Transport</i>	11.4	9.5	10.7	11.0	10.9	11.0	11.0	10.9	11.0	10.8	13.5
08 Maklumat dan Komunikasi <i>Information and Communication</i>	6.6	5.2	5.6	6.0	6.4	6.6	6.8	6.9	7.2	7.4	6.2
09 Rekreasi, Sukan dan Kebudayaan <i>Recreation, Sport and Culture</i>	3.1	1.5	1.7	2.0	2.2	2.3	2.5	2.7	3.2	3.6	4.4
10 Perkhidmatan Pendidikan <i>Education Services</i>	1.3	0.5	0.8	0.9	1.1	1.1	1.2	1.3	1.4	1.4	1.7
11 Restoran dan Perkhidmatan Penginapan <i>Restaurants and Accommodation Services</i>	16.2	11.5	13.2	14.0	15.0	15.8	16.4	16.8	17.4	18.3	16.2
Perbelanjaan makanan di luar rumah <i>Expenditure on food away from home</i>	12.9	9.9	11.2	11.8	12.4	13.0	13.5	13.7	13.9	14.3	12.2
Perbelanjaan minuman di luar rumah <i>Expenditure on beverages away from home</i>	2.4	1.5	1.8	2.0	2.2	2.4	2.5	2.6	2.7	2.9	2.4
Perkhidmatan penginapan & lain-lain <i>Accommodation services & others</i>	0.8	0.1	0.2	0.2	0.4	0.4	0.5	0.5	0.8	1.1	1.7
12 Insurans dan Perkhidmatan Kewangan <i>Insurance and Financial Services</i>	4.0	1.2	2.1	2.4	2.7	3.2	3.5	4.0	4.3	4.7	5.7
13 Penjagaan Diri, Perlindungan Sosial dan Pelbagai Barangan dan Perkhidmatan <i>Personal Care, Social Protection and Miscellaneous Goods and Services</i>	6.1	4.8	5.4	5.6	5.8	5.8	6.0	6.2	6.1	6.3	6.8
Peratusan perbelanjaan penggunaan isi rumah purata (01-13) <i>Percentage of monthly household consumption expenditure (01-13)</i>	100.0	100.0	100.0	100.0	100.0	100.0	100.0	100.0	100.0	100.0	100.0

Jadual 3.16: Perbelanjaan penggunaan isi rumah bulanan purata mengikut kelas perbelanjaan isi rumah dan strata, Malaysia, 2022
 Table 3.16: Mean monthly household consumption expenditure by household expenditure class and strata, Malaysia, 2022

Kumpulan perbelanjaan <i>Expenditure group</i>	Jumlah / Total										(RM)
	RM 999 dan ke bawah <i>RM999 and below</i>	RM1,000 - RM1,999	RM2,000 - RM2,999	RM3,000 - RM3,999	RM4,000 - RM4,999	RM5,000 - RM5,999	RM6,000 - RM6,999	RM7,000 - RM7,999	RM8,000 - RM8,999	RM9,000 - RM9,999	RM10,000 dan ke atas <i>RM10,000 and above</i>
	01 Makanan dan Minuman <i>Food and Beverages</i>	274	456	626	753	838	920	969	1,027	1,108	1,213
Beras <i>Rice</i>	25	32	36	37	40	42	43	44	46	52	58
Roti & bijirin lain <i>Bread & other cereals</i>	31	41	54	65	73	80	84	91	99	108	130
Daging <i>Meat</i>	33	65	94	113	124	134	142	145	160	182	193
Ikan & makanan laut <i>Fish & seafood</i>	58	100	143	178	196	217	224	244	273	290	348
Susu, keju & telur <i>Milk, cheese & eggs</i>	26	38	49	58	64	73	82	89	91	101	121
Minyak & lemak <i>Oils & fats</i>	10	17	25	31	36	39	43	44	49	51	59
Buah-buahan <i>Fruits</i>	12	24	35	45	53	64	68	73	77	91	123
Sayur-sayuran <i>Vegetables</i>	33	58	76	85	90	95	97	100	106	111	122
Gula, jem, madu, coklat & manisan <i>Sugar, jam, honey, chocolate &</i>	6	11	16	22	26	30	33	35	38	44	58
Keluaran makanan t.t.t.l <i>Food products n.e.c</i>	19	42	64	80	93	100	104	112	117	123	145
Kopi, teh, koko & minuman bukan alkohol	20	27	34	39	43	47	50	48	54	60	69
02 Minuman Alkohol dan Tembakau <i>Alcoholic Beverages and Tobacco</i>	19	38	57	75	89	103	116	128	137	158	218
03 Pakaian dan Kasut <i>Clothing and Footwear</i>	19	44	75	109	134	160	182	201	222	232	317
04 Hiasan, Perkakasan dan Penyelenggaraan Isi Rumah <i>Furnishings, Household Equipment and</i>	310	476	635	809	1,034	1,246	1,474	1,693	1,847	2,095	3,501
05 Hiasan, Perkakasan dan Penyelenggaraan Isi Rumah <i>Furnishings, Household Equipment and Routine Household Maintenance</i>	27	54	95	143	196	254	312	375	435	470	847
06 Kesihatan <i>Health</i>	28	44	67	96	123	151	174	209	231	280	406
07 Pengangkutan <i>Transport</i>	47	134	265	379	466	566	670	746	880	953	2,361
08 Maklumat dan Komunikasi <i>Information and Communication</i>	43	84	148	234	317	396	463	533	582	612	839
09 Rekreasi, Sukan dan Kebudayaan <i>Recreation, Sport and Culture</i>	8	19	39	68	104	141	202	255	325	404	717
10 Perkhidmatan Pendidikan <i>Education Services</i>	1	6	16	32	50	71	94	119	133	148	285
11 Restoran dan Perkhidmatan Penginapan <i>Restaurants and Accommodation Services</i>	82	181	330	510	723	918	1,115	1,337	1,556	1,726	2,483
Perbelanjaan makanan di luar rumah <i>Expenditure on food away from home</i>	73	155	281	426	594	747	896	1,062	1,216	1,329	1,841
Perbelanjaan minuman di luar rumah <i>Expenditure on beverages away from</i>	9	25	47	74	110	141	175	211	249	274	367
Perkhidmatan penginapan & lain-lain <i>Accommodation services & others</i>	0	1	3	9	19	31	44	65	91	123	275
12 Insurans dan Perkhidmatan Kewangan <i>Insurance and Financial Services</i>	3	20	46	88	142	216	291	384	444	507	863
13 Penjagaan Diri, Perlindungan Sosial dan Pelbagai Barangan dan Perkhidmatan <i>Personal Care, Social Protection and Miscellaneous Goods and Services</i>	33	71	132	200	267	336	405	461	566	663	996
Perbelanjaan penggunaan isi rumah purata (01-13) <i>Mean monthly household consumption expenditure (01-13)</i>	894	1,627	2,531	3,494	4,482	5,478	6,467	7,470	8,465	9,461	15,257

Jadual 3.16: Perbelanjaan penggunaan isi rumah bulanan purata mengikut kelas perbelanjaan isi rumah dan strata, Malaysia, 2022 (samb.)

Table 3.16: Mean monthly household consumption expenditure by household expenditure class and strata, Malaysia, 2022 (cont'd)

Kumpulan perbelanjaan <i>Expenditure group</i>	Bandar / Urban										(RM)
	RM 999 dan ke bawah <i>RM999 and below</i>	RM1,000	RM2,000	RM3,000	RM4,000	RM5,000	RM6,000	RM7,000	RM8,000	RM9,000	RM10,000 dan ke atas <i>RM10,000 and above</i>
		RM1,999	RM2,999	RM3,999	RM4,999	RM5,999	RM6,999	RM7,999	RM8,999	RM9,999	
01 Makanan dan Minuman <i>Food and Beverages</i>	251	423	580	710	796	886	933	999	1,089	1,183	1,414
Beras <i>Rice</i>	20	28	32	34	38	40	42	43	45	51	57
Roti & bijirin lain <i>Bread & other cereals</i>	20	41	53	63	70	79	82	89	98	107	130
Daging <i>Meat</i>	31	60	85	105	117	127	135	141	156	171	189
Ikan & makanan laut <i>Fish & seafood</i>	57	91	129	163	182	205	212	234	265	283	344
Susu, keju & telur <i>Milk, cheese & eggs</i>	26	38	48	56	62	72	80	89	91	100	121
Minyak & lemak <i>Oils & fats</i>	9	17	25	31	35	38	42	44	49	51	59
Buah-buahan <i>Fruits</i>	13	23	32	43	51	63	66	73	76	88	122
Sayur-sayuran <i>Vegetables</i>	35	51	69	81	86	92	93	97	105	110	121
Gula, jem, madu, coklat & manisan <i>Sugar, jam, honey, chocolate &</i>	6	10	16	21	25	29	32	35	38	43	58
Keluaran makanan t.t.t.l <i>Food products n.e.c</i>	20	40	59	76	89	96	100	108	115	120	144
Kopi, teh, koko & minuman bukan alkohol	14	24	31	37	40	45	48	47	53	59	68
02 Minuman Alkohol dan Tembakau <i>Alcoholic Beverages and Tobacco</i>	13	34	51	70	84	99	114	126	136	159	218
03 Pakaian dan Kasut <i>Clothing and Footwear</i>	20	45	74	106	130	157	179	198	221	230	318
04 Perumahan, Air, Elektrik, Gas dan Bahan Api Lain <i>Housing, Water, Electricity, Gas and Other</i>	312	500	684	859	1,086	1,292	1,519	1,737	1,881	2,127	3,561
05 Hiasan, Perkakasan dan Penyelenggaraan Isi Rumah <i>Furnishings, Household Equipment and Routine Household Maintenance</i>	27	55	97	143	196	254	311	376	437	468	857
06 Kesihatan <i>Health</i>	36	47	70	98	122	149	172	207	225	278	406
07 Pengangkutan <i>Transport</i>	52	131	258	368	455	552	657	733	860	940	2,343
08 Maklumat dan Komunikasi <i>Information and Communication</i>	38	86	155	240	322	400	467	535	582	617	844
09 Rekreasi, Sukan dan Kebudayaan <i>Recreation, Sport and Culture</i>	9	21	39	67	101	138	202	249	320	403	721
10 Perkhidmatan Pendidikan <i>Education Services</i>	0	6	16	32	49	72	94	118	131	145	286
11 Restoran dan Perkhidmatan Penginapan <i>Restaurants and Accommodation Services</i>	98	204	350	528	740	936	1,126	1,352	1,575	1,746	2,508
Perbelanjaan makanan di luar rumah <i>Expenditure on food away from home</i>	87	175	295	439	605	758	904	1,073	1,231	1,343	1,858
Perbelanjaan minuman di luar rumah <i>Expenditure on beverages away from</i>	11	28	51	79	115	146	180	216	255	279	374
Perkhidmatan penginapan & lain-lain <i>Accommodation services & others</i>	-	1	4	9	19	31	43	63	89	124	276
12 Insurans dan Perkhidmatan Kewangan <i>Insurance and Financial Services</i>	5	22	50	94	147	221	294	388	447	511	867
13 Penjagaan Diri, Perlindungan Sosial dan Pelbagai Barangan dan Perkhidmatan <i>Personal Care, Social Protection and Miscellaneous Goods and Services</i>	38	73	129	193	260	326	398	453	561	655	999
Perbelanjaan penggunaan isi rumah purata (01-13) <i>Mean monthly household consumption expenditure (01-13)</i>	900	1,648	2,551	3,506	4,488	5,481	6,468	7,471	8,465	9,462	15,344

Jadual 3.16: Perbelanjaan penggunaan isi rumah bulanan purata mengikut kelas perbelanjaan isi rumah dan strata, Malaysia, 2022 (samb.)

Table 3.16: Mean monthly household consumption expenditure by household expenditure class and strata, Malaysia, 2022 (cont'd)

Kumpulan perbelanjaan Expenditure group	Luar Bandar / Rural											(RM)
	RM 999 dan ke bawah RM999 and below	RM1,000 - RM1,999	RM2,000 - RM2,999	RM3,000 - RM3,999	RM4,000 - RM4,999	RM5,000 - RM5,999	RM6,000 - RM6,999	RM7,000 - RM7,999	RM8,000 - RM8,999	RM9,000 - RM9,999	RM10,000 dan ke atas RM10,000 and above	
	01 Makanan dan Minuman <i>Food and Beverages</i>	288	482	694	871	1,022	1,157	1,318	1,356	1,382	1,725	1,702
Beras <i>Rice</i>	28	36	42	45	49	52	57	52	58	67	69	
Roti & bijirin lain <i>Bread & other cereals</i>	38	42	55	70	83	90	101	110	112	121	121	
Daging <i>Meat</i>	35	70	106	134	160	184	209	197	217	371	295	
Ikan & makanan laut <i>Fish & seafood</i>	58	107	165	218	256	300	334	368	379	417	451	
Susu, keju & telur <i>Milk, cheese & eggs</i>	26	38	51	61	74	80	92	97	90	115	116	
Minyak & lemak <i>Oils & fats</i>	10	17	25	32	38	41	46	47	49	53	53	
Buah-buahan <i>Fruits</i>	11	25	38	50	62	73	91	83	90	130	143	
Sayur-sayuran <i>Vegetables</i>	32	64	85	98	110	117	132	135	126	138	135	
Gula, jem, madu, coklat & manisan <i>Sugar, jam, honey, chocolate &</i>	6	11	17	24	29	35	41	42	45	59	56	
Keluaran makanan t.t.t.l <i>Food products n.e.c</i>	19	44	70	93	111	126	147	161	149	179	170	
Kopi, teh, koko & minuman bukan alkohol	25	29	39	45	52	58	67	63	67	75	94	
02 Minuman Alkohol dan Tembakau <i>Alcoholic Beverages and Tobacco</i>	23	41	66	89	111	136	137	155	155	151	215	
03 Pakaian dan Kasut <i>Clothing and Footwear</i>	19	43	77	117	152	181	209	235	235	268	286	
04 Perumahan, Air, Elektrik, Gas dan Bahan Api Lain <i>Housing, Water, Electricity, Gas and Other</i>	308	456	563	673	800	925	1,045	1,168	1,350	1,540	1,939	
05 Hiasan, Perkakasan dan Penyelenggaraan Isi Rumah <i>Furnishings, Household Equipment and Routine Household Maintenance</i>	26	54	93	144	196	252	321	366	398	499	588	
06 Kesihatan <i>Health</i>	23	42	62	91	128	162	188	231	325	326	389	
07 Pengangkutan <i>Transport</i>	44	136	276	408	519	662	788	908	1,165	1,167	2,818	
08 Maklumat dan Komunikasi <i>Information and Communication</i>	47	83	138	217	292	367	427	512	578	536	698	
09 Rekreasi, Sukan dan Kebudayaan <i>Recreation, Sport and Culture</i>	7	17	39	70	113	161	202	332	387	409	610	
10 Perkhidmatan Pendidikan <i>Education Services</i>	1	1	16	33	54	70	89	131	166	207	254	
11 Restoran dan Perkhidmatan Penginapan <i>Restaurants and Accommodation Services</i>	72	162	301	460	648	797	1,006	1,160	1,288	1,377	1,843	
Perbelanjaan makanan di luar rumah <i>Expenditure on food away from home</i>	64	140	259	391	544	665	813	932	1,010	1,093	1,402	
Perbelanjaan minuman di luar rumah <i>Expenditure on beverages away from</i>	8	22	40	60	86	104	133	145	170	172	191	
Perkhidmatan penginapan & lain-lain <i>Accommodation services & others</i>	0	1	3	9	18	29	60	83	108	112	250	
12 Insurans dan Perkhidmatan Kewangan <i>Insurance and Financial Services</i>	2	18	40	74	119	176	255	340	397	440	745	
13 Penjagaan Diri, Perlindungan Sosial dan Pelbagai Barangan dan Perkhidmatan <i>Personal Care, Social Protection and Miscellaneous Goods and Services</i>	30	70	136	218	299	406	477	557	633	796	932	
Perbelanjaan penggunaan isi rumah purata (01-13) <i>Mean monthly household consumption expenditure (01-13)</i>	890	1,606	2,500	3,463	4,454	5,453	6,462	7,451	8,460	9,440	13,018	

Jadual 3.17: Peratusan perbelanjaan penggunaan isi rumah bulanan mengikut kelas perbelanjaan isi rumah dan strata, Malaysia, 2022 (samb.)

Table 3.17: Percentage of monthly household consumption expenditure by household expenditure class and strata, Malaysia, 2022

Kumpulan perbelanjaan <i>Expenditure group</i>	Jumlah / Total											RM10,000 dan ke atas <i>RM10,000 and above</i>
	RM 999 dan ke bawah <i>RM999 and below</i>	RM1,000	RM2,000	RM3,000	RM4,000	RM5,000	RM6,000	RM7,000	RM8,000	RM9,000	RM10,000 dan ke atas <i>RM10,000 and above</i>	
		RM1,999	RM2,999	RM3,999	RM4,999	RM5,999	RM6,999	RM7,999	RM8,999	RM9,999		
01 Makanan dan Minuman <i>Food and Beverages</i>	30.6	28.0	24.7	21.6	18.7	16.8	15.0	13.8	13.1	12.8	9.3	
Beras <i>Rice</i>	2.8	2.0	1.4	1.1	0.9	0.8	0.7	0.6	0.5	0.5	0.4	
Roti & bijirin lain <i>Bread & other cereals</i>	3.5	2.5	2.1	1.8	1.6	1.5	1.3	1.2	1.2	1.1	0.9	
Daging <i>Meat</i>	3.7	4.0	3.7	3.2	2.8	2.5	2.2	1.9	1.9	1.9	1.3	
Ikan & makanan laut <i>Fish & seafood</i>	6.5	6.1	5.7	5.1	4.4	4.0	3.5	3.3	3.2	3.1	2.3	
Susu, keju & telur <i>Milk, cheese & eggs</i>	2.9	2.3	1.9	1.7	1.4	1.3	1.3	1.2	1.1	1.1	0.8	
Minyak & lemak <i>Oils & fats</i>	1.1	1.1	1.0	0.9	0.8	0.7	0.7	0.6	0.6	0.5	0.4	
Buah-buahan <i>Fruits</i>	1.3	1.5	1.4	1.3	1.2	1.2	1.1	1.0	0.9	1.0	0.8	
Sayur-sayuran <i>Vegetables</i>	3.7	3.6	3.0	2.4	2.0	1.7	1.5	1.3	1.3	1.2	0.8	
Gula, jem, madu, coklat & manisan <i>Sugar, jam, honey, chocolate &</i>	0.7	0.7	0.6	0.6	0.6	0.5	0.5	0.5	0.4	0.5	0.4	
Keluaran makanan t.t.t.l <i>Food products n.e.c</i>	2.2	2.6	2.5	2.3	2.1	1.8	1.6	1.5	1.4	1.3	0.9	
Kopi, teh, koko & minuman bukan alkohol	2.3	1.6	1.4	1.1	0.9	0.9	0.8	0.6	0.6	0.6	0.5	
02 Minuman Alkohol dan Tembakau <i>Alcoholic Beverages and Tobacco</i>	2.1	2.3	2.3	2.1	2.0	1.9	1.8	1.7	1.6	1.7	1.4	
03 Pakaian dan Kasut <i>Clothing and Footwear</i>	2.2	2.7	3.0	3.1	3.0	2.9	2.8	2.7	2.6	2.5	2.1	
04 Perumahan, Air, Elektrik, Gas dan Bahan Api Lain <i>Housing, Water, Electricity, Gas and Other</i>	34.6	29.3	25.1	23.1	23.1	22.7	22.8	22.7	21.8	22.1	22.9	
05 Hiasan, Perkakasan dan Penyelenggaraan Isi Rumah <i>Furnishings, Household Equipment and Routine Household Maintenance</i>	3.0	3.3	3.8	4.1	4.4	4.6	4.8	5.0	5.1	5.0	5.5	
06 Kesihatan <i>Health</i>	3.2	2.7	2.6	2.7	2.7	2.8	2.7	2.8	2.7	3.0	2.7	
07 Pengangkutan <i>Transport</i>	5.3	8.2	10.5	10.8	10.4	10.3	10.4	10.0	10.4	10.1	15.5	
08 Maklumat dan Komunikasi <i>Information and Communication</i>	4.8	5.2	5.9	6.7	7.1	7.2	7.2	7.1	6.9	6.5	5.5	
09 Rekreasi, Sukan dan Kebudayaan <i>Recreation, Sport and Culture</i>	0.9	1.1	1.5	1.9	2.3	2.6	3.1	3.4	3.8	4.3	4.7	
10 Perkhidmatan Pendidikan <i>Education Services</i>	0.1	0.3	0.6	0.9	1.1	1.3	1.4	1.6	1.6	1.6	1.9	
11 Restoran dan Perkhidmatan Penginapan <i>Restaurants and Accommodation Services</i>	9.2	11.1	13.1	14.6	16.1	16.8	17.2	17.9	18.4	18.2	16.3	
Perbelanjaan makanan di luar rumah <i>Expenditure on food away from home</i>	8.1	9.5	11.1	12.2	13.3	13.6	13.8	14.2	14.4	14.1	12.1	
Perbelanjaan minuman di luar rumah <i>Expenditure on beverages away from</i>	1.0	1.5	1.8	2.1	2.5	2.6	2.7	2.8	2.9	2.9	2.4	
Perkhidmatan penginapan & lain-lain <i>Accommodation services & others</i>	0.0	0.1	0.1	0.3	0.4	0.6	0.7	0.9	1.1	1.3	1.8	
12 Insurans dan Perkhidmatan Kewangan <i>Insurance and Financial Services</i>	0.4	1.2	1.8	2.5	3.2	3.9	4.5	5.1	5.2	5.4	5.7	
13 Penjagaan Diri, Perlindungan Sosial dan Pelbagai Barangan dan Perkhidmatan <i>Personal Care, Social Protection and Miscellaneous Goods and Services</i>	3.7	4.4	5.2	5.7	6.0	6.1	6.3	6.2	6.7	7.0	6.5	
Peratusan perbelanjaan penggunaan isi rumah purata (01-13) <i>Percentage of monthly household consumption expenditure (01-13)</i>	100.0	100.0	100.0	100.0	100.0	100.0	100.0	100.0	100.0	100.0	100.0	

Jadual 3.17: Peratusan perbelanjaan penggunaan isi rumah bulanan mengikut kelas perbelanjaan isi rumah dan strata, Malaysia, 2022 (samb.)

Table 3.17: Percentage of monthly household consumption expenditure by household expenditure class and strata, Malaysia, 2022 (cont'd)

Kumpulan perbelanjaan <i>Expenditure group</i>	Bandar / Urban (%)										
	RM 999 dan ke bawah <i>RM999 and below</i>	RM1,000	RM2,000	RM3,000	RM4,000	RM5,000	RM6,000	RM7,000	RM8,000	RM9,000	RM10,000 dan ke atas <i>RM10,000 and above</i>
		RM1,999	RM2,999	RM3,999	RM4,999	RM5,999	RM6,999	RM7,999	RM8,999	RM9,999	
01 Makanan dan Minuman <i>Food and Beverages</i>	27.9	25.7	22.7	20.2	17.7	16.2	14.4	13.4	12.9	12.5	9.2
Beras <i>Rice</i>	2.2	1.7	1.3	1.0	0.8	0.7	0.6	0.6	0.5	0.5	0.4
Roti & bijirin lain <i>Bread & other cereals</i>	2.2	2.5	2.1	1.8	1.6	1.4	1.3	1.2	1.2	1.1	0.8
Daging <i>Meat</i>	3.5	3.6	3.3	3.0	2.6	2.3	2.1	1.9	1.8	1.8	1.2
Ikan & makanan laut <i>Fish & seafood</i>	6.3	5.5	5.1	4.6	4.1	3.7	3.3	3.1	3.1	3.0	2.2
Susu, keju & telur <i>Milk, cheese & eggs</i>	2.8	2.3	1.9	1.6	1.4	1.3	1.2	1.2	1.1	1.1	0.8
Minyak & lemak <i>Oils & fats</i>	1.0	1.0	1.0	0.9	0.8	0.7	0.7	0.6	0.6	0.5	0.4
Buah-buahan <i>Fruits</i>	1.5	1.4	1.3	1.2	1.1	1.1	1.0	1.0	0.9	0.9	0.8
Sayur-sayuran <i>Vegetables</i>	3.9	3.1	2.7	2.3	1.9	1.7	1.4	1.3	1.2	1.2	0.8
Gula, jem, madu, coklat & manisan <i>Sugar, jam, honey, chocolate &</i>	0.7	0.6	0.6	0.6	0.6	0.5	0.5	0.5	0.4	0.5	0.4
Keluaran makanan t.t.t.l <i>Food products n.e.c</i>	2.2	2.4	2.3	2.2	2.0	1.8	1.5	1.5	1.4	1.3	0.9
Kopi, teh, koko & minuman bukan alkohol	1.5	1.5	1.2	1.0	0.9	0.8	0.7	0.6	0.6	0.6	0.4
02 Minuman Alkohol dan Tembakau <i>Alcoholic Beverages and Tobacco</i>	1.4	2.1	2.0	2.0	1.9	1.8	1.8	1.7	1.6	1.7	1.4
03 Pakaian dan Kasut <i>Clothing and Footwear</i>	2.2	2.7	2.9	3.0	2.9	2.9	2.8	2.7	2.6	2.4	2.1
04 Perumahan, Air, Elektrik, Gas dan Bahan Api Lain <i>Housing, Water, Electricity, Gas and Other</i>	34.7	30.4	26.8	24.5	24.2	23.6	23.5	23.2	22.2	22.5	23.2
05 Hiasan, Perkakasan dan Penyelenggaraan Isi Rumah <i>Furnishings, Household Equipment and Routine Household Maintenance</i>	3.0	3.4	3.8	4.1	4.4	4.6	4.8	5.0	5.2	4.9	5.6
06 Kesihatan <i>Health</i>	4.0	2.9	2.7	2.8	2.7	2.7	2.7	2.8	2.7	2.9	2.6
07 Pengangkutan <i>Transport</i>	5.8	8.0	10.1	10.5	10.1	10.1	10.2	9.8	10.2	9.9	15.3
08 Maklumat dan Komunikasi <i>Information and Communication</i>	4.2	5.2	6.1	6.8	7.2	7.3	7.2	7.2	6.9	6.5	5.5
09 Rekreasi, Sukan dan Kebudayaan <i>Recreation, Sport and Culture</i>	1.1	1.3	1.5	1.9	2.3	2.5	3.1	3.3	3.8	4.3	4.7
10 Perkhidmatan Pendidikan <i>Education Services</i>	0.0	1.4	0.6	0.9	1.1	1.3	1.5	1.6	1.5	1.5	1.9
11 Restoran dan Perkhidmatan Penginapan <i>Restaurants and Accommodation Services</i>	10.9	12.4	13.7	15.1	16.5	17.1	17.4	18.1	18.6	18.5	16.3
Perbelanjaan makanan di luar rumah <i>Expenditure on food away from home</i>	9.6	10.6	11.6	12.5	13.5	13.8	14.0	14.4	14.5	14.2	12.1
Perbelanjaan minuman di luar rumah <i>Expenditure on beverages away from</i>	1.3	1.7	2.0	2.3	2.6	2.7	2.8	2.9	3.0	3.0	2.4
Perkhidmatan penginapan & lain-lain <i>Accommodation services & others</i>	-	0.1	0.1	0.3	0.4	0.6	0.7	0.8	1.1	1.3	1.8
12 Insurans dan Perkhidmatan Kewangan <i>Insurance and Financial Services</i>	0.6	1.3	2.0	2.7	3.3	4.0	4.6	5.2	5.3	5.4	5.7
13 Penjagaan Diri, Perlindungan Sosial dan Pelbagai Barangan dan Perkhidmatan <i>Personal Care, Social Protection and Miscellaneous Goods and Services</i>	4.2	4.4	5.1	5.5	5.8	5.9	6.1	6.1	6.6	6.9	6.5
Peratusan perbelanjaan penggunaan isi rumah purata (01-13) <i>Percentage of monthly household consumption expenditure (01-13)</i>	100.0	100.0	100.0	100.0	100.0	100.0	100.0	100.0	100.0	100.0	100.0

Jadual 3.17: Peratusan perbelanjaan penggunaan isi rumah bulanan mengikut kelas perbelanjaan isi rumah dan strata, Malaysia, 2022 (samb.)

Table 3.17: Percentage of monthly household consumption expenditure by household expenditure class and strata, Malaysia, 2022 (cont'd)

Kumpulan perbelanjaan Expenditure group	Luar Bandar / Rural (%)										
	RM 999 dan ke bawah RM999 and below	RM1,000 - RM1,999	RM2,000 - RM2,999	RM3,000 - RM3,999	RM4,000 - RM4,999	RM5,000 - RM5,999	RM6,000 - RM6,999	RM7,000 - RM7,999	RM8,000 - RM8,999	RM9,000 - RM9,999	RM10,000 dan ke atas RM10,000 and above
01 Makanan dan Minuman <i>Food and Beverages</i>	32.4	30.0	27.8	25.1	22.9	21.2	20.4	18.2	16.3	18.3	13.1
Beras <i>Rice</i>	3.1	2.2	1.7	1.3	1.1	1.0	0.9	0.7	0.7	0.7	0.5
Roti & bijirin lain <i>Bread & other cereals</i>	4.3	2.6	2.2	2.0	1.9	1.7	1.6	1.5	1.3	1.3	0.9
Daging <i>Meat</i>	3.9	4.3	4.3	3.9	3.6	3.4	3.2	2.7	2.6	3.9	2.3
Ikan & makanan laut <i>Fish & seafood</i>	6.5	6.6	6.6	6.3	5.7	5.5	5.2	4.9	4.5	4.4	3.5
Susu, keju & telur <i>Milk, cheese & eggs</i>	3.0	2.4	2.0	1.8	1.7	1.5	1.4	1.3	1.1	1.2	0.9
Minyak & lemak <i>Oils & fats</i>	1.1	1.1	1.0	0.9	0.8	0.8	0.7	0.6	0.6	0.6	0.4
Buah-buahan <i>Fruits</i>	1.2	1.5	1.5	1.5	1.4	1.3	1.4	1.1	1.1	1.4	1.1
Sayur-sayuran <i>Vegetables</i>	3.6	4.0	3.4	2.8	2.5	2.1	2.0	1.8	1.5	1.5	1.0
Gula, jem, madu, coklat & manisan <i>Sugar, jam, honey, chocolate &</i>	0.7	0.7	0.7	0.7	0.7	0.6	0.6	0.6	0.5	0.6	0.4
Keluaran makanan t.t.t.l <i>Food products n.e.c</i>	2.2	2.7	2.8	2.7	2.5	2.3	2.3	2.2	1.8	1.9	1.3
Kopi, teh, koko & minuman bukan alkohol	2.8	1.8	1.6	1.3	1.2	1.1	1.0	0.9	0.8	0.8	0.7
02 Minuman Alkohol dan Tembakau <i>Alcoholic Beverages and Tobacco</i>	2.6	2.6	2.6	2.6	2.5	2.5	2.1	2.1	1.8	1.6	1.6
03 Pakaian dan Kasut <i>Clothing and Footwear</i>	2.1	2.7	3.1	3.4	3.4	3.3	3.2	3.2	2.8	2.8	2.2
04 Perumahan, Air, Elektrik, Gas dan Bahan Api Lain <i>Housing, Water, Electricity, Gas and Other</i>	34.6	28.4	22.5	19.4	18.0	17.0	16.2	15.7	16.0	16.3	14.9
05 Hiasan, Perkakasan dan Penyelenggaraan Isi Rumah <i>Furnishings, Household Equipment and Routine Household Maintenance</i>	3.0	3.3	3.7	4.1	4.4	4.6	5.0	4.9	4.7	5.3	4.5
06 Kesihatan <i>Health</i>	2.6	2.6	2.5	2.6	2.9	3.0	2.9	3.1	3.8	3.5	3.0
07 Pengangkutan <i>Transport</i>	5.0	8.4	11.0	11.8	11.7	12.1	12.2	12.2	13.8	12.4	21.6
08 Maklumat dan Komunikasi <i>Information and Communication</i>	5.3	5.1	5.5	6.3	6.6	6.7	6.6	6.9	6.8	5.7	5.4
09 Rekreasi, Sukan dan Kebudayaan <i>Recreation, Sport and Culture</i>	0.8	1.1	1.5	2.0	2.5	3.0	3.1	4.5	4.6	4.3	4.7
10 Perkhidmatan Pendidikan <i>Education Services</i>	0.1	0.3	0.6	0.9	1.2	1.3	1.4	1.8	2.0	2.2	2.0
11 Restoran dan Perkhidmatan Penginapan <i>Restaurants and Accommodation Services</i>	8.0	10.1	12.0	13.3	14.5	14.6	15.6	15.6	15.2	14.6	14.2
Perbelanjaan makanan di luar rumah <i>Expenditure on food away from home</i>	7.2	8.7	10.4	11.3	12.2	12.2	12.6	12.5	11.9	11.6	10.8
Perbelanjaan minuman di luar rumah <i>Expenditure on beverages away from</i>	0.9	1.4	1.6	1.7	1.9	1.9	2.1	1.9	2.0	1.8	1.5
Perkhidmatan penginapan & lain-lain <i>Accommodation services & others</i>	0.0	0.0	0.1	0.3	0.4	0.5	0.9	1.1	1.3	1.2	1.9
12 Insurans dan Perkhidmatan Kewangan <i>Insurance and Financial Services</i>	0.2	1.1	1.6	2.1	2.7	3.2	3.9	4.6	4.7	4.7	5.7
13 Penjagaan Diri, Perlindungan Sosial dan Pelbagai Barangan dan Perkhidmatan <i>Personal Care, Social Protection and Miscellaneous Goods and Services</i>	3.4	4.4	5.4	6.3	6.7	7.5	7.4	7.5	7.5	8.4	7.2
Peratusan perbelanjaan penggunaan isi rumah purata (01-13) <i>Percentage of monthly household consumption expenditure (01-13)</i>	100.0	100.0	100.0	100.0	100.0	100.0	100.0	100.0	100.0	100.0	100.0

Jadual 3.18: Siri masa perbelanjaan penggunaan isi rumah bulanan purata, Malaysia, 2016-2022

Table 3.18: Time series of mean monthly household consumption expenditure, Malaysia, 2016 - 2022

	(RM)		
Kumpulan perbelanjaan Expenditure group	2016 *	2019 *	2022
01 Makanan dan Minuman <i>Food and Beverages</i>	724	780	841
Beras <i>Rice</i>	44	42	40
Roti & bijirin lain <i>Bread & other cereals</i>	97	108	74
Daging <i>Meat</i>	102	106	123
Ikan & makanan laut <i>Fish & seafood</i>	158	169	198
Susu, keju & telur <i>Milk, cheese & eggs</i>	43	47	68
Minyak & lemak <i>Oils & fats</i>	20	23	35
Buah-buahan <i>Fruits</i>	42	47	56
Sayur-sayuran <i>Vegetables</i>	83	85	89
Gula, jem, madu, coklat & manisan <i>Sugar, jam, honey, chocolate & confectionery</i>	26	27	27
Keluaran makanan t.t.t.l <i>Food products n.e.c</i>	65	79	89
Kopi, teh, koko & minuman bukan alkohol <i>Coffee, tea, cocoa & non-alcoholic beverages</i>	43	48	43
02 Minuman Alkohol dan Tembakau <i>Alcoholic Beverages and Tobacco</i>	98	105	95
03 Pakaian dan Kasut <i>Clothing and Footwear</i>	135	151	140
04 Perumahan, Air, Elektrik, Gas dan Bahan Api Lain <i>Housing, Water, Electricity, Gas and Other Fuels</i>	969	1,068	1,193
05 Hiasan, Perkakasan dan Penyelenggaraan Isi Rumah <i>Furnishings, Household Equipment and Routine Household Maintenance</i>	169	201	242
06 Kesihatan <i>Health</i>	75	95	140
07 Pengangkutan <i>Transport</i>	559	618	584
08 Maklumat dan Komunikasi <i>Information and Communication</i>	281	307	337
09 Rekreasi, Sukan dan Kebudayaan <i>Recreation, Sport and Culture</i>	112	139	156
10 Perkhidmatan Pendidikan <i>Education Services</i>	54	70	68
11 Restoran dan Perkhidmatan Penginapan <i>Restaurants and Accommodation Services</i>	542	634	831
Perbelanjaan makanan di luar rumah <i>Expenditure on food away from home</i>	432	510	664
Perbelanjaan minuman di luar rumah <i>Expenditure on beverages away from home</i>	82	91	126
Perkhidmatan penginapan & lain-lain <i>Accommodation services & others</i>	23	28	41
12 Insurans dan Perkhidmatan Kewangan <i>Insurance and Financial Services</i>	128	162	208
13 Penjagaan Diri, Perlindungan Sosial dan Pelbagai Barangan dan Perkhidmatan <i>Personal Care, Social Protection and Miscellaneous Goods and Services</i>	235	280	314
Peratusan perbelanjaan penggunaan isi rumah purata (01-13) <i>Percentage of monthly household consumption expenditure (01-13)</i>	4,079	4,609	5,150

Nota: * Data 2016 dan 2019 telah diselaraskan mengikut *Malaysia Classification of Individual Consumption According to Purpose (MCOICOP) 2021*

Note: * Data for 2016 and 2019 were adjusted according to *Malaysia Classification of Individual Consumption According to Purpose (MCOICOP) 2021*

Jadual 3.19: Siri masa peratusan perbelanjaan penggunaan isi rumah bulanan purata, Malaysia, 2016 - 2022
 Table 3.19: Time series of percentage of monthly household consumption expenditure, Malaysia, 2016 - 2022

Kumpulan perbelanjaan <i>Expenditure group</i>	2016 *	2019 *	2022
01 Makanan dan Minuman <i>Food and Beverages</i>	17.7	16.9	16.3
Beras <i>Rice</i>	1.1	0.9	0.8
Roti & bijirin lain <i>Bread & other cereals</i>	2.4	2.3	1.4
Daging <i>Meat</i>	2.5	2.3	2.4
Ikan & makanan laut <i>Fish & seafood</i>	3.9	2.3	3.8
Susu, keju & telur <i>Milk, cheese & eggs</i>	1.1	1.0	1.3
Minyak & lemak <i>Oils & fats</i>	0.5	0.5	0.7
Buah-buahan <i>Fruits</i>	1.0	1.0	1.1
Sayur-sayuran <i>Vegetables</i>	2.0	1.8	1.7
Gula, jem, madu, coklat & manisan <i>Sugar, jam, honey, chocolate & confectionery</i>	0.6	0.6	0.5
Keluaran makanan t.t.t.l <i>Food products n.e.c</i>	1.6	1.7	1.7
Kopi, teh, koko & minuman bukan alkohol <i>Coffee, tea, cocoa & non-alcoholic beverages</i>	1.1	1.0	0.8
02 Minuman Alkohol dan Tembakau <i>Alcoholic Beverages and Tobacco</i>	2.4	2.3	1.8
03 Pakaian dan Kasut <i>Clothing and Footwear</i>	3.3	3.3	2.7
04 Perumahan, Air, Elektrik, Gas dan Bahan Api Lain <i>Housing, Water, Electricity, Gas and Other Fuels</i>	23.8	23.2	23.2
05 Hiasan, Perkakasan dan Penyelenggaraan Isi Rumah <i>Furnishings, Household Equipment and Routine Household Maintenance</i>	4.1	4.4	4.7
06 Kesihatan <i>Health</i>	1.9	2.0	2.8
07 Pengangkutan <i>Transport</i>	13.7	13.4	11.3
08 Maklumat dan Komunikasi <i>Information and Communication</i>	6.9	6.7	6.6
09 Rekreasi, Sukan dan Kebudayaan <i>Recreation, Sport and Culture</i>	2.7	3.0	3.0
10 Perkhidmatan Pendidikan <i>Education Services</i>	1.3	1.5	1.4
11 Restoran dan Perkhidmatan Penginapan <i>Restaurants and Accommodation Services</i>	13.3	13.7	16.1
Perbelanjaan makanan di luar rumah <i>Expenditure on food away from home</i>	10.6	11.1	12.9
Perbelanjaan minuman di luar rumah <i>Expenditure on beverages away from home</i>	2.0	2.0	2.4
Perkhidmatan penginapan & lain-lain <i>Accommodation services & others</i>	0.6	0.6	0.8
12 Insurans dan Perkhidmatan Kewangan <i>Insurance and Financial Services</i>	3.1	3.5	4.0
13 Penjagaan Diri, Perlindungan Sosial dan Pelbagai Barangan dan Perkhidmatan <i>Personal Care, Social Protection and Miscellaneous Goods and Services</i>	5.8	6.1	6.1
Peratusan perbelanjaan penggunaan isi rumah purata (01-13) <i>Percentage of monthly household consumption expenditure (01-13)</i>	100.00	100.00	100.00

Nota: * Data 2016 dan 2019 telah diselaraskan mengikut *Malaysia Classification of Individual Consumption According to Purpose (MCOICOP) 2021*
 Note: * Data for 2016 and 2019 were adjusted according to *Malaysia Classification of Individual Consumption According to Purpose (MCOICOP) 2021*

**PERBELANJAAN PENGGUNAAN
ISI RUMAH MENGIKUT KUMPULAN
PERBELANJAAN TERPERINCI**

*HOUSEHOLD CONSUMPTION
EXPENDITURE BY DETAILED
EXPENDITURE GROUP*

LAPORAN SURVEI

**PERBELANJAAN
ISI RUMAH**

HOUSEHOLD EXPENDITURE SURVEY REPORT

2022

Muka surat ini sengaja dibiarkan kosong
This page is deliberately left blank

Jadual 4.1: Komposisi perbelanjaan penggunaan isi rumah bulanan mengikut subkumpulan perbelanjaan dan strata, Malaysia, 2022

Table 4.1: Composition of monthly household consumption expenditure by subgroups of expenditure and strata, Malaysia, 2022

Subkumpulan perbelanjaan Subgroups of expenditure		Jumlah Total		Bandar Urban		Luar Bandar Rural	
		(RM)	(%)	(RM)	(%)	(RM)	(%)
Kumpulan	01 Makanan dan Minuman	841.08	16.34	848.40	14.96	817.79	23.99
<i>Group</i>	<i>Food and Beverages</i>						
	0111 Bijirin & produk bijirin	114.21	2.22	115.43	2.03	110.17	3.23
	<i>Cereals & cereal products</i>						
	0112 Haiwan hidup, daging & bahagian lain bagi haiwan darat yang disembelih	122.94	2.39	121.77	2.14	126.50	3.71
	<i>Live animals, meat & other parts of slaughtered land animals</i>						
	0113 Ikan & makanan laut lain	197.78	3.84	196.79	3.47	201.07	5.90
	<i>Fish & other seafood</i>						
	0114 Susu, produk tenusu lain & telur	67.72	1.32	70.39	1.24	58.88	1.73
	<i>Milk, other dairy products & eggs</i>						
	0115 Minyak & lemak	35.37	0.68	36.94	0.65	29.29	0.86
	<i>Oils & fats</i>						
	0116 Buah-buahan & kacang	55.87	1.08	58.23	1.03	48.03	1.41
	<i>Fruits & nuts</i>						
	0117 Sayur-sayuran, ubi, plantain, pisang sayuran & kekacang	88.82	1.72	87.75	1.55	92.50	2.71
	<i>Vegetables, tubers, plantains, cooking bananas & pulses</i>						
	0118 Gula, manisan & pencuci mulut	26.25	0.52	28.02	0.50	22.42	0.66
	<i>Sugar, confectionery and desserts</i>						
	0119 Makanan sedia dimakan & produk makanan lain	88.92	1.73	90.09	1.59	85.03	2.49
	<i>Ready-made food & other food products n.e.c</i>						
	0121 Jus buah-buahan & sayur-sayuran	1.44	0.03	1.65	0.03	0.76	0.02
	<i>Fruit & vegetable juices</i>						
	0122 Kopi & pengganti kopi	9.16	0.18	9.06	0.16	9.50	0.28
	<i>Coffee & coffee substitutes</i>						
	0123 Teh, mate' & produk tumbuhan lain untuk seduhan	4.79	0.09	4.94	0.09	4.29	0.13
	<i>Tea, maté & other plant products for infusion</i>						
	0124 Minuman koko	11.64	0.23	11.57	0.20	11.88	0.35
	<i>Cocoa drinks</i>						
	0125 Air	3.12	0.06	2.80	0.05	4.17	0.12
	<i>Water</i>						
	0126 Minuman ringan	6.20	0.12	6.12	0.11	6.46	0.19
	<i>Soft drinks</i>						
	0129 Minuman tidak beralkohol lain	6.75	0.13	6.76	0.12	6.70	0.20
	<i>Other non-alcoholic beverages</i>						
	0130 Perkhidmatan pemprosesan barangan primer untuk makanan & minuman bukan alkohol	0.10	0.00	0.09	0.00	0.14	0.00
	<i>Services for processing primary goods for food & non-alcoholic beverages</i>						

Jadual 4.1: Komposisi perbelanjaan penggunaan isi rumah bulanan mengikut subkumpulan perbelanjaan dan strata, Malaysia, 2022 (samb.)

Table 4.1: Composition of monthly household consumption expenditure by subgroups of expenditure and strata, Malaysia, 2022 (cont'd)

Subkumpulan perbelanjaan Subgroups of expenditure		Jumlah Total		Bandar Urban		Luar Bandar Rural	
		(RM)	(%)	(RM)	(%)	(RM)	(%)
Kumpulan	02 Minuman Alkohol dan	94.57	1.83	97.99	1.73	83.20	2.44
<i>Group</i>	Tembakau <i>Alcoholic Beverages and Tobacco</i>						
	0211 Arak & minuman keras <i>Spirits & liquors</i>	5.27	0.10	6.37	0.11	1.62	0.05
	0212 Wain <i>Wine</i>	7.54	0.15	9.18	0.16	2.09	0.06
	0213 Bir <i>Beer</i>	24.95	0.48	27.59	0.49	16.18	0.47
	0219 Minuman beralkohol lain <i>Other alcoholic beverages</i>	0.42	0.01	0.48	0.01	0.22	0.01
	0220 Perkhidmatan penghasilan alkohol <i>Alcohol production services</i>	0.06	0.00	0.08	0.00	0.01	0.00
	0230 Tembakau <i>Tobacco</i>	56.27	1.09	54.24	0.96	62.99	1.85
	0240 Narkotik <i>Narcotics</i>	0.06	0.00	0.05	0.00	0.09	0.00
Kumpulan	03 Pakaian dan Kasut	140.02	2.72	149.69	2.64	107.48	3.16
<i>Group</i>	<i>Clothing and Footwear</i>						
	0311 Material pakaian <i>Clothing materials</i>	0.88	0.02	0.94	0.02	0.69	0.03
	0312 Pakaian <i>Garments</i>	97.92	1.90	103.45	1.82	79.59	2.33
	0313 Lain-lain jenis pakaian & aksesori pakaian <i>Other articles of clothing & clothing accessories</i>	7.47	0.15	7.73	0.14	6.59	0.19
	0314 Pencucian, pembaikan, menjahit & sewa pakaian <i>Cleaning, repair, tailoring & hire of clothing</i>	6.25	0.12	7.49	0.13	2.15	0.06
	0321 Kasut & lain-lain jenis alas kaki <i>Shoes & other footwear</i>	25.88	0.50	28.13	0.50	17.97	0.53
	0322 Pencucian, pembaikan & sewa kasut <i>Cleaning, repair & hire of footwear</i>	1.62	0.03	1.95	0.03	0.49	0.02
Kumpulan	04 Perumahan, Air, Elektrik, Gas dan Bahan Api Lain	1,193.24	23.17	1,349.82	23.77	674.29	19.77
<i>Group</i>	<i>Housing, Water, Electricity, Gas and Other Fuels</i>						
	0411 Sewa sebenar yang dibayar oleh penyewa untuk kediaman utama <i>Actual rentals paid by tenants for main residence</i>	201.57	3.91	247.44	4.36	49.53	1.45
	0412 Lain-lain sewa sebenar <i>Other actual rentals</i>	3.73	0.07	4.34	0.08	1.72	0.05

Jadual 4.1: Komposisi perbelanjaan penggunaan isi rumah bulanan mengikut subkumpulan perbelanjaan dan strata, Malaysia, 2022 (samb.)

Table 4.1: Composition of monthly household consumption expenditure by subgroups of expenditure and strata, Malaysia, 2022 (cont'd)

Subkumpulan perbelanjaan Subgroups of expenditure	Jumlah Total		Bandar Urban		Luar Bandar Rural	
	(RM)	(%)	(RM)	(%)	(RM)	(%)
0421 Sewa dinilai untuk kediaman utama <i>Imputed rentals of owner-occupiers for main residence</i>	701.62	13.62	784.52	13.82	426.86	12.52
0422 Lain-lain sewa dinilai <i>Other imputed rentals</i>	2.74	0.05	2.94	0.05	2.09	0.06
0431 Kelengkapan keselamatan & bahan-bahan untuk pembaikan & penyelenggaraan rumah kediaman <i>Security equipment & materials for the maintenance & repair of the dwelling</i>	15.32	0.30	14.94	0.26	16.59	0.49
0432 Bayaran perkhidmatan penyelenggaraan, pembaikan & keselamatan rumah kediaman <i>Services for the maintenance, repair & security of the dwelling</i>	44.73	0.87	52.00	0.92	20.62	0.60
0441 Bekalan air <i>Water supply</i>	43.76	0.85	46.62	0.82	34.30	1.01
0442 Kutipan sampah <i>Refuse collection</i>	8.37	0.16	9.89	0.17	3.30	0.10
0443 Pembentungan <i>Sewage collection</i>	4.49	0.09	5.51	0.10	1.12	0.03
0444 Perkhidmatan lain berkaitan rumah kediaman <i>Other services relating to the dwelling n.e.c</i>	5.71	0.11	7.35	0.13	0.28	0.01
0451 Bekalan elektrik <i>Electricity</i>	139.86	2.72	153.89	2.71	93.37	2.74
0452 Gas <i>Gas</i>	20.93	0.41	20.10	0.35	23.69	0.69
0453 Bahan api cecair <i>Liquid fuels</i>	0.09	0.00	0.07	0.00	0.15	0.00
0454 Bahan api pepejal <i>Solid fuels</i>	0.31	0.01	0.20	0.00	0.67	0.02
0455 Lain lain bahan tenaga untuk pemanasan & penyejukan <i>Other energy for heating & cooling</i>	0.01	0.00	0.01	0.00	0.00	0.00
Kumpulan 05 Hiasan, Perkakasan dan Penyelenggaraan Isi Rumah <i>Group Furnishings, Household Equipment and Routine Household Maintenance</i>	241.75	4.72	271.54	4.80	143.03	4.18
0511 Perabot, kelengkapan & permaidani <i>Furniture, furnishings & loose carpets</i>	76.20	1.48	86.66	1.53	41.54	1.22
0512 Pembaikan, pemasangan & sewa perabot, kelengkapan & permaidani <i>Repair, installation & hire of furniture, furnishings & loose carpets</i>	0.80	0.02	0.86	0.02	0.58	0.02
0521 Tekstil isi rumah <i>Household textiles</i>	10.67	0.21	11.71	0.21	7.23	0.21

Jadual 4.1: Komposisi perbelanjaan penggunaan isi rumah bulanan mengikut subkumpulan perbelanjaan dan strata, Malaysia, 2022 (samb.)

Table 4.1: Composition of monthly household consumption expenditure by subgroups of expenditure and strata, Malaysia, 2022 (cont'd)

Subkumpulan perbelanjaan <i>Subgroups of expenditure</i>	Jumlah <i>Total</i>		Bandar <i>Urban</i>		Luar Bandar <i>Rural</i>	
	(RM)	(%)	(RM)	(%)	(RM)	(%)
0522 Pembaikan, sewa & khidmat jahitan tekstil isi rumah <i>Repair, hire & sewing services of household textiles</i>	0.26	0.01	0.24	0.00	0.33	0.01
0531 Perkakasan utama isi rumah sama ada elektrik atau bukan elektrik <i>Major household appliances, whether electric or not</i>	38.73	0.75	44.72	0.79	18.86	0.55
0532 Kelengkapan elektrik kecil isi rumah <i>Small household appliances</i>	10.05	0.20	11.49	0.20	5.27	0.15
0533 Pembaikan, pemasangan & sewa perkakas isi rumah <i>Repair, installation & hire of household appliances</i>	5.75	0.11	6.11	0.11	4.55	0.13
0540 Barang kaca, pinggan mangkuk & peralatan dapur isi rumah <i>Glassware, tableware & household utensils</i>	6.49	0.13	7.11	0.13	4.45	0.13
0551 Alat-alat & peralatan bermotor <i>Motorized tools & equipment</i>	1.86	0.04	1.61	0.03	2.69	0.08
0552 Alat-alat tidak bermotor & pelbagai aksesori <i>Non-motorized tools & miscellaneous accessories</i>	1.61	0.03	1.57	0.03	1.77	0.05
0553 Pembaikan & sewa alat-alat & peralatan bermotor & tidak bermotor <i>Repair & hire of motorized & non-motorized tools & equipment</i>	0.45	0.01	0.55	0.01	0.11	0.00
0561 Barang-barang isi rumah tidak tahan lama <i>Non-durable household goods</i>	48.27	0.94	49.46	0.87	44.33	1.30
0562 Perkhidmatan domestik & perkhidmatan urusan rumah tangga <i>Domestic services & household services</i>	40.61	0.79	49.45	0.87	11.32	0.33
Kumpulan 06 Kesihatan <i>Group Health</i>	140.65	2.77	154.36	2.72	94.33	2.77
0611 Ubat-ubatan <i>Medicines</i>	59.42	1.15	63.97	1.13	43.57	1.28
0612 Produk perubatan <i>Medical products</i>	35.60	0.69	39.67	0.70	22.13	0.65
0613 Produk bantu <i>Assistive products</i>	9.68	0.19	10.41	0.18	7.25	0.21
0614 Membaiki, menyewa & menyelenggara produk perubatan & bantuan <i>Repair, rental & maintenance of medical & assistive products</i>	0.26	0.01	0.32	0.01	0.05	0.00
0621 Perkhidmatan penjagaan pencegahan <i>Preventive care services</i>	5.50	0.13	6.53	0.11	2.06	0.07
0622 Perkhidmatan pergigian pesakit luar <i>Outpatient dental services</i>	10.51	0.20	12.14	0.21	5.11	0.15

Jadual 4.1: Komposisi perbelanjaan penggunaan isi rumah bulanan mengikut subkumpulan perbelanjaan dan strata, Malaysia, 2022 (samb.)

Table 4.1: Composition of monthly household consumption expenditure by subgroups of expenditure and strata, Malaysia, 2022 (cont'd)

Subkumpulan perbelanjaan Subgroups of expenditure	Jumlah Total		Bandar Urban		Luar Bandar Rural	
	(RM)	(%)	(RM)	(%)	(RM)	(%)
0623 Perkhidmatan rawatan pesakit luar yang lain (tidak termasuk perkhidmatan pergigian) <i>Other outpatient care services (excluding preventive & dental)</i>	14.43	0.29	15.10	0.27	12.22	0.36
0631 Perkhidmatan kuratif & pemulihan pesakit dalam <i>Inpatient curative & rehabilitative services</i>	4.16	0.09	4.91	0.09	1.66	0.05
0632 Perkhidmatan rawatan jangka panjang pesakit dalam <i>Inpatient long term care services</i>	0.51	0.01	0.61	0.01	0.16	0.00
0641 Perkhidmatan pengimejan diagnostik & perkhidmatan makmal perubatan <i>Diagnostic imaging services & medical laboratory services</i>	0.35	0.01	0.42	0.01	0.08	0.00
0642 Perkhidmatan pengangkutan kecemasan pesakit & penyelamatan kecemasan <i>Patient emergency transportation services & emergency rescue</i>	0.07	0.00	0.08	0.00	0.01	0.00
0643 Perkhidmatan yang tidak dikelaskan di tempat lain <i>Services not classified elsewhere</i>	0.16	0.00	0.20	0.00	0.03	0.00
Kumpulan 07 Pengangkutan <i>Group Transport</i>	584.02	11.31	638.76	11.26	402.67	11.81
0711 Motokar <i>Motor cars</i>	68.61	1.33	82.11	1.45	23.89	0.70
0712 Motosikal <i>Motorcycles</i>	6.00	0.11	6.41	0.11	4.66	0.14
0713 Basikal <i>Bicycles</i>	4.39	0.09	5.12	0.09	1.99	0.06
0721 Alat ganti & aksesori untuk kelengkapan pengangkutan persendirian <i>Parts & accessories for personal transport equipment</i>	29.96	0.58	31.17	0.55	25.98	0.76
0722 Bahan api & pelincir untuk kelengkapan pengangkutan persendirian <i>Fuels & lubricants for personal transport equipment</i>	304.90	5.92	325.59	5.74	236.33	6.93
0723 Penyelenggaraan & pembaikan kelengkapan kenderaan persendirian <i>Maintenance & repair of personal transport equipment</i>	88.32	1.71	93.19	1.64	72.19	2.12
0724 Perkhidmatan lain berkenaan kelengkapan pengangkutan persendirian <i>Other services in respect of personal transport equipment</i>	33.23	0.64	39.84	0.70	11.33	0.33

Jadual 4.1: Komposisi perbelanjaan penggunaan isi rumah bulanan mengikut subkumpulan perbelanjaan dan strata, Malaysia, 2022 (samb.)

Table 4.1: Composition of monthly household consumption expenditure by subgroups of expenditure and strata, Malaysia, 2022 (cont'd)

Subkumpulan perbelanjaan <i>Subgroups of expenditure</i>	Jumlah <i>Total</i>		Bandar <i>Urban</i>		Luar Bandar <i>Rural</i>	
	(RM)	(%)	(RM)	(%)	(RM)	(%)
0731 Pengangkutan penumpang menggunakan laluan rel <i>Passenger transport by railway</i>	2.24	0.04	2.60	0.05	1.05	0.03
0732 Pengangkutan penumpang menggunakan jalan raya <i>Passenger transport by road</i>	26.28	0.51	28.34	0.50	19.46	0.57
0733 Pengangkutan penumpang melalui udara <i>Passenger transport by air</i>	12.46	0.24	15.74	0.28	1.57	0.05
0734 Pengangkutan penumpang melalui laut & air daratan <i>Passenger transport by sea and inland waterway</i>	1.60	0.03	1.42	0.03	2.19	0.06
0735 Pengangkutan penumpang gabungan <i>Combined passenger transport</i>	0.11	0.00	0.11	0.00	0.09	0.00
0736 Bayaran perkhidmatan pengangkutan lain <i>Other purchased transport services</i>	0.62	0.01	0.75	0.01	0.20	0.01
0741 Perkhidmatan pos & kurier <i>Postal & courier services</i>	1.27	0.02	1.40	0.02	0.82	0.02
0749 Pengangkutan barang-barang lain <i>Other transport of goods</i>	4.03	0.08	4.97	0.09	0.92	0.03
Kumpulan 08 Maklumat dan Komunikasi <i>Group Information and Communication</i>	337.35	6.55	376.34	6.63	208.16	6.10
0811 Peralatan telefon tetap <i>Fixed telephone equipment</i>	0.38	0.01	0.45	0.01	0.14	0.00
0812 Peralatan telefon bimbit <i>Mobile telephone equipment</i>	31.15	0.60	35.89	0.63	15.42	0.45
0813 Peralatan pemprosesan maklumat <i>Information processing equipment</i>	16.06	0.31	19.25	0.34	5.52	0.16
0814 Peralatan untuk penerimaan, rakaman & penghasilan suara & penglihatan <i>Equipment for the reception, recording & reproduction of sound & vision</i>	10.63	0.21	12.44	0.22	4.64	0.14
0815 Media rakaman tidak direkod <i>Unrecorded recording media</i>	0.43	0.01	0.50	0.01	0.21	0.01
0819 Peralatan & aksesori maklumat & komunikasi lain <i>Other information & communication equipment & accessories</i>	7.61	0.15	8.94	0.16	3.18	0.09
0820 Perisian (tidak termasuk perisian permainan) <i>Software (excluding games)</i>	0.29	0.01	0.36	0.01	0.07	0.00
0831 Perkhidmatan komunikasi tetap <i>Fixed communication services</i>	3.68	0.07	4.15	0.07	2.13	0.06
0832 Perkhidmatan komunikasi mudah alih <i>Mobile communication services</i>	134.48	2.61	143.49	2.53	104.64	3.07

Jadual 4.1: Komposisi perbelanjaan penggunaan isi rumah bulanan mengikut subkumpulan perbelanjaan dan strata, Malaysia, 2022 (samb.)

Table 4.1: Composition of monthly household consumption expenditure by subgroups of expenditure and strata, Malaysia, 2022 (cont'd)

Subkumpulan perbelanjaan Subgroups of expenditure	Jumlah Total		Bandar Urban		Luar Bandar Rural	
	(RM)	(%)	(RM)	(%)	(RM)	(%)
0833 Perkhidmatan penyediaan akses internet & net storage services <i>Internet access provision services & net storage services</i>	42.17	0.82	47.94	0.84	23.05	0.68
0834 Perkhidmatan telekomunikasi gabungan <i>Bundled telecommunication services</i>	48.12	0.93	56.28	0.99	21.07	0.62
0835 Pembaikan & sewaan peralatan maklumat & komunikasi <i>Repair & rental of information & communication equipment</i>	1.67	0.03	1.85	0.03	1.06	0.03
0839 Perkhidmatan maklumat & komunikasi lain <i>Other information & communication services</i>	40.68	0.79	44.80	0.79	27.03	0.79
Kumpulan 09 Rekreasi, Sukan dan Kebudayaan <i>Group Recreation, Sport and Culture</i>	155.93	3.04	178.41	3.16	81.46	2.38
0911 Peralatan fotografi & kelengkapan sinematografi & alatan optik <i>Photographic & cinematographic equipment & optical instruments</i>	2.35	0.05	2.86	0.05	0.68	0.02
0912 Barang-barang tahan lama utama untuk rekreasi <i>Major durables for recreation</i>	2.68	0.05	3.10	0.05	1.28	0.04
0921 Permainan, mainan & hobi <i>Games, toys & hobbies</i>	9.67	0.19	11.07	0.19	5.05	0.15
0922 Kelengkapan untuk bersukan, perkhemahan & rekreasi terbuka <i>Equipment for sport, camping & open-air recreation</i>	3.38	0.07	3.86	0.07	1.79	0.05
0931 Produk kebun, tanaman & bunga <i>Garden products, plants & flowers</i>	10.41	0.20	10.29	0.18	10.82	0.32
0932 Binatang peliharaan & produk untuk binatang peliharaan <i>Pets & products for pets</i>	15.27	0.30	16.19	0.29	12.25	0.36
0941 Sewa & pembaikan peralatan fotografi dan kelengkapan sinematografi & alatan optik <i>Hire & repair of photographic & cinematographic equipment & optical instruments</i>	0.54	0.01	0.66	0.01	0.14	0.00
0942 Sewa, penyelenggaraan & pembaikan barang-barang tahan lama utama untuk rekreasi <i>Hire, maintenance & repair of major durables for recreation</i>	0.30	0.01	0.37	0.01	0.07	0.00
0943 Sewa & pembaikan permainan, mainan & hobi <i>Hire & repair of games, toys & hobbies</i>	0.25	0.00	0.29	0.01	0.13	0.00

Jadual 4.1: Komposisi perbelanjaan penggunaan isi rumah bulanan mengikut subkumpulan perbelanjaan dan strata, Malaysia, 2022 (samb.)

Table 4.1: Composition of monthly household consumption expenditure by subgroups of expenditure and strata, Malaysia, 2022 (cont'd)

Subkumpulan perbelanjaan <i>Subgroups of expenditure</i>	Jumlah <i>Total</i>		Bandar <i>Urban</i>		Luar Bandar <i>Rural</i>	
	(RM)	(%)	(RM)	(%)	(RM)	(%)
0944 Sewa & pembaikan kelengkapan untuk bersukan, perkhemahan & rekreasi terbuka <i>Hire & repair of equipment for sport, camping & open air-recreation</i>	0.55	0.01	0.65	0.01	0.22	0.01
0945 Veterinar & lain-lain perkhidmatan untuk binatang peliharaan <i>Veterinary & other services for pets</i>	1.95	0.04	2.29	0.04	0.80	0.02
0946 Perkhidmatan rekreasi & sukan <i>Recreational & sporting services</i>	25.88	0.50	31.72	0.56	6.55	0.19
0947 Permainan nasib <i>Games of chance</i>	15.20	0.30	16.45	0.29	11.06	0.32
0951 Alat muzik <i>Musical instruments</i>	1.51	0.03	1.88	0.03	0.27	0.01
0952 Media pandang dengar <i>Audio-visual media</i>	0.03	0.00	0.03	0.00	0.01	0.00
0961 Perkhidmatan yang disediakan oleh panggung wayang, teater & tempat konsert <i>Services provided by cinemas, theatres & concert venues</i>	19.38	0.38	23.58	0.42	5.45	0.16
0962 Perkhidmatan yang disediakan oleh muzium, perpustakaan & tapak kebudayaan <i>Services provided by museums, libraries and cultural sites</i>	7.89	0.15	9.45	0.17	2.70	0.08
0963 Perkhidmatan fotografi <i>Photographic services</i>	0.46	0.01	0.58	0.01	0.09	0.00
0969 Lain-lain perkhidmatan kebudayaan <i>Other cultural services</i>	0.38	0.01	0.42	0.01	0.22	0.01
0971 Buku <i>Books</i>	1.52	0.03	1.65	0.03	1.10	0.03
0972 Surat khabar & bacaan berkala <i>Newspapers & periodicals</i>	2.28	0.04	2.53	0.04	1.45	0.04
0973 Pelbagai perkara bercetak <i>Miscellaneous printed matter</i>	0.25	0.00	0.30	0.01	0.09	0.00
0974 Alat tulis & bahan lukisan <i>Stationery & drawing materials</i>	12.25	0.24	12.80	0.23	10.43	0.31
0980 Pakej pelancongan <i>Package holidays</i>	21.55	0.42	25.39	0.45	8.81	0.26
Kumpulan 10 Perkhidmatan Pendidikan <i>Group Education Services</i>	68.13	1.35	77.91	1.37	35.68	1.04
1010 Pendidikan peringkat pra sekolah & sekolah rendah <i>Pre-primary & primary school education</i>	34.54	0.68	39.71	0.70	17.40	0.50
1020 Pendidikan peringkat menengah <i>Secondary education</i>	7.46	0.14	8.10	0.14	5.33	0.16

Jadual 4.1: Komposisi perbelanjaan penggunaan isi rumah bulanan mengikut subkumpulan perbelanjaan dan strata, Malaysia, 2022 (samb.)

Table 4.1: Composition of monthly household consumption expenditure by subgroups of expenditure and strata, Malaysia, 2022 (cont'd)

Subkumpulan perbelanjaan <i>Subgroups of expenditure</i>	Jumlah <i>Total</i>		Bandar <i>Urban</i>		Luar Bandar <i>Rural</i>	
	(RM)	(%)	(RM)	(%)	(RM)	(%)
1030 Pendidikan peringkat lepasan menengah bukan tertiar <i>Post-secondary non-tertiary education</i>	7.84	0.15	9.14	0.16	3.51	0.10
1040 Pendidikan peringkat diploma & ke atas <i>Diploma level education & above</i>	5.07	0.11	5.71	0.10	2.95	0.09
1050 Pendidikan yang tidak dikelaskan mengikut peringkat <i>Education not definable by level</i>	13.22	0.27	15.25	0.27	6.49	0.19
Kumpulan 11 Restoran dan Perkhidmatan Penginapan <i>Group Restaurants and Accommodation Services</i>	831.11	16.11	944.04	16.62	456.82	13.42
1111 Restoran, kafe & seumpamanya <i>Restaurants, cafés & the like</i>	731.80	14.20	837.99	14.76	379.86	11.15
1112 Kantin, kafeteria & dewan makan <i>Canteens, cafeterias & refectories</i>	58.36	1.13	58.00	1.02	59.55	1.75
1113 Pembelian dari lain-lain medium <i>Food purchase other medium</i>	4.22	0.08	4.34	0.07	3.79	0.12
1120 Perkhidmatan penginapan <i>Accommodation services</i>	36.73	0.70	43.71	0.77	13.62	0.40
Kumpulan 12 Insurans dan Perkhidmatan Kewangan <i>Group Insurance and Financial Services</i>	207.87	4.02	243.91	4.29	88.33	2.60
1211 Insurans nyawa & kemalangan <i>Life & accident insurance</i>	32.24	0.63	38.85	0.68	10.30	0.30
1212 Insurans berkaitan dengan kesihatan <i>Insurance connected with health</i>	24.13	0.47	30.29	0.53	3.74	0.11
1213 Insurans berkaitan dengan kediaman <i>Insurance connected with the dwelling</i>	0.74	0.01	0.92	0.02	0.16	0.01
1214 Insurans berkaitan dengan pengangkutan <i>Insurance connected with transport</i>	60.90	1.18	65.24	1.15	46.50	1.36
1219 Insurans lain <i>Other insurance</i>	2.28	0.04	2.58	0.05	1.28	0.04
1221 Perkhidmatan perantaraan kewangan diukur secara tidak langsung <i>Financial intermediation services indirectly measured</i>	72.12	1.40	88.54	1.56	17.65	0.52
1222 Caj eksplisit oleh syarikat pengambilan deposit <i>Explicit charges by deposit-taking corporations</i>	6.57	0.12	8.13	0.14	1.37	0.04
1229 Perkhidmatan kewangan lain <i>Other financial services</i>	8.89	0.17	9.36	0.16	7.33	0.22

Jadual 4.1: Komposisi perbelanjaan penggunaan isi rumah bulanan mengikut subkumpulan perbelanjaan dan strata, Malaysia, 2022 (samb.)

Table 4.1: Composition of monthly household consumption expenditure by subgroups of expenditure and strata, Malaysia, 2022 (cont'd)

Subkumpulan perbelanjaan Subgroups of expenditure		Jumlah Total		Bandar Urban		Luar Bandar Rural	
		(RM)	(%)	(RM)	(%)	(RM)	(%)
Kumpulan	13	313.97	6.07	343.62	6.05	215.69	6.34
<i>Group</i>	Penjagaan Diri, Perlindungan Sosial dan Pelbagai Barangan dan Perkhidmatan <i>Personal Care, Social Protection and Miscellaneous Goods and Services</i>						
	1311	1.47	0.02	1.72	0.03	0.64	0.02
	1312	161.68	3.13	175.69	3.10	115.19	3.38
	1313	33.43	0.64	37.60	0.66	19.63	0.58
	1321	42.90	0.83	47.70	0.84	26.98	0.79
	1322	8.10	0.16	9.71	0.17	2.78	0.08
	1329	11.40	0.22	13.02	0.23	6.03	0.18
	1330	6.17	0.12	7.55	0.13	1.60	0.05
	1390	48.82	0.95	50.63	0.89	42.84	1.26
Komposisi perbelanjaan penggunaan isi rumah bulanan (01-13) <i>Composition of monthly household consumption expenditure (01-13)</i>		5,149.69	100.00	5,674.79	100.00	3,408.93	100.00

Jadual 4.2: Komposisi perbelanjaan penggunaan isi rumah bulanan mengikut subkumpulan perbelanjaan, negeri dan strata, Malaysia, 2022

Table 4.2: Composition of monthly household consumption expenditure by subgroups of expenditure, state and strata, Malaysia, 2022

Subkumpulan perbelanjaan Subgroups of expenditure		Jumlah / Total							
		Jumlah Total		Johor		Kedah		Kelantan	
		(RM)	(%)	(RM)	(%)	(RM)	(%)	(RM)	(%)
Kumpulan	01 Makanan dan Minuman	841.08	16.34	930.23	17.41	852.50	22.65	845.01	24.13
<i>Group</i>	<i>Food and Beverages</i>								
	0111 Bijirin & produk bijirin	114.21	2.22	121.56	2.28	114.77	3.05	113.41	3.24
	<i>Cereals & cereal products</i>								
	0112 Haiwan hidup, daging & bahagian lain bagi haiwan darat yang disembelih	122.94	2.39	118.72	2.22	144.14	3.83	165.79	4.73
	<i>Live animals, meat & other parts of slaughtered land animals</i>								
	0113 Ikan & makanan laut lain	197.78	3.84	250.20	4.68	226.41	6.01	209.73	5.98
	<i>Fish & other seafood</i>								
	0114 Susu, produk tenusu lain & telur	67.72	1.32	69.53	1.30	63.68	1.69	56.40	1.61
	<i>Milk, other dairy products & eggs</i>								
	0115 Minyak & lemak	35.37	0.68	43.10	0.81	28.44	0.76	26.38	0.75
	<i>Oils & fats</i>								
	0116 Buah-buahan & kacang	55.87	1.08	46.49	0.87	47.19	1.25	56.44	1.61
	<i>Fruits & nuts</i>								
	0117 Sayur-sayuran, ubi, plantain, pisang sayuran & kekacang	88.82	1.72	110.55	2.07	78.13	2.08	72.54	2.07
	<i>Vegetables, tubers, plantains, cooking bananas & pulses</i>								
	0118 Gula, manisan & pencuci mulut	26.25	0.52	27.33	0.51	24.80	0.66	29.80	0.85
	<i>Sugar, confectionery and desserts</i>								
	0119 Makanan sedia dimakan & produk makanan lain	88.92	1.73	100.10	1.87	82.96	2.20	76.32	2.18
	<i>Ready-made food & other food products n.e.c</i>								
	0121 Jus buah-buahan & sayur-sayuran	1.44	0.03	1.36	0.03	2.84	0.08	0.57	0.02
	<i>Fruit & vegetable juices</i>								
	0122 Kopi & pengganti kopi	9.16	0.18	9.99	0.19	6.47	0.17	6.87	0.20
	<i>Coffee & coffee substitutes</i>								
	0123 Teh, mate' & produk tumbuhan lain untuk seduhan	4.79	0.09	6.26	0.12	5.82	0.15	3.92	0.11
	<i>Tea, maté & other plant products for infusion</i>								
	0124 Minuman koko	11.64	0.23	12.53	0.23	13.43	0.36	13.93	0.40
	<i>Cocoa drinks</i>								
	0125 Air	3.12	0.06	2.22	0.04	2.86	0.08	2.79	0.08
	<i>Water</i>								
	0126 Minuman ringan	6.20	0.12	4.17	0.08	4.80	0.13	4.05	0.12
	<i>Soft drinks</i>								
	0129 Minuman tidak beralkohol lain	6.75	0.13	6.11	0.11	5.75	0.15	5.83	0.17
	<i>Other non-alcoholic beverages</i>								
	0130 Perkhidmatan pemprosesan barangan primer untuk makanan & minuman bukan alkohol	0.10	0.00	0.01	0.00	0.01	0.00	0.23	0.01
	<i>Services for processing primary goods for food & non-alcoholic beverages</i>								

Jadual 4.2: Komposisi perbelanjaan penggunaan isi rumah bulanan mengikut subkumpulan perbelanjaan, negeri dan strata, Malaysia, 2022 (samb.)

Table 4.2: Composition of monthly household consumption expenditure by subgroups of expenditure, state and strata, Malaysia, 2022 (cont'd)

Subkumpulan perbelanjaan Subgroups of expenditure		Jumlah / Total							
		Jumlah Total		Johor		Kedah		Kelantan	
		(RM)	(%)	(RM)	(%)	(RM)	(%)	(RM)	(%)
Kumpulan Group	02 Minuman Alkohol dan Tembakau <i>Alcoholic Beverages and Tobacco</i>	94.57	1.83	119.47	2.29	62.05	1.65	71.34	2.03
	0211 Arak & minuman keras <i>Spirits & liquors</i>	5.27	0.10	6.91	0.13	0.94	0.03	0.13	0.00
	0212 Wain <i>Wine</i>	7.54	0.15	19.20	0.36	3.11	0.08	0.64	0.02
	0213 Bir <i>Beer</i>	24.95	0.48	28.36	0.53	7.47	0.20	2.83	0.08
	0219 Minuman beralkohol lain <i>Other alcoholic beverages</i>	0.42	0.01	0.56	0.01	0.02	0.00	0.01	0.00
	0220 Perkhidmatan penghasilan alkohol <i>Alcohol production services</i>	0.06	0.00	0.00	0.00	0.00	0.00	0.00	0.00
	0230 Tembakau <i>Tobacco</i>	56.27	1.09	64.40	1.26	50.46	1.34	67.68	1.93
	0240 Narkotik <i>Narcotics</i>	0.06	0.00	0.04	0.00	0.05	0.00	0.04	0.00
Kumpulan Group	03 Pakaian dan Kasut <i>Clothing and Footwear</i>	140.02	2.72	143.69	2.69	165.22	4.38	91.59	2.61
	0311 Material pakaian <i>Clothing materials</i>	1.66	0.03	0.53	0.01	0.34	0.01	0.49	0.01
	0312 Pakaian <i>Garments</i>	167.65	2.94	93.61	2.00	85.56	2.08	112.18	2.11
	0313 Lain-lain jenis pakaian & aksesori pakaian <i>Other articles of clothing & clothing accessories</i>	14.34	0.25	6.85	0.15	8.48	0.21	6.86	0.13
	0314 Pencucian, pembaikan, menjahit & sewa pakaian <i>Cleaning, repair, tailoring & hire of clothing</i>	4.53	0.08	1.41	0.03	1.30	0.03	2.63	0.05
	0321 Kasut & lain-lain jenis alas kaki <i>Shoes & other footwear</i>	38.04	0.67	22.05	0.47	21.80	0.53	31.22	0.59
	0322 Pencucian, pembaikan & sewa kasut <i>Cleaning, repair & hire of footwear</i>	1.50	0.03	0.23	0.00	0.29	0.01	1.15	0.02
Kumpulan Group	04 Perumahan, Air, Elektrik, Gas dan Bahan Api Lain <i>Housing, Water, Electricity, Gas and Other Fuels</i>	1,193.24	23.17	1,190.83	22.28	678.50	18.01	618.19	17.62
	0411 Sewa sebenar yang dibayar oleh penyewa untuk kediaman utama <i>Actual rentals paid by tenants for main residence</i>	201.57	3.91	147.18	2.76	67.29	1.79	54.63	1.56
	0412 Lain-lain sewa sebenar <i>Other actual rentals</i>	3.73	0.07	3.65	0.07	0.11	0.00	0.14	0.00

Jadual 4.2: Komposisi perbelanjaan penggunaan isi rumah bulanan mengikut subkumpulan perbelanjaan, negeri dan strata, Malaysia, 2022 (samb.)

Table 4.2: Composition of monthly household consumption expenditure by subgroups of expenditure, state and strata, Malaysia, 2022 (cont'd)

Subkumpulan perbelanjaan Subgroups of expenditure	Jumlah / Total		Johor		Kedah		Kelantan	
	Jumlah Total		(RM)	(%)	(RM)	(%)	(RM)	(%)
	(RM)	(%)	(RM)	(%)	(RM)	(%)	(RM)	(%)
0421 Sewa dinilai untuk kediaman utama <i>Imputed rentals of owner-occupiers for main residence</i>	701.62	13.62	734.80	13.76	394.59	10.48	381.90	10.89
0422 Lain-lain sewa dinilai <i>Other imputed rentals</i>	2.74	0.05	2.53	0.05	0.13	0.00	0.33	0.01
0431 Kelengkapan keselamatan & bahan-bahan untuk pembaikan & penyelenggaraan rumah kediaman <i>Security equipment & materials for the maintenance & repair of the dwelling</i>	15.32	0.30	20.03	0.37	11.99	0.32	13.76	0.39
0432 Bayaran perkhidmatan penyelenggaraan, pembaikan & keselamatan rumah kediaman <i>Services for the maintenance, repair & security of the dwelling</i>	44.73	0.87	42.87	0.80	18.12	0.48	12.98	0.37
0441 Bekalan air <i>Water supply</i>	43.76	0.85	52.58	0.98	38.56	1.02	24.35	0.69
0442 Kutipan sampah <i>Refuse collection</i>	8.37	0.16	4.15	0.08	1.93	0.05	0.27	0.01
0443 Pembentungan <i>Sewage collection</i>	4.49	0.09	5.61	0.10	0.83	0.02	0.35	0.01
0444 Perkhidmatan lain berkaitan rumah kediaman <i>Other services relating to the dwelling n.e.c</i>	5.71	0.11	10.40	0.19	0.00	0.00	0.08	0.00
0451 Bekalan elektrik <i>Electricity</i>	139.86	2.72	136.88	2.56	123.52	3.28	109.31	3.12
0452 Gas <i>Gas</i>	20.93	0.41	29.96	0.56	21.27	0.57	19.88	0.57
0453 Bahan api cecair <i>Liquid fuels</i>	0.09	0.00	0.10	0.00	0.07	0.00	0.08	0.00
0454 Bahan api pepejal <i>Solid fuels</i>	0.31	0.01	0.09	0.00	0.09	0.00	0.12	0.00
0455 Lain lain bahan tenaga untuk pemanasan & penyejukan <i>Other energy for heating & cooling</i>	0.01	0.00	0.00	0.00	0.00	0.00	0.00	0.00
Kumpulan 05 Hiasan, Perkakasan dan Penyelenggaraan Isi Rumah <i>Group Furnishings, Household Equipment and Routine Household Maintenance</i>	241.75	4.72	214.13	4.00	161.33	4.29	122.46	3.49
0511 Perabot, kelengkapan & permaidani <i>Furniture, furnishings & loose carpets</i>	76.20	1.48	58.95	1.10	60.49	1.61	34.44	0.98
0512 Pembaikan, pemasangan & sewa perabot, kelengkapan & permaidani <i>Repair, installation & hire of furniture, furnishings & loose carpets</i>	0.80	0.02	0.31	0.01	1.05	0.03	0.43	0.01
0521 Tekstil isi rumah <i>Household textiles</i>	10.67	0.21	14.50	0.27	7.49	0.20	6.24	0.18

Jadual 4.2: Komposisi perbelanjaan penggunaan isi rumah bulanan mengikut subkumpulan perbelanjaan, negeri dan strata, Malaysia, 2022 (samb.)

Table 4.2: Composition of monthly household consumption expenditure by subgroups of expenditure, state and strata, Malaysia, 2022 (cont'd)

Subkumpulan perbelanjaan Subgroups of expenditure	Jumlah / Total							
	Jumlah Total		Johor		Kedah		Kelantan	
	(RM)	(%)	(RM)	(%)	(RM)	(%)	(RM)	(%)
0522 Pembaikan, sewa & khidmat jahitan tekstil isi rumah <i>Repair, hire & sewing services of household textiles</i>	0.26	0.01	0.14	0.00	0.24	0.01	1.88	0.05
0531 Perkakasan utama isi rumah sama ada elektrik atau bukan elektrik <i>Major household appliances, whether electric or not</i>	38.73	0.75	24.77	0.46	17.80	0.47	13.64	0.39
0532 Kelengkapan elektrik kecil isi rumah <i>Small household appliances</i>	10.05	0.20	9.54	0.18	5.91	0.16	3.48	0.10
0533 Pembaikan, pemasangan & sewa perkakas isi rumah <i>Repair, installation & hire of household appliances</i>	5.75	0.11	8.16	0.15	6.34	0.17	5.66	0.16
0540 Barang kaca, pinggan mangkuk & peralatan dapur isi rumah <i>Glassware, tableware & household utensils</i>	6.49	0.13	7.02	0.13	3.87	0.10	3.86	0.11
0551 Alat-alat & peralatan bermotor <i>Motorized tools & equipment</i>	1.86	0.04	1.00	0.02	1.75	0.05	2.34	0.07
0552 Alat-alat tidak bermotor & pelbagai aksesori <i>Non-motorized tools & miscellaneous accessories</i>	1.61	0.03	1.82	0.03	0.85	0.02	1.27	0.04
0553 Pembaikan & sewa alat-alat & peralatan bermotor & tidak bermotor <i>Repair & hire of motorized & non-motorized tools & equipment</i>	0.45	0.01	0.30	0.01	0.40	0.01	0.08	0.00
0561 Barang-barang isi rumah tidak tahan lama <i>Non-durable household goods</i>	48.27	0.94	54.17	1.01	35.42	0.94	36.21	1.03
0562 Perkhidmatan domestik & perkhidmatan urusan rumah tangga <i>Domestic services & household services</i>	40.61	0.79	33.45	0.63	19.72	0.52	12.94	0.37
Kumpulan 06 Kesihatan <i>Group Health</i>	140.65	2.77	206.86	3.89	106.91	2.84	53.09	1.51
0611 Ubat-ubatan <i>Medicines</i>	59.42	1.15	97.74	1.83	49.18	1.31	27.35	0.78
0612 Produk perubatan <i>Medical products</i>	35.60	0.69	47.29	0.89	20.76	0.55	9.05	0.26
0613 Produk bantu <i>Assistive products</i>	9.68	0.19	10.63	0.20	8.62	0.23	6.07	0.17
0614 Membaiki, menyewa & menyelenggara produk perubatan & bantuan <i>Repair, rental & maintenance of medical & assistive products</i>	0.26	0.01	0.32	0.01	0.03	0.00	0.02	0.00
0621 Perkhidmatan penjagaan pencegahan <i>Preventive care services</i>	5.50	0.13	5.81	0.11	3.39	0.09	0.80	0.02
0622 Perkhidmatan pergigian pesakit luar <i>Outpatient dental services</i>	10.51	0.20	22.27	0.42	6.32	0.17	2.51	0.07

Jadual 4.2: Komposisi perbelanjaan penggunaan isi rumah bulanan mengikut subkumpulan perbelanjaan, negeri dan strata, Malaysia, 2022 (samb.)

Table 4.2: Composition of monthly household consumption expenditure by subgroups of expenditure, state and strata, Malaysia, 2022 (cont'd)

Subkumpulan perbelanjaan Subgroups of expenditure		Jumlah / Total							
		Jumlah Total		Johor		Kedah		Kelantan	
		(RM)	(%)	(RM)	(%)	(RM)	(%)	(RM)	(%)
0623	Perkhidmatan rawatan pesakit luar yang lain (tidak termasuk perkhidmatan pergigian) <i>Other outpatient care services (excluding preventive & dental)</i>	14.43	0.29	18.65	0.35	14.22	0.38	5.86	0.17
0631	Perkhidmatan kuratif & pemulihan pesakit dalam <i>Inpatient curative & rehabilitative</i>	4.16	0.09	3.22	0.06	3.20	0.08	1.17	0.03
0632	Perkhidmatan rawatan jangka panjang pesakit dalam <i>Inpatient long term care services</i>	0.51	0.01	0.31	0.01	0.19	0.00	0.02	0.00
0641	Perkhidmatan pengimejan diagnostik & perkhidmatan makmal perubatan <i>Diagnostic imaging services & medical laboratory services</i>	0.35	0.01	0.45	0.01	1.00	0.03	0.20	0.01
0642	Perkhidmatan pengangkutan kecemasan pesakit & penyelamatan kecemasan <i>Patient emergency transportation services & emergency rescue</i>	0.07	0.00	0.06	0.00	0.00	0.00	0.06	0.00
0643	Perkhidmatan yang tidak dikelaskan di tempat lain <i>Services not classified elsewhere</i>	0.16	0.00	0.11	0.00	0.00	0.00	0.00	0.00
Kumpulan Group	07 Pengangkutan Transport	584.02	11.31	622.61	11.64	538.94	14.30	439.16	12.55
0711	Motokar <i>Motor cars</i>	68.61	1.33	23.10	0.43	28.24	0.75	16.22	0.47
0712	Motosikal <i>Motorcycles</i>	6.00	0.11	4.93	0.09	5.42	0.14	5.27	0.15
0713	Basikal <i>Bicycles</i>	4.39	0.09	2.92	0.05	2.55	0.07	3.09	0.09
0721	Alat ganti & aksesori untuk kelengkapan pengangkutan persendirian <i>Parts & accessories for personal transport equipment</i>	29.96	0.58	28.21	0.53	35.13	0.93	55.34	1.58
0722	Bahan api & pelincir untuk kelengkapan pengangkutan persendirian <i>Fuels & lubricants for personal transport equipment</i>	304.90	5.92	380.83	7.13	294.37	7.82	269.62	7.69
0723	Penyelenggaraan & pembaikan kelengkapan kenderaan persendirian <i>Maintenance & repair of personal transport equipment</i>	88.32	1.71	97.26	1.82	135.88	3.61	62.02	1.77
0724	Perkhidmatan lain berkenaan kelengkapan pengangkutan persendirian <i>Other services in respect of personal transport equipment</i>	33.23	0.64	39.42	0.74	18.57	0.49	7.20	0.21

Jadual 4.2: Komposisi perbelanjaan penggunaan isi rumah bulanan mengikut subkumpulan perbelanjaan, negeri dan strata, Malaysia, 2022 (samb.)

Table 4.2: Composition of monthly household consumption expenditure by subgroups of expenditure, state and strata, Malaysia, 2022 (cont'd)

Subkumpulan perbelanjaan Subgroups of expenditure	Jumlah / Total		Johor		Kedah		Kelantan	
	Jumlah Total		(RM)	(%)	(RM)	(%)	(RM)	(%)
	(RM)	(%)	(RM)	(%)	(RM)	(%)	(RM)	(%)
0731 Pengangkutan penumpang menggunakan laluan rel <i>Passenger transport by railway</i>	2.24	0.04	1.20	0.02	4.02	0.11	4.09	0.12
0732 Pengangkutan penumpang menggunakan jalan raya <i>Passenger transport by road</i>	26.28	0.51	28.85	0.54	8.07	0.21	12.88	0.37
0733 Pengangkutan penumpang melalui udara <i>Passenger transport by air</i>	12.46	0.24	7.98	0.15	1.19	0.03	1.57	0.04
0734 Pengangkutan penumpang melalui laut & air daratan <i>Passenger transport by sea and inland waterway</i>	1.60	0.03	1.04	0.02	2.63	0.07	0.27	0.01
0735 Pengangkutan penumpang gabungan <i>Combined passenger transport</i>	0.11	0.00	0.20	0.00	0.02	0.00	0.28	0.01
0736 Bayaran perkhidmatan pengangkutan lain <i>Other purchased transport services</i>	0.62	0.01	1.22	0.02	0.47	0.01	0.09	0.00
0741 Perkhidmatan pos & kurier <i>Postal & courier services</i>	1.27	0.02	2.18	0.04	1.15	0.03	0.64	0.02
0749 Pengangkutan barang-barang lain <i>Other transport of goods</i>	4.03	0.08	3.27	0.06	1.23	0.03	0.57	0.02
Kumpulan 08 Maklumat dan Komunikasi <i>Group Information and Communication</i>	337.35	6.55	343.62	6.43	243.27	6.45	220.24	6.27
0811 Peralatan telefon tetap <i>Fixed telephone equipment</i>	0.38	0.01	0.19	0.00	0.45	0.01	0.06	0.00
0812 Peralatan telefon bimbit <i>Mobile telephone equipment</i>	31.15	0.60	17.44	0.33	19.08	0.51	12.99	0.37
0813 Peralatan pemprosesan maklumat <i>Information processing equipment</i>	16.06	0.31	15.46	0.29	8.46	0.22	7.58	0.22
0814 Peralatan untuk penerimaan, rakaman & penghasilan suara & penglihatan <i>Equipment for the reception, recording & reproduction of sound & vision</i>	10.63	0.21	6.36	0.12	4.90	0.13	3.04	0.09
0815 Media rakaman tidak direkod <i>Unrecorded recording media</i>	0.43	0.01	0.43	0.01	0.13	0.00	0.14	0.00
0819 Peralatan & aksesori maklumat & komunikasi lain <i>Other information & communication equipment & accessories</i>	7.61	0.15	6.28	0.12	3.56	0.09	2.70	0.08
0820 Perisian (tidak termasuk perisian permainan) <i>Software (excluding games)</i>	0.29	0.01	0.19	0.00	0.02	0.00	0.27	0.01
0831 Perkhidmatan komunikasi tetap <i>Fixed communication services</i>	3.68	0.07	2.34	0.04	3.36	0.09	4.47	0.13
0832 Perkhidmatan komunikasi mudah alih <i>Mobile communication services</i>	134.48	2.61	144.40	2.70	111.38	2.96	84.53	2.41

Jadual 4.2: Komposisi perbelanjaan penggunaan isi rumah bulanan mengikut subkumpulan perbelanjaan, negeri dan strata, Malaysia, 2022 (samb.)

Table 4.2: Composition of monthly household consumption expenditure by subgroups of expenditure, state and strata, Malaysia, 2022 (cont'd)

Subkumpulan perbelanjaan Subgroups of expenditure	Jumlah / Total							
	Jumlah Total		Johor		Kedah		Kelantan	
	(RM)	(%)	(RM)	(%)	(RM)	(%)	(RM)	(%)
0833 Perkhidmatan penyediaan akses internet & net storage services <i>Internet access provision services & net storage services</i>	42.17	0.82	44.87	0.84	38.49	1.02	24.16	0.69
0834 Perkhidmatan telekomunikasi gabungan <i>Bundled telecommunication services</i>	48.12	0.93	64.16	1.20	28.45	0.76	62.24	1.78
0835 Pembaikan & sewaan peralatan maklumat & komunikasi <i>Repair & rental of information & communication equipment</i>	1.67	0.03	2.55	0.05	0.53	0.01	0.67	0.02
0839 Perkhidmatan maklumat & komunikasi lain <i>Other information & communication services</i>	40.68	0.79	38.95	0.73	24.46	0.65	17.39	0.50
Kumpulan 09 Rekreasi, Sukan dan Kebudayaan <i>Group Recreation, Sport and Culture</i>	155.93	3.04	172.02	3.19	88.89	2.39	61.64	1.76
0911 Peralatan fotografi & kelengkapan sinematografi & alatan optik <i>Photographic & cinematographic equipment & optical instruments</i>	2.35	0.05	1.13	0.02	1.18	0.03	0.22	0.01
0912 Barang-barang tahan lama utama untuk rekreasi <i>Major durables for recreation</i>	2.68	0.05	0.78	0.01	0.57	0.02	0.69	0.02
0921 Permainan, mainan & hobi <i>Games, toys & hobbies</i>	9.67	0.19	12.31	0.23	5.47	0.15	2.82	0.08
0922 Kelengkapan untuk bersukan, perkhemahan & rekreasi terbuka <i>Equipment for sport, camping & open-air recreation</i>	3.38	0.07	3.36	0.06	2.89	0.08	2.93	0.08
0931 Produk kebun, tanaman & bunga <i>Garden products, plants & flowers</i>	10.41	0.20	14.12	0.26	10.45	0.28	11.53	0.33
0932 Binatang peliharaan & produk untuk binatang peliharaan <i>Pets & products for pets</i>	15.27	0.30	16.76	0.31	14.56	0.39	16.07	0.46
0941 Sewa & pembaikan peralatan fotografi dan kelengkapan sinematografi & alatan optik <i>Hire & repair of photographic & cinematographic equipment & optical instruments</i>	0.54	0.01	0.71	0.01	0.07	0.00	0.11	0.00
0942 Sewa, penyelenggaraan & pembaikan barang-barang tahan lama utama untuk rekreasi <i>Hire, maintenance & repair of major durables for recreation</i>	0.30	0.01	0.07	0.00	0.00	0.00	0.64	0.02
0943 Sewa & pembaikan permainan, mainan & hobi <i>Hire & repair of games, toys & hobbies</i>	0.25	0.00	0.39	0.01	0.03	0.00	0.10	0.00

Jadual 4.2: Komposisi perbelanjaan penggunaan isi rumah bulanan mengikut subkumpulan perbelanjaan, negeri dan strata, Malaysia, 2022 (samb.)

Table 4.2: Composition of monthly household consumption expenditure by subgroups of expenditure, state and strata, Malaysia, 2022 (cont'd)

Subkumpulan perbelanjaan Subgroups of expenditure	Jumlah / Total							
	Jumlah Total		Johor		Kedah		Kelantan	
	(RM)	(%)	(RM)	(%)	(RM)	(%)	(RM)	(%)
0944 Sewa & pembaikan kelengkapan untuk bersukan, perkhemahan & rekreasi terbuka <i>Hire & repair of equipment for sport, camping & open air-recreation</i>	0.55	0.01	1.28	0.02	0.05	0.00	0.14	0.00
0945 Veterinar & lain-lain perkhidmatan untuk binatang peliharaan <i>Veterinary & other services for pets</i>	1.95	0.04	2.51	0.05	2.08	0.06	0.80	0.02
0946 Perkhidmatan rekreasi & sukan <i>Recreational & sporting services</i>	25.88	0.50	40.25	0.75	5.82	0.15	3.38	0.10
0947 Permainan nasib <i>Games of chance</i>	15.20	0.30	11.30	0.21	2.31	0.06	0.65	0.02
0951 Alat muzik <i>Musical instruments</i>	1.51	0.03	0.40	0.01	0.64	0.02	0.10	0.00
0952 Media pandang dengar <i>Audio-visual media</i>	0.03	0.00	0.03	0.00	0.00	0.00	0.00	0.00
0961 Perkhidmatan yang disediakan oleh panggung wayang, teater & tempat konsert <i>Services provided by cinemas, theatres & concert venues</i>	19.38	0.38	21.44	0.40	13.16	0.35	0.55	0.02
0962 Perkhidmatan yang disediakan oleh muzium, perpustakaan & tapak kebudayaan <i>Services provided by museums, libraries and cultural sites</i>	7.89	0.15	8.79	0.16	5.52	0.15	1.29	0.04
0963 Perkhidmatan fotografi <i>Photographic services</i>	0.46	0.01	0.41	0.01	0.29	0.01	0.27	0.01
0969 Lain-lain perkhidmatan kebudayaan <i>Other cultural services</i>	0.38	0.01	0.66	0.01	0.14	0.00	0.04	0.00
0971 Buku <i>Books</i>	1.52	0.03	1.74	0.03	2.13	0.06	0.74	0.02
0972 Surat khabar & bacaan berkala <i>Newspapers & periodicals</i>	2.28	0.04	5.15	0.10	1.00	0.03	0.75	0.02
0973 Pelbagai perkara bercetak <i>Miscellaneous printed matter</i>	0.25	0.00	0.37	0.01	0.29	0.01	0.14	0.00
0974 Alat tulis & bahan lukisan <i>Stationery & drawing materials</i>	12.25	0.24	15.74	0.29	10.20	0.27	8.93	0.25
0980 Pakej pelancongan <i>Package holidays</i>	21.55	0.42	12.32	0.23	10.04	0.27	8.74	0.25
Kumpulan 10 Perkhidmatan Pendidikan <i>Group Education Services</i>	68.13	1.35	86.70	1.63	53.30	1.41	33.88	0.97
1010 Pendidikan peringkat pra sekolah & sekolah rendah <i>Pre-primary & primary school education</i>	34.54	0.68	44.70	0.84	30.67	0.81	14.52	0.41
1020 Pendidikan peringkat menengah <i>Secondary education</i>	7.46	0.14	11.92	0.22	9.10	0.24	2.82	0.08

Jadual 4.2: Komposisi perbelanjaan penggunaan isi rumah bulanan mengikut subkumpulan perbelanjaan, negeri dan strata, Malaysia, 2022 (samb.)

Table 4.2: Composition of monthly household consumption expenditure by subgroups of expenditure, state and strata, Malaysia, 2022 (cont'd)

Subkumpulan perbelanjaan Subgroups of expenditure		Jumlah / Total							
		Jumlah Total		Johor		Kedah		Kelantan	
		(RM)	(%)	(RM)	(%)	(RM)	(%)	(RM)	(%)
1030	Pendidikan peringkat lepasan menengah bukan tertiar <i>Post-secondary non-tertiary education</i>	7.84	0.15	7.75	0.15	6.29	0.17	4.65	0.13
1040	Pendidikan peringkat diploma & ke atas <i>Diploma level education & above</i>	5.07	0.11	4.79	0.09	2.78	0.07	2.42	0.07
1050	Pendidikan yang tidak dikelaskan mengikut peringkat <i>Education not definable by level</i>	13.22	0.27	17.54	0.33	4.46	0.12	9.47	0.27
Kumpulan Group	11 Restoran dan Perkhidmatan Penginapan <i>Restaurants and Accommodation Services</i>	831.11	16.11	731.18	13.69	475.65	12.64	620.80	17.71
	1111 Restoran, kafe & seumpamanya <i>Restaurants, cafés & the like</i>	731.80	14.20	621.50	11.63	325.86	8.65	542.70	15.48
	1112 Kantin, kafeteria & dewan makan <i>Canteens, cafeterias & refectories</i>	58.36	1.13	67.88	1.27	127.85	3.40	57.49	1.64
	1113 Pembelian dari lain-lain medium <i>Food purchase other medium</i>	4.22	0.08	4.10	0.08	2.14	0.06	11.88	0.34
	1120 Perkhidmatan penginapan <i>Accommodation services</i>	36.73	0.70	37.70	0.71	19.80	0.53	8.73	0.25
Kumpulan Group	12 Insurans dan Perkhidmatan Kewangan <i>Insurance and Financial Services</i>	207.87	4.02	236.88	4.43	110.85	2.94	67.61	1.93
	1211 Insurans nyawa & kemalangan <i>Life & accident insurance</i>	32.24	0.63	43.18	0.81	5.98	0.16	6.26	0.18
	1212 Insurans berkaitan dengan kesihatan <i>Insurance connected with health</i>	24.13	0.47	45.82	0.86	15.06	0.40	4.13	0.12
	1213 Insurans berkaitan dengan kediaman <i>Insurance connected with the dwelling</i>	0.74	0.01	0.21	0.00	0.09	0.00	1.03	0.03
	1214 Insurans berkaitan dengan pengangkutan <i>Insurance connected with transport</i>	60.90	1.18	87.60	1.64	68.33	1.81	32.71	0.93
	1219 Insurans lain <i>Other insurance</i>	2.28	0.04	3.99	0.07	0.86	0.02	1.27	0.04
	1221 Perkhidmatan perantaraan kewangan diukur secara tidak langsung <i>Financial intermediation services indirectly measured</i>	72.12	1.40	53.44	1.00	8.64	0.23	18.11	0.52
	1222 Caj eksplisit oleh syarikat pengambilan deposit <i>Explicit charges by deposit-taking corporations</i>	6.57	0.12	1.28	0.02	8.16	0.22	0.44	0.01
	1229 Perkhidmatan kewangan lain <i>Other financial services</i>	8.89	0.17	1.36	0.03	3.73	0.10	3.68	0.10

Jadual 4.2: Komposisi perbelanjaan penggunaan isi rumah bulanan mengikut subkumpulan perbelanjaan, negeri dan strata, Malaysia, 2022 (samb.)

Table 4.2: Composition of monthly household consumption expenditure by subgroups of expenditure, state and strata, Malaysia, 2022 (cont'd)

Subkumpulan perbelanjaan Subgroups of expenditure		Jumlah / Total							
		Jumlah Total		Johor		Kedah		Kelantan	
		(RM)	(%)	(RM)	(%)	(RM)	(%)	(RM)	(%)
Kumpulan	13	313.97	6.07	343.73	6.43	227.36	6.05	260.12	7.42
<i>Group</i>	Penjagaan Diri, Perlindungan Sosial dan Pelbagai Barangan dan Perkhidmatan <i>Personal Care, Social Protection and Miscellaneous Goods and Services</i>								
	1311	1.47	0.02	1.56	0.03	0.67	0.02	0.60	0.02
	1312	161.68	3.13	186.74	3.50	105.11	2.79	101.53	2.90
	1313	33.43	0.64	43.67	0.82	19.64	0.52	13.22	0.38
	1321	42.90	0.83	29.01	0.54	24.74	0.66	50.84	1.45
	1322	8.10	0.16	20.44	0.38	4.84	0.13	1.47	0.04
	1329	11.40	0.22	11.38	0.21	8.90	0.24	5.26	0.15
	1330	6.17	0.12	4.88	0.09	3.30	0.09	1.74	0.05
	1390	48.82	0.95	46.05	0.86	60.16	1.60	85.46	2.44
	Komposisi perbelanjaan penggunaan isi rumah bulanan (01-13) <i>Composition of monthly household consumption expenditure (01-13)</i>	5,149.69	100.00	5,341.95	100.00	3,764.77	100.00	3,505.13	100.00

Jadual 4.2: Komposisi perbelanjaan penggunaan isi rumah bulanan mengikut subkumpulan perbelanjaan, negeri dan strata, Malaysia, 2022

Table 4.2: Composition of monthly household consumption expenditure by subgroups of expenditure, state and strata, Malaysia, 2022

Subkumpulan perbelanjaan Subgroups of expenditure		Jumlah / Total							
		Melaka		Negeri Sembilan		Pahang		Pulau Pinang	
		(RM)	(%)	(RM)	(%)	(RM)	(%)	(RM)	(%)
Kumpulan	01 Makanan dan Minuman	906.88	15.90	869.17	18.58	818.30	19.92	715.39	13.43
<i>Group</i>	<i>Food and Beverages</i>								
	0111 Bijirin & produk bijirin	127.11	2.23	104.82	2.24	102.16	2.49	90.12	1.69
	<i>Cereals & cereal products</i>								
	0112 Haiwan hidup, daging & bahagian lain bagi haiwan darat yang disembelih	110.83	1.94	121.68	2.60	112.19	2.73	98.60	1.85
	<i>Live animals, meat & other parts of slaughtered land animals</i>								
	0113 Ikan & makanan laut lain	210.17	3.68	221.67	4.74	202.32	4.93	177.98	3.34
	<i>Fish & other seafood</i>								
	0114 Susu, produk tenusu lain & telur	80.78	1.42	69.71	1.49	59.01	1.44	77.60	1.46
	<i>Milk, other dairy products & eggs</i>								
	0115 Minyak & lemak	45.38	0.80	36.01	0.77	36.22	0.88	31.84	0.60
	<i>Oils & fats</i>								
	0116 Buah-buahan & kacang	57.78	1.01	49.84	1.07	53.89	1.31	46.48	0.87
	<i>Fruits & nuts</i>								
	0117 Sayur-sayuran, ubi, plantain, pisang sayuran & kekacang	93.89	1.65	99.74	2.13	88.48	2.15	73.36	1.38
	<i>Vegetables, tubers, plantains, cooking bananas & pulses</i>								
	0118 Gula, manisan & pencuci mulut	35.95	0.63	26.51	0.57	26.07	0.63	20.39	0.38
	<i>Sugar, confectionery and desserts</i>								
	0119 Makanan sedia dimakan & produk makanan lain	101.82	1.78	99.03	2.12	98.85	2.41	67.58	1.27
	<i>Ready-made food & other food products n.e.c</i>								
	0121 Jus buah-buahan & sayur-sayuran	1.39	0.02	1.34	0.03	1.12	0.03	0.96	0.02
	<i>Fruit & vegetable juices</i>								
	0122 Kopi & pengganti kopi	8.77	0.15	10.05	0.21	8.49	0.21	6.67	0.13
	<i>Coffee & coffee substitutes</i>								
	0123 Teh, mate' & produk tumbuhan lain untuk seduhan	4.98	0.09	4.44	0.09	4.70	0.11	3.96	0.07
	<i>Tea, maté & other plant products for infusion</i>								
	0124 Minuman koko	10.15	0.18	13.50	0.29	10.29	0.25	9.29	0.17
	<i>Cocoa drinks</i>								
	0125 Air	3.26	0.06	1.34	0.03	1.72	0.04	2.10	0.04
	<i>Water</i>								
	0126 Minuman ringan	7.34	0.13	4.03	0.09	4.13	0.10	3.75	0.07
	<i>Soft drinks</i>								
	0129 Minuman tidak beralkohol lain	7.18	0.13	5.36	0.11	8.66	0.21	4.70	0.09
	<i>Other non-alcoholic beverages</i>								
	0130 Perkhidmatan pemprosesan barangan primer untuk makanan & minuman bukan alkohol	0.10	0.00	0.10	0.00	0.00	0.00	0.01	0.00
	<i>Services for processing primary goods for food & non-alcoholic beverages</i>								

Jadual 4.2: Komposisi perbelanjaan penggunaan isi rumah bulanan mengikut subkumpulan perbelanjaan, negeri dan strata, Malaysia, 2022 (samb.)

Table 4.2: Composition of monthly household consumption expenditure by subgroups of expenditure, state and strata, Malaysia, 2022 (cont'd)

Subkumpulan perbelanjaan Subgroups of expenditure		Jumlah / Total							
		Melaka		Negeri Sembilan		Pahang		Pulau Pinang	
		(RM)	(%)	(RM)	(%)	(RM)	(%)	(RM)	(%)
Kumpulan	02 Minuman Alkohol dan	103.98	1.82	127.60	2.72	83.06	2.02	96.76	1.81
<i>Group</i>	Tembakau <i>Alcoholic Beverages and Tobacco</i>								
	0211 Arak & minuman keras <i>Spirits & liquors</i>	1.77	0.03	4.13	0.09	1.86	0.04	7.05	0.13
	0212 Wain <i>Wine</i>	9.12	0.16	2.48	0.05	1.87	0.05	9.05	0.17
	0213 Bir <i>Beer</i>	25.97	0.45	31.20	0.67	16.53	0.40	37.25	0.70
	0219 Minuman beralkohol lain <i>Other alcoholic beverages</i>	0.40	0.01	0.18	0.00	0.21	0.01	0.13	0.00
	0220 Perkhidmatan penghasilan alkohol <i>Alcohol production services</i>	0.00	0.00	0.00	0.00	0.00	0.00	0.03	0.00
	0230 Tembakau <i>Tobacco</i>	66.67	1.17	89.54	1.91	62.55	1.52	43.26	0.81
	0240 Narkotik <i>Narcotics</i>	0.05	0.00	0.07	0.00	0.04	0.00	0.09	0.00
Kumpulan	03 Pakaian dan Kasut	227.72	3.96	124.68	2.66	117.77	2.87	154.53	2.91
<i>Group</i>	<i>Clothing and Footwear</i>								
	0311 Material pakaian <i>Clothing materials</i>	1.66	0.03	0.53	0.01	0.34	0.01	0.49	0.01
	0312 Pakaian <i>Garments</i>	167.65	2.94	93.61	2.00	85.56	2.08	112.18	2.11
	0313 Lain-lain jenis pakaian & aksesori pakaian <i>Other articles of clothing & clothing accessories</i>	14.34	0.21	6.85	0.15	8.48	0.21	6.86	0.13
	0314 Pencucian, pembaikan, menjahit & sewa pakaian <i>Cleaning, repair, tailoring & hire of clothing</i>	4.53	0.08	1.41	0.03	1.30	0.03	2.63	0.05
	0321 Kasut & lain-lain jenis alas kaki <i>Shoes & other footwear</i>	38.04	0.67	22.05	0.47	21.80	0.53	31.22	0.59
	0322 Pencucian, pembaikan & sewa kasut <i>Cleaning, repair & hire of footwear</i>	1.50	0.03	0.23	0.00	0.29	0.01	1.15	0.02
Kumpulan	04 Perumahan, Air, Elektrik, Gas dan Bahan Api Lain	982.90	17.21	918.30	19.63	792.70	19.32	1,318.84	24.79
<i>Group</i>	<i>Housing, Water, Electricity, Gas and Other Fuels</i>								
	0411 Sewa sebenar yang dibayar oleh penyewa untuk kediaman utama <i>Actual rentals paid by tenants for main residence</i>	101.64	1.78	136.06	2.91	104.95	2.56	190.39	3.58
	0412 Lain-lain sewa sebenar <i>Other actual rentals</i>	7.38	0.13	1.02	0.02	5.61	0.14	25.21	0.47

Jadual 4.2: Komposisi perbelanjaan penggunaan isi rumah bulanan mengikut subkumpulan perbelanjaan, negeri dan strata, Malaysia, 2022 (samb.)

Table 4.2: Composition of monthly household consumption expenditure by subgroups of expenditure, state and strata, Malaysia, 2022 (cont'd)

Subkumpulan perbelanjaan Subgroups of expenditure		Jumlah / Total							
		Melaka		Negeri Sembilan		Pahang		Pulau Pinang	
		(RM)	(%)	(RM)	(%)	(RM)	(%)	(RM)	(%)
0421	Sewa dinilai untuk kediaman utama <i>Imputed rentals of owner-occupiers for main residence</i>	578.30	10.13	572.49	12.24	450.50	10.97	818.02	15.37
0422	Lain-lain sewa dinilai <i>Other imputed rentals</i>	2.21	0.04	13.20	0.28	2.49	0.06	10.51	0.20
0431	Kelengkapan keselamatan & bahan-bahan untuk pembaikan & penyelenggaraan rumah kediaman <i>Security equipment & materials for the maintenance & repair of the dwelling</i>	35.79	0.63	6.03	0.13	18.26	0.44	11.82	0.22
0432	Bayaran perkhidmatan penyelenggaraan, pembaikan & keselamatan rumah kediaman <i>Services for the maintenance, repair & security of the dwelling</i>	37.78	0.66	8.38	0.18	22.88	0.56	23.29	0.44
0441	Bekalan air <i>Water supply</i>	38.55	0.68	38.10	0.81	33.95	0.83	36.09	0.68
0442	Kutipan sampah <i>Refuse collection</i>	1.17	0.02	0.00	0.00	20.77	0.51	0.85	0.02
0443	Pembentungan <i>Sewage collection</i>	3.04	0.05	1.46	0.03	1.70	0.04	4.41	0.08
0444	Perkhidmatan lain berkaitan rumah kediaman <i>Other services relating to the dwelling n.e.c</i>	2.54	0.04	0.33	0.01	0.11	0.00	35.14	0.66
0451	Bekalan elektrik <i>Electricity</i>	162.75	2.85	128.91	2.76	108.15	2.63	136.14	2.56
0452	Gas <i>Gas</i>	11.24	0.20	12.08	0.26	22.85	0.56	26.88	0.51
0453	Bahan api cecair <i>Liquid fuels</i>	0.28	0.00	0.05	0.00	0.22	0.01	0.04	0.00
0454	Bahan api pepejal <i>Solid fuels</i>	0.17	0.00	0.19	0.00	0.26	0.01	0.15	0.00
0455	Lain lain bahan tenaga untuk pemanasan & penyejukan <i>Other energy for heating & cooling</i>	0.06	0.00	0.00	0.00	0.00	0.00	0.00	0.00
Kumpulan Group	05 Hiasan, Perkakasan dan Penyelenggaraan Isi Rumah <i>Furnishings, Household Equipment and Routine Household Maintenance</i>	333.78	5.85	188.05	4.04	209.38	5.10	238.20	4.48
0511	Perabot, kelengkapan & permaidani <i>Furniture, furnishings & loose carpets</i>	98.48	1.73	42.96	0.92	62.05	1.51	85.11	1.60
0512	Pembaikan, pemasangan & sewa perabot, kelengkapan & permaidani <i>Repair, installation & hire of furniture, furnishings & loose carpets</i>	0.59	0.01	0.63	0.01	0.11	0.00	1.06	0.02
0521	Tekstil isi rumah <i>Household textiles</i>	21.45	0.38	6.72	0.14	8.94	0.22	11.93	0.22

Jadual 4.2: Komposisi perbelanjaan penggunaan isi rumah bulanan mengikut subkumpulan perbelanjaan, negeri dan strata, Malaysia, 2022 (samb.)

Table 4.2: Composition of monthly household consumption expenditure by subgroups of expenditure, state and strata, Malaysia, 2022 (cont'd)

Subkumpulan perbelanjaan Subgroups of expenditure	Jumlah / Total							
	Melaka		Negeri Sembilan		Pahang		Pulau Pinang	
	(RM)	(%)	(RM)	(%)	(RM)	(%)	(RM)	(%)
0522 Pembaikan, sewa & khidmat jahitan tekstil isi rumah <i>Repair, hire & sewing services of household textiles</i>	0.29	0.01	0.09	0.00	0.35	0.01	0.39	0.01
0531 Perkakasan utama isi rumah sama ada elektrik atau bukan elektrik <i>Major household appliances, whether electric or not</i>	63.82	1.12	30.28	0.65	29.67	0.72	34.50	0.65
0532 Kelengkapan elektrik kecil isi rumah <i>Small household appliances</i>	15.07	0.26	7.17	0.15	7.78	0.19	8.22	0.15
0533 Pembaikan, pemasangan & sewa perkakas isi rumah <i>Repair, installation & hire of household appliances</i>	12.65	0.22	13.70	0.29	15.49	0.38	4.36	0.08
0540 Barang kaca, pinggan mangkuk & peralatan dapur isi rumah <i>Glassware, tableware & household utensils</i>	15.80	0.28	4.43	0.09	6.61	0.16	6.68	0.13
0551 Alat-alat & peralatan bermotor <i>Motorized tools & equipment</i>	4.47	0.08	1.63	0.03	2.45	0.06	0.41	0.01
0552 Alat-alat tidak bermotor & pelbagai aksesori <i>Non-motorized tools & miscellaneous accessories</i>	4.82	0.08	1.82	0.04	2.21	0.05	1.20	0.02
0553 Pembaikan & sewa alat-alat & peralatan bermotor & tidak bermotor <i>Repair & hire of motorized & non-motorized tools & equipment</i>	0.17	0.00	0.02	0.00	0.13	0.00	0.09	0.00
0561 Barang-barang isi rumah tidak tahan lama <i>Non-durable household goods</i>	63.51	1.11	54.77	1.17	51.14	1.25	49.34	0.93
0562 Perkhidmatan domestik & perkhidmatan urusan rumah tangga <i>Domestic services & household services</i>	32.66	0.57	23.83	0.55	22.45	0.55	34.91	0.66
Kumpulan 06 Kesihatan <i>Group Health</i>	213.16	3.73	146.15	3.13	115.61	2.82	140.52	2.64
0611 Ubat-ubatan <i>Medicines</i>	77.90	1.36	59.30	1.27	49.19	1.20	61.00	1.15
0612 Produk perubatan <i>Medical products</i>	46.24	0.81	39.90	0.85	36.37	0.89	25.36	0.48
0613 Produk bantu <i>Assistive products</i>	18.83	0.33	12.08	0.26	8.83	0.22	9.19	0.17
0614 Membaiki, menyewa & menyelenggara produk perubatan & bantuan <i>Repair, rental & maintenance of medical & assistive products</i>	0.16	0.00	0.02	0.00	0.03	0.00	0.11	0.00
0621 Perkhidmatan penjagaan pencegahan <i>Preventive care services</i>	12.30	0.22	9.93	0.21	1.53	0.04	8.82	0.17
0622 Perkhidmatan pergigian pesakit luar <i>Outpatient dental services</i>	17.63	0.31	6.91	0.15	6.55	0.16	15.06	0.28

Jadual 4.2: Komposisi perbelanjaan penggunaan isi rumah bulanan mengikut subkumpulan perbelanjaan, negeri dan strata, Malaysia, 2022 (samb.)

Table 4.2: Composition of monthly household consumption expenditure by subgroups of expenditure, state and strata, Malaysia, 2022 (cont'd)

Subkumpulan perbelanjaan Subgroups of expenditure		Jumlah / Total							
		Melaka		Negeri Sembilan		Pahang		Pulau Pinang	
		(RM)	(%)	(RM)	(%)	(RM)	(%)	(RM)	(%)
0623	Perkhidmatan rawatan pesakit luar yang lain (tidak termasuk perkhidmatan pergigian) <i>Other outpatient care services (excluding preventive & dental)</i>	28.19	0.49	14.47	0.31	11.70	0.28	14.38	0.27
0631	Perkhidmatan kuratif & pemulihan pesakit dalam <i>Inpatient curative & rehabilitative</i>	10.85	0.19	3.06	0.07	1.11	0.03	4.16	0.08
0632	Perkhidmatan rawatan jangka panjang pesakit dalam <i>Inpatient long term care services</i>	0.74	0.01	0.00	0.00	0.14	0.00	1.28	0.02
0641	Perkhidmatan pengimejan diagnostik & perkhidmatan makmal perubatan <i>Diagnostic imaging services & medical laboratory services</i>	0.32	0.01	0.48	0.01	0.04	0.00	1.00	0.02
0642	Perkhidmatan pengangkutan kecemasan pesakit & penyelamatan kecemasan <i>Patient emergency transportation services & emergency rescue</i>	0.00	0.00	0.00	0.00	0.00	0.00	0.16	0.00
0643	Perkhidmatan yang tidak dikelaskan di tempat lain <i>Services not classified elsewhere</i>	0.00	0.00	0.00	0.00	0.12	0.00	0.00	0.00
Kumpulan Group	07 Pengangkutan Transport	808.90	14.15	536.65	11.43	480.21	11.70	464.19	8.72
0711	Motokar <i>Motor cars</i>	124.91	2.19	28.95	0.62	67.63	1.65	37.33	0.70
0712	Motosikal <i>Motorcycles</i>	8.83	0.15	1.53	0.03	8.21	0.20	4.39	0.08
0713	Basikal <i>Bicycles</i>	7.76	0.14	2.48	0.05	2.76	0.07	4.49	0.08
0721	Alat ganti & aksesori untuk kelengkapan pengangkutan persendirian <i>Parts & accessories for personal transport equipment</i>	136.50	2.39	22.02	0.47	14.87	0.36	40.81	0.77
0722	Bahan api & pelincir untuk kelengkapan pengangkutan persendirian <i>Fuels & lubricants for personal transport equipment</i>	314.18	5.50	339.22	7.21	264.15	6.43	253.22	4.76
0723	Penyelenggaraan & pembaikan kelengkapan kenderaan persendirian <i>Maintenance & repair of personal transport equipment</i>	115.53	2.02	95.35	2.04	83.86	2.04	72.35	1.36
0724	Perkhidmatan lain berkenaan kelengkapan pengangkutan persendirian <i>Other services in respect of personal transport equipment</i>	39.94	0.70	21.99	0.47	17.93	0.44	16.34	0.31

Jadual 4.2: Komposisi perbelanjaan penggunaan isi rumah bulanan mengikut subkumpulan perbelanjaan, negeri dan strata, Malaysia, 2022 (samb.)

Table 4.2: Composition of monthly household consumption expenditure by subgroups of expenditure, state and strata, Malaysia, 2022 (cont'd)

Subkumpulan perbelanjaan Subgroups of expenditure	Jumlah / Total							
	Melaka		Negeri Sembilan		Pahang		Pulau Pinang	
	(RM)	(%)	(RM)	(%)	(RM)	(%)	(RM)	(%)
0731 Pengangkutan penumpang menggunakan laluan rel <i>Passenger transport by railway</i>	0.24	0.00	2.22	0.05	1.43	0.03	2.82	0.05
0732 Pengangkutan penumpang menggunakan jalan raya <i>Passenger transport by road</i>	37.77	0.66	15.51	0.33	13.83	0.34	18.67	0.35
0733 Pengangkutan penumpang melalui udara <i>Passenger transport by air</i>	14.68	0.26	3.83	0.08	2.55	0.06	10.31	0.19
0734 Pengangkutan penumpang melalui laut & air daratan <i>Passenger transport by sea and inland waterway</i>	1.97	0.03	0.06	0.00	1.19	0.03	1.58	0.03
0735 Pengangkutan penumpang gabungan <i>Combined passenger transport</i>	0.02	0.00	0.51	0.01	0.01	0.00	0.01	0.00
0736 Bayaran perkhidmatan pengangkutan lain <i>Other purchased transport services</i>	0.73	0.01	0.37	0.01	0.29	0.01	0.38	0.01
0741 Perkhidmatan pos & kurier <i>Postal & courier services</i>	2.72	0.05	0.88	0.02	1.09	0.03	0.72	0.01
0749 Pengangkutan barang-barang lain <i>Other transport of goods</i>	3.12	0.05	1.73	0.04	0.41	0.01	0.87	0.02
Kumpulan 08 Maklumat dan Komunikasi <i>Group Information and Communication</i>	383.54	6.74	316.16	6.76	309.23	7.54	318.01	5.98
0811 Peralatan telefon tetap <i>Fixed telephone equipment</i>	0.36	0.01	0.00	0.00	0.23	0.01	0.13	0.00
0812 Peralatan telefon bimbit <i>Mobile telephone equipment</i>	55.78	0.98	19.20	0.41	80.33	1.96	32.98	0.62
0813 Peralatan pemprosesan maklumat <i>Information processing equipment</i>	26.23	0.46	13.07	0.28	10.86	0.26	14.41	0.27
0814 Peralatan untuk penerimaan, rakaman & penghasilan suara & penglihatan <i>Equipment for the reception, recording & reproduction of sound & vision</i>	20.17	0.35	6.62	0.14	5.91	0.14	7.60	0.14
0815 Media rakaman tidak direkod <i>Unrecorded recording media</i>	1.15	0.02	0.27	0.01	0.29	0.01	0.44	0.01
0819 Peralatan & aksesori maklumat & komunikasi lain <i>Other information & communication equipment & accessories</i>	16.57	0.29	6.82	0.15	4.95	0.12	7.44	0.14
0820 Perisian (tidak termasuk perisian permainan) <i>Software (excluding games)</i>	0.39	0.01	0.12	0.00	0.02	0.00	0.36	0.01
0831 Perkhidmatan komunikasi tetap <i>Fixed communication services</i>	3.36	0.06	2.34	0.05	0.62	0.02	3.04	0.06
0832 Perkhidmatan komunikasi mudah alih <i>Mobile communication services</i>	112.02	1.96	148.46	3.17	112.42	2.74	131.26	2.47

Jadual 4.2: Komposisi perbelanjaan penggunaan isi rumah bulanan mengikut subkumpulan perbelanjaan, negeri dan strata, Malaysia, 2022 (samb.)

Table 4.2: Composition of monthly household consumption expenditure by subgroups of expenditure, state and strata, Malaysia, 2022 (cont'd)

Subkumpulan perbelanjaan Subgroups of expenditure		Jumlah / Total							
		Melaka		Negeri Sembilan		Pahang		Pulau Pinang	
		(RM)	(%)	(RM)	(%)	(RM)	(%)	(RM)	(%)
0833	Perkhidmatan penyediaan akses internet & net storage services <i>Internet access provision services & net storage services</i>	42.69	0.75	40.53	0.87	26.80	0.65	23.02	0.43
0834	Perkhidmatan telekomunikasi gabungan <i>Bundled telecommunication services</i>	65.36	1.15	13.71	0.29	16.36	0.40	56.88	1.07
0835	Pembaikan & sewaan peralatan maklumat & komunikasi <i>Repair & rental of information & communication equipment</i>	2.58	0.05	1.50	0.03	1.91	0.05	1.28	0.02
0839	Perkhidmatan maklumat & komunikasi lain <i>Other information & communication services</i>	36.88	0.65	63.52	1.36	48.53	1.18	39.17	0.74
Kumpulan Group	09 Rekreasi, Sukan dan Kebudayaan <i>Recreation, Sport and Culture</i>	252.56	4.43	213.24	4.56	145.56	3.53	148.43	2.77
0911	Peralatan fotografi & kelengkapan sinematografi & alatan optik <i>Photographic & cinematographic equipment & optical instruments</i>	4.58	0.08	3.50	0.07	0.56	0.01	2.98	0.06
0912	Barang-barang tahan lama utama untuk rekreasi <i>Major durables for recreation</i>	3.12	0.05	0.89	0.02	26.70	0.65	0.81	0.02
0921	Permainan, mainan & hobi <i>Games, toys & hobbies</i>	11.14	0.20	13.89	0.30	20.10	0.49	12.17	0.23
0922	Kelengkapan untuk bersukan, perkhemahan & rekreasi terbuka <i>Equipment for sport, camping & open-air recreation</i>	6.02	0.11	2.05	0.04	2.66	0.06	2.25	0.04
0931	Produk kebun, tanaman & bunga <i>Garden products, plants & flowers</i>	16.18	0.28	6.49	0.14	19.50	0.48	7.54	0.14
0932	Binatang peliharaan & produk untuk binatang peliharaan <i>Pets & products for pets</i>	19.07	0.33	17.57	0.38	17.10	0.42	8.53	0.16
0941	Sewa & pembaikan peralatan fotografi dan kelengkapan sinematografi & alatan optik <i>Hire & repair of photographic & cinematographic equipment & optical instruments</i>	0.73	0.01	0.20	0.00	0.26	0.01	0.58	0.01
0942	Sewa, penyelenggaraan & pembaikan barang-barang tahan lama utama untuk rekreasi <i>Hire, maintenance & repair of major durables for recreation</i>	0.52	0.01	0.26	0.01	0.02	0.00	0.07	0.00
0943	Sewa & pembaikan permainan, mainan & hobi <i>Hire & repair of games, toys & hobbies</i>	0.86	0.02	0.32	0.01	0.11	0.00	0.72	0.01

Jadual 4.2: Komposisi perbelanjaan penggunaan isi rumah bulanan mengikut subkumpulan perbelanjaan, negeri dan strata, Malaysia, 2022 (samb.)

Table 4.2: Composition of monthly household consumption expenditure by subgroups of expenditure, state and strata, Malaysia, 2022 (cont'd)

Subkumpulan perbelanjaan <i>Subgroups of expenditure</i>	Jumlah / Total							
	Melaka		Negeri Sembilan		Pahang		Pulau Pinang	
	(RM)	(%)	(RM)	(%)	(RM)	(%)	(RM)	(%)
0944 Sewa & pembaikan kelengkapan untuk bersukan, perkhemahan & rekreasi terbuka <i>Hire & repair of equipment for sport, camping & open air-recreation</i>	0.96	0.02	0.31	0.01	0.16	0.00	0.16	0.00
0945 Veterinar & lain-lain perkhidmatan untuk binatang peliharaan <i>Veterinary & other services for pets</i>	2.38	0.04	2.86	0.06	1.94	0.05	2.01	0.04
0946 Perkhidmatan rekreasi & sukan <i>Recreational & sporting services</i>	35.72	0.63	20.31	0.43	8.76	0.21	21.80	0.41
0947 Permainan nasib <i>Games of chance</i>	20.13	0.35	51.81	1.11	6.30	0.15	19.60	0.37
0951 Alat muzik <i>Musical instruments</i>	1.34	0.02	0.44	0.01	0.18	0.00	1.51	0.03
0952 Media pandang dengar <i>Audio-visual media</i>	0.00	0.00	0.23	0.00	0.03	0.00	0.01	0.00
0961 Perkhidmatan yang disediakan oleh panggung wayang, teater & tempat konsert <i>Services provided by cinemas, theatres & concert venues</i>	24.69	0.43	10.17	0.22	8.25	0.20	18.59	0.35
0962 Perkhidmatan yang disediakan oleh muzium, perpustakaan & tapak kebudayaan <i>Services provided by museums, libraries and cultural sites</i>	15.75	0.28	5.22	0.11	3.64	0.09	4.49	0.08
0963 Perkhidmatan fotografi <i>Photographic services</i>	0.84	0.01	0.06	0.00	0.11	0.00	0.23	0.00
0969 Lain-lain perkhidmatan kebudayaan <i>Other cultural services</i>	0.93	0.02	0.01	0.00	0.72	0.02	0.16	0.00
0971 Buku <i>Books</i>	3.78	0.07	1.90	0.04	0.85	0.02	1.86	0.03
0972 Surat khabar & bacaan berkala <i>Newspapers & periodicals</i>	1.64	0.03	3.51	0.08	1.78	0.04	2.49	0.05
0973 Pelbagai perkara bercetak <i>Miscellaneous printed matter</i>	0.19	0.00	0.18	0.00	0.15	0.00	0.24	0.00
0974 Alat tulis & bahan lukisan <i>Stationery & drawing materials</i>	18.06	0.32	32.36	0.69	13.48	0.33	9.17	0.17
0980 Pakej pelancongan <i>Package holidays</i>	63.93	1.12	38.70	0.83	12.20	0.30	30.46	0.57
Kumpulan 10 Perkhidmatan Pendidikan <i>Group Education Services</i>	59.32	1.05	84.00	1.79	59.70	1.46	81.65	1.53
1010 Pendidikan peringkat pra sekolah & sekolah rendah <i>Pre-primary & primary school education</i>	27.13	0.48	47.75	1.02	29.55	0.72	43.70	0.82
1020 Pendidikan peringkat menengah <i>Secondary education</i>	12.31	0.22	11.66	0.25	6.41	0.16	6.77	0.13

Jadual 4.2: Komposisi perbelanjaan penggunaan isi rumah bulanan mengikut subkumpulan perbelanjaan, negeri dan strata, Malaysia, 2022 (samb.)

Table 4.2: Composition of monthly household consumption expenditure by subgroups of expenditure, state and strata, Malaysia, 2022 (cont'd)

Subkumpulan perbelanjaan Subgroups of expenditure		Jumlah / Total							
		Melaka		Negeri Sembilan		Pahang		Pulau Pinang	
		(RM)	(%)	(RM)	(%)	(RM)	(%)	(RM)	(%)
1030	Pendidikan peringkat lepasan menengah bukan tertiar <i>Post-secondary non-tertiary education</i>	8.97	0.16	7.03	0.15	7.50	0.18	8.06	0.15
1040	Pendidikan peringkat diploma & ke atas <i>Diploma level education & above</i>	4.11	0.07	7.51	0.16	10.06	0.25	12.30	0.23
1050	Pendidikan yang tidak dikelaskan mengikut peringkat <i>Education not definable by level</i>	6.80	0.12	10.05	0.21	6.18	0.15	10.82	0.20
Kumpulan Group	11 Restoran dan Perkhidmatan Penginapan <i>Restaurants and Accommodation Services</i>	811.80	14.22	635.25	13.58	571.16	13.90	1,090.44	20.49
	1111 Restoran, kafe & seumpamanya <i>Restaurants, cafés & the like</i>	719.59	12.61	580.48	12.41	486.48	11.84	928.81	17.45
	1112 Kantin, kafeteria & dewan makan <i>Canteens, cafeterias & refectories</i>	36.01	0.63	26.73	0.57	59.92	1.45	143.51	2.70
	1113 Pembelian dari lain-lain medium <i>Food purchase other medium</i>	3.04	0.05	3.11	0.07	1.90	0.05	3.71	0.07
	1120 Perkhidmatan penginapan <i>Accommodation services</i>	53.16	0.93	24.93	0.53	22.86	0.56	14.41	0.27
Kumpulan Group	12 Insurans dan Perkhidmatan Kewangan <i>Insurance and Financial Services</i>	190.52	3.36	191.78	4.14	156.35	3.80	232.57	4.35
	1211 Insurans nyawa & kemalangan <i>Life & accident insurance</i>	37.10	0.65	35.43	0.76	30.57	0.74	64.66	1.21
	1212 Insurans berkaitan dengan kesihatan <i>Insurance connected with health</i>	28.08	0.49	3.89	0.08	26.79	0.65	57.45	1.08
	1213 Insurans berkaitan dengan kediaman <i>Insurance connected with the dwelling</i>	1.60	0.03	0.06	0.00	0.59	0.01	2.38	0.04
	1214 Insurans berkaitan dengan pengangkutan <i>Insurance connected with transport</i>	71.48	1.25	118.79	2.54	62.56	1.52	54.73	1.03
	1219 Insurans lain <i>Other insurance</i>	4.54	0.10	0.99	0.02	3.39	0.08	0.74	0.01
	1221 Perkhidmatan perantaraan kewangan diukur secara tidak langsung <i>Financial intermediation services indirectly measured</i>	30.91	0.54	30.13	0.68	21.19	0.52	44.92	0.84
	1222 Caj eksplisit oleh syarikat pengambilan deposit <i>Explicit charges by deposit-taking corporations</i>	4.40	0.08	1.70	0.04	1.13	0.03	5.36	0.10
	1229 Perkhidmatan kewangan lain <i>Other financial services</i>	12.41	0.22	0.79	0.02	10.13	0.25	2.32	0.04

Jadual 4.2: Komposisi perbelanjaan penggunaan isi rumah bulanan mengikut subkumpulan perbelanjaan, negeri dan strata, Malaysia, 2022 (samb.)

Table 4.2: Composition of monthly household consumption expenditure by subgroups of expenditure, state and strata, Malaysia, 2022 (cont'd)

Subkumpulan perbelanjaan Subgroups of expenditure		Jumlah / Total							
		Melaka		Negeri Sembilan		Pahang		Pulau Pinang	
		(RM)	(%)	(RM)	(%)	(RM)	(%)	(RM)	(%)
Kumpulan	13	432.29	7.58	327.05	6.98	247.74	6.02	322.29	6.10
<i>Group</i>	Penjagaan Diri, Perlindungan Sosial dan Pelbagai Barangan dan Perkhidmatan <i>Personal Care, Social Protection and Miscellaneous Goods and Services</i>								
	1311	4.66	0.08	0.97	0.02	0.95	0.02	1.19	0.02
	1312	180.40	3.16	164.25	3.51	142.04	3.46	153.72	2.89
	1313	54.46	0.95	31.54	0.67	26.08	0.63	27.95	0.53
	1321	90.06	1.58	23.92	0.51	38.79	0.94	49.23	0.96
	1322	10.10	0.18	9.87	0.21	6.39	0.16	16.35	0.31
	1329	22.06	0.39	8.85	0.19	8.27	0.20	13.24	0.25
	1330	2.79	0.05	7.63	0.16	1.80	0.04	8.33	0.16
	1390	67.76	1.19	80.02	1.71	23.42	0.57	52.38	0.98
	Komposisi perbelanjaan penggunaan isi rumah bulanan (01-13) <i>Composition of monthly household consumption expenditure (01-13)</i>	5,707.35	100.00	4,678.08	100.00	4,106.77	100.00	5,321.82	100.00

Jadual 4.2: Komposisi perbelanjaan penggunaan isi rumah bulanan mengikut subkumpulan perbelanjaan, negeri dan strata, Malaysia, 2022

Table 4.2: Composition of monthly household consumption expenditure by subgroups of expenditure, state and strata, Malaysia, 2022

Subkumpulan perbelanjaan Subgroups of expenditure		Jumlah / Total							
		Perak		Perlis		Selangor		Terengganu	
		(RM)	(%)	(RM)	(%)	(RM)	(%)	(RM)	(%)
Kumpulan	01 Makanan dan Minuman	847.35	21.71	840.01	21.91	795.46	11.74	1,032.05	21.52
<i>Group</i>	<i>Food and Beverages</i>								
	0111 Bijirin & produk bijirin	100.23	2.57	95.00	2.48	110.99	1.64	121.23	2.53
	<i>Cereals & cereal products</i>								
	0112 Haiwan hidup, daging & bahagian lain bagi haiwan darat yang disembelih	119.00	3.05	112.57	2.94	106.02	1.57	130.92	2.73
	<i>Live animals, meat & other parts of slaughtered land animals</i>								
	0113 Ikan & makanan laut lain	227.20	5.82	259.78	6.78	170.58	2.52	256.87	5.36
	<i>Fish & other seafood</i>								
	0114 Susu, produk tenusu lain & telur	66.20	1.70	46.03	1.20	74.12	1.09	61.83	1.29
	<i>Milk, other dairy products & eggs</i>								
	0115 Minyak & lemak	32.17	0.82	28.02	0.73	37.12	0.55	32.58	0.68
	<i>Oils & fats</i>								
	0116 Buah-buahan & kacang	54.43	1.39	45.91	1.20	68.72	1.02	84.92	1.77
	<i>Fruits & nuts</i>								
	0117 Sayur-sayuran, ubi, plantain, pisang sayuran & kekacang	100.08	2.56	93.71	2.44	76.18	1.13	107.65	2.24
	<i>Vegetables, tubers, plantains, cooking bananas & pulses</i>								
	0118 Gula, manisan & pencuci mulut	23.53	0.60	22.04	0.57	28.63	0.42	42.19	0.88
	<i>Sugar, confectionery and desserts</i>								
	0119 Makanan sedia dimakan & produk makanan lain	82.67	2.12	99.06	2.58	87.54	1.29	143.65	3.00
	<i>Ready-made food & other food products n.e.c</i>								
	0121 Jus buah-buahan & sayur-sayuran	2.06	0.05	0.56	0.01	1.60	0.02	1.45	0.03
	<i>Fruit & vegetable juices</i>								
	0122 Kopi & pengganti kopi	8.42	0.22	8.65	0.23	7.50	0.11	9.69	0.20
	<i>Coffee & coffee substitutes</i>								
	0123 Teh, mate' & produk tumbuhan lain untuk seduhan	4.42	0.11	4.48	0.12	4.34	0.06	5.33	0.11
	<i>Tea, maté & other plant products for infusion</i>								
	0124 Minuman koko	12.84	0.33	12.12	0.32	8.82	0.13	17.39	0.36
	<i>Cocoa drinks</i>								
	0125 Air	1.30	0.03	2.46	0.06	2.81	0.04	2.70	0.06
	<i>Water</i>								
	0126 Minuman ringan	5.52	0.14	2.97	0.08	4.76	0.07	4.12	0.09
	<i>Soft drinks</i>								
	0129 Minuman tidak beralkohol lain	7.18	0.18	6.63	0.17	5.71	0.08	9.51	0.20
	<i>Other non-alcoholic beverages</i>								
	0130 Perkhidmatan pemprosesan barangan primer untuk makanan & minuman bukan alkohol	0.09	0.00	0.02	0.00	0.03	0.00	0.04	0.00
	<i>Services for processing primary goods for food & non-alcoholic beverages</i>								

Jadual 4.2: Komposisi perbelanjaan penggunaan isi rumah bulanan mengikut subkumpulan perbelanjaan, negeri dan strata, Malaysia, 2022 (samb.)

Table 4.2: Composition of monthly household consumption expenditure by subgroups of expenditure, state and strata, Malaysia, 2022 (cont'd)

Subkumpulan perbelanjaan Subgroups of expenditure		Jumlah / Total								
		Perak		Perlis		Selangor		Terengganu		
		(RM)	(%)	(RM)	(%)	(RM)	(%)	(RM)	(%)	
Kumpulan	02	Minuman Alkohol dan	82.93	2.12	66.71	1.74	95.50	1.41	74.65	1.56
<i>Group</i>		<i>Alcoholic Beverages and Tobacco</i>								
	0211	Arak & minuman keras	1.56	0.04	1.01	0.03	10.85	0.16	2.29	0.05
		<i>Spirits & liquors</i>								
	0212	Wain	3.76	0.10	1.41	0.04	8.69	0.13	1.78	0.04
		<i>Wine</i>								
	0213	Bir	21.77	0.56	4.79	0.12	22.70	0.34	6.67	0.14
		<i>Beer</i>								
	0219	Minuman beralkohol lain	0.18	0.00	0.00	0.00	0.84	0.01	0.03	0.00
		<i>Other alcoholic beverages</i>								
	0220	Perkhidmatan penghasilan alkohol	0.02	0.00	0.00	0.00	0.27	0.00	0.04	0.00
		<i>Alcohol production services</i>								
	0230	Tembakau	55.64	1.43	59.49	1.55	52.36	0.77	63.78	1.33
		<i>Tobacco</i>								
	0240	Narkotik	0.01	0.00	0.01	0.00	0.06	0.00	0.05	0.00
		<i>Narcotics</i>								
Kumpulan	03	Pakaian dan Kasut	127.48	3.27	103.74	2.71	166.48	2.46	175.27	3.65
<i>Group</i>		<i>Clothing and Footwear</i>								
	0311	Material pakaian	0.48	0.01	1.11	0.03	1.08	0.02	5.66	0.12
		<i>Clothing materials</i>								
	0312	Pakaian	98.43	2.52	77.43	2.02	107.40	1.59	118.99	2.48
		<i>Garments</i>								
	0313	Lain-lain jenis pakaian & aksesori pakaian	6.22	0.16	6.11	0.16	7.81	0.12	13.77	0.29
		<i>Other articles of clothing & clothing accessories</i>								
	0314	Pencucian, pembaikan, menjahit & sewa pakaian	0.78	0.02	5.48	0.14	17.20	0.25	6.21	0.13
		<i>Cleaning, repair, tailoring & hire of clothing</i>								
	0321	Kasut & lain-lain jenis alas kaki	21.33	0.55	13.23	0.35	27.97	0.41	29.49	0.62
		<i>Shoes & other footwear</i>								
	0322	Pencucian, pembaikan & sewa kasut	0.25	0.01	0.38	0.01	5.02	0.07	1.14	0.02
		<i>Cleaning, repair & hire of footwear</i>								
Kumpulan	04	Perumahan, Air, Elektrik, Gas dan Bahan Api Lain	791.09	20.27	685.11	17.87	1,616.23	23.88	861.49	17.96
<i>Group</i>		<i>Housing, Water, Electricity, Gas and Other Fuels</i>								
	0411	Sewa sebenar yang dibayar oleh penyewa untuk kediaman utama	77.66	1.99	50.42	1.32	349.82	5.17	95.75	2.00
		<i>Actual rentals paid by tenants for main residence</i>								
	0412	Lain-lain sewa sebenar	5.34	0.14	1.14	0.03	1.10	0.02	3.72	0.08
		<i>Other actual rentals</i>								

Jadual 4.2: Komposisi perbelanjaan penggunaan isi rumah bulanan mengikut subkumpulan perbelanjaan, negeri dan strata, Malaysia, 2022 (samb.)

Table 4.2: Composition of monthly household consumption expenditure by subgroups of expenditure, state and strata, Malaysia, 2022 (cont'd)

Subkumpulan perbelanjaan Subgroups of expenditure		Jumlah / Total							
		Perak		Perlis		Selangor		Terengganu	
		(RM)	(%)	(RM)	(%)	(RM)	(%)	(RM)	(%)
0421	Sewa dinilai untuk kediaman utama <i>Imputed rentals of owner-occupiers for main residence</i>	482.30	12.36	422.84	11.03	875.37	12.93	522.27	10.89
0422	Lain-lain sewa dinilai <i>Other imputed rentals</i>	3.37	0.09	0.07	0.00	2.54	0.04	0.53	0.01
0431	Kelengkapan keselamatan & bahan-bahan untuk pembaikan & penyelenggaraan rumah kediaman <i>Security equipment & materials for the maintenance & repair of the dwelling</i>	16.37	0.42	15.46	0.40	16.26	0.24	26.33	0.55
0432	Bayaran perkhidmatan penyelenggaraan, pembaikan & keselamatan rumah kediaman <i>Services for the maintenance, repair & security of the dwelling</i>	32.25	0.83	21.29	0.56	95.70	1.41	29.57	0.62
0441	Bekalan air <i>Water supply</i>	39.58	1.01	33.74	0.88	52.72	0.78	37.20	0.78
0442	Kutipan sampah <i>Refuse collection</i>	0.16	0.00	2.13	0.06	11.28	0.17	0.62	0.01
0443	Pembentungan <i>Sewage collection</i>	2.14	0.05	0.09	0.00	11.02	0.16	5.33	0.11
0444	Perkhidmatan lain berkaitan rumah kediaman <i>Other services relating to the dwelling n.e.c</i>	0.67	0.02	0.00	0.00	0.31	0.00	0.89	0.02
0451	Bekalan elektrik <i>Electricity</i>	112.90	2.89	109.47	2.86	183.17	2.71	116.21	2.42
0452	Gas <i>Gas</i>	18.05	0.46	27.76	0.72	16.73	0.25	21.90	0.46
0453	Bahan api cecair <i>Liquid fuels</i>	0.05	0.00	0.19	0.00	0.05	0.00	0.36	0.01
0454	Bahan api pepejal <i>Solid fuels</i>	0.16	0.00	0.51	0.01	0.16	0.00	0.79	0.02
0455	Lain lain bahan tenaga untuk pemanasan & penyejukan <i>Other energy for heating & cooling</i>	0.08	0.00	0.00	0.00	0.00	0.00	0.01	0.00
Kumpulan Group	05 Hiasan, Perkakasan dan Penyelenggaraan Isi Rumah <i>Furnishings, Household Equipment and Routine Household Maintenance</i>	160.41	4.11	147.27	3.84	376.76	5.56	267.69	5.58
0511	Perabot, kelengkapan & permaidani <i>Furniture, furnishings & loose carpets</i>	48.58	1.24	43.38	1.13	138.13	2.04	92.52	1.93
0512	Pembaikan, pemasangan & sewa perabot, kelengkapan & permaidani <i>Repair, installation & hire of furniture, furnishings & loose carpets</i>	0.55	0.01	0.50	0.01	1.70	0.03	1.61	0.03
0521	Tekstil isi rumah <i>Household textiles</i>	8.47	0.22	3.51	0.09	13.38	0.20	14.87	0.31

Jadual 4.2: Komposisi perbelanjaan penggunaan isi rumah bulanan mengikut subkumpulan perbelanjaan, negeri dan strata, Malaysia, 2022 (samb.)

Table 4.2: Composition of monthly household consumption expenditure by subgroups of expenditure, state and strata, Malaysia, 2022 (cont'd)

Subkumpulan perbelanjaan Subgroups of expenditure	Jumlah / Total							
	Perak		Perlis		Selangor		Terengganu	
	(RM)	(%)	(RM)	(%)	(RM)	(%)	(RM)	(%)
0522 Pembaikan, sewa & khidmat jahitan tekstil isi rumah <i>Repair, hire & sewing services of household textiles</i>	0.59	0.02	0.00	0.00	0.16	0.00	0.22	0.00
0531 Perkakasan utama isi rumah sama ada elektrik atau bukan elektrik <i>Major household appliances, whether electric or not</i>	21.96	0.56	17.69	0.46	81.67	1.21	33.84	0.71
0532 Kelengkapan elektrik kecil isi rumah <i>Small household appliances</i>	5.22	0.13	3.37	0.09	18.30	0.27	14.10	0.29
0533 Pembaikan, pemasangan & sewa perkakas isi rumah <i>Repair, installation & hire of household appliances</i>	5.15	0.13	6.45	0.17	2.49	0.04	3.75	0.08
0540 Barang kaca, pinggan mangkuk & peralatan dapur isi rumah <i>Glassware, tableware & household utensils</i>	4.73	0.12	2.37	0.06	9.04	0.13	9.39	0.20
0551 Alat-alat & peralatan bermotor <i>Motorized tools & equipment</i>	0.97	0.02	1.42	0.04	3.04	0.04	2.68	0.06
0552 Alat-alat tidak bermotor & pelbagai aksesori <i>Non-motorized tools & miscellaneous accessories</i>	1.64	0.04	0.58	0.02	1.50	0.02	2.63	0.05
0553 Pembaikan & sewa alat-alat & peralatan bermotor & tidak bermotor <i>Repair & hire of motorized & non-motorized tools & equipment</i>	0.03	0.00	0.02	0.00	1.55	0.02	0.10	0.00
0561 Barang-barang isi rumah tidak tahan lama <i>Non-durable household goods</i>	36.79	0.94	46.03	1.20	45.30	0.67	62.55	1.30
0562 Perkhidmatan domestik & perkhidmatan urusan rumah tangga <i>Domestic services & household services</i>	25.74	0.66	21.95	0.57	60.50	0.89	29.43	0.61
Kumpulan 06 Kesihatan <i>Group Health</i>	119.85	3.07	98.36	2.57	164.69	2.41	127.14	2.65
0611 Ubat-ubatan <i>Medicines</i>	54.43	1.39	54.82	1.43	60.78	0.90	58.50	1.22
0612 Produk perubatan <i>Medical products</i>	21.39	0.55	18.19	0.47	44.32	0.65	27.53	0.57
0613 Produk bantu <i>Assistive products</i>	10.77	0.28	6.85	0.18	11.04	0.16	11.91	0.25
0614 Membaiki, menyewa & menyelenggara produk perubatan & bantuan <i>Repair, rental & maintenance of medical & assistive products</i>	0.10	0.00	0.01	0.00	0.44	0.01	0.08	0.00
0621 Perkhidmatan penjagaan pencegahan <i>Preventive care services</i>	3.39	0.09	1.04	0.03	10.33	0.15	2.31	0.05
0622 Perkhidmatan pergigian pesakit luar <i>Outpatient dental services</i>	3.53	0.09	1.48	0.04	15.73	0.23	6.23	0.13

Jadual 4.2: Komposisi perbelanjaan penggunaan isi rumah bulanan mengikut subkumpulan perbelanjaan, negeri dan strata, Malaysia, 2022 (samb.)

Table 4.2: Composition of monthly household consumption expenditure by subgroups of expenditure, state and strata, Malaysia, 2022 (cont'd)

Subkumpulan perbelanjaan Subgroups of expenditure		Jumlah / Total							
		Perak		Perlis		Selangor		Terengganu	
		(RM)	(%)	(RM)	(%)	(RM)	(%)	(RM)	(%)
0623	Perkhidmatan rawatan pesakit luar yang lain (tidak termasuk perkhidmatan pergigian) <i>Other outpatient care services (excluding preventive & dental)</i>	21.24	0.54	10.98	0.29	12.75	0.19	18.29	0.38
0631	Perkhidmatan kuratif & pemulihan pesakit dalam <i>Inpatient curative & rehabilitative</i>	4.05	0.10	4.52	0.12	7.60	0.11	1.64	0.03
0632	Perkhidmatan rawatan jangka panjang pesakit dalam <i>Inpatient long term care services</i>	0.13	0.00	0.35	0.01	0.94	0.01	0.27	0.01
0641	Perkhidmatan pengimejan diagnostik & perkhidmatan makmal perubatan <i>Diagnostic imaging services & medical laboratory services</i>	0.04	0.00	0.12	0.00	0.24	0.00	0.38	0.01
0642	Perkhidmatan pengangkutan kecemasan pesakit & penyelamatan kecemasan <i>Patient emergency transportation services & emergency rescue</i>	0.00	0.00	0.00	0.00	0.20	0.00	0.00	0.00
0643	Perkhidmatan yang tidak dikelaskan di tempat lain <i>Services not classified elsewhere</i>	0.76	0.02	0.00	0.00	0.32	0.00	0.00	0.00
Kumpulan Group	07 Pengangkutan Transport	423.83	10.86	540.00	14.10	742.46	10.97	497.55	10.38
0711	Motokar <i>Motor cars</i>	40.12	1.03	22.79	0.59	186.36	2.75	29.64	0.62
0712	Motosikal <i>Motorcycles</i>	6.88	0.18	2.82	0.07	9.53	0.14	6.66	0.14
0713	Basikal <i>Bicycles</i>	2.56	0.07	3.69	0.10	8.63	0.13	7.10	0.15
0721	Alat ganti & aksesori untuk kelengkapan pengangkutan persendirian <i>Parts & accessories for personal transport equipment</i>	13.07	0.33	6.54	0.17	19.25	0.28	20.67	0.43
0722	Bahan api & pelincir untuk kelengkapan pengangkutan persendirian <i>Fuels & lubricants for personal transport equipment</i>	248.66	6.37	298.15	7.78	324.73	4.80	279.65	5.83
0723	Penyelenggaraan & pembaikan kelengkapan kenderaan persendirian <i>Maintenance & repair of personal transport equipment</i>	74.77	1.92	190.11	4.96	87.91	1.30	104.05	2.17
0724	Perkhidmatan lain berkenaan kelengkapan pengangkutan persendirian <i>Other services in respect of personal transport equipment</i>	20.92	0.54	11.74	0.31	43.95	0.65	22.12	0.46

Jadual 4.2: Komposisi perbelanjaan penggunaan isi rumah bulanan mengikut subkumpulan perbelanjaan, negeri dan strata, Malaysia, 2022 (samb.)

Table 4.2: Composition of monthly household consumption expenditure by subgroups of expenditure, state and strata, Malaysia, 2022 (cont'd)

Subkumpulan perbelanjaan Subgroups of expenditure		Jumlah / Total							
		Perak		Perlis		Selangor		Terengganu	
		(RM)	(%)	(RM)	(%)	(RM)	(%)	(RM)	(%)
0731	Pengangkutan penumpang menggunakan laluan rel <i>Passenger transport by railway</i>	1.76	0.04	1.74	0.05	2.66	0.04	0.07	0.00
0732	Pengangkutan penumpang menggunakan jalan raya <i>Passenger transport by road</i>	8.52	0.22	0.69	0.02	31.77	0.47	9.67	0.20
0733	Pengangkutan penumpang melalui udara <i>Passenger transport by air</i>	2.63	0.07	0.27	0.01	13.18	0.19	12.74	0.27
0734	Pengangkutan penumpang melalui laut & air daratan <i>Passenger transport by sea and inland waterway</i>	0.27	0.01	1.15	0.03	1.43	0.02	1.96	0.04
0735	Pengangkutan penumpang gabungan <i>Combined passenger transport</i>	0.02	0.00	0.03	0.00	0.08	0.00	0.25	0.01
0736	Bayaran perkhidmatan pengangkutan lain <i>Other purchased transport services</i>	0.09	0.00	0.00	0.00	1.26	0.02	0.43	0.01
0741	Perkhidmatan pos & kurier <i>Postal & courier services</i>	0.78	0.02	0.28	0.01	1.16	0.02	1.46	0.03
0749	Pengangkutan barang-barang lain <i>Other transport of goods</i>	2.79	0.07	0.00	0.00	10.56	0.16	1.07	0.02
Kumpulan Group	08 Maklumat dan Komunikasi <i>Information and Communication</i>	255.26	6.54	264.06	6.89	460.76	6.83	284.88	5.94
0811	Peralatan telefon tetap <i>Fixed telephone equipment</i>	0.10	0.00	0.00	0.00	1.70	0.03	0.28	0.01
0812	Peralatan telefon bimbit <i>Mobile telephone equipment</i>	20.32	0.52	14.03	0.37	44.76	0.66	27.21	0.57
0813	Peralatan pemprosesan maklumat <i>Information processing equipment</i>	8.94	0.23	5.33	0.14	27.67	0.41	11.41	0.24
0814	Peralatan untuk penerimaan, rakaman & penghasilan suara & penglihatan <i>Equipment for the reception, recording & reproduction of sound & vision</i>	5.15	0.13	2.66	0.07	22.92	0.34	8.79	0.18
0815	Media rakaman tidak direkod <i>Unrecorded recording media</i>	0.28	0.01	0.06	0.00	0.51	0.01	1.27	0.03
0819	Peralatan & aksesori maklumat & komunikasi lain <i>Other information & communication equipment & accessories</i>	4.55	0.12	2.31	0.06	11.85	0.18	8.34	0.17
0820	Perisian (tidak termasuk perisian permainan) <i>Software (excluding games)</i>	0.09	0.00	0.00	0.00	0.76	0.01	0.14	0.00
0831	Perkhidmatan komunikasi tetap <i>Fixed communication services</i>	1.88	0.05	0.83	0.02	8.19	0.12	2.52	0.05
0832	Perkhidmatan komunikasi mudah alih <i>Mobile communication services</i>	111.99	2.87	130.50	3.40	158.25	2.34	133.47	2.78

Jadual 4.2: Komposisi perbelanjaan penggunaan isi rumah bulanan mengikut subkumpulan perbelanjaan, negeri dan strata, Malaysia, 2022 (samb.)

Table 4.2: Composition of monthly household consumption expenditure by subgroups of expenditure, state and strata, Malaysia, 2022 (cont'd)

Subkumpulan perbelanjaan Subgroups of expenditure		Jumlah / Total							
		Perak		Perlis		Selangor		Terengganu	
		(RM)	(%)	(RM)	(%)	(RM)	(%)	(RM)	(%)
0833	Perkhidmatan penyediaan akses internet & net storage services <i>Internet access provision services & net storage services</i>	26.85	0.69	41.60	1.09	66.16	0.98	25.71	0.54
0834	Perkhidmatan telekomunikasi gabungan <i>Bundled telecommunication services</i>	34.78	0.89	33.28	0.87	70.43	1.04	29.27	0.61
0835	Pembaikan & sewaan peralatan maklumat & komunikasi <i>Repair & rental of information & communication equipment</i>	1.18	0.03	0.33	0.01	2.44	0.04	3.02	0.06
0839	Perkhidmatan maklumat & komunikasi lain <i>Other information & communication services</i>	39.16	1.00	33.13	0.86	45.13	0.67	33.44	0.70
Kumpulan Group	09 Rekreasi, Sukan dan Kebudayaan <i>Recreation, Sport and Culture</i>	98.58	2.53	91.81	2.38	217.40	3.21	119.90	2.50
0911	Peralatan fotografi & kelengkapan sinematografi & alatan optik <i>Photographic & cinematographic equipment & optical instruments</i>	0.88	0.02	0.06	0.00	4.45	0.07	0.87	0.02
0912	Barang-barang tahan lama utama untuk rekreasi <i>Major durables for recreation</i>	0.91	0.02	1.62	0.04	3.73	0.05	1.47	0.03
0921	Permainan, mainan & hobi <i>Games, toys & hobbies</i>	7.38	0.19	3.09	0.08	8.52	0.13	8.36	0.17
0922	Kelengkapan untuk bersukan, perkhemahan & rekreasi terbuka <i>Equipment for sport, camping & open-air recreation</i>	1.86	0.05	0.84	0.02	4.27	0.06	5.57	0.12
0931	Produk kebun, tanaman & bunga <i>Garden products, plants & flowers</i>	7.79	0.20	17.25	0.45	11.46	0.17	20.06	0.42
0932	Binatang peliharaan & produk untuk binatang peliharaan <i>Pets & products for pets</i>	11.11	0.28	14.84	0.39	18.08	0.27	21.77	0.45
0941	Sewa & pembaikan peralatan fotografi dan kelengkapan sinematografi & alatan optik <i>Hire & repair of photographic & cinematographic equipment & optical instruments</i>	0.10	0.00	0.00	0.00	1.39	0.02	0.22	0.00
0942	Sewa, penyelenggaraan & pembaikan barang-barang tahan lama utama untuk rekreasi <i>Hire, maintenance & repair of major durables for recreation</i>	0.28	0.01	0.00	0.00	0.86	0.01	0.11	0.00
0943	Sewa & pembaikan permainan, mainan & hobi <i>Hire & repair of games, toys & hobbies</i>	0.01	0.00	0.03	0.00	0.30	0.00	0.39	0.01

Jadual 4.2: Komposisi perbelanjaan penggunaan isi rumah bulanan mengikut subkumpulan perbelanjaan, negeri dan strata, Malaysia, 2022 (samb.)

Table 4.2: Composition of monthly household consumption expenditure by subgroups of expenditure, state and strata, Malaysia, 2022 (cont'd)

Subkumpulan perbelanjaan Subgroups of expenditure	Jumlah / Total							
	Perak		Perlis		Selangor		Terengganu	
	(RM)	(%)	(RM)	(%)	(RM)	(%)	(RM)	(%)
0944 Sewa & pembaikan kelengkapan untuk bersukan, perkhemahan & rekreasi terbuka <i>Hire & repair of equipment for sport, camping & open air-recreation</i>	0.29	0.01	0.00	0.00	0.72	0.01	1.53	0.03
0945 Veterinar & lain-lain perkhidmatan untuk binatang peliharaan <i>Veterinary & other services for pets</i>	0.98	0.03	0.43	0.01	2.08	0.03	2.42	0.05
0946 Perkhidmatan rekreasi & sukan <i>Recreational & sporting services</i>	8.63	0.22	5.22	0.14	49.33	0.73	10.62	0.22
0947 Permainan nasib <i>Games of chance</i>	18.37	0.47	3.93	0.10	7.54	0.11	0.79	0.02
0951 Alat muzik <i>Musical instruments</i>	0.42	0.01	0.00	0.00	3.57	0.05	0.64	0.01
0952 Media pandang dengar <i>Audio-visual media</i>	0.00	0.00	0.00	0.00	0.04	0.00	0.02	0.00
0961 Perkhidmatan yang disediakan oleh panggung wayang, teater & tempat konsert <i>Services provided by cinemas, theatres & concert venues</i>	15.31	0.39	10.40	0.27	35.24	0.52	9.43	0.20
0962 Perkhidmatan yang disediakan oleh muzium, perpustakaan & tapak kebudayaan <i>Services provided by museums, libraries and cultural sites</i>	2.99	0.08	1.32	0.03	16.56	0.24	6.09	0.13
0963 Perkhidmatan fotografi <i>Photographic services</i>	0.05	0.00	0.33	0.01	1.18	0.02	0.14	0.00
0969 Lain-lain perkhidmatan kebudayaan <i>Other cultural services</i>	0.02	0.00	0.00	0.00	0.07	0.00	0.34	0.01
0971 Buku <i>Books</i>	1.40	0.04	2.98	0.08	1.42	0.02	1.69	0.04
0972 Surat khabar & bacaan berkala <i>Newspapers & periodicals</i>	2.14	0.05	1.23	0.03	2.06	0.03	1.37	0.03
0973 Pelbagai perkara bercetak <i>Miscellaneous printed matter</i>	0.05	0.00	0.00	0.00	0.52	0.01	0.07	0.00
0974 Alat tulis & bahan lukisan <i>Stationery & drawing materials</i>	8.05	0.21	10.88	0.28	11.85	0.18	15.79	0.33
0980 Pakej pelancongan <i>Package holidays</i>	9.54	0.24	17.36	0.45	32.16	0.48	10.15	0.21
Kumpulan 10 Perkhidmatan Pendidikan <i>Group Education Services</i>	39.23	1.00	67.49	1.75	101.04	1.50	71.92	1.50
1010 Pendidikan peringkat pra sekolah & sekolah rendah <i>Pre-primary & primary school education</i>	25.17	0.64	34.61	0.90	50.64	0.75	24.91	0.52
1020 Pendidikan peringkat menengah <i>Secondary education</i>	2.68	0.07	6.13	0.16	6.96	0.10	11.11	0.23

Jadual 4.2: Komposisi perbelanjaan penggunaan isi rumah bulanan mengikut subkumpulan perbelanjaan, negeri dan strata, Malaysia, 2022 (samb.)

Table 4.2: Composition of monthly household consumption expenditure by subgroups of expenditure, state and strata, Malaysia, 2022 (cont'd)

Subkumpulan perbelanjaan Subgroups of expenditure		Jumlah / Total							
		Perak		Perlis		Selangor		Terengganu	
		(RM)	(%)	(RM)	(%)	(RM)	(%)	(RM)	(%)
1030	Pendidikan peringkat lepasan menengah bukan tertiar <i>Post-secondary non-tertiary education</i>	4.66	0.12	3.87	0.10	11.90	0.18	3.91	0.08
1040	Pendidikan peringkat diploma & ke atas <i>Diploma level education & above</i>	3.13	0.08	3.17	0.08	5.37	0.08	1.64	0.03
1050	Pendidikan yang tidak dikelaskan mengikut peringkat <i>Education not definable by level</i>	3.59	0.09	19.71	0.51	26.17	0.39	30.34	0.63
Kumpulan Group	11 Restoran dan Perkhidmatan Penginapan <i>Restaurants and Accommodation Services</i>	564.09	14.44	550.76	14.37	1,312.60	19.39	842.05	17.56
1111	Restoran, kafe & seumpamanya <i>Restaurants, cafés & the like</i>	504.48	12.92	490.90	12.80	1,174.30	17.35	756.21	15.77
1112	Kantin, kafeteria & dewan makan <i>Canteens, cafeterias & refectories</i>	20.21	0.51	38.37	1.00	66.23	0.98	42.50	0.89
1113	Pembelian dari lain-lain medium <i>Food purchase other medium</i>	4.88	0.12	5.18	0.14	4.00	0.06	6.72	0.14
1120	Perkhidmatan penginapan <i>Accommodation services</i>	34.52	0.88	16.31	0.43	68.05	1.01	36.61	0.76
Kumpulan Group	12 Insurans dan Perkhidmatan Kewangan <i>Insurance and Financial Services</i>	139.64	3.58	119.97	3.13	378.17	5.58	107.97	2.25
1211	Insurans nyawa & kemalangan <i>Life & accident insurance</i>	21.28	0.55	13.17	0.34	54.00	0.80	9.28	0.19
1212	Insurans berkaitan dengan kesihatan <i>Insurance connected with health</i>	19.55	0.50	11.25	0.29	34.51	0.51	3.80	0.08
1213	Insurans berkaitan dengan kediaman <i>Insurance connected with the dwelling</i>	0.39	0.01	0.28	0.01	1.05	0.01	0.04	0.00
1214	Insurans berkaitan dengan pengangkutan <i>Insurance connected with transport</i>	68.80	1.76	69.13	1.80	43.62	0.64	70.37	1.47
1219	Insurans lain <i>Other insurance</i>	1.06	0.03	0.34	0.01	3.52	0.05	2.87	0.06
1221	Perkhidmatan perantaraan kewangan diukur secara tidak langsung <i>Financial intermediation services indirectly measured</i>	21.73	0.56	19.80	0.52	214.74	3.17	17.06	0.36
1222	Caj eksplisit oleh syarikat pengambilan deposit <i>Explicit charges by deposit-taking corporations</i>	3.45	0.09	1.74	0.05	4.96	0.07	0.66	0.01
1229	Perkhidmatan kewangan lain <i>Other financial services</i>	3.38	0.09	4.26	0.11	21.77	0.32	3.88	0.08

Jadual 4.2: Komposisi perbelanjaan penggunaan isi rumah bulanan mengikut subkumpulan perbelanjaan, negeri dan strata, Malaysia, 2022 (samb.)

Table 4.2: Composition of monthly household consumption expenditure by subgroups of expenditure, state and strata, Malaysia, 2022 (cont'd)

Subkumpulan perbelanjaan Subgroups of expenditure		Jumlah / Total							
		Perak		Perlis		Selangor		Terengganu	
		(RM)	(%)	(RM)	(%)	(RM)	(%)	(RM)	(%)
Kumpulan	13	253.68	6.50	258.66	6.74	342.58	5.04	333.04	6.95
<i>Group</i>	Penjagaan Diri, Perlindungan Sosial dan Pelbagai Barangan dan Perkhidmatan <i>Personal Care, Social Protection and Miscellaneous Goods and Services</i>								
	1311	1.19	0.03	3.75	0.10	1.64	0.02	1.02	0.02
	1312	106.45	2.73	115.39	3.01	184.99	2.73	181.04	3.78
	1313	22.95	0.59	21.98	0.57	41.63	0.61	26.98	0.57
	1321	38.28	0.98	27.36	0.71	59.49	0.88	46.16	0.96
	1322	8.34	0.21	1.84	0.05	7.10	0.10	2.22	0.05
	1329	6.76	0.17	3.56	0.09	13.61	0.20	13.88	0.29
	1330	3.68	0.09	2.30	0.06	11.00	0.16	6.33	0.13
	1390	66.04	1.69	82.48	2.15	23.12	0.34	55.41	1.16
	Komposisi perbelanjaan penggunaan isi rumah bulanan (01-13) <i>Composition of monthly household consumption expenditure (01-13)</i>	3,903.42	100.00	3,833.95	100.00	6,770.13	100.00	4,795.60	100.00

Jadual 4.2: Komposisi perbelanjaan penggunaan isi rumah bulanan mengikut subkumpulan perbelanjaan, negeri dan strata, Malaysia, 2022

Table 4.2: Composition of monthly household consumption expenditure by subgroups of expenditure, state and strata, Malaysia, 2022

Subkumpulan perbelanjaan Subgroups of expenditure	Jumlah/ Total									
	Sabah		Sarawak		W.P. Kuala Lumpur		W.P. Labuan		W.P. Putrajaya	
	(RM)	(%)	(RM)	(%)	(RM)	(%)	(RM)	(%)	(RM)	(%)
Kumpulan 01 Makanan dan Minuman <i>Group Food and Beverages</i>	711.72	21.29	879.20	22.44	926.34	11.84	857.22	20.53	787.93	8.86
0111 Bijirin & produk bijirin <i>Cereals & cereal products</i>	119.42	3.57	131.05	3.34	128.37	1.64	126.07	3.02	119.38	1.34
0112 Haiwan hidup, daging & bahagian lain bagi haiwan darat yang disembelih <i>Live animals, meat & other parts of slaughtered land animals</i>	112.91	3.38	171.63	4.38	131.96	1.69	163.30	3.91	139.19	1.56
0113 Ikan & makanan laut lain <i>Fish & other seafood</i>	138.04	4.13	171.86	4.39	189.75	2.43	172.68	4.14	163.80	1.84
0114 Susu, produk tenusu lain & telur <i>Milk, other dairy products & eggs</i>	54.95	1.64	65.80	1.68	71.71	0.92	66.87	1.60	66.52	0.75
0115 Minyak & lemak <i>Oils & fats</i>	26.96	0.81	33.57	0.86	41.84	0.53	30.15	0.72	42.79	0.48
0116 Buah-buahan & kacang <i>Fruits & nuts</i>	41.42	1.24	50.18	1.28	68.08	0.87	23.90	0.57	46.98	0.53
0117 Sayur-sayuran, ubi, plantain, pisang sayuran & kekacang <i>Vegetables, tubers, plantains, cooking bananas & pulses</i>	79.32	2.37	96.24	2.46	99.33	1.27	85.79	2.06	63.65	0.72
0118 Gula, manisan & pencuci mulut <i>Sugar, confectionery and desserts</i>	19.28	0.58	21.02	0.54	33.89	0.43	24.18	0.58	25.51	0.29
0119 Makanan sedia dimakan & produk makanan lain <i>Ready-made food & other food products n.e.c</i>	67.07	2.01	77.69	1.98	105.92	1.35	102.31	2.45	85.45	0.96
0121 Jus buah-buahan & sayur-sayuran <i>Fruit & vegetable juices</i>	0.78	0.02	0.74	0.02	2.14	0.03	1.40	0.03	0.49	0.01
0122 Kopi & pengganti kopi <i>Coffee & coffee substitutes</i>	12.75	0.38	11.93	0.30	11.87	0.15	18.44	0.44	7.66	0.09
0123 Teh, maté & produk tumbuhan lain untuk seduhan <i>Tea, maté & other plant products for infusion</i>	3.36	0.10	5.23	0.13	5.76	0.07	3.60	0.09	4.20	0.05
0124 Minuman koko <i>Cocoa drinks</i>	10.39	0.31	13.26	0.34	14.14	0.18	11.68	0.28	12.70	0.14
0125 Air <i>Water</i>	6.04	0.18	6.13	0.15	4.08	0.05	6.37	0.15	1.96	0.02
0126 Minuman ringan <i>Soft drinks</i>	11.12	0.33	13.83	0.35	8.49	0.11	14.67	0.35	4.58	0.05
0129 Minuman tidak beralkohol lain <i>Other non-alcoholic beverages</i>	7.22	0.22	9.01	0.23	9.00	0.12	5.81	0.14	3.07	0.03
0130 Perkhidmatan pemprosesan barangan primer untuk makanan & minuman bukan alkohol <i>Services for processing primary goods for food & non-alcoholic beverages</i>	0.69	0.02	0.03	0.00	0.03	0.00	0.00	0.00	0.00	0.00

Jadual 4.2: Komposisi perbelanjaan penggunaan isi rumah bulanan mengikut subkumpulan perbelanjaan, negeri dan strata, Malaysia, 2022 (samb.)

Table 4.2: Composition of monthly household consumption expenditure by subgroups of expenditure, state and strata, Malaysia, 2022 (cont'd)

Subkumpulan perbelanjaan Subgroups of expenditure	Jumlah/ Total		Sabah		Sarawak		W.P. Kuala Lumpur		W.P. Labuan		W.P. Putrajaya	
	(RM)	(%)	(RM)	(%)	(RM)	(%)	(RM)	(%)	(RM)	(%)	(RM)	(%)
	Kumpulan 02 Minuman Alkohol dan Tembakau <i>Alcoholic Beverages and Tobacco</i>	74.71	2.24	107.78	2.76	114.52	1.47	85.59	2.05	79.41	0.89	
0211 Arak & minuman keras <i>Spirits & liquors</i>	1.39	0.04	5.87	0.15	5.73	0.07	5.60	0.13	0.37	0.00		
0212 Wain <i>Wine</i>	3.08	0.09	4.93	0.13	13.25	0.17	1.48	0.04	2.03	0.02		
0213 Bir <i>Beer</i>	23.05	0.69	53.14	1.36	36.82	0.48	9.25	0.22	3.31	0.04		
0219 Minuman beralkohol lain <i>Other alcoholic beverages</i>	0.48	0.01	0.75	0.02	0.10	0.00	1.06	0.03	0.00	0.00		
0220 Perkhidmatan penghasilan alkohol <i>Alcohol production services</i>	0.00	0.00	0.00	0.00	0.00	0.00	0.00	0.00	0.00	0.00		
0230 Tembakau <i>Tobacco</i>	46.57	1.39	43.06	1.10	58.59	0.75	68.20	1.63	73.70	0.83		
0240 Narkotik <i>Narcotics</i>	0.15	0.00	0.03	0.00	0.04	0.00	0.00	0.00	0.00	0.00		
Kumpulan 03 Pakaian dan Kasut <i>Clothing and Footwear</i>	89.97	2.69	108.77	2.78	123.95	1.58	87.88	2.10	217.82	2.42		
0311 Material pakaian <i>Clothing materials</i>	0.27	0.01	0.23	0.01	0.38	0.00	0.26	0.01	0.66	0.00		
0312 Pakaian <i>Garments</i>	64.66	1.93	80.77	2.06	80.42	1.03	59.84	1.43	155.01	1.73		
0313 Lain-lain jenis pakaian & aksesori pakaian <i>Other articles of clothing & clothing accessories</i>	4.55	0.14	3.95	0.10	5.79	0.07	5.49	0.13	17.47	0.19		
0314 Pencucian, pembaikan, menjahit & sewa pakaian <i>Cleaning, repair, tailoring & hire of clothing</i>	2.25	0.07	1.96	0.05	5.06	0.06	3.66	0.09	5.84	0.07		
0321 Kasut & lain-lain jenis alas kaki <i>Shoes & other footwear</i>	18.12	0.54	21.65	0.55	31.41	0.40	18.47	0.44	38.64	0.43		
0322 Pencucian, pembaikan & sewa kasut <i>Cleaning, repair & hire of footwear</i>	0.12	0.00	0.21	0.01	0.89	0.01	0.16	0.00	0.20	0.00		
Kumpulan 04 Perumahan, Air, Elektrik, Gas dan Bahan Api Lain <i>Housing, Water, Electricity, Gas and Other Fuels</i>	910.71	27.24	898.34	22.94	2,395.80	30.62	1,196.85	28.67	2,672.34	30.03		
0411 Sewa sebenar yang dibayar oleh penyewa untuk kediaman utama <i>Actual rentals paid by tenants for main residence</i>	126.06	3.77	73.46	1.88	647.40	8.28	341.51	8.18	135.48	1.52		
0412 Lain-lain sewa sebenar <i>Other actual rentals</i>	2.92	0.09	1.71	0.04	0.60	0.01	0.00	0.00	0.00	0.00		

Jadual 4.2: Komposisi perbelanjaan penggunaan isi rumah bulanan mengikut subkumpulan perbelanjaan, negeri dan strata, Malaysia, 2022 (samb.)

Table 4.2: Composition of monthly household consumption expenditure by subgroups of expenditure, state and strata, Malaysia, 2022 (cont'd)

Subkumpulan perbelanjaan <i>Subgroups of expenditure</i>	Jumlah/ Total		Sabah		Sarawak		W.P. Kuala Lumpur		W.P. Labuan		W.P. Putrajaya	
	(RM)	(%)	(RM)	(%)	(RM)	(%)	(RM)	(%)	(RM)	(%)	(RM)	(%)
	0421 Sewa dinilai untuk kediaman utama <i>Imputed rentals of owner-occupiers for main residence</i>	564.15	16.88	626.92	16.01	1,328.69	16.98	586.67	14.05	2,244.48	25.23	
0422 Lain-lain sewa dinilai <i>Other imputed rentals</i>	1.76	0.05	0.10	0.00	0.82	0.01	1.55	0.04	0.00	0.00		
0431 Kelengkapan keselamatan & bahan-bahan untuk pembaikan & penyelenggaraan rumah kediaman <i>Security equipment & materials for the maintenance & repair of the dwelling</i>	12.44	0.37	10.05	0.26	8.60	0.11	11.20	0.27	0.00	0.00		
0432 Bayaran perkhidmatan penyelenggaraan, pembaikan & keselamatan rumah kediaman <i>Services for the maintenance, repair & security of the dwelling</i>	8.10	0.24	10.78	0.28	94.85	1.21	35.60	0.85	72.20	0.81		
0441 Bekalan air <i>Water supply</i>	45.78	1.37	26.19	0.67	60.70	0.78	56.42	1.35	39.13	0.44		
0442 Kutipan sampah <i>Refuse collection</i>	16.65	0.50	7.94	0.20	27.67	0.35	0.11	0.00	0.20	0.00		
0443 Pembentungan <i>Sewage collection</i>	0.39	0.01	0.15	0.00	5.25	0.07	0.00	0.00	2.93	0.03		
0444 Perkhidmatan lain berkaitan rumah kediaman <i>Other services relating to the dwelling n.e.c</i>	2.51	0.08	0.54	0.01	25.64	0.33	2.99	0.07	0.00	0.00		
0451 Bekalan elektrik <i>Electricity</i>	106.67	3.19	110.19	2.81	182.00	2.33	135.97	3.26	170.60	1.92		
0452 Gas <i>Gas</i>	22.55	0.67	28.91	0.74	13.37	0.17	24.05	0.58	7.18	0.08		
0453 Bahan api cecair <i>Liquid fuels</i>	0.06	0.00	0.03	0.00	0.04	0.00	0.00	0.00	0.03	0.00		
0454 Bahan api pepejal <i>Solid fuels</i>	0.65	0.02	1.37	0.04	0.14	0.00	0.57	0.01	0.11	0.00		
0455 Lain-lain bahan tenaga untuk pemanasan & penyejukan <i>Other energy for heating & cooling</i>	0.01	0.00	0.00	0.00	0.03	0.00	0.21	0.01	0.00	0.00		
Kumpulan 05 Hiasan, Perkakasan dan Penyelenggaraan Isi Rumah <i>Furnishings, Household Equipment and Routine Household Maintenance</i>	126.02	3.76	154.12	3.94	352.15	4.50	154.54	3.72	464.70	5.20		
0511 Perabot, kelengkapan & permaidani <i>Furniture, furnishings & loose carpets</i>	27.41	0.82	43.21	1.10	84.64	1.08	59.62	1.43	145.29	1.63		
0512 Pembaikan, pemasangan & sewa perabot, kelengkapan & permaidani <i>Repair, installation & hire of furniture, furnishings & loose carpets</i>	0.08	0.00	0.42	0.01	0.59	0.01	9.07	0.22	0.00	0.00		
0521 Tekstil isi rumah <i>Household textiles</i>	5.11	0.15	7.52	0.19	10.01	0.13	3.99	0.10	21.89	0.25		

Jadual 4.2: Komposisi perbelanjaan penggunaan isi rumah bulanan mengikut subkumpulan perbelanjaan, negeri dan strata, Malaysia, 2022 (samb.)

Table 4.2: Composition of monthly household consumption expenditure by subgroups of expenditure, state and strata, Malaysia, 2022 (cont'd)

Subkumpulan perbelanjaan Subgroups of expenditure	Jumlah/ Total		Sabah		Sarawak		W.P. Kuala Lumpur		W.P. Labuan		W.P. Putrajaya	
	(RM)	(%)	(RM)	(%)	(RM)	(%)	(RM)	(%)	(RM)	(%)	(RM)	(%)
	0522 Pembaikan, sewa & khidmat jahitan tekstil isi rumah <i>Repair, hire & sewing services of household textiles</i>	0.00	0.00	0.00	0.00	0.06	0.00	0.09	0.00	0.00	0.00	0.00
0531 Perkakasan utama isi rumah sama ada elektrik atau bukan elektrik <i>Major household appliances, whether electric or not</i>	15.25	0.46	21.30	0.54	38.08	0.49	16.96	0.41	64.49	0.72		
0532 Kelengkapan elektrik kecil isi rumah <i>Small household appliances</i>	3.77	0.11	6.48	0.17	11.21	0.14	3.34	0.08	18.09	0.20		
0533 Pembaikan, pemasangan & sewa perkakas isi rumah <i>Repair, installation & hire of household appliances</i>	3.11	0.09	2.20	0.06	6.34	0.08	2.50	0.06	23.54	0.26		
0540 Barang kaca, pinggan mangkuk & peralatan dapur isi rumah <i>Glassware, tableware & household utensils</i>	3.27	0.10	4.58	0.12	5.45	0.07	3.66	0.09	10.78	0.12		
0551 Alat-alat & peralatan bermotor <i>Motorized tools & equipment</i>	1.70	0.05	1.51	0.04	0.54	0.01	1.44	0.04	0.36	0.00		
0552 Alat-alat tidak bermotor & pelbagai aksesori <i>Non-motorized tools & miscellaneous accessories</i>	1.41	0.04	1.43	0.04	1.01	0.01	0.54	0.01	1.01	0.01		
0553 Pembaikan & sewa alat-alat & peralatan bermotor & tidak bermotor <i>Repair & hire of motorized & non-motorized tools & equipment</i>	0.07	0.00	0.04	0.00	0.02	0.00	0.02	0.00	0.04	0.00		
0561 Barang-barang isi rumah tidak tahan lama <i>Non-durable household goods</i>	40.71	1.22	54.43	1.39	62.73	0.80	39.94	0.96	54.26	0.61		
0562 Perkhidmatan domestik & perkhidmatan urusan rumah tangga <i>Domestic services & household services</i>	24.13	0.72	11.00	0.28	131.47	1.68	13.37	0.32	124.95	1.40		
Kumpulan 06 Kesihatan <i>Group Health</i>	71.65	2.14	102.20	2.60	176.82	2.26	73.12	1.76	207.80	2.35		
0611 Ubat-ubatan <i>Medicines</i>	34.93	1.05	44.98	1.15	66.33	0.85	26.16	0.63	67.54	0.76		
0612 Produk perubatan <i>Medical products</i>	17.41	0.52	35.42	0.90	64.12	0.82	31.21	0.75	47.60	0.54		
0613 Produk bantu <i>Assistive products</i>	3.78	0.11	5.44	0.14	12.37	0.16	5.99	0.14	18.49	0.21		
0614 Membaiki, menyewa & menyelenggara produk perubatan & bantuan <i>Repair, rental & maintenance of</i>	0.10	0.00	0.06	0.00	1.17	0.01	0.00	0.00	0.09	0.00		
0621 Perkhidmatan penjagaan pencegahan <i>Preventive care services</i>	1.05	0.03	1.22	0.03	3.65	0.05	3.11	0.07	7.71	0.09		
0622 Perkhidmatan pergigian pesakit luar <i>Outpatient dental services</i>	3.23	0.10	2.78	0.07	7.50	0.10	1.47	0.04	37.38	0.42		

Jadual 4.2: Komposisi perbelanjaan penggunaan isi rumah bulanan mengikut subkumpulan perbelanjaan, negeri dan strata, Malaysia, 2022 (samb.)

Table 4.2: Composition of monthly household consumption expenditure by subgroups of expenditure, state and strata, Malaysia, 2022 (cont'd)

Subkumpulan perbelanjaan <i>Subgroups of expenditure</i>	Jumlah/ Total		Sabah		Sarawak		W.P. Kuala Lumpur		W.P. Labuan		W.P. Putrajaya	
	(RM)	(%)	(RM)	(%)	(RM)	(%)	(RM)	(%)	(RM)	(%)	(RM)	(%)
	0623 Perkhidmatan rawatan pesakit luar yang lain (tidak termasuk perkhidmatan pergigian) <i>Other outpatient care services (excluding preventive & dental)</i>	9.99	0.30	10.75	0.27	14.13	0.18	4.04	0.10	19.23	0.22	
0631 Perkhidmatan kuratif & pemulihan pesakit dalam <i>Inpatient curative & rehabilitative</i>	0.82	0.02	1.01	0.03	6.24	0.08	1.14	0.03	5.43	0.06		
0632 Perkhidmatan rawatan jangka panjang pesakit dalam <i>Inpatient long term care services</i>	0.25	0.01	0.01	0.00	1.11	0.01	0.00	0.00	4.33	0.05		
0641 Perkhidmatan pengimejan diagnostik & perkhidmatan makmal perubatan <i>Diagnostic imaging services & medical laboratory services</i>	0.09	0.00	0.49	0.01	0.12	0.00	0.00	0.00	0.00	0.00		
0642 Perkhidmatan pengangkutan kecemasan pesakit & penyelamatan kecemasan <i>Patient emergency transportation services & emergency rescue</i>	0.00	0.00	0.00	0.00	0.00	0.00	0.00	0.00	0.00	0.00		
0643 Perkhidmatan yang tidak dikelaskan di tempat lain <i>Services not classified elsewhere</i>	0.00	0.00	0.04	0.00	0.08	0.00	0.00	0.00	0.00	0.00		
Kumpulan 07 Pengangkutan <i>Group Transport</i>	398.84	11.93	465.90	11.90	814.01	10.41	441.32	10.58	1,133.29	12.75		
0711 Motokar <i>Motor cars</i>	24.26	0.73	14.43	0.37	29.04	0.37	42.39	1.02	338.96	3.81		
0712 Motosikal <i>Motorcycles</i>	4.07	0.12	1.21	0.03	4.66	0.06	1.11	0.03	25.80	0.29		
0713 Basikal <i>Bicycles</i>	1.77	0.05	1.35	0.03	3.99	0.05	7.90	0.19	6.82	0.08		
0721 Alat ganti & aksesori untuk kelengkapan pengangkutan persendirian <i>Parts & accessories for personal transport equipment</i>	32.41	0.97	40.87	1.04	14.60	0.19	12.45	0.30	47.65	0.54		
0722 Bahan api & pelincir untuk kelengkapan pengangkutan persendirian <i>Fuels & lubricants for personal transport equipment</i>	201.86	6.04	295.46	7.55	404.20	5.17	282.61	6.77	409.50	4.60		
0723 Penyelenggaraan & pembaikan kelengkapan kenderaan persendirian <i>Maintenance & repair of personal</i>	65.36	1.96	70.07	1.79	87.19	1.11	51.84	1.24	168.07	1.89		
0724 Perkhidmatan lain berkenaan kelengkapan pengangkutan persendirian <i>Other services in respect of personal transport equipment</i>	10.64	0.32	6.81	0.17	125.88	1.61	11.89	0.28	48.64	0.55		

Jadual 4.2: Komposisi perbelanjaan penggunaan isi rumah bulanan mengikut subkumpulan perbelanjaan, negeri dan strata, Malaysia, 2022 (samb.)

Table 4.2: Composition of monthly household consumption expenditure by subgroups of expenditure, state and strata, Malaysia, 2022 (cont'd)

Subkumpulan perbelanjaan <i>Subgroups of expenditure</i>	Jumlah/ Total		Sabah		Sarawak		W.P. Kuala Lumpur		W.P. Labuan		W.P. Putrajaya	
	(RM)	(%)	(RM)	(%)	(RM)	(%)	(RM)	(%)	(RM)	(%)	(RM)	(%)
	0731 Pengangkutan penumpang menggunakan laluan rel <i>Passenger transport by railway</i>	0.51	0.02	0.00	0.00	7.07	0.09	0.00	0.00	7.23	0.08	
0732 Pengangkutan penumpang menggunakan jalan raya <i>Passenger transport by road</i>	41.77	1.25	26.05	0.67	56.63	0.72	14.96	0.36	35.53	0.40		
0733 Pengangkutan penumpang melalui udara <i>Passenger transport by air</i>	10.34	0.31	5.81	0.15	69.05	0.88	3.35	0.08	38.53	0.43		
0734 Pengangkutan penumpang melalui laut & air daratan <i>Passenger transport by sea and inland waterway</i>	4.38	0.13	2.97	0.08	0.20	0.00	6.25	0.15	0.25	0.00		
0735 Pengangkutan penumpang gabungan <i>Combined passenger transport</i>	0.00	0.00	0.01	0.00	0.07	0.00	4.62	0.11	0.00	0.00		
0736 Bayaran perkhidmatan pengangkutan lain <i>Other purchased transport services</i>	0.23	0.01	0.01	0.00	0.48	0.01	0.00	0.00	0.76	0.01		
0741 Perkhidmatan pos & kurier <i>Postal & courier services</i>	0.71	0.02	0.50	0.01	2.74	0.04	1.15	0.03	1.48	0.02		
0749 Pengangkutan barang-barang lain <i>Other transport of goods</i>	0.54	0.02	0.35	0.01	8.21	0.10	0.80	0.02	4.07	0.05		
Kumpulan 08 Maklumat dan Komunikasi <i>Group Information and Communication</i>	230.39	6.90	252.85	6.47	465.71	5.95	361.75	8.60	626.22	7.04		
0811 Peralatan telefon tetap <i>Fixed telephone equipment</i>	0.13	0.00	0.00	0.00	0.08	0.00	0.33	0.01	0.56	0.01		
0812 Peralatan telefon bimbit <i>Mobile telephone equipment</i>	20.06	0.60	16.97	0.43	38.71	0.49	23.31	0.56	80.99	0.91		
0813 Peralatan pemprosesan maklumat <i>Information processing equipment</i>	6.67	0.21	7.73	0.20	25.29	0.32	9.51	0.23	57.82	0.65		
0814 Peralatan untuk penerimaan, rakaman & penghasilan suara & penglihatan <i>Equipment for the reception, recording & reproduction of sound & vision</i>	5.05	0.15	3.81	0.10	15.55	0.20	2.78	0.07	17.98	0.20		
0815 Media rakaman tidak direkod <i>Unrecorded recording media</i>	0.15	0.00	0.27	0.01	0.88	0.01	0.10	0.00	1.12	0.01		
0819 Peralatan & aksesori maklumat & komunikasi lain <i>Other information & communication equipment & accessories</i>	3.53	0.11	4.97	0.13	13.52	0.17	5.63	0.13	23.31	0.26		
0820 Perisian (tidak termasuk perisian permainan) <i>Software (excluding games)</i>	0.04	0.00	0.02	0.00	0.36	0.00	0.00	0.00	0.52	0.01		
0831 Perkhidmatan komunikasi tetap <i>Fixed communication services</i>	0.72	0.02	1.56	0.04	3.62	0.05	13.44	0.25	4.17	0.05		
0832 Perkhidmatan komunikasi mudah alih <i>Mobile communication services</i>	100.52	3.01	132.63	3.39	182.52	2.33	161.29	3.86	199.63	2.24		

Jadual 4.2: Komposisi perbelanjaan penggunaan isi rumah bulanan mengikut subkumpulan perbelanjaan, negeri dan strata, Malaysia, 2022 (samb.)

Table 4.2: Composition of monthly household consumption expenditure by subgroups of expenditure, state and strata, Malaysia, 2022 (cont'd)

Subkumpulan perbelanjaan Subgroups of expenditure	Jumlah/ Total		Sabah		Sarawak		W.P. Kuala Lumpur		W.P. Labuan		W.P. Putrajaya	
	(RM)	(%)	(RM)	(%)	(RM)	(%)	(RM)	(%)	(RM)	(%)	(RM)	(%)
	0833 Perkhidmatan penyediaan akses internet & net storage services <i>Internet access provision services & net storage services</i>	37.92	1.13	20.19	0.52	55.32	0.71	44.26	1.06	92.19	1.04	
0834 Perkhidmatan telekomunikasi gabungan <i>Bundled telecommunication services</i>	21.75	0.65	32.14	0.82	58.29	0.75	55.42	1.33	104.98	1.18		
0835 Pembaikan & sewaan peralatan maklumat & komunikasi <i>Repair & rental of information & communication equipment</i>	1.76	0.05	0.52	0.01	0.79	0.01	0.69	0.02	0.39	0.00		
0839 Perkhidmatan maklumat & komunikasi lain <i>Other information & communication services</i>	32.10	0.96	32.04	0.82	70.78	0.90	44.99	1.08	42.56	0.48		
Kumpulan 09 Rekreasi, Sukan dan Kebudayaan <i>Group Recreation, Sport and Culture</i>	53.17	1.59	124.05	3.18	238.58	3.05	88.34	2.12	415.30	4.66		
0911 Peralatan fotografi & kelengkapan sinematografi & alatan optik <i>Photographic & cinematographic equipment & optical instruments</i>	1.68	0.05	0.37	0.01	3.86	0.05	1.66	0.04	9.16	0.10		
0912 Barang-barang tahan lama utama untuk rekreasi <i>Major durables for recreation</i>	0.33	0.01	0.61	0.02	1.54	0.02	3.24	0.08	8.40	0.09		
0921 Permainan, mainan & hobi <i>Games, toys & hobbies</i>	3.38	0.10	13.90	0.36	12.06	0.15	5.18	0.12	18.32	0.21		
0922 Kelengkapan untuk bersukan, perkhemahan & rekreasi terbuka <i>Equipment for sport, camping & open-air recreation</i>	1.88	0.06	1.80	0.05	6.38	0.08	7.04	0.17	10.50	0.12		
0931 Produk kebun, tanaman & bunga <i>Garden products, plants & flowers</i>	2.63	0.08	6.62	0.17	7.37	0.09	6.86	0.16	8.23	0.09		
0932 Binatang peliharaan & produk untuk binatang peliharaan <i>Pets & products for pets</i>	8.50	0.25	18.09	0.46	12.89	0.16	17.93	0.43	10.78	0.12		
0941 Sewa & pembaikan peralatan fotografi dan kelengkapan sinematografi & alatan optik <i>Hire & repair of photographic & cinematographic equipment & optical instruments</i>	0.03	0.00	0.04	0.00	0.39	0.00	0.00	0.00	0.49	0.01		
0942 Sewa, penyelenggaraan & pembaikan barang-barang tahan lama utama untuk rekreasi <i>Hire, maintenance & repair of major durables for recreation</i>	0.10	0.00	0.05	0.00	0.04	0.00	0.00	0.00	0.09	0.00		
0943 Sewa & pembaikan permainan, mainan & hobi <i>Hire & repair of games, toys & hobbies</i>	0.06	0.00	0.29	0.01	0.00	0.00	0.24	0.01	0.00	0.00		

Jadual 4.2: Komposisi perbelanjaan penggunaan isi rumah bulanan mengikut subkumpulan perbelanjaan, negeri dan strata, Malaysia, 2022 (samb.)

Table 4.2: Composition of monthly household consumption expenditure by subgroups of expenditure, state and strata, Malaysia, 2022 (cont'd)

Subkumpulan perbelanjaan <i>Subgroups of expenditure</i>	Jumlah/ Total		Sabah		Sarawak		W.P. Kuala Lumpur		W.P. Labuan		W.P. Putrajaya	
	(RM)	(%)	(RM)	(%)	(RM)	(%)	(RM)	(%)	(RM)	(%)	(RM)	(%)
	0944 Sewa & pembaikan kelengkapan untuk bersukan, perkhemahan & rekreasi terbuka <i>Hire & repair of equipment for sport, camping & open air-recreation</i>	0.12	0.00	0.17	0.00	0.74	0.01	0.61	0.02	1.88	0.02	
0945 Veterinar & lain-lain perkhidmatan untuk binatang peliharaan <i>Veterinary & other services for pets</i>	0.69	0.02	1.86	0.05	3.23	0.04	0.56	0.01	1.00	0.01		
0946 Perkhidmatan rekreasi & sukan <i>Recreational & sporting services</i>	5.89	0.18	3.26	0.08	50.16	0.64	20.83	0.50	73.94	0.83		
0947 Permainan nasib <i>Games of chance</i>	8.99	0.27	50.85	1.30	22.97	0.29	7.20	0.17	0.00	0.00		
0951 Alat muzik <i>Musical instruments</i>	0.72	0.02	0.41	0.02	4.11	0.05	0.63	0.02	4.26	0.05		
0952 Media pandang dengar <i>Audio-visual media</i>	0.00	0.00	0.04	0.00	0.02	0.00	0.00	0.00	0.00	0.00		
0961 Perkhidmatan yang disediakan oleh panggung wayang, teater & tempat konsert <i>Services provided by cinemas, theatres & concert venues</i>	7.33	0.22	10.67	0.27	29.20	0.37	2.23	0.05	34.95	0.39		
0962 Perkhidmatan yang disediakan oleh muzium, perpustakaan & tapak kebudayaan <i>Services provided by museums, libraries and cultural sites</i>	1.12	0.03	1.19	0.03	10.78	0.14	0.10	0.00	36.79	0.41		
0963 Perkhidmatan fotografi <i>Photographic services</i>	0.16	0.00	0.06	0.00	0.52	0.01	0.03	0.00	1.02	0.01		
0969 Lain-lain perkhidmatan kebudayaan <i>Other cultural services</i>	0.02	0.00	0.80	0.02	1.62	0.02	1.79	0.05	0.00	0.00		
0971 Buku <i>Books</i>	0.63	0.02	1.19	0.03	1.57	0.02	0.08	0.00	4.27	0.05		
0972 Surat khabar & bacaan berkala <i>Newspapers & periodicals</i>	0.40	0.01	0.81	0.02	4.74	0.06	0.00	0.00	0.94	0.01		
0973 Pelbagai perkara bercetak <i>Miscellaneous printed matter</i>	0.04	0.00	0.05	0.00	0.22	0.00	0.38	0.01	0.01	0.00		
0974 Alat tulis & bahan lukisan <i>Stationery & drawing materials</i>	6.33	0.19	9.57	0.25	12.42	0.16	8.72	0.21	10.82	0.12		
0980 Pakej pelancongan <i>Package holidays</i>	2.14	0.06	1.35	0.03	51.75	0.66	3.02	0.07	179.47	2.02		
Kumpulan 10 Perkhidmatan Pendidikan <i>Group Education Services</i>	22.10	0.67	33.84	0.88	76.28	0.98	32.27	0.79	209.17	2.35		
1010 Pendidikan peringkat pra sekolah & sekolah rendah <i>Pre-primary & primary school education</i>	10.47	0.31	17.43	0.45	34.75	0.44	14.45	0.35	117.72	1.32		
1020 Pendidikan peringkat menengah <i>Secondary education</i>	4.76	0.14	7.39	0.19	6.54	0.08	7.27	0.17	9.34	0.11		

Jadual 4.2: Komposisi perbelanjaan penggunaan isi rumah bulanan mengikut subkumpulan perbelanjaan, negeri dan strata, Malaysia, 2022 (samb.)

Table 4.2: Composition of monthly household consumption expenditure by subgroups of expenditure, state and strata, Malaysia, 2022 (cont'd)

Subkumpulan perbelanjaan <i>Subgroups of expenditure</i>	Jumlah/ Total		Sabah		Sarawak		W.P. Kuala Lumpur		W.P. Labuan		W.P. Putrajaya	
	(RM)	(%)	(RM)	(%)	(RM)	(%)	(RM)	(%)	(RM)	(%)	(RM)	(%)
	1030 Pendidikan peringkat lepasan menengah bukan tertiar <i>Post-secondary non-tertiary education</i>	2.14	0.07	2.95	0.08	16.93	0.22	0.00	0.00	2.36	0.03	
1040 Pendidikan peringkat diploma & ke atas <i>Diploma level education & above</i>	1.75	0.06	3.49	0.09	7.63	0.10	0.68	0.03	17.05	0.19		
1050 Pendidikan yang tidak dikelaskan mengikut peringkat <i>Education not definable by level</i>	2.99	0.09	2.58	0.07	10.42	0.13	9.87	0.24	62.70	0.70		
Kumpulan 11 Restoran dan Perkhidmatan Penginapan <i>Group Restaurants and Accommodation Services</i>	370.14	11.07	419.04	10.70	1,381.34	17.66	483.79	11.59	1,302.13	14.65		
1111 Restoran, kafe & seumpamanya <i>Restaurants, cafés & the like</i>	307.45	9.20	372.90	9.52	1,315.53	16.82	449.87	10.77	1,078.79	12.14		
1112 Kantin, kafeteria & dewan makan <i>Canteens, cafeterias & refectories</i>	39.13	1.17	29.13	0.74	18.75	0.24	9.00	0.22	64.09	0.72		
1113 Pembelian dari lain-lain medium <i>Food purchase other medium</i>	1.91	0.06	4.65	0.12	4.65	0.06	0.65	0.02	29.63	0.33		
1120 Perkhidmatan penginapan <i>Accommodation services</i>	21.65	0.65	12.36	0.32	42.41	0.54	24.27	0.58	129.62	1.46		
Kumpulan 12 Insurans dan Perkhidmatan Kewangan <i>Group Insurance and Financial Services</i>	73.36	2.19	93.61	2.39	261.50	3.34	78.80	1.89	273.85	3.08		
1211 Insurans nyawa & kemalangan <i>Life & accident insurance</i>	8.36	0.25	21.11	0.54	23.46	0.30	0.89	0.02	38.41	0.43		
1212 Insurans berkaitan dengan kesihatan <i>Insurance connected with health</i>	3.83	0.11	2.63	0.07	17.54	0.22	2.60	0.06	75.21	0.85		
1213 Insurans berkaitan dengan kediaman <i>Insurance connected with the dwelling</i>	1.09	0.03	0.14	0.00	1.31	0.02	0.00	0.00	0.45	0.01		
1214 Insurans berkaitan dengan pengangkutan <i>Insurance connected with transport</i>	38.56	1.15	52.38	1.34	67.75	0.87	40.01	0.96	118.23	1.33		
1219 Insurans lain <i>Other insurance</i>	0.41	0.01	2.73	0.07	0.91	0.01	0.07	0.00	1.30	0.01		
1221 Perkhidmatan perantaraan kewangan diukur secara tidak langsung <i>Financial intermediation services</i>	0.07	0.00	13.73	0.35	95.82	1.22	33.75	0.81	39.08	0.44		
1222 Caj eksplisit oleh syarikat pengambilan deposit <i>Explicit charges by deposit-taking corporations</i>	1.42	0.04	0.78	0.02	52.18	0.67	1.19	0.03	1.17	0.01		
1229 Perkhidmatan kewangan lain <i>Other financial services</i>	19.62	0.59	0.11	0.00	2.54	0.03	0.29	0.01	0.00	0.00		

Jadual 4.2: Komposisi perbelanjaan penggunaan isi rumah bulanan mengikut subkumpulan perbelanjaan, negeri dan strata, Malaysia, 2022 (samb.)

Table 4.2: Composition of monthly household consumption expenditure by subgroups of expenditure, state and strata, Malaysia, 2022 (cont'd)

Subkumpulan perbelanjaan Subgroups of expenditure	Jumlah/ Total									
	Sabah		Sarawak		W.P. Kuala Lumpur		W.P. Labuan		W.P. Putrajaya	
	(RM)	(%)	(RM)	(%)	(RM)	(%)	(RM)	(%)	(RM)	(%)
Kumpulan 13 Penjagaan Diri, Perlindungan Sosial dan Pelbagai Barangan dan Perkhidmatan <i>Group Personal Care, Social Protection and Miscellaneous Goods and Services</i>	209.49	6.29	275.25	7.03	496.06	6.34	233.78	5.60	507.49	5.72
1311 Perkakas elektrik untuk penjagaan diri <i>Electric appliances for personal care</i>	0.62	0.02	1.13	0.03	1.96	0.03	2.96	0.07	1.47	0.02
1312 Lain-lain perkakas, artikel & produk untuk penjagaan diri <i>Other appliances, articles & products for personal care</i>	126.83	3.79	158.91	4.06	252.83	3.23	131.22	3.15	155.33	1.75
1313 Salon dandanan rambut & pusat dandanan peribadi <i>Hairdressing salons & personal grooming establishments</i>	24.53	0.74	37.54	0.96	40.33	0.52	11.00	0.26	33.28	0.37
1321 Barang kemas & jam tangan <i>Jewellery & watches</i>	20.64	0.62	24.12	0.62	65.68	0.84	19.49	0.47	96.67	1.09
1322 Artikel pemujaan & artikel untuk perayaan keagamaan & ritual <i>Devotional articles & articles for religious & ritual celebrations</i>	0.99	0.04	2.36	0.06	7.93	0.10	1.64	0.04	1.34	0.02
1329 Barang peribadi lain yang tidak dikelaskan dimana-mana <i>Other personal effects n.e.c</i>	6.66	0.20	9.94	0.25	20.35	0.26	5.80	0.14	19.51	0.22
1330 Perlindungan sosial <i>Social protection</i>	1.23	0.04	1.67	0.04	11.80	0.15	0.91	0.02	59.46	0.67
1390 Lain-lain perkhidmatan <i>Other services</i>	27.98	0.84	39.58	1.01	95.18	1.22	60.76	1.45	140.43	1.58
Komposisi perbelanjaan penggunaan isi rumah bulanan (01-13) <i>Composition of monthly household consumption expenditure (01-13)</i>	3,342.27	100.00	3,914.95	100.00	7,823.08	100.00	4,176.44	100.00	8,897.46	100.00

Jadual 4.2: Komposisi perbelanjaan penggunaan isi rumah bulanan mengikut subkumpulan perbelanjaan, negeri dan strata, Malaysia, 2022

Table 4.2: Composition of monthly household consumption expenditure by subgroups of expenditure, state and strata, Malaysia, 2022

Subkumpulan perbelanjaan Subgroups of expenditure		Bandar / Urban							
		Jumlah Total		Johor		Kedah		Kelantan	
		(RM)	(%)	(RM)	(%)	(RM)	(%)	(RM)	(%)
Kumpulan	01 Makanan dan Minuman	848.40	14.96	931.67	16.51	860.03	21.47	862.99	22.37
<i>Group</i>	<i>Food and Beverages</i>								
	0111 Bijirin & produk bijirin	115.43	2.03	123.14	2.19	117.03	2.92	118.12	3.06
	<i>Cereals & cereal products</i>								
	0112 Haiwan hidup, daging & bahagian lain bagi haiwan darat yang disembelih	121.77	2.14	117.48	2.08	149.33	3.73	161.47	4.19
	<i>Live animals, meat & other parts of slaughtered land animals</i>								
	0113 Ikan & makanan laut lain	196.79	3.47	246.34	4.37	222.94	5.57	207.23	5.37
	<i>Fish & other seafood</i>								
	0114 Susu, produk tenusu lain & telur	70.39	1.24	70.49	1.25	65.66	1.64	56.63	1.47
	<i>Milk, other dairy products & eggs</i>								
	0115 Minyak & lemak	36.94	0.65	43.96	0.78	29.89	0.75	28.14	0.73
	<i>Oils & fats</i>								
	0116 Buah-buahan & kacang	58.23	1.03	47.54	0.84	48.09	1.20	61.55	1.60
	<i>Fruits & nuts</i>								
	0117 Sayur-sayuran, ubi, plantain, pisang sayuran & kekacang	87.75	1.55	111.44	1.98	75.69	1.89	74.75	1.94
	<i>Vegetables, tubers, plantains, cooking bananas & pulses</i>								
	0118 Gula, manisan & pencuci mulut	28.02	0.50	28.58	0.51	25.77	0.64	32.10	0.83
	<i>Sugar, confectionery and desserts</i>								
	0119 Makanan sedia dimakan & produk makanan lain	90.09	1.59	99.04	1.76	80.81	2.02	82.07	2.13
	<i>Ready-made food & other food products n.e.c</i>								
	0121 Jus buah-buahan & sayur-sayuran	1.65	0.03	1.52	0.03	3.63	0.09	0.84	0.02
	<i>Fruit & vegetable juices</i>								
	0122 Kopi & pengganti kopi	9.06	0.16	10.01	0.18	6.08	0.15	7.52	0.19
	<i>Coffee & coffee substitutes</i>								
	0123 Teh, mate' & produk tumbuhan lain untuk seduhan	4.94	0.09	6.67	0.12	6.56	0.16	4.02	0.10
	<i>Tea, maté & other plant products for infusion</i>								
	0124 Minuman koko	11.57	0.20	12.48	0.21	13.47	0.34	14.75	0.38
	<i>Cocoa drinks</i>								
	0125 Air	2.80	0.05	2.45	0.03	3.52	0.09	3.15	0.08
	<i>Water</i>								
	0126 Minuman ringan	6.12	0.11	4.37	0.08	5.76	0.14	4.65	0.12
	<i>Soft drinks</i>								
	0129 Minuman tidak beralkohol lain	6.76	0.12	6.15	0.10	5.79	0.14	5.96	0.15
	<i>Other non-alcoholic beverages</i>								
	0130 Perkhidmatan pemprosesan barangan primer untuk makanan & minuman bukan alkohol	0.09	0.00	0.01	0.00	0.01	0.00	0.06	0.01
	<i>Services for processing primary goods for food & non-alcoholic beverages</i>								

Jadual 4.2: Komposisi perbelanjaan penggunaan isi rumah bulanan mengikut subkumpulan perbelanjaan, negeri dan strata, Malaysia, 2022 (samb.)

Table 4.2: Composition of monthly household consumption expenditure by subgroups of expenditure, state and strata, Malaysia, 2022 (cont'd)

Subkumpulan perbelanjaan Subgroups of expenditure	Bandar / Urban							
	Jumlah Total		Johor		Kedah		Kelantan	
	(RM)	(%)	(RM)	(%)	(RM)	(%)	(RM)	(%)
Kumpulan 02 Minuman Alkohol dan Tembakau <i>Group Alcoholic Beverages and Tobacco</i>	97.99	1.73	122.72	2.18	61.54	1.54	74.86	1.94
0211 Arak & minuman keras <i>Spirits & liquors</i>	6.37	0.11	8.12	0.14	1.17	0.03	0.29	0.01
0212 Wain <i>Wine</i>	9.18	0.16	23.15	0.41	4.31	0.11	1.41	0.04
0213 Bir <i>Beer</i>	27.59	0.49	30.76	0.55	10.05	0.25	4.37	0.11
0219 Minuman beralkohol lain <i>Other alcoholic beverages</i>	0.48	0.01	0.54	0.01	0.03	0.00	0.01	0.00
0220 Perkhidmatan penghasilan alkohol <i>Alcohol production services</i>	0.08	0.00	0.00	0.00	0.00	0.00	0.00	0.00
0230 Tembakau <i>Tobacco</i>	54.24	0.96	60.11	1.07	45.95	1.15	68.75	1.78
0240 Narkotik <i>Narcotics</i>	0.05	0.00	0.04	0.00	0.03	0.00	0.02	0.00
Kumpulan 03 Pakaian dan Kasut <i>Group Clothing and Footwear</i>	149.69	2.64	147.63	2.62	172.52	4.32	99.01	2.57
0311 Material pakaian <i>Clothing materials</i>	0.94	0.02	0.66	0.01	1.45	0.04	1.19	0.03
0312 Pakaian <i>Garments</i>	103.45	1.82	102.99	1.83	120.38	3.01	72.34	1.88
0313 Lain-lain jenis pakaian & aksesori pakaian <i>Other articles of clothing & clothing accessories</i>	7.73	0.14	8.56	0.15	8.87	0.22	7.72	0.20
0314 Pencucian, pembaikan, menjahit & sewa pakaian <i>Cleaning, repair, tailoring & hire of clothing</i>	7.49	0.13	3.37	0.06	9.46	0.24	2.92	0.08
0321 Kasut & lain-lain jenis alas kaki <i>Shoes & other footwear</i>	28.13	0.50	31.03	0.55	30.70	0.77	14.69	0.38
0322 Pencucian, pembaikan & sewa kasut <i>Cleaning, repair & hire of footwear</i>	1.95	0.03	1.02	0.02	1.66	0.04	0.14	0.00
Kumpulan 04 Perumahan, Air, Elektrik, Gas dan Bahan Api Lain <i>Group Housing, Water, Electricity, Gas and Other Fuels</i>	1,349.82	23.77	1,286.88	22.82	750.00	18.75	699.10	18.13
0411 Sewa sebenar yang dibayar oleh penyewa untuk kediaman utama <i>Actual rentals paid by tenants for main residence</i>	247.44	4.36	170.12	3.02	85.68	2.14	82.26	2.13
0412 Lain-lain sewa sebenar <i>Other actual rentals</i>	4.34	0.08	3.80	0.07	0.21	0.01	0.31	0.01

Jadual 4.2: Komposisi perbelanjaan penggunaan isi rumah bulanan mengikut subkumpulan perbelanjaan, negeri dan strata, Malaysia, 2022 (samb.)

Table 4.2: Composition of monthly household consumption expenditure by subgroups of expenditure, state and strata, Malaysia, 2022 (cont'd)

Subkumpulan perbelanjaan Subgroups of expenditure	Bandar / Urban							
	Jumlah Total		Johor		Kedah		Kelantan	
	(RM)	(%)	(RM)	(%)	(RM)	(%)	(RM)	(%)
0421 Sewa dinilai untuk kediaman utama <i>Imputed rentals of owner-occupiers for main residence</i>	784.52	13.82	803.91	14.27	427.20	10.67	414.14	10.74
0422 Lain-lain sewa dinilai <i>Other imputed rentals</i>	2.94	0.05	0.27	0.00	0.12	0.00	0.72	0.02
0431 Kelengkapan keselamatan & bahan-bahan untuk pembaikan & penyelenggaraan rumah kediaman <i>Security equipment & materials for the maintenance & repair of the dwelling</i>	14.94	0.26	16.95	0.30	11.84	0.30	9.69	0.25
0432 Bayaran perkhidmatan penyelenggaraan, pembaikan & keselamatan rumah kediaman <i>Services for the maintenance, repair & security of the dwelling</i>	52.00	0.92	42.35	0.75	19.09	0.48	15.13	0.39
0441 Bekalan air <i>Water supply</i>	46.62	0.82	52.54	0.93	40.73	1.02	26.71	0.69
0442 Kutipan sampah <i>Refuse collection</i>	9.89	0.17	5.12	0.09	2.78	0.07	0.44	0.01
0443 Pembentungan <i>Sewage collection</i>	5.51	0.10	5.90	0.10	1.04	0.03	0.34	0.01
0444 Perkhidmatan lain berkaitan rumah kediaman <i>Other services relating to the dwelling n.e.c</i>	7.35	0.13	13.20	0.23	0.00	0.00	0.17	0.00
0451 Bekalan elektrik <i>Electricity</i>	153.89	2.71	142.48	2.53	139.63	3.49	130.71	3.39
0452 Gas <i>Gas</i>	20.10	0.35	30.09	0.53	21.55	0.54	18.22	0.47
0453 Bahan api cecair <i>Liquid fuels</i>	0.07	0.00	0.06	0.00	0.04	0.00	0.10	0.00
0454 Bahan api pepejal <i>Solid fuels</i>	0.20	0.00	0.09	0.00	0.09	0.00	0.15	0.00
0455 Lain lain bahan tenaga untuk pemanasan & penyejukan <i>Other energy for heating & cooling</i>	0.01	0.00	0.00	-	0.00	0.00	0.00	0.00
Kumpulan 05 Hiasan, Perkakasan dan Penyelenggaraan Isi Rumah <i>Group Furnishings, Household Equipment and Routine Household Maintenance</i>	271.54	4.80	225.96	4.03	170.33	4.26	140.83	3.65
0511 Perabot, kelengkapan & permaidani <i>Furniture, furnishings & loose carpets</i>	86.66	1.53	62.44	1.11	63.66	1.59	38.20	0.99
0512 Pembaikan, pemasangan & sewa perabot, kelengkapan & permaidani <i>Repair, installation & hire of furniture, furnishings & loose carpets</i>	0.86	0.02	0.13	0.00	1.10	0.03	0.79	0.02
0521 Tekstil isi rumah <i>Household textiles</i>	11.71	0.21	14.95	0.27	7.33	0.18	8.37	0.22

Jadual 4.2: Komposisi perbelanjaan penggunaan isi rumah bulanan mengikut subkumpulan perbelanjaan, negeri dan strata, Malaysia, 2022 (samb.)

Table 4.2: Composition of monthly household consumption expenditure by subgroups of expenditure, state and strata, Malaysia, 2022 (cont'd)

Subkumpulan perbelanjaan Subgroups of expenditure	Bandar / Urban							
	Jumlah Total		Johor		Kedah		Kelantan	
	(RM)	(%)	(RM)	(%)	(RM)	(%)	(RM)	(%)
0522 Pembaikan, sewa & khidmat jahitan tekstil isi rumah <i>Repair, hire & sewing services of household textiles</i>	0.24	0.00	0.16	0.00	0.00	0.00	2.46	0.06
0531 Perkakasan utama isi rumah sama ada elektrik atau bukan elektrik <i>Major household appliances, whether electric or not</i>	44.72	0.79	26.87	0.48	18.52	0.46	15.07	0.39
0532 Kelengkapan elektrik kecil isi rumah <i>Small household appliances</i>	11.49	0.20	10.57	0.19	6.16	0.15	4.02	0.10
0533 Pembaikan, pemasangan & sewa perkakas isi rumah <i>Repair, installation & hire of household appliances</i>	6.11	0.11	8.04	0.14	7.90	0.20	6.30	0.16
0540 Barang kaca, pinggan mangkuk & peralatan dapur isi rumah <i>Glassware, tableware & household utensils</i>	7.11	0.13	7.69	0.14	3.83	0.10	4.92	0.13
0551 Alat-alat & peralatan bermotor <i>Motorized tools & equipment</i>	1.61	0.03	0.92	0.02	1.08	0.03	2.23	0.06
0552 Alat-alat tidak bermotor & pelbagai aksesori <i>Non-motorized tools & miscellaneous accessories</i>	1.57	0.03	1.89	0.03	0.73	0.02	1.32	0.03
0553 Pembaikan & sewa alat-alat & peralatan bermotor & tidak bermotor <i>Repair & hire of motorized & non-motorized tools & equipment</i>	0.55	0.01	0.28	0.01	0.54	0.01	0.06	0.00
0561 Barang-barang isi rumah tidak tahan lama <i>Non-durable household goods</i>	49.46	0.87	55.10	0.98	35.02	0.88	39.83	1.03
0562 Perkhidmatan domestik & perkhidmatan urusan rumah tangga <i>Domestic services & household services</i>	49.45	0.87	36.92	0.66	24.46	0.61	17.24	0.45
Kumpulan 06 Kesihatan <i>Group Health</i>	154.36	2.72	215.06	3.82	108.36	2.71	59.71	1.55
0611 Ubat-ubatan <i>Medicines</i>	63.97	1.13	100.73	1.79	48.49	1.21	31.12	0.81
0612 Produk perubatan <i>Medical products</i>	39.67	0.70	51.58	0.92	21.23	0.53	10.60	0.27
0613 Produk bantu <i>Assistive products</i>	10.41	0.18	10.26	0.18	8.90	0.22	6.60	0.17
0614 Membaiki, menyewa & menyelenggara produk perubatan & bantuan <i>Repair, rental & maintenance of medical & assistive products</i>	0.32	0.01	0.40	0.01	0.03	0.00	0.00	0.00
0621 Perkhidmatan penjagaan pencegahan <i>Preventive care services</i>	6.53	0.11	7.00	0.12	3.26	0.08	0.89	0.02
0622 Perkhidmatan pergigian pesakit luar <i>Outpatient dental services</i>	12.14	0.21	23.51	0.42	6.34	0.16	2.82	0.07

Jadual 4.2: Komposisi perbelanjaan penggunaan isi rumah bulanan mengikut subkumpulan perbelanjaan, negeri dan strata, Malaysia, 2022 (samb.)

Table 4.2: Composition of monthly household consumption expenditure by subgroups of expenditure, state and strata, Malaysia, 2022 (cont'd)

Subkumpulan perbelanjaan Subgroups of expenditure	Bandar / Urban							
	Jumlah Total		Johor		Kedah		Kelantan	
	(RM)	(%)	(RM)	(%)	(RM)	(%)	(RM)	(%)
0623 Perkhidmatan rawatan pesakit luar yang lain (tidak termasuk perkhidmatan pergigian) <i>Other outpatient care services (excluding preventive & dental)</i>	15.10	0.27	17.52	0.31	14.44	0.36	5.84	0.15
0631 Perkhidmatan kuratif & pemulihan pesakit dalam <i>Inpatient curative & rehabilitative</i>	4.91	0.09	3.05	0.05	4.00	0.10	1.44	0.04
0632 Perkhidmatan rawatan jangka panjang pesakit dalam <i>Inpatient long term care services</i>	0.61	0.01	0.29	0.01	0.20	0.01	0.03	0.00
0641 Perkhidmatan pengimejan diagnostik & perkhidmatan makmal perubatan <i>Diagnostic imaging services & medical laboratory services</i>	0.42	0.01	0.56	0.01	1.47	0.04	0.25	0.01
0642 Perkhidmatan pengangkutan kecemasan pesakit & penyelamatan kecemasan <i>Patient emergency transportation services & emergency rescue</i>	0.08	0.00	0.07	0.00	0.00	0.00	0.12	0.00
0643 Perkhidmatan yang tidak dikelaskan di tempat lain <i>Services not classified elsewhere</i>	0.20	0.00	0.09	0.00	0.00	0.00	0.00	0.00
Kumpulan 07 Pengangkutan <i>Group Transport</i>	638.76	11.26	659.75	11.72	576.90	14.40	478.10	12.40
0711 Motokar <i>Motor cars</i>	82.11	1.45	26.01	0.46	36.35	0.91	21.14	0.55
0712 Motosikal <i>Motorcycles</i>	6.41	0.11	4.50	0.08	4.83	0.12	5.39	0.14
0713 Basikal <i>Bicycles</i>	5.12	0.09	3.24	0.06	2.79	0.07	4.12	0.11
0721 Alat ganti & aksesori untuk kelengkapan pengangkutan persendirian <i>Parts & accessories for personal transport equipment</i>	31.17	0.55	28.63	0.51	37.15	0.93	66.19	1.72
0722 Bahan api & pelincir untuk kelengkapan pengangkutan persendirian <i>Fuels & lubricants for personal transport equipment</i>	325.59	5.74	398.32	7.07	308.05	7.70	284.36	7.37
0723 Penyelenggaraan & pembaikan kelengkapan kenderaan persendirian <i>Maintenance & repair of personal transport equipment</i>	93.19	1.64	100.85	1.79	145.82	3.64	64.37	1.67
0724 Perkhidmatan lain berkenaan kelengkapan pengangkutan persendirian <i>Other services in respect of personal transport equipment</i>	39.84	0.70	45.06	0.80	20.84	0.52	7.98	0.21

Jadual 4.2: Komposisi perbelanjaan penggunaan isi rumah bulanan mengikut subkumpulan perbelanjaan, negeri dan strata, Malaysia, 2022 (samb.)

Table 4.2: Composition of monthly household consumption expenditure by subgroups of expenditure, state and strata, Malaysia, 2022 (cont'd)

Subkumpulan perbelanjaan Subgroups of expenditure	Bandar / Urban							
	Jumlah Total		Johor		Kedah		Kelantan	
	(RM)	(%)	(RM)	(%)	(RM)	(%)	(RM)	(%)
0731 Pengangkutan penumpang menggunakan laluan rel <i>Passenger transport by railway</i>	2.60	0.05	1.46	0.03	4.97	0.12	5.19	0.13
0732 Pengangkutan penumpang menggunakan jalan raya <i>Passenger transport by road</i>	28.34	0.50	32.61	0.58	8.96	0.22	16.65	0.43
0733 Pengangkutan penumpang melalui udara <i>Passenger transport by air</i>	15.74	0.28	10.06	0.18	1.55	0.04	0.69	0.02
0734 Pengangkutan penumpang melalui laut & air daratan <i>Passenger transport by sea and inland waterway</i>	1.42	0.03	1.08	0.02	3.27	0.08	0.36	0.01
0735 Pengangkutan penumpang gabungan <i>Combined passenger transport</i>	0.11	0.00	0.26	0.00	0.04	0.00	0.56	0.01
0736 Bayaran perkhidmatan pengangkutan lain <i>Other purchased transport services</i>	0.75	0.01	1.48	0.03	0.47	0.01	0.01	0.00
0741 Perkhidmatan pos & kurier <i>Postal & courier services</i>	1.40	0.02	2.49	0.04	0.82	0.02	0.34	0.01
0749 Pengangkutan barang-barang lain <i>Other transport of goods</i>	4.97	0.09	3.70	0.07	0.99	0.02	0.73	0.02
Kumpulan 08 Maklumat dan Komunikasi <i>Group Information and Communication</i>	376.34	6.63	361.07	6.40	264.82	6.60	262.25	6.80
0811 Peralatan telefon tetap <i>Fixed telephone equipment</i>	0.45	0.01	0.23	0.00	0.48	0.01	0.05	0.00
0812 Peralatan telefon bimbit <i>Mobile telephone equipment</i>	35.89	0.63	18.13	0.32	20.68	0.52	13.59	0.35
0813 Peralatan pemprosesan maklumat <i>Information processing equipment</i>	19.25	0.34	17.57	0.31	10.88	0.27	8.79	0.23
0814 Peralatan untuk penerimaan, rakaman & penghasilan suara & penglihatan <i>Equipment for the reception, recording & reproduction of sound & vision</i>	12.44	0.22	6.98	0.12	4.92	0.12	3.53	0.09
0815 Media rakaman tidak direkod <i>Unrecorded recording media</i>	0.50	0.01	0.47	0.01	0.16	0.00	0.18	0.00
0819 Peralatan & aksesori maklumat & komunikasi lain <i>Other information & communication equipment & accessories</i>	8.94	0.16	7.08	0.13	4.26	0.11	3.00	0.08
0820 Perisian (tidak termasuk perisian permainan) <i>Software (excluding games)</i>	0.36	0.01	0.21	0.00	0.03	0.00	0.22	0.01
0831 Perkhidmatan komunikasi tetap <i>Fixed communication services</i>	4.15	0.07	2.42	0.04	3.16	0.08	5.16	0.13
0832 Perkhidmatan komunikasi mudah alih <i>Mobile communication services</i>	143.49	2.53	147.22	2.61	115.78	2.89	97.07	2.52

Jadual 4.2: Komposisi perbelanjaan penggunaan isi rumah bulanan mengikut subkumpulan perbelanjaan, negeri dan strata, Malaysia, 2022 (samb.)

Table 4.2: Composition of monthly household consumption expenditure by subgroups of expenditure, state and strata, Malaysia, 2022 (cont'd)

Subkumpulan perbelanjaan Subgroups of expenditure	Bandar / Urban							
	Jumlah Total		Johor		Kedah		Kelantan	
	(RM)	(%)	(RM)	(%)	(RM)	(%)	(RM)	(%)
0833 Perkhidmatan penyediaan akses internet & net storage services <i>Internet access provision services & net storage services</i>	47.94	0.84	49.36	0.88	43.00	1.07	26.21	0.68
0834 Perkhidmatan telekomunikasi gabungan <i>Bundled telecommunication services</i>	56.28	0.99	70.95	1.26	33.76	0.84	81.34	2.11
0835 Pembaikan & sewaan peralatan maklumat & komunikasi <i>Repair & rental of information & communication equipment</i>	1.85	0.03	2.72	0.05	0.54	0.01	0.79	0.02
0839 Perkhidmatan maklumat & komunikasi lain <i>Other information & communication services</i>	44.80	0.79	37.73	0.67	27.17	0.68	22.34	0.58
Kumpulan 09 Rekreasi, Sukan dan Kebudayaan <i>Group Recreation, Sport and Culture</i>	178.41	3.16	188.44	3.35	99.70	2.50	77.19	2.00
0911 Peralatan fotografi & kelengkapan sinematografi & alatan optik <i>Photographic & cinematographic equipment & optical instruments</i>	2.86	0.05	1.33	0.02	1.60	0.04	0.28	0.01
0912 Barang-barang tahan lama utama untuk rekreasi <i>Major durables for recreation</i>	3.10	0.05	0.90	0.02	0.67	0.02	0.89	0.02
0921 Permainan, mainan & hobi <i>Games, toys & hobbies</i>	11.07	0.19	13.87	0.25	5.55	0.14	3.86	0.10
0922 Kelengkapan untuk bersukan, perkhemahan & rekreasi terbuka <i>Equipment for sport, camping & open-air recreation</i>	3.86	0.07	3.81	0.07	3.21	0.08	4.50	0.12
0931 Produk kebun, tanaman & bunga <i>Garden products, plants & flowers</i>	10.29	0.18	13.05	0.23	9.86	0.25	12.45	0.32
0932 Binatang peliharaan & produk untuk binatang peliharaan <i>Pets & products for pets</i>	16.19	0.29	16.82	0.30	14.42	0.36	18.88	0.49
0941 Sewa & pembaikan peralatan fotografi dan kelengkapan sinematografi & alatan optik <i>Hire & repair of photographic & cinematographic equipment & optical instruments</i>	0.66	0.01	0.84	0.01	0.09	0.00	0.16	0.00
0942 Sewa, penyelenggaraan & pembaikan barang-barang tahan lama utama untuk rekreasi <i>Hire, maintenance & repair of major durables for recreation</i>	0.37	0.01	0.09	0.00	0.01	0.00	1.13	0.03
0943 Sewa & pembaikan permainan, mainan & hobi <i>Hire & repair of games, toys & hobbies</i>	0.29	0.01	0.44	0.01	0.04	0.00	0.20	0.01

Jadual 4.2: Komposisi perbelanjaan penggunaan isi rumah bulanan mengikut subkumpulan perbelanjaan, negeri dan strata, Malaysia, 2022 (samb.)

Table 4.2: Composition of monthly household consumption expenditure by subgroups of expenditure, state and strata, Malaysia, 2022 (cont'd)

Subkumpulan perbelanjaan Subgroups of expenditure	Bandar / Urban							
	Jumlah Total		Johor		Kedah		Kelantan	
	(RM)	(%)	(RM)	(%)	(RM)	(%)	(RM)	(%)
0944 Sewa & pembaikan kelengkapan untuk bersukan, perkhemahan & rekreasi terbuka <i>Hire & repair of equipment for sport, camping & open air-recreation</i>	0.65	0.01	1.54	0.03	0.03	0.00	0.14	0.00
0945 Veterinar & lain-lain perkhidmatan untuk binatang peliharaan <i>Veterinary & other services for pets</i>	2.29	0.04	2.88	0.05	2.91	0.07	1.22	0.03
0946 Perkhidmatan rekreasi & sukan <i>Recreational & sporting services</i>	31.72	0.56	46.75	0.83	6.27	0.16	3.39	0.09
0947 Permainan nasib <i>Games of chance</i>	16.45	0.29	13.03	0.23	3.41	0.09	1.09	0.03
0951 Alat muzik <i>Musical instruments</i>	1.88	0.03	0.40	0.01	0.76	0.02	0.14	0.00
0952 Media pandang dengar <i>Audio-visual media</i>	0.03	0.00	0.03	0.00	0.00	0.00	0.00	0.00
0961 Perkhidmatan yang disediakan oleh panggung wayang, teater & tempat konsert <i>Services provided by cinemas, theatres & concert venues</i>	23.58	0.42	24.58	0.44	16.46	0.41	0.48	0.01
0962 Perkhidmatan yang disediakan oleh muzium, perpustakaan & tapak kebudayaan <i>Services provided by museums, libraries and cultural sites</i>	9.45	0.17	9.29	0.16	7.06	0.18	1.90	0.05
0963 Perkhidmatan fotografi <i>Photographic services</i>	0.58	0.01	0.49	0.01	0.36	0.01	0.08	0.00
0969 Lain-lain perkhidmatan kebudayaan <i>Other cultural services</i>	0.42	0.01	0.82	0.01	0.21	0.01	0.02	0.00
0971 Buku <i>Books</i>	1.65	0.03	1.90	0.03	2.46	0.06	1.01	0.03
0972 Surat khabar & bacaan berkala <i>Newspapers & periodicals</i>	2.53	0.04	5.57	0.10	0.95	0.02	1.13	0.03
0973 Pelbagai perkara bercetak <i>Miscellaneous printed matter</i>	0.30	0.01	0.41	0.01	0.37	0.01	0.11	0.00
0974 Alat tulis & bahan lukisan <i>Stationery & drawing materials</i>	12.80	0.23	16.86	0.30	10.91	0.27	9.11	0.24
0980 Pakej pelancongan <i>Package holidays</i>	25.39	0.45	12.74	0.23	12.09	0.30	15.01	0.39
Kumpulan 10 Perkhidmatan Pendidikan <i>Group Education Services</i>	77.91	1.37	93.26	1.65	57.81	1.44	36.64	0.95
1010 Pendidikan peringkat pra sekolah & sekolah rendah <i>Pre-primary & primary school education</i>	39.71	0.70	48.21	0.86	34.50	0.86	18.33	0.48
1020 Pendidikan peringkat menengah <i>Secondary education</i>	8.10	0.14	12.08	0.21	8.67	0.22	3.18	0.08

Jadual 4.2: Komposisi perbelanjaan penggunaan isi rumah bulanan mengikut subkumpulan perbelanjaan, negeri dan strata, Malaysia, 2022 (samb.)

Table 4.2: Composition of monthly household consumption expenditure by subgroups of expenditure, state and strata, Malaysia, 2022 (cont'd)

Subkumpulan perbelanjaan Subgroups of expenditure		Bandar / Urban							
		Jumlah Total		Johor		Kedah		Kelantan	
		(RM)	(%)	(RM)	(%)	(RM)	(%)	(RM)	(%)
1030	Pendidikan peringkat lepasan menengah bukan tertiar <i>Post-secondary non-tertiary education</i>	9.14	0.16	8.70	0.15	7.18	0.18	6.27	0.16
1040	Pendidikan peringkat diploma & ke atas <i>Diploma level education & above</i>	5.71	0.10	5.14	0.09	2.99	0.07	2.28	0.06
1050	Pendidikan yang tidak dikelaskan mengikut peringkat <i>Education not definable by level</i>	15.25	0.27	19.13	0.34	4.47	0.11	6.58	0.17
Kumpulan Group	11 Restoran dan Perkhidmatan Penginapan <i>Restaurants and Accommodation Services</i>	944.04	16.62	776.50	13.79	509.20	12.73	691.56	17.93
1111	Restoran, kafe & seumpamanya <i>Restaurants, cafés & the like</i>	837.99	14.76	661.21	11.73	376.60	9.41	603.00	15.63
1112	Kantin, kafeteria & dewan makan <i>Canteens, cafeterias & refectories</i>	58.00	1.02	68.47	1.22	106.94	2.67	63.03	1.63
1113	Pembelian dari lain-lain medium <i>Food purchase other medium</i>	4.34	0.07	4.23	0.08	2.62	0.07	13.25	0.34
1120	Perkhidmatan penginapan <i>Accommodation services</i>	43.71	0.77	42.59	0.76	23.04	0.58	12.28	0.32
Kumpulan Group	12 Insurans dan Perkhidmatan Kewangan <i>Insurance and Financial Services</i>	243.91	4.29	268.20	4.75	124.28	3.10	82.32	2.14
1211	Insurans nyawa & kemalangan <i>Life & accident insurance</i>	38.85	0.68	49.12	0.87	7.19	0.18	10.36	0.27
1212	Insurans berkaitan dengan kesihatan <i>Insurance connected with health</i>	30.29	0.53	57.09	1.01	18.46	0.46	7.44	0.20
1213	Insurans berkaitan dengan kediaman <i>Insurance connected with the dwelling</i>	0.92	0.02	0.20	0.00	0.05	0.00	1.75	0.05
1214	Insurans berkaitan dengan pengangkutan <i>Insurance connected with transport</i>	65.24	1.15	94.60	1.68	71.74	1.79	38.13	0.99
1219	Insurans lain <i>Other insurance</i>	2.58	0.05	3.92	0.07	1.14	0.03	0.93	0.02
1221	Perkhidmatan perantaraan kewangan diukur secara tidak langsung <i>Financial intermediation services indirectly measured</i>	88.54	1.56	60.45	1.07	10.97	0.27	21.89	0.57
1222	Caj eksplisit oleh syarikat pengambilan deposit <i>Explicit charges by deposit-taking corporations</i>	8.13	0.14	1.46	0.03	11.64	0.29	0.11	0.00
1229	Perkhidmatan kewangan lain <i>Other financial services</i>	9.36	0.16	1.36	0.02	3.09	0.08	1.71	0.04

Jadual 4.2: Komposisi perbelanjaan penggunaan isi rumah bulanan mengikut subkumpulan perbelanjaan, negeri dan strata, Malaysia, 2022 (samb.)

Table 4.2: Composition of monthly household consumption expenditure by subgroups of expenditure, state and strata, Malaysia, 2022 (cont'd)

Subkumpulan perbelanjaan Subgroups of expenditure		Bandar / Urban							
		Jumlah Total		Johor		Kedah		Kelantan	
		(RM)	(%)	(RM)	(%)	(RM)	(%)	(RM)	(%)
Kumpulan	13	343.62	6.05	358.19	6.36	247.28	6.18	292.19	7.58
<i>Group</i>	Penjagaan Diri, Perlindungan Sosial dan Pelbagai Barangan dan Perkhidmatan <i>Personal Care, Social Protection and Miscellaneous Goods and Services</i>								
	1311	1.72	0.03	1.82	0.03	0.77	0.02	0.76	0.02
	1312	175.69	3.10	197.79	3.51	108.37	2.71	112.22	2.91
	1313	37.60	0.66	48.34	0.86	21.14	0.53	14.73	0.38
	1321	47.70	0.84	28.14	0.50	25.83	0.65	57.24	1.48
	1322	9.71	0.17	23.93	0.42	6.34	0.16	2.35	0.06
	1329	13.02	0.23	12.44	0.22	10.45	0.26	6.31	0.16
	1330	7.55	0.13	5.93	0.11	4.20	0.10	1.79	0.05
	1390	50.63	0.89	39.80	0.71	70.18	1.75	96.79	2.51
	Komposisi perbelanjaan penggunaan isi rumah bulanan (01-13) <i>Composition of monthly household consumption expenditure (01-13)</i>	5,674.79	100.00	5,635.33	100.00	4,002.77	100.00	3,856.76	100.00

Jadual 4.2: Komposisi perbelanjaan penggunaan isi rumah bulanan mengikut subkumpulan perbelanjaan, negeri dan strata, Malaysia, 2022

Table 4.2: Composition of monthly household consumption expenditure by subgroups of expenditure, state and strata, Malaysia, 2022

Subkumpulan perbelanjaan Subgroups of expenditure	Bandar / Urban							
	Melaka		Negeri Sembilan		Pahang		Pulau Pinang	
	(RM)	(%)	(RM)	(%)	(RM)	(%)	(RM)	(%)
Kumpulan 01 Makanan dan Minuman <i>Group Food and Beverages</i>	911.15	15.61	889.15	17.36	842.54	18.25	711.43	13.18
0111 Bijirin & produk bijirin <i>Cereals & cereal products</i>	128.04	2.19	106.89	2.09	106.67	2.31	90.06	1.67
0112 Haiwan hidup, daging & bahagian lain bagi haiwan darat yang disembelih <i>Live animals, meat & other parts of slaughtered land animals</i>	112.09	1.92	126.53	2.47	119.86	2.60	97.51	1.81
0113 Ikan & makanan laut lain <i>Fish & other seafood</i>	209.41	3.59	226.93	4.43	202.50	4.39	175.15	3.25
0114 Susu, produk tenusu lain & telur <i>Milk, other dairy products & eggs</i>	81.22	1.39	69.20	1.35	61.01	1.32	78.42	1.45
0115 Minyak & lemak <i>Oils & fats</i>	45.91	0.79	37.13	0.72	38.30	0.83	32.13	0.60
0116 Buah-buahan & kacang <i>Fruits & nuts</i>	59.43	1.02	50.29	0.98	55.72	1.21	46.58	0.86
0117 Sayur-sayuran, ubi, plantain, pisang sayuran & kekacang <i>Vegetables, tubers, plantains, cooking bananas & pulses</i>	92.39	1.58	99.98	1.95	85.31	1.85	72.37	1.34
0118 Gula, manisan & pencuci mulut <i>Sugar, confectionery and desserts</i>	36.90	0.63	27.93	0.55	28.97	0.63	20.23	0.38
0119 Makanan sedia dimakan & produk makanan lain <i>Ready-made food & other food products n.e.c</i>	102.08	1.75	102.82	2.01	103.89	2.24	67.42	1.25
0121 Jus buah-buahan & sayur-sayuran <i>Fruit & vegetable juices</i>	1.47	0.03	1.57	0.03	1.39	0.03	0.98	0.02
0122 Kopi & pengganti kopi <i>Coffee & coffee substitutes</i>	8.77	0.15	10.19	0.20	9.14	0.20	6.71	0.12
0123 Teh, mate' & produk tumbuhan lain untuk seduhan <i>Tea, maté & other plant products for infusion</i>	5.07	0.09	4.43	0.09	4.78	0.10	3.98	0.07
0124 Minuman koko <i>Cocoa drinks</i>	10.20	0.17	13.86	0.27	10.60	0.23	9.38	0.17
0125 Air <i>Water</i>	3.41	0.06	1.46	0.03	1.61	0.03	2.16	0.04
0126 Minuman ringan <i>Soft drinks</i>	7.44	0.13	4.23	0.08	4.50	0.10	3.81	0.07
0129 Minuman tidak beralkohol lain <i>Other non-alcoholic beverages</i>	7.21	0.12	5.58	0.11	8.29	0.18	4.53	0.08
0130 Perkhidmatan pemprosesan barangan primer untuk makanan & minuman bukan alkohol <i>Services for processing primary goods for food & non-alcoholic beverages</i>	0.11	0.00	0.13	0.00	0.00	0.00	0.01	0.00

Jadual 4.2: Komposisi perbelanjaan penggunaan isi rumah bulanan mengikut subkumpulan perbelanjaan, negeri dan strata, Malaysia, 2022 (samb.)

Table 4.2: Composition of monthly household consumption expenditure by subgroups of expenditure, state and strata, Malaysia, 2022 (cont'd)

Subkumpulan perbelanjaan Subgroups of expenditure	Bandar / Urban							
	Melaka		Negeri Sembilan		Pahang		Pulau Pinang	
	(RM)	(%)	(RM)	(%)	(RM)	(%)	(RM)	(%)
Kumpulan 02 Minuman Alkohol dan Tembakau <i>Group Alcoholic Beverages and Tobacco</i>	102.86	1.75	135.19	2.63	82.97	1.80	97.94	1.81
0211 Arak & minuman keras <i>Spirits & liquors</i>	1.86	0.03	5.29	0.10	2.32	0.05	7.03	0.13
0212 Wain <i>Wine</i>	8.94	0.15	2.87	0.06	3.00	0.06	9.48	0.18
0213 Bir <i>Beer</i>	26.11	0.44	38.05	0.74	23.03	0.50	38.96	0.72
0219 Minuman beralkohol lain <i>Other alcoholic beverages</i>	0.44	0.01	0.21	0.00	0.31	0.01	0.14	0.00
0220 Perkhidmatan penghasilan alkohol <i>Alcohol production services</i>	0.00	0.00	0.00	0.00	0.00	0.00	0.03	0.00
0230 Tembakau <i>Tobacco</i>	65.47	1.12	88.69	1.73	54.30	1.18	42.22	0.78
0240 Narkotik <i>Narcotics</i>	0.04	0.00	0.08	0.00	0.01	0.00	0.08	0.00
Kumpulan 03 Pakaian dan Kasut <i>Group Clothing and Footwear</i>	231.44	3.96	135.72	2.66	129.73	2.83	153.84	2.88
0311 Material pakaian <i>Clothing materials</i>	1.78	0.03	0.53	0.01	0.34	0.01	0.50	0.01
0312 Pakaian <i>Garments</i>	169.78	2.91	101.92	1.99	93.15	2.02	111.28	2.06
0313 Lain-lain jenis pakaian & aksesori pakaian <i>Other articles of clothing & clothing accessories</i>	14.64	0.25	7.06	0.14	9.51	0.21	6.60	0.12
0314 Pencucian, pembaikan, menjahit & sewa pakaian <i>Cleaning, repair, tailoring & hire of clothing</i>	4.91	0.08	1.56	0.03	1.66	0.04	2.75	0.05
0321 Kasut & lain-lain jenis alas kaki <i>Shoes & other footwear</i>	38.81	0.66	24.38	0.48	24.78	0.54	31.50	0.58
0322 Pencucian, pembaikan & sewa kasut <i>Cleaning, repair & hire of footwear</i>	1.52	0.03	0.27	0.01	0.29	0.01	1.21	0.06
Kumpulan 04 Perumahan, Air, Elektrik, Gas dan Bahan Api Lain <i>Group Housing, Water, Electricity, Gas and Other Fuels</i>	1,012.95	17.37	1,036.35	20.22	906.35	19.63	1,347.23	25.03
0411 Sewa sebenar yang dibayar oleh penyewa untuk kediaman utama <i>Actual rentals paid by tenants for main residence</i>	108.42	1.86	158.12	3.09	138.96	3.01	197.62	3.67
0412 Lain-lain sewa sebenar <i>Other actual rentals</i>	7.93	0.14	1.44	0.03	5.97	0.13	26.16	0.49

Jadual 4.2: Komposisi perbelanjaan penggunaan isi rumah bulanan mengikut subkumpulan perbelanjaan, negeri dan strata, Malaysia, 2022 (samb.)

Table 4.2: Composition of monthly household consumption expenditure by subgroups of expenditure, state and strata, Malaysia, 2022 (cont'd)

Subkumpulan perbelanjaan Subgroups of expenditure	Bandar / Urban							
	Melaka		Negeri Sembilan		Pahang		Pulau Pinang	
	(RM)	(%)	(RM)	(%)	(RM)	(%)	(RM)	(%)
0421 Sewa dinilai untuk kediaman utama <i>Imputed rentals of owner-occupiers for main residence</i>	595.25	10.20	650.76	12.70	515.81	11.17	833.48	15.46
0422 Lain-lain sewa dinilai <i>Other imputed rentals</i>	2.20	0.04	16.86	0.33	2.19	0.05	11.23	0.21
0431 Kelengkapan keselamatan & bahan-bahan untuk pembaikan & penyelenggaraan rumah kediaman <i>Security equipment & materials for the maintenance & repair of the dwelling</i>	36.77	0.63	6.33	0.12	16.84	0.36	11.23	0.21
0432 Bayaran perkhidmatan penyelenggaraan, pembaikan & keselamatan rumah kediaman <i>Services for the maintenance, repair & security of the dwelling</i>	39.52	0.68	8.57	0.17	12.16	0.26	23.87	0.44
0441 Bekalan air <i>Water supply</i>	38.44	0.66	38.83	0.76	36.82	0.80	35.71	0.66
0442 Kutipan sampah <i>Refuse collection</i>	0.80	0.01	0.00	0.00	27.09	0.59	0.91	0.02
0443 Pembentungan <i>Sewage collection</i>	3.26	0.06	1.79	0.03	2.96	0.06	4.51	0.08
0444 Perkhidmatan lain berkaitan rumah kediaman <i>Other services relating to the dwelling n.e.c</i>	2.71	0.05	0.46	0.01	0.03	0.00	37.39	0.69
0451 Bekalan elektrik <i>Electricity</i>	166.16	2.85	141.12	2.75	123.78	2.68	138.02	2.56
0452 Gas <i>Gas</i>	10.99	0.19	11.93	0.23	23.42	0.51	26.91	0.50
0453 Bahan api cecair <i>Liquid fuels</i>	0.26	0.00	0.03	0.00	0.08	0.00	0.03	0.00
0454 Bahan api pepejal <i>Solid fuels</i>	0.18	0.00	0.11	0.00	0.24	0.01	0.16	0.00
0455 Lain lain bahan tenaga untuk pemanasan & penyejukan <i>Other energy for heating & cooling</i>	0.06	0.00	0.00	0.00	0.00	0.00	0.00	0.00
Kumpulan 05 Hiasan, Perkakasan dan Penyelenggaraan Isi Rumah <i>Group Furnishings, Household Equipment and Routine Household Maintenance</i>	338.75	5.80	198.71	3.86	233.11	5.05	242.04	4.49
0511 Perabot, kelengkapan & permaidani <i>Furniture, furnishings & loose carpets</i>	99.96	1.71	46.04	0.90	69.46	1.50	86.43	1.60
0512 Pembaikan, pemasangan & sewa perabot, kelengkapan & permaidani <i>Repair, installation & hire of furniture, furnishings & loose carpets</i>	0.55	0.01	0.71	0.01	0.01	0.00	1.14	0.02
0521 Tekstil isi rumah <i>Household textiles</i>	21.64	0.37	7.27	0.14	10.11	0.22	12.09	0.22

Jadual 4.2: Komposisi perbelanjaan penggunaan isi rumah bulanan mengikut subkumpulan perbelanjaan, negeri dan strata, Malaysia, 2022 (samb.)

Table 4.2: Composition of monthly household consumption expenditure by subgroups of expenditure, state and strata, Malaysia, 2022 (cont'd)

Subkumpulan perbelanjaan Subgroups of expenditure	Bandar / Urban							
	Melaka		Negeri Sembilan		Pahang		Pulau Pinang	
	(RM)	(%)	(RM)	(%)	(RM)	(%)	(RM)	(%)
0522 Pembaikan, sewa & khidmat jahitan tekstil isi rumah <i>Repair, hire & sewing services of household textiles</i>	0.30	0.01	0.13	0.00	0.41	0.01	0.42	0.01
0531 Perkakasan utama isi rumah sama ada elektrik atau bukan elektrik <i>Major household appliances, whether electric or not</i>	64.81	1.11	32.63	0.64	35.35	0.77	34.97	0.65
0532 Kelengkapan elektrik kecil isi rumah <i>Small household appliances</i>	15.39	0.26	7.83	0.15	8.76	0.19	8.39	0.16
0533 Pembaikan, pemasangan & sewa perkakas isi rumah <i>Repair, installation & hire of household appliances</i>	13.34	0.23	15.08	0.29	17.80	0.39	4.10	0.08
0540 Barang kaca, pinggan mangkuk & peralatan dapur isi rumah <i>Glassware, tableware & household utensils</i>	16.06	0.28	4.93	0.10	7.04	0.15	6.87	0.13
0551 Alat-alat & peralatan bermotor <i>Motorized tools & equipment</i>	4.15	0.07	1.24	0.02	1.78	0.04	0.42	0.01
0552 Alat-alat tidak bermotor & pelbagai aksesori <i>Non-motorized tools & miscellaneous accessories</i>	4.77	0.08	1.75	0.03	2.01	0.04	1.21	0.02
0553 Pembaikan & sewa alat-alat & peralatan bermotor & tidak bermotor <i>Repair & hire of motorized & non-motorized tools & equipment</i>	0.12	0.00	0.01	0.00	0.10	0.00	0.09	0.00
0561 Barang-barang isi rumah tidak tahan lama <i>Non-durable household goods</i>	64.34	1.10	53.33	1.04	51.50	1.12	49.78	0.92
0562 Perkhidmatan domestik & perkhidmatan urusan rumah tangga <i>Domestic services & household services</i>	33.32	0.57	27.76	0.54	28.78	0.62	36.13	0.67
Kumpulan 06 Kesihatan <i>Group Health</i>	219.71	3.76	155.59	3.05	128.08	2.77	143.57	2.67
0611 Ubat-ubatan <i>Medicines</i>	79.47	1.36	63.27	1.24	50.89	1.10	62.29	1.16
0612 Produk perubatan <i>Medical products</i>	47.95	0.82	42.80	0.84	42.48	0.92	25.81	0.48
0613 Produk bantu <i>Assistive products</i>	19.13	0.33	12.86	0.25	9.06	0.20	9.45	0.18
0614 Membaiki, menyewa & menyelenggara produk perubatan & bantuan <i>Repair, rental & maintenance of medical</i>	0.18	0.00	0.01	0.00	0.02	0.00	0.11	0.00
0621 Perkhidmatan penjagaan pencegahan <i>Preventive care services</i>	13.24	0.23	10.46	0.21	1.99	0.04	8.27	0.15
0622 Perkhidmatan pergigian pesakit luar <i>Outpatient dental services</i>	18.06	0.31	7.27	0.14	8.50	0.18	15.98	0.30

Jadual 4.2: Komposisi perbelanjaan penggunaan isi rumah bulanan mengikut subkumpulan perbelanjaan, negeri dan strata, Malaysia, 2022 (samb.)

Table 4.2: Composition of monthly household consumption expenditure by subgroups of expenditure, state and strata, Malaysia, 2022 (cont'd)

Subkumpulan perbelanjaan <i>Subgroups of expenditure</i>	Bandar / Urban							
	Melaka		Negeri Sembilan		Pahang		Pulau Pinang	
	(RM)	(%)	(RM)	(%)	(RM)	(%)	(RM)	(%)
0623 Perkhidmatan rawatan pesakit luar yang lain (tidak termasuk perkhidmatan pergigian) <i>Other outpatient care services (excluding preventive & dental)</i>	29.30	0.50	14.73	0.29	13.17	0.29	14.55	0.27
0631 Perkhidmatan kuratif & pemulihan pesakit dalam <i>Inpatient curative & rehabilitative</i>	11.31	0.19	3.56	0.07	1.41	0.03	4.47	0.08
0632 Perkhidmatan rawatan jangka panjang pesakit dalam <i>Inpatient long term care services</i>	0.77	0.01	0.00	0.00	0.26	0.01	1.38	0.03
0641 Perkhidmatan pengimejan diagnostik & perkhidmatan makmal perubatan <i>Diagnostic imaging services & medical laboratory services</i>	0.30	0.01	0.63	0.01	0.07	0.00	1.08	0.02
0642 Perkhidmatan pengangkutan kecemasan pesakit & penyelamatan kecemasan <i>Patient emergency transportation services & emergency rescue</i>	0.00	0.00	0.00	0.00	0.00	0.00	0.18	0.00
0643 Perkhidmatan yang tidak dikelaskan di tempat lain <i>Services not classified elsewhere</i>	0.00	0.00	0.00	0.00	0.23	0.00	0.00	0.00
Kumpulan 07 Pengangkutan <i>Group Transport</i>	827.03	14.17	583.41	11.38	524.13	11.35	469.97	8.74
0711 Motokar <i>Motor cars</i>	133.83	2.29	24.14	0.47	85.02	1.84	37.25	0.69
0712 Motosikal <i>Motorcycles</i>	8.88	0.15	1.02	0.02	7.01	0.15	4.55	0.08
0713 Basikal <i>Bicycles</i>	8.08	0.14	2.73	0.05	3.50	0.08	4.76	0.09
0721 Alat ganti & aksesori untuk kelengkapan pengangkutan persendirian <i>Parts & accessories for personal transport equipment</i>	136.65	2.34	23.66	0.46	16.00	0.35	41.28	0.77
0722 Bahan api & pelincir untuk kelengkapan pengangkutan persendirian <i>Fuels & lubricants for personal transport equipment</i>	315.33	5.40	370.90	7.24	278.27	6.03	255.32	4.76
0723 Penyelenggaraan & pembaikan kelengkapan kenderaan persendirian <i>Maintenance & repair of personal transport equipment</i>	117.87	2.02	103.51	2.02	89.18	1.93	73.51	1.36
0724 Perkhidmatan lain berkenaan kelengkapan pengangkutan persendirian <i>Other services in respect of personal transport equipment</i>	41.79	0.72	26.65	0.52	23.25	0.50	16.64	0.31

Jadual 4.2: Komposisi perbelanjaan penggunaan isi rumah bulanan mengikut subkumpulan perbelanjaan, negeri dan strata, Malaysia, 2022 (samb.)

Table 4.2: Composition of monthly household consumption expenditure by subgroups of expenditure, state and strata, Malaysia, 2022 (cont'd)

Subkumpulan perbelanjaan Subgroups of expenditure	Bandar/ Urban							
	Melaka		Negeri Sembilan		Pahang		Pulau Pinang	
	(RM)	(%)	(RM)	(%)	(RM)	(%)	(RM)	(%)
0731 Pengangkutan penumpang menggunakan laluan rel <i>Passenger transport by railway</i>	0.25	0.00	2.73	0.05	1.47	0.03	2.79	0.05
0732 Pengangkutan penumpang menggunakan jalan raya <i>Passenger transport by road</i>	39.23	0.67	18.97	0.37	16.60	0.36	19.27	0.36
0733 Pengangkutan penumpang melalui udara <i>Passenger transport by air</i>	16.09	0.28	5.39	0.11	0.78	0.02	10.94	0.20
0734 Pengangkutan penumpang melalui laut & air daratan <i>Passenger transport by sea and inland waterway</i>	2.13	0.04	0.08	0.00	1.37	0.03	1.59	0.03
0735 Pengangkutan penumpang gabungan <i>Combined passenger transport</i>	0.02	0.00	0.17	0.00	0.00	0.00	0.01	0.00
0736 Bayaran perkhidmatan pengangkutan lain <i>Other purchased transport services</i>	0.80	0.01	0.39	0.01	0.46	0.01	0.38	0.01
0741 Perkhidmatan pos & kurier <i>Postal & courier services</i>	2.74	0.05	1.17	0.02	1.01	0.02	0.76	0.01
0749 Pengangkutan barang-barang lain <i>Other transport of goods</i>	3.34	0.06	1.90	0.04	0.21	0.00	0.92	0.02
Kumpulan 08 Maklumat dan Komunikasi <i>Group Information and Communication</i>	389.68	6.70	355.72	6.94	386.36	8.35	322.88	5.99
0811 Peralatan telefon tetap <i>Fixed telephone equipment</i>	0.40	0.01	0.00	0.00	0.12	0.00	0.14	0.00
0812 Peralatan telefon bimbit <i>Mobile telephone equipment</i>	56.58	0.97	22.94	0.45	133.75	2.90	33.64	0.62
0813 Peralatan pemprosesan maklumat <i>Information processing equipment</i>	27.11	0.46	15.39	0.30	14.08	0.30	14.89	0.28
0814 Peralatan untuk penerimaan, rakaman & penghasilan suara & penglihatan <i>Equipment for the reception, recording & reproduction of sound & vision</i>	19.36	0.33	7.71	0.15	7.12	0.15	7.56	0.14
0815 Media rakaman tidak direkod <i>Unrecorded recording media</i>	1.19	0.02	0.32	0.01	0.34	0.01	0.46	0.01
0819 Peralatan & aksesori maklumat & komunikasi lain <i>Other information & communication equipment & accessories</i>	17.28	0.30	7.30	0.14	5.61	0.12	7.55	0.14
0820 Perisian (tidak termasuk perisian permainan) <i>Software (excluding games)</i>	0.43	0.01	0.16	0.00	0.01	0.00	0.39	0.01
0831 Perkhidmatan komunikasi tetap <i>Fixed communication services</i>	3.31	0.06	1.99	0.04	0.63	0.01	3.24	0.06
0832 Perkhidmatan komunikasi mudah alih <i>Mobile communication services</i>	113.73	1.95	163.33	3.19	117.79	2.55	131.62	2.44

Jadual 4.2: Komposisi perbelanjaan penggunaan isi rumah bulanan mengikut subkumpulan perbelanjaan, negeri dan strata, Malaysia, 2022 (samb.)

Table 4.2: Composition of monthly household consumption expenditure by subgroups of expenditure, state and strata, Malaysia, 2022 (cont'd)

Subkumpulan perbelanjaan <i>Subgroups of expenditure</i>	Bandar/ Urban							
	Melaka		Negeri Sembilan		Pahang		Pulau Pinang	
	(RM)	(%)	(RM)	(%)	(RM)	(%)	(RM)	(%)
0833 Perkhidmatan penyediaan akses internet & net storage services <i>Internet access provision services & net storage services</i>	41.73	0.72	48.41	0.94	29.02	0.63	23.82	0.44
0834 Perkhidmatan telekomunikasi gabungan <i>Bundled telecommunication services</i>	68.20	1.17	17.19	0.34	21.77	0.47	58.16	1.08
0835 Pembaikan & sewaan peralatan maklumat & komunikasi <i>Repair & rental of information & communication equipment</i>	2.63	0.05	1.55	0.03	2.34	0.05	1.33	0.02
0839 Perkhidmatan maklumat & komunikasi lain <i>Other information & communication services</i>	37.73	0.65	69.43	1.35	53.78	1.16	40.18	0.75
Kumpulan 09 Rekreasi, Sukan dan Kebudayaan <i>Group Recreation, Sport and Culture</i>	257.89	4.42	241.48	4.70	180.60	3.89	150.10	2.75
0911 Peralatan fotografi & kelengkapan sinematografi & alatan optik <i>Photographic & cinematographic equipment & optical instruments</i>	4.37	0.07	3.76	0.07	0.59	0.01	3.25	0.06
0912 Barang-barang tahan lama utama untuk rekreasi <i>Major durables for recreation</i>	3.26	0.06	1.14	0.02	43.48	0.94	0.85	0.02
0921 Permainan, mainan & hobi <i>Games, toys & hobbies</i>	11.40	0.20	14.54	0.28	31.22	0.68	12.87	0.24
0922 Kelengkapan untuk bersukan, perkhemahan & rekreasi terbuka <i>Equipment for sport, camping & open-air recreation</i>	6.23	0.11	2.16	0.04	2.80	0.06	2.33	0.04
0931 Produk kebun, tanaman & bunga <i>Garden products, plants & flowers</i>	16.54	0.28	6.18	0.12	16.51	0.36	7.67	0.14
0932 Binatang peliharaan & produk untuk binatang peliharaan <i>Pets & products for pets</i>	17.45	0.30	18.27	0.36	21.88	0.47	8.52	0.16
0941 Sewa & pembaikan peralatan fotografi dan kelengkapan sinematografi & alatan optik <i>Hire & repair of photographic & cinematographic equipment & optical instruments</i>	0.77	0.01	0.12	0.00	0.22	0.00	0.62	0.01
0942 Sewa, penyelenggaraan & pembaikan barang-barang tahan lama utama untuk rekreasi <i>Hire, maintenance & repair of major durables for recreation</i>	0.56	0.01	0.37	0.01	0.01	0.00	0.07	0.00
0943 Sewa & pembaikan permainan, mainan & hobi <i>Hire & repair of games, toys & hobbies</i>	0.92	0.02	0.38	0.01	0.00	0.00	0.77	0.01

Jadual 4.2: Komposisi perbelanjaan penggunaan isi rumah bulanan mengikut subkumpulan perbelanjaan, negeri dan strata, Malaysia, 2022 (samb.)

Table 4.2: Composition of monthly household consumption expenditure by subgroups of expenditure, state and strata, Malaysia, 2022 (cont'd)

Subkumpulan perbelanjaan Subgroups of expenditure	Bandar/ Urban							
	Melaka		Negeri Sembilan		Pahang		Pulau Pinang	
	(RM)	(%)	(RM)	(%)	(RM)	(%)	(RM)	(%)
0944 Sewa & pembaikan kelengkapan untuk bersukan, perkhemahan & rekreasi terbuka <i>Hire & repair of equipment for sport, camping & open air-recreation</i>	1.04	0.02	0.36	0.01	0.09	0.00	0.17	0.00
0945 Veterinar & lain-lain perkhidmatan untuk binatang peliharaan <i>Veterinary & other services for pets</i>	2.36	0.04	3.08	0.06	2.54	0.05	2.14	0.04
0946 Perkhidmatan rekreasi & sukan <i>Recreational & sporting services</i>	37.93	0.65	24.95	0.49	10.65	0.23	22.24	0.41
0947 Permainan nasib <i>Games of chance</i>	21.06	0.36	66.15	1.29	8.65	0.19	20.41	0.38
0951 Alat muzik <i>Musical instruments</i>	1.41	0.02	0.52	0.01	0.24	0.01	1.61	0.03
0952 Media pandang dengar <i>Audio-visual media</i>	0.00	0.00	0.33	0.01	0.06	0.00	0.01	0.00
0961 Perkhidmatan yang disediakan oleh panggung wayang, teater & tempat konsert <i>Services provided by cinemas, theatres & concert venues</i>	25.71	0.44	12.38	0.24	10.88	0.24	19.02	0.35
0962 Perkhidmatan yang disediakan oleh muzium, perpustakaan & tapak kebudayaan <i>Services provided by museums, libraries and cultural sites</i>	15.45	0.26	6.66	0.13	4.99	0.11	4.51	0.08
0963 Perkhidmatan fotografi <i>Photographic services</i>	0.91	0.02	0.08	0.00	0.19	0.00	0.24	0.00
0969 Lain-lain perkhidmatan kebudayaan <i>Other cultural services</i>	1.02	0.02	0.01	0.00	0.03	0.00	0.17	0.00
0971 Buku <i>Books</i>	4.00	0.07	1.76	0.03	1.07	0.02	1.81	0.03
0972 Surat khabar & bacaan berkala <i>Newspapers & periodicals</i>	1.43	0.02	3.30	0.06	1.56	0.03	2.42	0.04
0973 Pelbagai perkara bercetak <i>Miscellaneous printed matter</i>	0.18	0.00	0.25	0.00	0.20	0.00	0.25	0.00
0974 Alat tulis & bahan lukisan <i>Stationery & drawing materials</i>	18.58	0.32	30.09	0.59	14.01	0.30	8.84	0.16
0980 Pakej pelancongan <i>Package holidays</i>	65.31	1.12	44.64	0.87	8.73	0.19	29.41	0.55
Kumpulan 10 Perkhidmatan Pendidikan <i>Group Education Services</i>	61.58	1.06	98.85	1.92	74.24	1.61	81.73	1.51
1010 Pendidikan peringkat pra sekolah & sekolah rendah <i>Pre-primary & primary school education</i>	27.83	0.48	55.21	1.08	40.22	0.87	43.68	0.81
1020 Pendidikan peringkat menengah <i>Secondary education</i>	12.72	0.22	14.53	0.28	8.14	0.18	6.87	0.13

Jadual 4.2: Komposisi perbelanjaan penggunaan isi rumah bulanan mengikut subkumpulan perbelanjaan, negeri dan strata, Malaysia, 2022 (samb.)

Table 4.2: Composition of monthly household consumption expenditure by subgroups of expenditure, state and strata, Malaysia, 2022 (cont'd)

Subkumpulan perbelanjaan <i>Subgroups of expenditure</i>	Bandar/ Urban							
	Melaka		Negeri Sembilan		Pahang		Pulau Pinang	
	(RM)	(%)	(RM)	(%)	(RM)	(%)	(RM)	(%)
1030 Pendidikan peringkat lepasan menengah bukan tertiar <i>Post-secondary non-tertiary education</i>	9.72	0.17	8.27	0.16	6.11	0.13	8.18	0.15
1040 Pendidikan peringkat diploma & ke atas <i>Diploma level education & above</i>	4.35	0.07	9.37	0.18	12.61	0.27	11.57	0.21
1050 Pendidikan yang tidak dikelaskan mengikut peringkat <i>Education not definable by level</i>	6.96	0.12	11.47	0.22	7.16	0.16	11.43	0.21
Kumpulan 11 Restoran dan Perkhidmatan Penginapan <i>Group Restaurants and Accommodation Services</i>	838.09	14.35	707.42	13.81	646.90	14.01	1,106.23	20.52
1111 Restoran, kafe & seumpamanya <i>Restaurants, cafés & the like</i>	741.35	12.70	646.03	12.61	545.05	11.80	946.68	17.56
1112 Kantin, kafeteria & dewan makan <i>Canteens, cafeterias & refectories</i>	36.18	0.62	29.19	0.57	68.94	1.49	140.70	2.61
1113 Pembelian dari lain-lain medium <i>Food purchase other medium</i>	3.19	0.05	3.62	0.07	1.73	0.04	3.94	0.07
1120 Perkhidmatan penginapan <i>Accommodation services</i>	57.37	0.98	28.58	0.56	31.18	0.68	14.91	0.28
Kumpulan 12 Insurans dan Perkhidmatan Kewangan <i>Group Insurance and Financial Services</i>	200.25	3.44	215.16	4.24	209.69	4.55	238.70	4.43
1211 Insurans nyawa & kemalangan <i>Life & accident insurance</i>	39.56	0.68	41.49	0.86	48.88	1.06	64.73	1.20
1212 Insurans berkaitan dengan kesihatan <i>Insurance connected with health</i>	30.17	0.52	4.69	0.09	46.38	1.00	60.24	1.12
1213 Insurans berkaitan dengan kediaman <i>Insurance connected with the dwelling</i>	1.76	0.03	0.07	0.00	0.78	0.02	2.53	0.05
1214 Insurans berkaitan dengan pengangkutan <i>Insurance connected with transport</i>	73.89	1.27	129.96	2.54	71.59	1.55	55.55	1.03
1219 Insurans lain <i>Other insurance</i>	4.80	0.08	1.24	0.02	4.48	0.10	0.79	0.01
1221 Perkhidmatan perantaraan kewangan diukur secara tidak langsung <i>Financial intermediation services indirectly measured</i>	32.31	0.55	34.36	0.67	28.87	0.63	46.92	0.87
1222 Caj eksplisit oleh syarikat pengambilan deposit <i>Explicit charges by deposit-taking corporations</i>	4.56	0.08	2.23	0.04	1.19	0.03	5.45	0.10
1229 Perkhidmatan kewangan lain <i>Other financial services</i>	13.20	0.23	1.12	0.02	7.52	0.16	2.49	0.05

Jadual 4.2: Komposisi perbelanjaan penggunaan isi rumah bulanan mengikut subkumpulan perbelanjaan, negeri dan strata, Malaysia, 2022 (samb.)

Table 4.2: Composition of monthly household consumption expenditure by subgroups of expenditure, state and strata, Malaysia, 2022 (cont'd)

Subkumpulan perbelanjaan Subgroups of expenditure		Bandar/ Urban								
		Melaka		Negeri Sembilan		Pahang		Pulau Pinang		
		(RM)	(%)	(RM)	(%)	(RM)	(%)	(RM)	(%)	
Kumpulan	13	Penjagaan Diri, Perlindungan Sosial dan Pelbagai Barangan dan Perkhidmatan <i>Personal Care, Social Protection and Miscellaneous Goods and Services</i>	444.58	7.61	370.67	7.23	273.18	5.91	325.88	6.04
<i>Group</i>										
	1311	Perkakas elektrik untuk penjagaan diri <i>Electric appliances for personal care</i>	4.92	0.08	1.20	0.02	0.81	0.02	1.23	0.02
	1312	Lain-lain perkakas, artikel & produk untuk penjagaan diri <i>Other appliances, articles & products for personal care</i>	184.44	3.16	181.62	3.54	152.89	3.31	155.52	2.88
	1313	Salon dandan rambut & pusat dandan peribadi <i>Hairdressing salons & personal grooming establishments</i>	56.82	0.97	35.98	0.70	30.42	0.66	28.17	0.52
	1321	Barang kemas & jam tangan <i>Jewellery & watches</i>	89.93	1.54	28.07	0.55	44.49	0.96	49.74	0.92
	1322	Artikel pemujaan & artikel untuk perayaan keagamaan & ritual <i>Devotional articles & articles for religious & ritual celebrations</i>	10.53	0.18	11.02	0.22	9.00	0.20	17.04	0.32
	1329	Barang peribadi lain yang tidak dikelaskan dimana-mana <i>Other personal effects n.e.c</i>	23.17	0.40	10.43	0.20	9.81	0.21	13.46	0.25
	1330	Perlindungan sosial <i>Social protection</i>	3.06	0.05	9.72	0.19	1.53	0.03	8.53	0.16
	1390	Lain-lain perkhidmatan <i>Other services</i>	71.71	1.23	92.63	1.81	24.23	0.52	52.18	0.97
Komposisi perbelanjaan penggunaan isi rumah bulanan (01-13) <i>Composition of monthly household consumption expenditure (01-13)</i>			5,835.96	100.00	5,123.42	100.00	4,617.88	100.00	5,391.54	100.00

Jadual 4.2: Komposisi perbelanjaan penggunaan isi rumah bulanan mengikut subkumpulan perbelanjaan, negeri dan strata, Malaysia, 2022

Table 4.2: Composition of monthly household consumption expenditure by subgroups of expenditure, state and strata, Malaysia, 2022

Subkumpulan perbelanjaan Subgroups of expenditure		Bandar / Urban							
		Perak		Perlis		Selangor		Terengganu	
		(RM)	(%)	(RM)	(%)	(RM)	(%)	(RM)	(%)
Kumpulan	01 Makanan dan Minuman	871.70	20.84	837.10	20.49	792.44	11.58	1,063.49	20.55
<i>Group</i>	<i>Food and Beverages</i>								
	0111 Bijirin & produk bijirin	105.25	2.52	97.29	2.38	111.41	1.63	123.40	2.38
	<i>Cereals & cereal products</i>								
	0112 Haiwan hidup, daging & bahagian lain bagi haiwan darat yang disembelih	125.15	2.99	111.92	2.74	105.48	1.54	135.00	2.61
	<i>Live animals, meat & other parts of slaughtered land animals</i>								
	0113 Ikan & makanan laut lain	234.33	5.60	254.90	6.24	169.41	2.48	264.68	5.12
	<i>Fish & other seafood</i>								
	0114 Susu, produk tenusu lain & telur	70.23	1.68	48.79	1.19	74.26	1.09	63.56	1.23
	<i>Milk, other dairy products & eggs</i>								
	0115 Minyak & lemak	33.58	0.80	29.37	0.72	37.25	0.55	34.01	0.66
	<i>Oils & fats</i>								
	0116 Buah-buahan & kacang	56.13	1.34	46.59	1.14	67.83	0.99	89.36	1.73
	<i>Fruits & nuts</i>								
	0117 Sayur-sayuran, ubi, plantain, pisang sayuran & kekacang	97.08	2.32	91.32	2.23	75.34	1.10	109.63	2.12
	<i>Vegetables, tubers, plantains, cooking bananas & pulses</i>								
	0118 Gula, manisan & pencuci mulut	24.40	0.58	22.74	0.56	28.69	0.42	44.06	0.85
	<i>Sugar, confectionery and desserts</i>								
	0119 Makanan sedia dimakan & produk makanan lain	80.99	1.94	96.17	2.35	87.08	1.27	149.12	2.88
	<i>Ready-made food & other food products n.e.c</i>								
	0121 Jus buah-buahan & sayur-sayuran	2.50	0.06	0.53	0.01	1.60	0.02	1.48	0.03
	<i>Fruit & vegetable juices</i>								
	0122 Kopi & pengganti kopi	9.23	0.22	8.81	0.22	7.47	0.11	9.75	0.19
	<i>Coffee & coffee substitutes</i>								
	0123 Teh, maté' & produk tumbuhan lain untuk seduhan	4.24	0.10	4.33	0.11	4.33	0.06	5.32	0.10
	<i>Tea, maté & other plant products for infusion</i>								
	0124 Minuman koko	13.74	0.33	12.31	0.30	8.80	0.13	17.97	0.35
	<i>Cocoa drinks</i>								
	0125 Air	1.34	0.03	2.25	0.06	2.82	0.04	2.71	0.05
	<i>Water</i>								
	0126 Minuman ringan	5.75	0.14	3.29	0.08	4.82	0.07	4.04	0.08
	<i>Soft drinks</i>								
	0129 Minuman tidak beralkohol lain	7.65	0.18	6.48	0.16	5.72	0.08	9.35	0.18
	<i>Other non-alcoholic beverages</i>								
	0130 Perkhidmatan pemprosesan barangan primer untuk makanan & minuman bukan alkohol	0.12	0.00	0.01	0.00	0.04	0.00	0.03	0.00
	<i>Services for processing primary goods for food & non-alcoholic beverages</i>								

Jadual 4.2: Komposisi perbelanjaan penggunaan isi rumah bulanan mengikut subkumpulan perbelanjaan, negeri dan strata, Malaysia, 2022 (samb.)

Table 4.2: Composition of monthly household consumption expenditure by subgroups of expenditure, state and strata, Malaysia, 2022 (cont'd)

Subkumpulan perbelanjaan Subgroups of expenditure	Bandar / Urban							
	Perak		Perlis		Selangor		Terengganu	
	(RM)	(%)	(RM)	(%)	(RM)	(%)	(RM)	(%)
Kumpulan 02 Minuman Alkohol dan Tembakau <i>Group Alcoholic Beverages and Tobacco</i>	84.92	2.03	60.31	1.47	96.24	1.41	78.75	1.52
0211 Arak & minuman keras <i>Spirits & liquors</i>	1.65	0.04	0.38	0.01	11.30	0.17	3.16	0.06
0212 Wain <i>Wine</i>	4.60	0.11	1.36	0.03	8.99	0.13	2.63	0.05
0213 Bir <i>Beer</i>	24.33	0.58	7.04	0.17	23.14	0.34	9.28	0.18
0219 Minuman beralkohol lain <i>Other alcoholic beverages</i>	0.20	0.00	0.00	0.00	0.87	0.01	0.04	0.00
0220 Perkhidmatan penghasilan alkohol <i>Alcohol production services</i>	0.00	0.00	0.00	0.00	0.28	0.00	0.07	0.00
0230 Tembakau <i>Tobacco</i>	54.13	1.29	51.52	1.26	51.87	0.76	63.52	1.23
0240 Narkotik <i>Narcotics</i>	0.01	0.00	0.01	0.00	0.07	0.00	0.04	0.00
Kumpulan 03 Pakaian dan Kasut <i>Group Clothing and Footwear</i>	133.62	3.20	108.64	2.66	167.28	2.44	192.54	3.72
0311 Material pakaian <i>Clothing materials</i>	0.43	0.01	0.61	0.01	1.05	0.02	7.16	0.14
0312 Pakaian <i>Garments</i>	103.03	2.46	80.76	1.98	108.08	1.58	128.91	2.49
0313 Lain-lain jenis pakaian & aksesori pakaian <i>Other articles of clothing & clothing accessories</i>	5.91	0.14	6.73	0.16	7.77	0.11	15.26	0.29
0314 Pencucian, pembaikan, menjahit & sewa pakaian <i>Cleaning, repair, tailoring & hire of clothing</i>	0.86	0.02	6.42	0.16	17.20	0.25	7.00	0.14
0321 Kasut & lain-lain jenis alas kaki <i>Shoes & other footwear</i>	23.12	0.55	13.80	0.34	28.20	0.41	32.84	0.63
0322 Pencucian, pembaikan & sewa kasut <i>Cleaning, repair & hire of footwear</i>	0.27	0.01	0.32	0.01	4.98	0.07	1.36	0.03
Kumpulan 04 Perumahan, Air, Elektrik, Gas dan Bahan Api Lain <i>Group Housing, Water, Electricity, Gas and Other Fuels</i>	859.81	20.56	718.26	17.58	1,640.49	23.98	929.25	17.96
0411 Sewa sebenar yang dibayar oleh penyewa untuk kediaman utama <i>Actual rentals paid by tenants for main residence</i>	89.33	2.14	70.60	1.73	359.55	5.26	115.49	2.23
0412 Lain-lain sewa sebenar <i>Other actual rentals</i>	6.98	0.17	0.00	0.00	1.05	0.02	4.23	0.08

Jadual 4.2: Komposisi perbelanjaan penggunaan isi rumah bulanan mengikut subkumpulan perbelanjaan, negeri dan strata, Malaysia, 2022 (samb.)

Table 4.2: Composition of monthly household consumption expenditure by subgroups of expenditure, state and strata, Malaysia, 2022 (cont'd)

Subkumpulan perbelanjaan Subgroups of expenditure	Bandar / Urban							
	Perak		Perlis		Selangor		Terengganu	
	(RM)	(%)	(RM)	(%)	(RM)	(%)	(RM)	(%)
0421 Sewa dinilai untuk kediaman utama <i>Imputed rentals of owner-occupiers for main residence</i>	526.16	12.58	419.85	10.28	885.89	12.95	557.76	10.78
0422 Lain-lain sewa dinilai <i>Other imputed rentals</i>	4.01	0.10	0.13	0.00	2.65	0.04	0.52	0.01
0431 Kelengkapan keselamatan & bahan-bahan untuk pembaikan & penyelenggaraan rumah kediaman <i>Security equipment & materials for the maintenance & repair of the dwelling</i>	15.83	0.38	21.42	0.52	16.37	0.24	25.87	0.50
0432 Bayaran perkhidmatan penyelenggaraan, pembaikan & keselamatan rumah kediaman <i>Services for the maintenance, repair & security of the dwelling</i>	34.26	0.82	19.89	0.49	97.50	1.43	29.22	0.56
0441 Bekalan air <i>Water supply</i>	40.31	0.96	35.06	0.86	52.68	0.77	38.75	0.75
0442 Kutipan sampah <i>Refuse collection</i>	0.19	0.00	2.97	0.07	11.42	0.17	0.80	0.02
0443 Pembentungan <i>Sewage collection</i>	2.76	0.07	0.13	0.00	11.28	0.16	6.32	0.12
0444 Perkhidmatan lain berkaitan rumah kediaman <i>Other services relating to the dwelling n.e.c</i>	0.83	0.02	0.00	0.00	0.28	0.00	0.91	0.02
0451 Bekalan elektrik <i>Electricity</i>	122.15	2.92	119.53	2.93	184.96	2.70	126.91	2.45
0452 Gas <i>Gas</i>	16.69	0.40	27.92	0.68	16.63	0.24	21.74	0.42
0453 Bahan api cecair <i>Liquid fuels</i>	0.04	0.00	0.29	0.01	0.06	0.00	0.36	0.01
0454 Bahan api pepejal <i>Solid fuels</i>	0.15	0.00	0.47	0.01	0.17	0.00	0.35	0.01
0455 Lain lain bahan tenaga untuk pemanasan & penyejukan <i>Other energy for heating & cooling</i>	0.11	0.00	0.00	0.00	0.00	0.00	0.01	0.00
Kumpulan 05 Hiasan, Perkakasan dan Penyelenggaraan Isi Rumah <i>Group Furnishings, Household Equipment and Routine Household Maintenance</i>	176.37	4.22	162.44	3.97	380.45	5.55	292.76	5.66
0511 Perabot, kelengkapan & permaidani <i>Furniture, furnishings & loose carpets</i>	54.00	1.29	46.59	1.14	139.42	2.04	104.83	2.03
0512 Pembaikan, pemasangan & sewa perabot, kelengkapan & permaidani <i>Repair, installation & hire of furniture, furnishings & loose carpets</i>	0.60	0.01	0.20	0.00	1.60	0.02	0.54	0.01
0521 Tekstil isi rumah <i>Household textiles</i>	9.35	0.22	3.94	0.10	13.42	0.20	16.16	0.31

Jadual 4.2: Komposisi perbelanjaan penggunaan isi rumah bulanan mengikut subkumpulan perbelanjaan, negeri dan strata, Malaysia, 2022 (samb.)

Table 4.2: Composition of monthly household consumption expenditure by subgroups of expenditure, state and strata, Malaysia, 2022 (cont'd)

Subkumpulan perbelanjaan Subgroups of expenditure	Bandar / Urban							
	Perak		Perlis		Selangor		Terengganu	
	(RM)	(%)	(RM)	(%)	(RM)	(%)	(RM)	(%)
0522 Pembaikan, sewa & khidmat jahitan tekstil isi rumah <i>Repair, hire & sewing services of household textiles</i>	0.62	0.01	0.00	0.00	0.16	0.00	0.00	0.00
0531 Perkakasan utama isi rumah sama ada elektrik atau bukan elektrik <i>Major household appliances, whether electric or not</i>	24.54	0.59	18.13	0.44	82.31	1.20	39.14	0.76
0532 Kelengkapan elektrik kecil isi rumah <i>Small household appliances</i>	5.67	0.14	3.54	0.09	18.54	0.27	15.17	0.29
0533 Pembaikan, pemasangan & sewa perkakas isi rumah <i>Repair, installation & hire of household appliances</i>	5.79	0.14	9.56	0.23	2.57	0.04	3.26	0.06
0540 Barang kaca, pinggan mangkuk & peralatan dapur isi rumah <i>Glassware, tableware & household utensils</i>	5.20	0.12	2.18	0.05	9.00	0.13	9.76	0.19
0551 Alat-alat & peralatan bermotor <i>Motorized tools & equipment</i>	0.93	0.02	1.57	0.04	2.62	0.04	2.48	0.05
0552 Alat-alat tidak bermotor & pelbagai aksesori <i>Non-motorized tools & miscellaneous accessories</i>	1.64	0.04	0.46	0.01	1.47	0.02	2.50	0.05
0553 Pembaikan & sewa alat-alat & peralatan bermotor & tidak bermotor <i>Repair & hire of motorized & non-motorized tools & equipment</i>	0.03	0.00	0.03	0.00	1.61	0.02	0.11	0.00
0561 Barang-barang isi rumah tidak tahan lama <i>Non-durable household goods</i>	36.58	0.87	46.19	1.13	45.38	0.66	62.70	1.21
0562 Perkhidmatan domestik & perkhidmatan urusan rumah tangga <i>Domestic services & household services</i>	31.44	0.75	30.05	0.74	62.35	0.91	36.11	0.70
Kumpulan 06 Kesihatan <i>Group Health</i>	130.24	3.11	102.76	2.52	165.07	2.41	139.70	2.70
0611 Ubat-ubatan <i>Medicines</i>	59.90	1.43	57.77	1.41	60.67	0.89	65.21	1.26
0612 Produk perubatan <i>Medical products</i>	22.07	0.53	19.28	0.47	44.34	0.65	29.63	0.57
0613 Produk bantu <i>Assistive products</i>	11.56	0.28	8.04	0.20	10.92	0.16	12.25	0.24
0614 Membaiki, menyewa & menyelenggara produk perubatan & bantuan <i>Repair, rental & maintenance of medical</i>	0.10	0.00	0.00	0.00	0.45	0.01	0.09	0.00
0621 Perkhidmatan penjagaan pencegahan <i>Preventive care services</i>	4.24	0.10	1.16	0.03	10.66	0.16	2.49	0.05
0622 Perkhidmatan pergigian pesakit luar <i>Outpatient dental services</i>	4.26	0.10	1.92	0.05	15.73	0.23	6.97	0.13

Jadual 4.2: Komposisi perbelanjaan penggunaan isi rumah bulanan mengikut subkumpulan perbelanjaan, negeri dan strata, Malaysia, 2022 (samb.)

Table 4.2: Composition of monthly household consumption expenditure by subgroups of expenditure, state and strata, Malaysia, 2022 (cont'd)

Subkumpulan perbelanjaan Subgroups of expenditure	Bandar / Urban							
	Perak		Perlis		Selangor		Terengganu	
	(RM)	(%)	(RM)	(%)	(RM)	(%)	(RM)	(%)
0623 Perkhidmatan rawatan pesakit luar yang lain (tidak termasuk perkhidmatan pergigian) <i>Other outpatient care services (excluding preventive & dental)</i>	22.05	0.53	8.48	0.21	12.82	0.19	20.11	0.39
0631 Perkhidmatan kuratif & pemulihan pesakit dalam <i>Inpatient curative & rehabilitative</i>	4.82	0.12	5.29	0.13	7.73	0.11	1.97	0.04
0632 Perkhidmatan rawatan jangka panjang pesakit dalam <i>Inpatient long term care services</i>	0.15	0.00	0.61	0.01	0.97	0.01	0.42	0.01
0641 Perkhidmatan pengimejan diagnostik & perkhidmatan makmal perubatan <i>Diagnostic imaging services & medical laboratory services</i>	0.06	0.00	0.21	0.01	0.25	0.00	0.56	0.01
0642 Perkhidmatan pengangkutan kecemasan pesakit & penyelamatan kecemasan <i>Patient emergency transportation services & emergency rescue</i>	0.00	0.00	0.00	0.00	0.20	0.00	0.00	0.00
0643 Perkhidmatan yang tidak dikelaskan di tempat lain <i>Services not classified elsewhere</i>	1.03	0.02	0.00	0.00	0.33	0.00	0.00	0.00
Kumpulan 07 Pengangkutan <i>Group Transport</i>	456.31	10.91	581.76	14.23	753.23	11.02	521.26	10.07
0711 Motokar <i>Motor cars</i>	46.10	1.10	38.59	0.94	191.90	2.81	21.36	0.41
0712 Motosikal <i>Motorcycles</i>	7.50	0.18	3.19	0.08	9.75	0.14	6.61	0.13
0713 Basikal <i>Bicycles</i>	2.92	0.07	4.27	0.10	8.78	0.13	7.60	0.15
0721 Alat ganti & aksesori untuk kelengkapan pengangkutan persendirian <i>Parts & accessories for personal transport equipment</i>	14.15	0.34	6.30	0.15	19.53	0.29	22.80	0.44
0722 Bahan api & pelincir untuk kelengkapan pengangkutan persendirian <i>Fuels & lubricants for personal transport equipment</i>	265.55	6.35	313.26	7.67	327.11	4.78	291.14	5.63
0723 Penyelenggaraan & pembaikan kelengkapan kenderaan persendirian <i>Maintenance & repair of personal transport equipment</i>	78.87	1.89	196.28	4.80	88.37	1.29	112.39	2.17
0724 Perkhidmatan lain berkenaan kelengkapan pengangkutan persendirian <i>Other services in respect of personal transport equipment</i>	22.43	0.54	14.53	0.36	44.67	0.65	26.23	0.51

Jadual 4.2: Komposisi perbelanjaan penggunaan isi rumah bulanan mengikut subkumpulan perbelanjaan, negeri dan strata, Malaysia, 2022 (samb.)

Table 4.2: Composition of monthly household consumption expenditure by subgroups of expenditure, state and strata, Malaysia, 2022 (cont'd)

Subkumpulan perbelanjaan Subgroups of expenditure	Bandar / Urban							
	Perak		Perlis		Selangor		Terengganu	
	(RM)	(%)	(RM)	(%)	(RM)	(%)	(RM)	(%)
0731 Pengangkutan penumpang menggunakan laluan rel <i>Passenger transport by railway</i>	1.83	0.04	2.81	0.07	2.74	0.04	0.10	0.00
0732 Pengangkutan penumpang menggunakan jalan raya <i>Passenger transport by road</i>	8.78	0.21	0.94	0.02	32.16	0.47	9.86	0.19
0733 Pengangkutan penumpang melalui udara <i>Passenger transport by air</i>	3.45	0.08	0.00	0.00	13.42	0.20	19.21	0.37
0734 Pengangkutan penumpang melalui laut & air daratan <i>Passenger transport by sea and inland waterway</i>	0.21	0.01	1.12	0.03	1.46	0.02	0.59	0.01
0735 Pengangkutan penumpang gabungan <i>Combined passenger transport</i>	0.02	0.00	0.00	0.00	0.08	0.00	0.31	0.01
0736 Bayaran perkhidmatan pengangkutan lain <i>Other purchased transport services</i>	0.12	0.00	0.00	0.00	1.30	0.02	0.61	0.01
0741 Perkhidmatan pos & kurier <i>Postal & courier services</i>	0.77	0.02	0.46	0.01	1.15	0.02	1.49	0.03
0749 Pengangkutan barang-barang lain <i>Other transport of goods</i>	3.62	0.09	0.01	0.00	10.81	0.16	0.95	0.02
Kumpulan 08 Maklumat dan Komunikasi <i>Group Information and Communication</i>	279.62	6.69	291.91	7.14	464.88	6.80	311.48	6.02
0811 Peralatan telefon tetap <i>Fixed telephone equipment</i>	0.12	0.00	0.00	0.00	1.20	0.02	0.24	0.00
0812 Peralatan telefon bimbit <i>Mobile telephone equipment</i>	22.74	0.54	16.24	0.40	45.28	0.66	29.94	0.58
0813 Peralatan pemprosesan maklumat <i>Information processing equipment</i>	10.41	0.25	5.80	0.14	28.45	0.42	13.15	0.25
0814 Peralatan untuk penerimaan, rakaman & penghasilan suara & penglihatan <i>Equipment for the reception, recording & reproduction of sound & vision</i>	5.90	0.14	3.33	0.08	23.21	0.34	10.56	0.20
0815 Media rakaman tidak direkod <i>Unrecorded recording media</i>	0.31	0.01	0.07	0.00	0.52	0.01	1.26	0.02
0819 Peralatan & aksesori maklumat & komunikasi lain <i>Other information & communication equipment & accessories</i>	5.40	0.13	2.04	0.05	11.95	0.18	9.48	0.18
0820 Perisian (tidak termasuk perisian permainan) <i>Software (excluding games)</i>	0.12	0.00	0.00	0.00	0.78	0.01	0.21	0.00
0831 Perkhidmatan komunikasi tetap <i>Fixed communication services</i>	1.50	0.04	1.02	0.02	8.27	0.12	3.10	0.06
0832 Perkhidmatan komunikasi mudah alih <i>Mobile communication services</i>	116.14	2.78	138.82	3.40	159.10	2.33	138.83	2.68

Jadual 4.2: Komposisi perbelanjaan penggunaan isi rumah bulanan mengikut subkumpulan perbelanjaan, negeri dan strata, Malaysia, 2022 (samb.)

Table 4.2: Composition of monthly household consumption expenditure by subgroups of expenditure, state and strata, Malaysia, 2022 (cont'd)

Subkumpulan perbelanjaan Subgroups of expenditure	Bandar / Urban							
	Perak		Perlis		Selangor		Terengganu	
	(RM)	(%)	(RM)	(%)	(RM)	(%)	(RM)	(%)
0833 Perkhidmatan penyediaan akses internet & net storage services <i>Internet access provision services & net storage services</i>	32.18	0.77	44.34	1.09	67.16	0.98	30.67	0.59
0834 Perkhidmatan telekomunikasi gabungan <i>Bundled telecommunication services</i>	40.47	0.97	40.23	0.98	71.48	1.04	35.63	0.69
0835 Pembaikan & sewaan peralatan maklumat & komunikasi <i>Repair & rental of information & communication equipment</i>	1.36	0.03	0.51	0.01	2.36	0.03	2.99	0.06
0839 Perkhidmatan maklumat & komunikasi lain <i>Other information & communication services</i>	42.98	1.03	39.51	0.97	45.12	0.66	35.42	0.68
Kumpulan 09 Rekreasi, Sukan dan Kebudayaan <i>Group Recreation, Sport and Culture</i>	111.07	2.66	102.56	2.52	219.75	3.21	142.25	2.75
0911 Peralatan fotografi & kelengkapan sinematografi & alatan optik <i>Photographic & cinematographic equipment & optical instruments</i>	0.97	0.02	0.04	0.00	4.82	0.07	0.92	0.02
0912 Barang-barang tahan lama utama untuk rekreasi <i>Major durables for recreation</i>	0.90	0.02	0.46	0.01	3.14	0.05	1.56	0.03
0921 Permainan, mainan & hobi <i>Games, toys & hobbies</i>	8.62	0.21	3.67	0.09	8.56	0.13	9.04	0.17
0922 Kelengkapan untuk bersukan, perkhemahan & rekreasi terbuka <i>Equipment for sport, camping & open-air recreation</i>	2.07	0.05	0.85	0.02	4.30	0.06	6.53	0.13
0931 Produk kebun, tanaman & bunga <i>Garden products, plants & flowers</i>	8.16	0.20	15.13	0.37	11.21	0.16	23.20	0.45
0932 Binatang peliharaan & produk untuk binatang peliharaan <i>Pets & products for pets</i>	12.45	0.30	21.14	0.52	18.22	0.27	25.21	0.49
0941 Sewa & pembaikan peralatan fotografi dan kelengkapan sinematografi & alatan optik <i>Hire & repair of photographic & cinematographic equipment & optical instruments</i>	0.11	0.00	0.00	0.00	1.42	0.02	0.23	0.00
0942 Sewa, penyelenggaraan & pembaikan barang-barang tahan lama utama untuk rekreasi <i>Hire, maintenance & repair of major durables for recreation</i>	0.34	0.01	0.00	0.00	0.89	0.01	0.11	0.00
0943 Sewa & pembaikan permainan, mainan & hobi <i>Hire & repair of games, toys & hobbies</i>	0.01	0.00	0.06	0.00	0.31	0.00	0.56	0.01

Jadual 4.2: Komposisi perbelanjaan penggunaan isi rumah bulanan mengikut subkumpulan perbelanjaan, negeri dan strata, Malaysia, 2022 (samb.)

Table 4.2: Composition of monthly household consumption expenditure by subgroups of expenditure, state and strata, Malaysia, 2022 (cont'd)

Subkumpulan perbelanjaan Subgroups of expenditure	Bandar / Urban							
	Perak		Perlis		Selangor		Terengganu	
	(RM)	(%)	(RM)	(%)	(RM)	(%)	(RM)	(%)
0944 Sewa & pembaikan kelengkapan untuk bersukan, perkhemahan & rekreasi terbuka <i>Hire & repair of equipment for sport, camping & open air-recreation</i>	0.37	0.01	0.00	0.00	0.74	0.01	1.38	0.03
0945 Veterinar & lain-lain perkhidmatan untuk binatang peliharaan <i>Veterinary & other services for pets</i>	1.26	0.03	0.47	0.01	2.07	0.03	3.18	0.06
0946 Perkhidmatan rekreasi & sukan <i>Recreational & sporting services</i>	9.22	0.22	5.36	0.13	50.43	0.74	13.95	0.27
0947 Permainan nasib <i>Games of chance</i>	19.60	0.47	3.56	0.09	7.77	0.11	0.98	0.02
0951 Alat muzik <i>Musical instruments</i>	0.53	0.01	0.00	0.00	3.69	0.05	0.74	0.01
0952 Media pandang dengar <i>Audio-visual media</i>	0.00	0.00	0.00	0.00	0.04	0.00	0.03	0.00
0961 Perkhidmatan yang disediakan oleh panggung wayang, teater & tempat konsert <i>Services provided by cinemas, theatres & concert venues</i>	18.98	0.45	11.68	0.29	35.98	0.53	12.12	0.23
0962 Perkhidmatan yang disediakan oleh muzium, perpustakaan & tapak kebudayaan <i>Services provided by museums, libraries and cultural sites</i>	3.39	0.08	0.81	0.02	16.75	0.24	8.12	0.16
0963 Perkhidmatan fotografi <i>Photographic services</i>	0.07	0.00	0.39	0.01	1.23	0.02	0.20	0.00
0969 Lain-lain perkhidmatan kebudayaan <i>Other cultural services</i>	0.03	0.00	0.00	0.00	0.07	0.00	0.53	0.01
0971 Buku <i>Books</i>	1.44	0.03	2.80	0.07	1.45	0.02	1.69	0.03
0972 Surat khabar & bacaan berkala <i>Newspapers & periodicals</i>	2.44	0.06	1.27	0.03	2.02	0.03	1.48	0.03
0973 Pelbagai perkara bercetak <i>Miscellaneous printed matter</i>	0.04	0.00	0.00	0.00	0.54	0.01	0.07	0.00
0974 Alat tulis & bahan lukisan <i>Stationery & drawing materials</i>	8.71	0.21	10.12	0.25	12.27	0.18	17.14	0.33
0980 Pakej pelancongan <i>Package holidays</i>	11.35	0.27	24.75	0.61	31.83	0.47	13.27	0.26
Kumpulan 10 Perkhidmatan Pendidikan <i>Group Education Services</i>	42.49	1.02	74.05	1.82	103.41	1.51	79.59	1.54
1010 Pendidikan peringkat pra sekolah & sekolah rendah <i>Pre-primary & primary school education</i>	27.57	0.66	39.50	0.97	51.75	0.76	25.59	0.49
1020 Pendidikan peringkat menengah <i>Secondary education</i>	2.74	0.07	7.17	0.18	7.04	0.10	12.13	0.23

Jadual 4.2: Komposisi perbelanjaan penggunaan isi rumah bulanan mengikut subkumpulan perbelanjaan, negeri dan strata, Malaysia, 2022 (samb.)

Table 4.2: Composition of monthly household consumption expenditure by subgroups of expenditure, state and strata, Malaysia, 2022 (cont'd)

Subkumpulan perbelanjaan Subgroups of expenditure	Bandar / Urban							
	Perak		Perlis		Selangor		Terengganu	
	(RM)	(%)	(RM)	(%)	(RM)	(%)	(RM)	(%)
1030 Pendidikan peringkat lepasan menengah bukan tertiar <i>Post-secondary non-tertiary education</i>	4.63	0.11	4.25	0.10	12.48	0.18	4.44	0.09
1040 Pendidikan peringkat diploma & ke atas <i>Diploma level education & above</i>	3.40	0.08	3.50	0.09	5.49	0.08	1.71	0.03
1050 Pendidikan yang tidak dikelaskan mengikut peringkat <i>Education not definable by level</i>	4.15	0.10	19.63	0.48	26.65	0.39	35.72	0.69
Kumpulan 11 Restoran dan Perkhidmatan Penginapan <i>Group Restaurants and Accommodation Services</i>	604.29	14.44	626.58	15.34	1,329.71	19.44	943.44	18.23
1111 Restoran, kafe & seumpamanya <i>Restaurants, cafés & the like</i>	538.94	12.89	551.54	13.50	1,190.64	17.41	844.20	16.31
1112 Kantin, kafeteria & dewan makan <i>Canteens, cafeterias & refectories</i>	19.99	0.48	45.06	1.10	65.78	0.96	43.09	0.83
1113 Pembelian dari lain-lain medium <i>Food purchase other medium</i>	5.01	0.12	5.96	0.15	3.92	0.06	7.41	0.14
1120 Perkhidmatan penginapan <i>Accommodation services</i>	40.34	0.95	24.02	0.59	69.37	1.01	48.74	0.94
Kumpulan 12 Insurans dan Perkhidmatan Kewangan <i>Group Insurance and Financial Services</i>	156.92	3.75	125.51	3.09	381.02	5.58	121.52	2.35
1211 Insurans nyawa & kemalangan <i>Life & accident insurance</i>	24.79	0.59	13.63	0.33	55.28	0.81	11.59	0.22
1212 Insurans berkaitan dengan kesihatan <i>Insurance connected with health</i>	25.27	0.60	10.17	0.25	35.32	0.52	4.89	0.09
1213 Insurans berkaitan dengan kediaman <i>Insurance connected with the dwelling</i>	0.45	0.01	0.07	0.00	0.95	0.01	0.04	0.00
1214 Insurans berkaitan dengan pengangkutan <i>Insurance connected with transport</i>	74.04	1.77	72.96	1.79	43.77	0.64	77.83	1.50
1219 Insurans lain <i>Other insurance</i>	1.29	0.03	0.63	0.02	3.47	0.05	3.26	0.06
1221 Perkhidmatan perantara kewangan diukur secara tidak langsung <i>Financial intermediation services indirectly measured</i>	25.62	0.61	23.10	0.57	216.57	3.17	17.83	0.34
1222 Caj eksplisit oleh syarikat pengambilan deposit <i>Explicit charges by deposit-taking corporations</i>	2.28	0.05	0.61	0.02	5.17	0.08	0.97	0.02
1229 Perkhidmatan kewangan lain <i>Other financial services</i>	3.19	0.08	4.34	0.11	20.49	0.30	5.10	0.10

Jadual 4.2: Komposisi perbelanjaan penggunaan isi rumah bulanan mengikut subkumpulan perbelanjaan, negeri dan strata, Malaysia, 2022 (samb.)

Table 4.2: Composition of monthly household consumption expenditure by subgroups of expenditure, state and strata, Malaysia, 2022 (cont'd)

Subkumpulan perbelanjaan Subgroups of expenditure			Bandar / Urban							
			Perak		Perlis		Selangor		Terengganu	
			(RM)	(%)	(RM)	(%)	(RM)	(%)	(RM)	(%)
Kumpulan	13	Penjagaan Diri, Perlindungan Sosial dan Pelbagai Barangan dan Perkhidmatan <i>Personal Care, Social Protection and Miscellaneous Goods and Services</i>	274.58	6.57	293.78	7.17	347.25	5.07	358.37	6.93
<i>Group</i>										
	1311	Perkakas elektrik untuk penjagaan diri <i>Electric appliances for personal care</i>	1.45	0.03	5.91	0.14	2.04	0.03	1.01	0.02
	1312	Lain-lain perkakas, artikel & produk untuk penjagaan diri <i>Other appliances, articles & products for personal care</i>	111.67	2.67	126.41	3.09	187.08	2.73	191.67	3.70
	1313	Salon dandanan rambut & pusat dandanan peribadi <i>Hairdressing salons & personal grooming establishments</i>	26.17	0.63	23.77	0.58	42.00	0.61	30.46	0.59
	1321	Barang kemas & jam tangan <i>Jewellery & watches</i>	44.34	1.06	25.08	0.61	59.86	0.88	49.99	0.97
	1322	Artikel pemujaan & artikel untuk perayaan keagamaan & ritual <i>Devotional articles & articles for religious & ritual celebrations</i>	9.46	0.23	1.83	0.04	7.42	0.11	3.08	0.06
	1329	Barang peribadi lain yang tidak dikelaskan dimana-mana <i>Other personal effects n.e.c</i>	7.36	0.18	4.02	0.10	13.87	0.20	15.21	0.29
	1330	Perlindungan sosial <i>Social protection</i>	4.09	0.10	1.97	0.05	11.53	0.17	7.54	0.15
	1390	Lain-lain perkhidmatan <i>Other services</i>	70.05	1.67	104.79	2.56	23.45	0.34	59.40	1.15
Komposisi perbelanjaan penggunaan isi rumah bulanan (01-13) <i>Composition of monthly household consumption expenditure (01-13)</i>			4,181.94	100.00	4,085.66	100.00	6,841.23	100.00	5,174.39	100.00

Jadual 4.2: Komposisi perbelanjaan penggunaan isi rumah bulanan mengikut subkumpulan perbelanjaan, negeri dan strata, Malaysia, 2022

Table 4.2: Composition of monthly household consumption expenditure by subgroups of expenditure, state and strata, Malaysia, 2022

Subkumpulan perbelanjaan Subgroups of expenditure		Bandar / Urban									
		Sabah		Sarawak		W.P. Kuala Lumpur		W.P. Labuan		W.P. Putrajaya	
		(RM)	(%)	(RM)	(%)	(RM)	(%)	(RM)	(%)	(RM)	(%)
Kumpulan	01 Makanan dan Minuman	713.78	18.43	925.66	19.91	926.34	11.84	845.65	20.44	787.93	8.86
<i>Group</i>	<i>Food and Beverages</i>										
	0111 Bijirin & produk bijirin	118.84	3.07	135.31	2.91	128.37	1.64	126.51	3.06	119.38	1.34
	<i>Cereals & cereal products</i>										
	0112 Haiwan hidup, daging & bahagian lain bagi haiwan darat yang disembelih	116.04	3.00	179.29	3.86	131.96	1.69	159.91	3.87	139.19	1.56
	<i>Live animals, meat & other parts of slaughtered land animals</i>										
	0113 Ikan & makanan laut lain	135.46	3.50	179.92	3.87	189.75	2.43	169.48	4.10	163.79	1.84
	<i>Fish & other seafood</i>										
	0114 Susu, produk tenusu lain & telur	55.90	1.44	72.35	1.56	71.71	0.92	66.33	1.60	66.52	0.75
	<i>Milk, other dairy products & eggs</i>										
	0115 Minyak & lemak	29.12	0.75	37.76	0.81	41.84	0.53	30.10	0.73	42.79	0.48
	<i>Oils & fats</i>										
	0116 Buah-buahan & kacang	43.04	1.11	57.40	1.23	68.08	0.87	22.88	0.55	46.98	0.53
	<i>Fruits & nuts</i>										
	0117 Sayur-sayuran, ubi, plantain, pisang sayuran & kekacang	74.44	1.92	98.57	2.12	99.33	1.27	84.63	2.05	63.65	0.72
	<i>Vegetables, tubers, plantains, cooking bananas & pulses</i>										
	0118 Gula, manisan & pencuci mulut	20.98	0.54	23.79	0.51	33.89	0.43	24.01	0.58	25.51	0.29
	<i>Sugar, confectionery and desserts</i>										
	0119 Makanan sedia dimakan & produk makanan lain	69.82	1.80	81.79	1.76	105.92	1.35	100.28	2.42	85.45	0.96
	<i>Ready-made food & other food products n.e.c</i>										
	0121 Jus buah-buahan & sayur-sayuran	0.81	0.02	1.03	0.02	2.14	0.03	1.36	0.03	0.49	0.01
	<i>Fruit & vegetable juices</i>										
	0122 Kopi & pengganti kopi	11.94	0.31	12.11	0.26	11.87	0.15	18.17	0.44	7.66	0.09
	<i>Coffee & coffee substitutes</i>										
	0123 Teh, maté' & produk tumbuhan lain untuk seduhan	3.74	0.10	5.41	0.12	5.76	0.07	3.50	0.08	4.20	0.05
	<i>Tea, maté & other plant products for infusion</i>										
	0124 Minuman koko	9.69	0.25	14.34	0.31	14.14	0.18	11.73	0.28	12.70	0.14
	<i>Cocoa drinks</i>										
	0125 Air	3.89	0.10	3.18	0.07	4.08	0.05	6.21	0.15	1.96	0.02
	<i>Water</i>										
	0126 Minuman ringan	10.80	0.28	14.05	0.30	8.49	0.11	14.77	0.36	4.58	0.05
	<i>Soft drinks</i>										
	0129 Minuman tidak beralkohol lain	8.41	0.22	9.33	0.20	9.00	0.12	5.78	0.14	3.07	0.03
	<i>Other non-alcoholic beverages</i>										
	0130 Perkhidmatan pemprosesan barangan primer untuk makanan & minuman bukan alkohol	0.85	0.02	0.03	0.00	0.03	0.00	0.00	0.00	0.00	0.00
	<i>Services for processing primary goods for food & non-alcoholic beverages</i>										

Jadual 4.2: Komposisi perbelanjaan penggunaan isi rumah bulanan mengikut subkumpulan perbelanjaan, negeri dan strata, Malaysia, 2022 (samb.)

Table 4.2: Composition of monthly household consumption expenditure by subgroups of expenditure, state and strata, Malaysia, 2022 (cont'd)

Subkumpulan perbelanjaan Subgroups of expenditure	Bandar / Urban												
	Sabah		Sarawak		W.P. Kuala Lumpur		W.P. Labuan		W.P. Putrajaya				
	(RM)	(%)	(RM)	(%)	(RM)	(%)	(RM)	(%)	(RM)	(%)			
Kumpulan <i>Group</i>	02	Minuman Alkohol dan Tembakau <i>Alcoholic Beverages and Tobacco</i>		75.49	1.95	112.85	2.43	114.52	1.47	87.28	2.11	79.41	0.89
	0211	Arak & minuman keras <i>Spirits & liquors</i>		2.01	0.05	6.90	0.15	5.73	0.07	5.77	0.14	0.37	0.00
	0212	Wain <i>Wine</i>		3.94	0.10	5.50	0.12	13.25	0.17	1.60	0.04	2.03	0.02
	0213	Bir <i>Beer</i>		27.17	0.70	58.15	1.25	36.82	0.48	9.66	0.23	3.31	0.04
	0219	Minuman beralkohol lain <i>Other alcoholic beverages</i>		0.60	0.02	0.98	0.02	0.10	0.00	1.09	0.03	0.00	0.00
	0220	Perkhidmatan penghasilan alkohol <i>Alcohol production services</i>		0.00	0.00	0.00	0.00	0.00	0.00	0.00	0.00	0.00	0.00
	0230	Tembakau <i>Tobacco</i>		41.67	1.08	41.31	0.89	58.59	0.75	69.16	1.67	73.70	0.83
	0240	Narkotik <i>Narcotics</i>		0.10	0.00	0.01	0.00	0.04	0.00	0.00	0.00	0.00	0.00
Kumpulan <i>Group</i>	03	Pakaian dan Kasut <i>Clothing and Footwear</i>		101.51	2.62	127.18	2.74	123.95	1.58	87.73	2.12	217.82	2.42
	0311	Material pakaian <i>Clothing materials</i>		0.29	0.01	0.19	0.00	0.38	0.00	0.24	0.01	0.66	0.00
	0312	Pakaian <i>Garments</i>		71.44	1.85	93.42	2.01	80.42	1.03	59.74	1.44	155.01	1.73
	0313	Lain-lain jenis pakaian & aksesori pakaian <i>Other articles of clothing & clothing accessories</i>		5.28	0.14	4.65	0.10	5.79	0.07	5.36	0.13	17.47	0.19
	0314	Pencucian, pembaikan, menjahit & sewa pakaian <i>Cleaning, repair, tailoring & hire of clothing</i>		3.11	0.08	2.66	0.06	5.06	0.06	3.53	0.09	5.84	0.07
	0321	Kasut & lain-lain jenis alas kaki <i>Shoes & other footwear</i>		21.24	0.55	25.98	0.56	31.41	0.40	18.70	0.45	38.64	0.43
	0322	Pencucian, pembaikan & sewa kasut <i>Cleaning, repair & hire of footwear</i>		0.14	0.00	0.28	0.01	0.89	0.01	0.16	0.00	0.20	0.00
Kumpulan <i>Group</i>	04	Perumahan, Air, Elektrik, Gas dan Bahan Api Lain <i>Housing, Water, Electricity, Gas and Other Fuels</i>		1,068.43	27.59	1,136.02	24.44	2,395.80	30.62	1,186.06	28.67	2,672.34	30.03
	0411	Sewa sebenar yang dibayar oleh penyewa untuk kediaman utama <i>Actual rentals paid by tenants for main residence</i>		190.07	4.91	112.80	2.43	647.40	8.28	347.96	8.41	135.48	1.52
	0412	Lain-lain sewa sebenar <i>Other actual rentals</i>		4.15	0.11	2.39	0.05	0.60	0.01	0.00	0.00	0.00	0.00

Jadual 4.2: Komposisi perbelanjaan penggunaan isi rumah bulanan mengikut subkumpulan perbelanjaan, negeri dan strata, Malaysia, 2022 (samb.)

Table 4.2: Composition of monthly household consumption expenditure by subgroups of expenditure, state and strata, Malaysia, 2022 (cont'd)

Subkumpulan perbelanjaan Subgroups of expenditure	Bandar / Urban									
	Sabah		Sarawak		W.P. Kuala Lumpur		W.P. Labuan		W.P. Putrajaya	
	(RM)	(%)	(RM)	(%)	(RM)	(%)	(RM)	(%)	(RM)	(%)
0421 Sewa dinilai untuk kediaman utama <i>Imputed rentals of owner-occupiers for main residence</i>	618.34	15.97	786.24	16.91	1,328.69	16.98	570.81	13.80	2,244.48	25.23
0422 Lain-lain sewa dinilai <i>Other imputed rentals</i>	2.57	0.07	0.13	0.00	0.82	0.01	1.68	0.04	0.00	0.00
0431 Kelengkapan keselamatan & bahan-bahan untuk pembaikan & penyelenggaraan rumah kediaman <i>Security equipment & materials for the maintenance & repair of the dwelling</i>	13.56	0.35	8.90	0.19	8.60	0.11	12.03	0.29	0.00	0.00
0432 Bayaran perkhidmatan penyelenggaraan, pembaikan & keselamatan rumah kediaman <i>Services for the maintenance, repair & security of the dwelling</i>	10.35	0.27	13.16	0.28	94.85	1.21	34.85	0.84	72.20	0.81
0441 Bekalan air <i>Water supply</i>	53.43	1.38	31.96	0.69	60.70	0.78	56.19	1.36	39.13	0.44
0442 Kutipan sampah <i>Refuse collection</i>	24.81	0.64	12.08	0.26	27.67	0.35	0.00	0.00	0.20	0.00
0443 Pembentungan <i>Sewage collection</i>	0.70	0.02	0.26	0.01	5.25	0.07	0.00	0.00	2.93	0.03
0444 Perkhidmatan lain berkaitan rumah kediaman <i>Other services relating to the dwelling n.e.c</i>	4.40	0.11	0.94	0.02	25.64	0.33	3.22	0.08	0.00	0.00
0451 Bekalan elektrik <i>Electricity</i>	124.45	3.21	138.25	2.97	182.00	2.33	134.79	3.26	170.60	1.92
0452 Gas <i>Gas</i>	21.18	0.55	28.14	0.61	13.37	0.17	23.96	0.58	7.18	0.08
0453 Bahan api cecair <i>Liquid fuels</i>	0.03	0.00	0.02	0.00	0.04	0.00	0.00	0.00	0.03	0.00
0454 Bahan api pepejal <i>Solid fuels</i>	0.37	0.01	0.75	0.02	0.14	0.00	0.57	0.01	0.11	0.00
0455 Lain lain bahan tenaga untuk pemanasan & penyejukan <i>Other energy for heating & cooling</i>	0.02	0.00	0.00	0.00	0.03	0.00	0.00	0.00	0.00	0.00
Kumpulan Group 05 Hiasan, Perkakasan dan Penyelenggaraan Isi Rumah <i>Furnishings, Household Equipment and Routine Household Maintenance</i>	155.56	4.00	184.73	3.95	352.15	4.50	154.56	3.75	464.70	5.20
0511 Perabot, kelengkapan & permaidani <i>Furniture, furnishings & loose carpets</i>	34.96	0.90	53.01	1.14	84.64	1.08	59.88	1.45	145.29	1.63
0512 Pembaikan, pemasangan & sewa perabot, kelengkapan & permaidani <i>Repair, installation & hire of furniture, furnishings & loose carpets</i>	0.11	0.00	0.66	0.01	0.59	0.01	9.02	0.23	0.00	0.00
0521 Tekstil isi rumah <i>Household textiles</i>	6.02	0.16	9.19	0.20	10.01	0.13	4.06	0.10	21.89	0.25

Jadual 4.2: Komposisi perbelanjaan penggunaan isi rumah bulanan mengikut subkumpulan perbelanjaan, negeri dan strata, Malaysia, 2022 (samb.)

Table 4.2: Composition of monthly household consumption expenditure by subgroups of expenditure, state and strata, Malaysia, 2022 (cont'd)

Subkumpulan perbelanjaan Subgroups of expenditure	Bandar / Urban									
	Sabah		Sarawak		W.P. Kuala Lumpur		W.P. Labuan		W.P. Putrajaya	
	(RM)	(%)	(RM)	(%)	(RM)	(%)	(RM)	(%)	(RM)	(%)
0522 Pembaikan, sewa & khidmat jahitan tekstil isi rumah <i>Repair, hire & sewing services of household textiles</i>	0.00	0.00	0.00	0.00	0.06	0.00	0.10	0.00	0.00	0.00
0531 Perkakasan utama isi rumah sama ada elektrik atau bukan elektrik <i>Major household appliances, whether electric or not</i>	18.40	0.48	26.26	0.56	38.08	0.49	16.66	0.40	64.49	0.72
0532 Kelengkapan elektrik kecil isi rumah <i>Small household appliances</i>	4.75	0.12	7.84	0.17	11.21	0.14	3.42	0.08	18.09	0.20
0533 Pembaikan, pemasangan & sewa perkakas isi rumah <i>Repair, installation & hire of household appliances</i>	4.82	0.12	3.59	0.08	6.34	0.08	2.37	0.06	23.54	0.26
0540 Barang kaca, pinggan mangkuk & peralatan dapur isi rumah <i>Glassware, tableware & household utensils</i>	3.65	0.09	4.87	0.10	5.45	0.07	3.74	0.09	10.78	0.12
0551 Alat-alat & peralatan bermotor <i>Motorized tools & equipment</i>	1.17	0.03	1.16	0.02	0.54	0.01	1.48	0.04	0.36	0.00
0552 Alat-alat tidak bermotor & pelbagai aksesori <i>Non-motorized tools & miscellaneous accessories</i>	1.18	0.03	1.14	0.02	1.01	0.01	0.54	0.01	1.01	0.01
0553 Pembaikan & sewa alat-alat & peralatan bermotor & tidak bermotor <i>Repair & hire of motorized & non-motorized tools & equipment</i>	0.11	0.00	0.05	0.00	0.02	0.00	0.03	0.00	0.04	0.00
0561 Barang-barang isi rumah tidak tahan lama <i>Non-durable household goods</i>	42.72	1.10	59.28	1.27	62.73	0.80	40.01	0.97	54.26	0.61
0562 Perkhidmatan domestik & perkhidmatan urusan rumah tangga <i>Domestic services & household services</i>	37.67	0.97	17.69	0.38	131.47	1.68	13.25	0.32	124.95	1.40
Kumpulan 06 Kesihatan <i>Group Health</i>	87.80	2.27	125.94	2.70	176.82	2.26	74.40	1.80	207.80	2.35
0611 Ubat-ubatan <i>Medicines</i>	42.45	1.10	56.32	1.21	66.33	0.85	26.48	0.64	67.54	0.76
0612 Produk perubatan <i>Medical products</i>	22.22	0.57	41.69	0.90	64.12	0.82	32.08	0.77	47.60	0.54
0613 Produk bantu <i>Assistive products</i>	4.89	0.13	6.65	0.15	12.37	0.16	6.04	0.15	18.49	0.21
0614 Membaiki, menyewa & menyelenggara produk perubatan & bantuan <i>Repair, rental & maintenance of medical & assistive products</i>	0.12	0.00	0.11	0.00	1.17	0.01	0.00	0.00	0.09	0.00
0621 Perkhidmatan penjagaan pencegahan <i>Preventive care services</i>	1.25	0.03	1.50	0.03	3.65	0.05	3.36	0.08	7.71	0.09
0622 Perkhidmatan pergigian pesakit luar <i>Outpatient dental services</i>	4.88	0.13	4.09	0.09	7.50	0.10	1.28	0.03	37.38	0.42

Jadual 4.2: Komposisi perbelanjaan penggunaan isi rumah bulanan mengikut subkumpulan perbelanjaan, negeri dan strata, Malaysia, 2022 (samb.)

Table 4.2: Composition of monthly household consumption expenditure by subgroups of expenditure, state and strata, Malaysia, 2022 (cont'd)

Subkumpulan perbelanjaan Subgroups of expenditure	Bandar / Urban									
	Sabah		Sarawak		W.P. Kuala Lumpur		W.P. Labuan		W.P. Putrajaya	
	(RM)	(%)	(RM)	(%)	(RM)	(%)	(RM)	(%)	(RM)	(%)
0623 Perkhidmatan rawatan pesakit luar yang lain (tidak termasuk perkhidmatan pergigian) <i>Other outpatient care services (excluding preventive & dental)</i>	11.04	0.29	13.61	0.29	14.13	0.18	3.98	0.10	19.23	0.22
0631 Perkhidmatan kuratif & pemulihan pesakit dalam <i>Inpatient curative & rehabilitative</i>	0.86	0.02	1.08	0.02	6.24	0.08	1.18	0.03	5.43	0.06
0632 Perkhidmatan rawatan jangka panjang pesakit dalam <i>Inpatient long term care services</i>	0.09	0.00	0.02	0.00	1.11	0.01	0.00	0.00	4.33	0.05
0641 Perkhidmatan pengimejan diagnostik & perkhidmatan makmal perubatan <i>Diagnostic imaging services & medical laboratory services</i>	0.00	0.00	0.80	0.02	0.12	0.00	0.00	0.00	0.00	0.00
0642 Perkhidmatan pengangkutan kecemasan pesakit & penyelamatan kecemasan <i>Patient emergency transportation services & emergency rescue</i>	0.00	0.00	0.00	0.00	0.00	0.00	0.00	0.00	0.00	0.00
0643 Perkhidmatan yang tidak dikelaskan di tempat lain <i>Services not classified elsewhere</i>	0.00	0.00	0.07	0.00	0.08	0.00	0.00	0.00	0.00	0.00
Kumpulan Group 07 Pengangkutan Transport	466.05	12.02	553.05	11.90	814.01	10.41	430.56	10.41	1,133.29	12.75
0711 Motokar <i>Motor cars</i>	25.97	0.67	15.44	0.33	29.04	0.37	45.75	1.11	338.96	3.81
0712 Motosikal <i>Motorcycles</i>	5.53	0.14	1.34	0.03	4.66	0.06	1.20	0.02	25.80	0.29
0713 Basikal <i>Bicycles</i>	2.28	0.06	1.84	0.04	3.99	0.05	6.69	0.16	6.82	0.08
0721 Alat ganti & aksesori untuk kelengkapan pengangkutan persendirian <i>Parts & accessories for personal transport equipment</i>	39.20	1.01	49.08	1.06	14.60	0.19	12.19	0.29	47.65	0.54
0722 Bahan api & pelincir untuk kelengkapan pengangkutan persendirian <i>Fuels & lubricants for personal transport equipment</i>	235.59	6.08	359.18	7.72	404.20	5.17	278.29	6.72	409.50	4.60
0723 Penyelenggaraan & pembaikan kelengkapan kenderaan persendirian <i>Maintenance & repair of personal transport equipment</i>	74.47	1.92	88.69	1.91	87.19	1.11	44.10	1.07	168.07	1.89
0724 Perkhidmatan lain berkenaan kelengkapan pengangkutan persendirian <i>Other services in respect of personal transport equipment</i>	14.85	0.38	8.23	0.18	125.88	1.61	11.48	0.28	48.64	0.55

Jadual 4.2: Komposisi perbelanjaan penggunaan isi rumah bulanan mengikut subkumpulan perbelanjaan, negeri dan strata, Malaysia, 2022 (samb.)

Table 4.2: Composition of monthly household consumption expenditure by subgroups of expenditure, state and strata, Malaysia, 2022 (cont'd)

Subkumpulan perbelanjaan Subgroups of expenditure	Bandar / Urban									
	Sabah		Sarawak		W.P. Kuala Lumpur		W.P. Labuan		W.P. Putrajaya	
	(RM)	(%)	(RM)	(%)	(RM)	(%)	(RM)	(%)	(RM)	(%)
0731 Pengangkutan penumpang menggunakan laluan rel <i>Passenger transport by railway</i>	0.48	0.01	0.00	0.00	7.07	0.09	0.00	0.00	7.23	0.08
0732 Pengangkutan penumpang menggunakan jalan raya <i>Passenger transport by road</i>	42.73	1.10	18.57	0.40	56.63	0.72	15.11	0.37	35.53	0.40
0733 Pengangkutan penumpang melalui udara <i>Passenger transport by air</i>	18.17	0.47	8.81	0.19	69.05	0.88	3.29	0.08	38.53	0.43
0734 Pengangkutan penumpang melalui laut & air daratan <i>Passenger transport by sea and inland waterway</i>	4.89	0.13	0.77	0.02	0.20	0.00	5.74	0.14	0.25	0.00
0735 Pengangkutan penumpang gabungan <i>Combined passenger transport</i>	0.00	0.00	0.00	0.00	0.07	0.00	4.84	0.12	0.00	0.00
0736 Bayaran perkhidmatan pengangkutan lain <i>Other purchased transport services</i>	0.07	0.00	0.02	0.00	0.48	0.01	0.00	0.00	0.76	0.01
0741 Perkhidmatan pos & kurier <i>Postal & courier services</i>	1.06	0.03	0.66	0.01	2.74	0.04	1.21	0.03	1.48	0.02
0749 Pengangkutan barang-barang lain <i>Other transport of goods</i>	0.76	0.02	0.42	0.01	8.21	0.10	0.67	0.02	4.07	0.05
Kumpulan 08 Maklumat dan Komunikasi <i>Group Information and Communication</i>	288.92	7.45	315.69	6.79	465.71	5.95	361.19	8.72	626.22	7.04
0811 Peralatan telefon tetap <i>Fixed telephone equipment</i>	0.11	0.00	0.00	0.00	0.08	0.00	0.36	0.01	0.56	0.01
0812 Peralatan telefon bimbit <i>Mobile telephone equipment</i>	26.59	0.69	19.95	0.43	38.71	0.49	22.92	0.55	80.99	0.91
0813 Peralatan pemrosesan maklumat <i>Information processing equipment</i>	10.21	0.26	11.17	0.24	25.29	0.32	9.40	0.23	57.82	0.65
0814 Peralatan untuk penerimaan, rakaman & penghasilan suara & penglihatan <i>Equipment for the reception, recording & reproduction of sound & vision</i>	6.43	0.17	3.96	0.09	15.55	0.20	2.40	0.06	17.98	0.20
0815 Media rakaman tidak direkod <i>Unrecorded recording media</i>	0.21	0.01	0.37	0.01	0.88	0.01	0.09	0.00	1.12	0.01
0819 Peralatan & aksesori maklumat & komunikasi lain <i>Other information & communication equipment & accessories</i>	5.06	0.13	6.73	0.14	13.52	0.17	5.70	0.14	23.31	0.26
0820 Perisian (tidak termasuk perisian permainan) <i>Software (excluding games)</i>	0.05	0.00	0.02	0.00	0.36	0.00	0.00	0.00	0.52	0.01
0831 Perkhidmatan komunikasi tetap <i>Fixed communication services</i>	0.89	0.02	2.15	0.05	3.62	0.05	15.04	0.36	4.17	0.05
0832 Perkhidmatan komunikasi mudah alih <i>Mobile communication services</i>	112.21	2.90	152.61	3.28	182.52	2.33	159.83	3.86	199.63	2.24

Jadual 4.2: Komposisi perbelanjaan penggunaan isi rumah bulanan mengikut subkumpulan perbelanjaan, negeri dan strata, Malaysia, 2022 (samb.)

Table 4.2: Composition of monthly household consumption expenditure by subgroups of expenditure, state and strata, Malaysia, 2022 (cont'd)

Subkumpulan perbelanjaan Subgroups of expenditure	Bandar / Urban									
	Sabah		Sarawak		W.P. Kuala Lumpur		W.P. Labuan		W.P. Putrajaya	
	(RM)	(%)	(RM)	(%)	(RM)	(%)	(RM)	(%)	(RM)	(%)
0833 Perkhidmatan penyediaan akses internet & net storage services <i>Internet access provision services & net storage services</i>	47.71	1.23	26.16	0.56	55.32	0.71	44.28	1.07	92.19	1.04
0834 Perkhidmatan telekomunikasi gabungan <i>Bundled telecommunication services</i>	31.88	0.82	49.18	1.06	58.29	0.75	55.89	1.35	104.98	1.18
0835 Pembaikan & sewaan peralatan maklumat & komunikasi <i>Repair & rental of information & communication equipment</i>	2.48	0.06	0.69	0.01	0.79	0.01	0.57	0.01	0.39	0.00
0839 Perkhidmatan maklumat & komunikasi lain <i>Other information & communication services</i>	45.10	1.16	42.70	0.92	70.78	0.90	44.70	1.08	42.56	0.48
Kumpulan Group 09 Rekreasi, Sukan dan Kebudayaan <i>Recreation, Sport and Culture</i>	72.97	1.98	146.51	3.14	238.58	3.05	87.47	2.13	415.30	4.66
0911 Peralatan fotografi & kelengkapan sinematografi & alatan optik <i>Photographic & cinematographic equipment & optical instruments</i>	2.62	0.07	0.50	0.02	3.86	0.05	1.62	0.04	9.16	0.10
0912 Barang-barang tahan lama utama untuk rekreasi <i>Major durables for recreation</i>	0.37	0.01	0.47	0.01	1.54	0.02	3.25	0.08	8.40	0.09
0921 Permainan, mainan & hobi <i>Games, toys & hobbies</i>	4.53	0.12	20.12	0.44	12.06	0.15	5.39	0.13	18.32	0.21
0922 Kelengkapan untuk bersukan, perkhemahan & rekreasi terbuka <i>Equipment for sport, camping & open-air recreation</i>	2.49	0.06	2.38	0.05	6.38	0.08	6.64	0.16	10.50	0.12
0931 Produk kebun, tanaman & bunga <i>Garden products, plants & flowers</i>	2.28	0.06	7.06	0.15	7.37	0.09	6.84	0.17	8.23	0.09
0932 Binatang peliharaan & produk untuk binatang peliharaan <i>Pets & products for pets</i>	10.63	0.27	21.58	0.46	12.89	0.16	17.43	0.42	10.78	0.12
0941 Sewa & pembaikan peralatan fotografi dan kelengkapan sinematografi & alatan optik <i>Hire & repair of photographic & cinematographic equipment & optical instruments</i>	0.06	0.00	0.07	0.00	0.39	0.00	0.00	0.00	0.49	0.01
0942 Sewa, penyelenggaraan & pembaikan barang-barang tahan lama utama untuk rekreasi <i>Hire, maintenance & repair of major durables for recreation</i>	0.16	0.00	0.00	0.00	0.04	0.00	0.00	0.00	0.09	0.00
0943 Sewa & pembaikan permainan, mainan & hobi <i>Hire & repair of games, toys & hobbies</i>	0.03	0.00	0.23	0.00	0.00	0.00	0.26	0.01	0.00	0.00

Jadual 4.2: Komposisi perbelanjaan penggunaan isi rumah bulanan mengikut subkumpulan perbelanjaan, negeri dan strata, Malaysia, 2022 (samb.)

Table 4.2: Composition of monthly household consumption expenditure by subgroups of expenditure, state and strata, Malaysia, 2022 (cont'd)

Subkumpulan perbelanjaan Subgroups of expenditure	Bandar / Urban									
	Sabah		Sarawak		W.P. Kuala Lumpur		W.P. Labuan		W.P. Putrajaya	
	(RM)	(%)	(RM)	(%)	(RM)	(%)	(RM)	(%)	(RM)	(%)
0944 Sewa & pembaikan kelengkapan untuk bersukan, perkhemahan & rekreasi terbuka <i>Hire & repair of equipment for sport, camping & open air-recreation</i>	0.16	0.00	0.30	0.01	0.74	0.01	0.66	0.02	1.88	0.02
0945 Veterinar & lain-lain perkhidmatan untuk binatang peliharaan <i>Veterinary & other services for pets</i>	1.02	0.03	2.74	0.06	3.23	0.04	0.61	0.01	1.00	0.01
0946 Perkhidmatan rekreasi & sukan <i>Recreational & sporting services</i>	9.26	0.24	4.69	0.10	50.16	0.64	20.95	0.51	73.94	0.83
0947 Permainan nasib <i>Games of chance</i>	13.46	0.35	52.29	1.12	22.97	0.29	7.26	0.18	0.00	0.00
0951 Alat muzik <i>Musical instruments</i>	1.10	0.03	0.52	0.01	4.11	0.05	0.64	0.02	4.26	0.05
0952 Media pandang dengar <i>Audio-visual media</i>	0.00	0.00	0.04	0.00	0.02	0.00	0.00	0.00	0.00	0.00
0961 Perkhidmatan yang disediakan oleh panggung wayang, teater & tempat konsert <i>Services provided by cinemas, theatres & concert venues</i>	11.22	0.39	15.78	0.34	29.20	0.37	2.33	0.06	34.95	0.39
0962 Perkhidmatan yang disediakan oleh muzium, perpustakaan & tapak kebudayaan <i>Services provided by museums, libraries and cultural sites</i>	1.49	0.04	1.52	0.03	10.78	0.14	0.11	0.00	36.79	0.41
0963 Perkhidmatan fotografi <i>Photographic services</i>	0.25	0.01	0.07	0.00	0.52	0.01	0.04	0.00	1.02	0.01
0969 Lain-lain perkhidmatan kebudayaan <i>Other cultural services</i>	0.02	0.00	1.08	0.02	1.62	0.02	1.80	0.04	0.00	0.00
0971 Buku <i>Books</i>	0.74	0.02	1.16	0.02	1.57	0.02	0.09	0.00	4.27	0.05
0972 Surat khabar & bacaan berkala <i>Newspapers & periodicals</i>	0.69	0.02	1.07	0.02	4.74	0.06	0.01	0.00	0.94	0.01
0973 Pelbagai perkara bercetak <i>Miscellaneous printed matter</i>	0.03	0.00	0.07	0.00	0.22	0.00	0.41	0.01	0.01	0.00
0974 Alat tulis & bahan lukisan <i>Stationery & drawing materials</i>	7.10	0.18	10.56	0.23	12.42	0.16	8.72	0.21	10.82	0.12
0980 Pakej pelancongan <i>Package holidays</i>	3.25	0.08	2.21	0.05	51.75	0.66	2.41	0.06	179.47	2.02
Kumpulan 10 Perkhidmatan Pendidikan <i>Group Education Services</i>	31.49	0.80	47.22	1.01	76.28	0.98	31.35	0.75	209.17	2.35
1010 Pendidikan peringkat pra sekolah & sekolah rendah <i>Pre-primary & primary school education</i>	14.90	0.38	24.29	0.52	34.75	0.44	13.56	0.33	117.72	1.32
1020 Pendidikan peringkat menengah <i>Secondary education</i>	7.11	0.18	9.28	0.20	6.54	0.08	7.46	0.18	9.34	0.11

Jadual 4.2: Komposisi perbelanjaan penggunaan isi rumah bulanan mengikut subkumpulan perbelanjaan, negeri dan strata, Malaysia, 2022 (samb.)

Table 4.2: Composition of monthly household consumption expenditure by subgroups of expenditure, state and strata, Malaysia, 2022 (cont'd)

Subkumpulan perbelanjaan Subgroups of expenditure	Bandar / Urban									
	Sabah		Sarawak		W.P. Kuala Lumpur		W.P. Labuan		W.P. Putrajaya	
	(RM)	(%)	(RM)	(%)	(RM)	(%)	(RM)	(%)	(RM)	(%)
1030 Pendidikan peringkat lepasan menengah bukan tertiar <i>Post-secondary non-tertiary education</i>	3.24	0.08	4.62	0.10	16.93	0.22	0.00	0.00	2.36	0.03
1040 Pendidikan peringkat diploma & ke atas <i>Diploma level education & above</i>	2.43	0.06	4.84	0.10	7.63	0.10	0.61	0.01	17.05	0.19
1050 Pendidikan yang tidak dikelaskan mengikut peringkat <i>Education not definable by level</i>	3.81	0.10	4.19	0.09	10.42	0.13	9.72	0.23	62.70	0.70
Kumpulan Group 11 Restoran dan Perkhidmatan Penginapan <i>Restaurants and Accommodation Services</i>	457.73	11.82	516.59	11.11	1,381.34	17.66	479.42	11.59	1,302.13	14.65
1111 Restoran, kafe & seumpamanya <i>Restaurants, cafés & the like</i>	393.84	10.17	474.14	10.20	1,315.53	16.82	449.10	10.86	1,078.79	12.14
1112 Kantin, kafeteria & dewan makan <i>Canteens, cafeterias & refectories</i>	30.41	0.79	23.26	0.50	18.75	0.24	8.40	0.20	64.09	0.72
1113 Pembelian dari lain-lain medium <i>Food purchase other medium</i>	2.28	0.06	5.01	0.11	4.65	0.06	0.56	0.01	29.63	0.33
1120 Perkhidmatan penginapan <i>Accommodation services</i>	31.19	0.81	14.18	0.30	42.41	0.54	21.36	0.52	129.62	1.46
Kumpulan Group 12 Insurans dan Perkhidmatan Kewangan <i>Insurance and Financial Services</i>	96.48	2.49	126.09	2.72	261.50	3.34	78.53	1.90	273.85	3.08
1211 Insurans nyawa & kemalangan <i>Life & accident insurance</i>	12.39	0.32	32.42	0.70	23.46	0.30	0.81	0.02	38.41	0.43
1212 Insurans berkaitan dengan kesihatan <i>Insurance connected with health</i>	6.41	0.17	3.82	0.08	17.54	0.22	2.75	0.07	75.21	0.85
1213 Insurans berkaitan dengan kediaman <i>Insurance connected with the dwelling</i>	1.97	0.05	0.25	0.01	1.31	0.02	0.00	0.00	0.45	0.01
1214 Insurans berkaitan dengan pengangkutan <i>Insurance connected with transport</i>	47.77	1.23	66.28	1.43	67.75	0.87	39.77	0.96	118.23	1.33
1219 Insurans lain <i>Other insurance</i>	0.63	0.02	4.77	0.10	0.91	0.01	0.08	0.00	1.30	0.01
1221 Perkhidmatan perantaraan kewangan diukur secara tidak langsung <i>Financial intermediation services indirectly measured</i>	0.13	0.00	17.84	0.38	95.82	1.22	33.54	0.81	39.08	0.44
1222 Caj eksplisit oleh syarikat pengambilan deposit <i>Explicit charges by deposit-taking corporations</i>	2.01	0.05	0.70	0.02	52.18	0.67	1.29	0.03	1.17	0.01
1229 Perkhidmatan kewangan lain <i>Other financial services</i>	25.17	0.65	0.01	0.00	2.54	0.03	0.29	0.01	0.00	0.00

Jadual 4.2: Komposisi perbelanjaan penggunaan isi rumah bulanan mengikut subkumpulan perbelanjaan, negeri dan strata, Malaysia, 2022 (samb.)

Table 4.2: Composition of monthly household consumption expenditure by subgroups of expenditure, state and strata, Malaysia, 2022 (cont'd)

Subkumpulan perbelanjaan Subgroups of expenditure			Bandar / Urban									
			Sabah		Sarawak		W.P. Kuala Lumpur		W.P. Labuan		W.P. Putrajaya	
			(RM)	(%)	(RM)	(%)	(RM)	(%)	(RM)	(%)	(RM)	(%)
Kumpulan	13	Penjagaan Diri, Perlindungan Sosial dan Pelbagai Barangan dan Perkhidmatan <i>Personal Care, Social Protection and Miscellaneous Goods and Services</i>	255.61	6.58	332.21	7.15	496.06	6.34	232.22	5.61	507.49	5.72
<i>Group</i>												
	1311	Perkakas elektrik untuk penjagaan diri <i>Electric appliances for personal care</i>	0.84	0.02	1.44	0.03	1.96	0.03	2.86	0.07	1.47	0.02
	1312	Lain-lain perkakas, artikel & produk untuk penjagaan diri <i>Other appliances, articles & products for personal care</i>	149.63	3.86	190.29	4.09	252.83	3.23	132.30	3.20	155.33	1.75
	1313	Salon dandanan rambut & pusat dandanan peribadi <i>Hairdressing salons & personal grooming establishments</i>	32.21	0.83	47.46	1.02	40.33	0.52	11.09	0.27	33.28	0.37
	1321	Barang kemas & jam tangan <i>Jewellery & watches</i>	27.64	0.71	30.47	0.66	65.68	0.84	18.58	0.45	96.67	1.09
	1322	Artikel pemujaan & artikel untuk perayaan keagamaan & ritual <i>Devotional articles & articles for religious & ritual celebrations</i>	1.56	0.04	3.49	0.08	7.93	0.10	1.77	0.04	1.34	0.02
	1329	Barang peribadi lain yang tidak dikelaskan dimana-mana <i>Other personal effects n.e.c</i>	8.65	0.22	12.64	0.27	20.35	0.26	5.46	0.13	19.51	0.22
	1330	Perlindungan sosial <i>Social protection</i>	1.53	0.03	2.85	0.06	11.80	0.15	0.85	0.02	59.46	0.67
	1390	Lain-lain perkhidmatan <i>Other services</i>	33.55	0.87	43.57	0.94	95.18	1.22	59.31	1.43	140.43	1.58
Komposisi perbelanjaan penggunaan isi rumah bulanan (01-13) <i>Composition of monthly household consumption expenditure (01-13)</i>			3,871.82	100.00	4,649.72	100.00	7,823.08	100.00	4,136.41	100.00	8,897.47	100.00

Jadual 4.2: Komposisi perbelanjaan penggunaan isi rumah bulanan mengikut subkumpulan perbelanjaan, negeri dan strata, Malaysia, 2022

Table 4.2: Composition of monthly household consumption expenditure by subgroups of expenditure, state and strata, Malaysia, 2022

Subkumpulan perbelanjaan Subgroups of expenditure	Luar Bandar/ Rural							
	Jumlah Total		Johor		Kedah		Kelantan	
	(RM)	(%)	(RM)	(%)	(RM)	(%)	(RM)	(%)
Kumpulan 01 Makanan dan Minuman <i>Group Food and Beverages</i>	817.79	23.99	924.83	21.70	836.68	25.61	830.12	25.82
0111 Bijirin & produk bijirin <i>Cereals & cereal products</i>	110.17	3.23	115.76	2.72	110.06	3.37	109.51	3.41
0112 Haiwan hidup, daging & bahagian lain bagi haiwan darat yang disembelih <i>Live animals, meat & other parts of slaughtered land animals</i>	126.50	3.71	123.30	2.89	133.30	4.08	169.36	5.27
0113 Ikan & makanan laut lain <i>Fish & other seafood</i>	201.07	5.90	264.40	6.21	233.64	7.15	211.80	6.59
0114 Susu, produk tenusu lain & telur <i>Milk, other dairy products & eggs</i>	58.88	1.73	66.01	1.55	59.56	1.82	56.22	1.75
0115 Minyak & lemak <i>Oils & fats</i>	29.29	0.86	39.89	0.94	25.41	0.78	24.93	0.78
0116 Buah-buahan & kacang <i>Fruits & nuts</i>	48.03	1.41	42.61	1.00	45.32	1.39	52.21	1.62
0117 Sayur-sayuran, ubi, plantain, pisang sayuran & kekacang <i>Vegetables, tubers, plantains, cooking bananas & pulses</i>	92.50	2.71	107.29	2.52	83.21	2.55	70.71	2.20
0118 Gula, manisan & pencuci mulut <i>Sugar, confectionery and desserts</i>	22.42	0.66	22.70	0.53	22.76	0.70	27.90	0.87
0119 Makanan sedia dimakan & produk makanan lain <i>Ready-made food & other food products n.e.c</i>	85.03	2.49	103.99	2.44	87.43	2.67	71.56	2.23
0121 Jus buah-buahan & sayur-sayuran <i>Fruit & vegetable juices</i>	0.76	0.02	0.73	0.02	1.18	0.04	0.36	0.01
0122 Kopi & pengganti kopi <i>Coffee & coffee substitutes</i>	9.50	0.28	9.92	0.23	7.27	0.22	6.34	0.20
0123 Teh, mate' & produk tumbuhan lain untuk seduhan <i>Tea, maté & other plant products for infusion</i>	4.29	0.13	4.74	0.11	4.27	0.13	3.85	0.12
0124 Minuman koko <i>Cocoa drinks</i>	11.88	0.35	12.71	0.30	13.36	0.41	13.25	0.41
0125 Air <i>Water</i>	4.17	0.12	1.37	0.03	1.46	0.04	2.48	0.08
0126 Minuman ringan <i>Soft drinks</i>	6.46	0.19	3.43	0.08	2.78	0.09	3.54	0.11
0129 Minuman tidak beralkohol lain <i>Other non-alcoholic beverages</i>	6.70	0.20	5.98	0.14	5.67	0.17	5.72	0.18
0130 Perkhidmatan pemprosesan barangan primer untuk makanan & minuman bukan alkohol <i>Services for processing primary goods for food & non-alcoholic beverages</i>	0.14	0.00	0.00	0.00	0.00	0.00	0.38	0.01

Jadual 4.2: Komposisi perbelanjaan penggunaan isi rumah bulanan mengikut subkumpulan perbelanjaan, negeri dan strata, Malaysia, 2022 (samb.)

Table 4.2: Composition of monthly household consumption expenditure by subgroups of expenditure, state and strata, Malaysia, 2022 (cont'd)

Subkumpulan perbelanjaan Subgroups of expenditure	Luar Bandar/ Rural							
	Jumlah Total		Johor		Kedah		Kelantan	
	(RM)	(%)	(RM)	(%)	(RM)	(%)	(RM)	(%)
Kumpulan 02 Minuman Alkohol dan Group Tembaku <i>Alcoholic Beverages and Tobacco</i>	83.20	2.44	107.52	2.52	63.15	1.93	68.42	2.13
0211 Arak & minuman keras <i>Spirits & liquors</i>	1.62	0.05	2.46	0.06	0.45	0.01	0.00	0.00
0212 Wain <i>Wine</i>	2.09	0.06	4.66	0.11	0.59	0.02	0.01	0.00
0213 Bir <i>Beer</i>	16.18	0.47	19.51	0.46	2.13	0.07	1.55	0.05
0219 Minuman beralkohol lain <i>Other alcoholic beverages</i>	0.22	0.01	0.64	0.01	0.00	0.00	0.01	0.00
0220 Perkhidmatan penghasilan alkohol <i>Alcohol production services</i>	0.01	0.00	0.00	0.00	0.00	0.00	0.00	0.00
0230 Tembaku <i>Tobacco</i>	62.99	1.85	80.21	1.88	59.88	1.83	66.79	2.08
0240 Narkotik <i>Narcotics</i>	0.09	0.00	0.04	0.00	0.10	0.00	0.06	0.00
Kumpulan 03 Pakaian dan Kasut Group <i>Clothing and Footwear</i>	107.48	3.16	129.22	3.04	150.06	4.59	85.44	2.66
0311 Material pakaian <i>Clothing materials</i>	0.69	0.03	0.58	0.01	0.88	0.03	0.87	0.03
0312 Pakaian <i>Garments</i>	79.59	2.33	94.40	2.22	113.81	3.48	64.57	2.01
0313 Lain-lain jenis pakaian & aksesori pakaian <i>Other articles of clothing & clothing accessories</i>	6.59	0.19	8.84	0.21	9.54	0.29	6.35	0.20
0314 Pencucian, pembaikan, menjahit & sewa pakaian <i>Cleaning, repair, tailoring & hire of clothing</i>	2.15	0.06	1.74	0.04	1.84	0.06	2.02	0.06
0321 Kasut & lain-lain jenis alas kaki <i>Shoes & other footwear</i>	17.97	0.53	23.28	0.55	23.56	0.72	11.48	0.36
0322 Pencucian, pembaikan & sewa kasut <i>Cleaning, repair & hire of footwear</i>	0.49	0.02	0.38	0.01	0.43	0.01	0.15	0.00
Kumpulan 04 Perumahan, Air, Elektrik, Group Gas dan Bahan Api Lain <i>Housing, Water, Electricity, Gas and Other Fuels</i>	674.29	19.77	836.61	19.64	529.54	16.18	551.21	17.15
0411 Sewa sebenar yang dibayar oleh penyewa untuk kediaman utama <i>Actual rentals paid by tenants for main residence</i>	49.53	1.45	62.56	1.47	28.98	0.89	31.76	0.99
0412 Lain-lain sewa sebenar <i>Other actual rentals</i>	1.72	0.05	3.11	0.07	0.00	0.00	0.01	0.00

Jadual 4.2: Komposisi perbelanjaan penggunaan isi rumah bulanan mengikut subkumpulan perbelanjaan, negeri dan strata, Malaysia, 2022 (samb.)

Table 4.2: Composition of monthly household consumption expenditure by subgroups of expenditure, state and strata, Malaysia, 2022 (cont'd)

Subkumpulan perbelanjaan Subgroups of expenditure	Luar Bandar/ Rural							
	Jumlah Total		Johor		Kedah		Kelantan	
	(RM)	(%)	(RM)	(%)	(RM)	(%)	(RM)	(%)
0421 Sewa dinilai untuk kediaman utama <i>Imputed rentals of owner-occupiers for main residence</i>	426.86	12.52	479.92	11.27	326.64	9.99	355.22	11.05
0422 Lain-lain sewa dinilai <i>Other imputed rentals</i>	2.09	0.06	10.85	0.25	0.13	0.00	0.00	0.00
0431 Kelengkapan keselamatan & bahan-bahan untuk pembaikan & penyelenggaraan rumah kediaman <i>Security equipment & materials for the maintenance & repair of the dwelling</i>	16.59	0.49	31.35	0.74	12.29	0.38	17.13	0.53
0432 Bayaran perkhidmatan penyelenggaraan, pembaikan & keselamatan rumah kediaman <i>Services for the maintenance, repair & security of the dwelling</i>	20.62	0.60	44.78	1.05	16.10	0.49	11.20	0.35
0441 Bekalan air <i>Water supply</i>	34.30	1.01	52.75	1.24	34.04	1.04	22.39	0.70
0442 Kutipan sampah <i>Refuse collection</i>	3.30	0.10	0.61	0.01	0.15	0.00	0.12	0.00
0443 Pembentungan <i>Sewage collection</i>	1.12	0.03	4.52	0.11	0.38	0.01	0.36	0.01
0444 Perkhidmatan lain berkaitan rumah kediaman <i>Other services relating to the dwelling n.e.c</i>	0.28	0.01	0.06	0.00	0.00	0.00	0.00	0.00
0451 Bekalan elektrik <i>Electricity</i>	93.37	2.74	116.24	2.73	89.95	2.75	91.60	2.85
0452 Gas <i>Gas</i>	23.69	0.69	29.48	0.69	20.70	0.63	21.26	0.66
0453 Bahan api cecair <i>Liquid fuels</i>	0.15	0.00	0.27	0.01	0.11	0.00	0.07	0.00
0454 Bahan api pepejal <i>Solid fuels</i>	0.67	0.02	0.11	0.00	0.07	0.00	0.11	0.00
0455 Lain lain bahan tenaga untuk pemanasan & penyejukan <i>Other energy for heating & cooling</i>	0.00	0.00	0.00	0.00	0.00	0.00	0.00	0.00
Kumpulan 05 Hiasan, Perkakasan dan Penyelenggaraan Isi Rumah <i>Group Furnishings, Household Equipment and Routine Household Maintenance</i>	143.03	4.18	170.47	3.99	142.36	4.35	107.26	3.34
0511 Perabot, kelengkapan & permaidani <i>Furniture, furnishings & loose carpets</i>	41.54	1.22	46.09	1.08	53.85	1.65	31.33	0.97
0512 Pembaikan, pemasangan & sewa perabot, kelengkapan & permaidani <i>Repair, installation & hire of furniture, furnishings & loose carpets</i>	0.58	0.02	0.98	0.02	0.82	0.02	0.12	0.00
0521 Tekstil isi rumah <i>Household textiles</i>	7.23	0.21	12.82	0.30	7.80	0.24	4.48	0.14

Jadual 4.2: Komposisi perbelanjaan penggunaan isi rumah bulanan mengikut subkumpulan perbelanjaan, negeri dan strata, Malaysia, 2022 (samb.)

Table 4.2: Composition of monthly household consumption expenditure by subgroups of expenditure, state and strata, Malaysia, 2022 (cont'd)

Subkumpulan perbelanjaan Subgroups of expenditure	Luar Bandar/ Rural							
	Jumlah Total		Johor		Kedah		Kelantan	
	(RM)	(%)	(RM)	(%)	(RM)	(%)	(RM)	(%)
0522 Pembaikan, sewa & khidmat jahitan tekstil isi rumah <i>Repair, hire & sewing services of household textiles</i>	0.33	0.01	0.06	0.00	0.73	0.02	1.39	0.04
0531 Perkakasan utama isi rumah sama ada elektrik atau bukan elektrik <i>Major household appliances, whether electric or not</i>	18.86	0.55	17.05	0.40	16.29	0.50	12.46	0.39
0532 Kelengkapan elektrik kecil isi rumah <i>Small household appliances</i>	5.27	0.15	5.75	0.13	5.40	0.17	3.03	0.09
0533 Pembaikan, pemasangan & sewa perkakas isi rumah <i>Repair, installation & hire of household appliances</i>	4.55	0.13	8.59	0.20	3.09	0.09	5.12	0.16
0540 Barang kaca, pinggan mangkuk & peralatan dapur isi rumah <i>Glassware, tableware & household utensils</i>	4.45	0.13	4.52	0.11	3.93	0.12	2.99	0.09
0551 Alat-alat & peralatan bermotor <i>Motorized tools & equipment</i>	2.69	0.08	1.31	0.03	3.15	0.10	2.42	0.08
0552 Alat-alat tidak bermotor & pelbagai aksesori <i>Non-motorized tools & miscellaneous accessories</i>	1.77	0.05	1.56	0.04	1.08	0.03	1.23	0.04
0553 Pembaikan & sewa alat-alat & peralatan bermotor & tidak bermotor <i>Repair & hire of motorized & non-motorized tools & equipment</i>	0.11	0.00	0.36	0.01	0.11	0.00	0.08	0.00
0561 Barang-barang isi rumah tidak tahan lama <i>Non-durable household goods</i>	44.33	1.30	50.72	1.19	36.27	1.11	33.21	1.03
0562 Perkhidmatan domestik & perkhidmatan urusan rumah tangga <i>Domestic services & household services</i>	11.32	0.33	20.66	0.48	9.84	0.30	9.39	0.29
Kumpulan 06 Kesihatan <i>Group Health</i>	94.33	2.77	176.57	4.15	104.04	3.19	47.61	1.48
0611 Ubat-ubatan <i>Medicines</i>	43.57	1.28	86.68	2.04	50.62	1.55	24.22	0.75
0612 Produk perubatan <i>Medical products</i>	22.13	0.65	31.48	0.74	19.79	0.61	7.78	0.24
0613 Produk bantu <i>Assistive products</i>	7.25	0.21	12.00	0.28	8.04	0.25	5.63	0.18
0614 Membaiki, menyewa & menyelenggara produk perubatan & bantuan <i>Repair, rental & maintenance of medical</i>	0.05	0.00	0.01	0.00	0.02	0.00	0.03	0.00
0621 Perkhidmatan penjagaan pencegahan <i>Preventive care services</i>	2.06	0.07	1.39	0.03	3.66	0.11	0.72	0.02
0622 Perkhidmatan pergigian pesakit luar <i>Outpatient dental services</i>	5.11	0.15	17.69	0.42	6.27	0.19	2.26	0.07

Jadual 4.2: Komposisi perbelanjaan penggunaan isi rumah bulanan mengikut subkumpulan perbelanjaan, negeri dan strata, Malaysia, 2022 (samb.)

Table 4.2: Composition of monthly household consumption expenditure by subgroups of expenditure, state and strata, Malaysia, 2022 (cont'd)

Subkumpulan perbelanjaan Subgroups of expenditure	Luar Bandar/ Rural							
	Jumlah Total		Johor		Kedah		Kelantan	
	(RM)	(%)	(RM)	(%)	(RM)	(%)	(RM)	(%)
0623 Perkhidmatan rawatan pesakit luar yang lain (tidak termasuk perkhidmatan pergigian) <i>Other outpatient care services (excluding preventive & dental)</i>	12.22	0.36	22.84	0.54	13.78	0.42	5.87	0.18
0631 Perkhidmatan kuratif & pemulihan pesakit dalam <i>Inpatient curative & rehabilitative</i>	1.66	0.05	3.87	0.09	1.65	0.05	0.95	0.03
0632 Perkhidmatan rawatan jangka panjang pesakit dalam <i>Inpatient long term care services</i>	0.16	0.00	0.38	0.01	0.20	0.01	0.00	0.00
0641 Perkhidmatan pengimejan diagnostik & perkhidmatan makmal perubatan <i>Diagnostic imaging services & medical laboratory services</i>	0.08	0.00	0.03	0.00	0.01	0.00	0.16	0.01
0642 Perkhidmatan pengangkutan kecemasan pesakit & penyelamatan kecemasan <i>Patient emergency transportation services & emergency rescue</i>	0.01	0.00	0.00	0.00	0.00	0.00	0.00	0.00
0643 Perkhidmatan yang tidak dikelaskan di tempat lain <i>Services not classified elsewhere</i>	0.03	0.00	0.20	0.00	0.00	0.00	0.00	0.00
Kumpulan 07 Pengangkutan <i>Group Transport</i>	402.67	11.81	485.64	11.41	460.07	14.07	406.92	12.66
0711 Motokar <i>Motor cars</i>	23.89	0.70	12.40	0.29	11.34	0.35	12.15	0.38
0712 Motosikal <i>Motorcycles</i>	4.66	0.14	6.51	0.15	6.70	0.21	5.18	0.16
0713 Basikal <i>Bicycles</i>	1.99	0.06	1.71	0.04	2.05	0.06	2.24	0.07
0721 Alat ganti & aksesori untuk kelengkapan pengangkutan persendirian <i>Parts & accessories for personal transport equipment</i>	25.98	0.76	26.68	0.63	30.93	0.95	46.36	1.44
0722 Bahan api & pelincir untuk kelengkapan pengangkutan persendirian <i>Fuels & lubricants for personal transport equipment</i>	236.33	6.93	316.33	7.43	265.86	8.13	257.41	8.01
0723 Penyelenggaraan & pembaikan kelengkapan kenderaan persendirian <i>Maintenance & repair of personal transport equipment</i>	72.19	2.12	84.02	1.97	115.23	3.53	60.07	1.87
0724 Perkhidmatan lain berkenaan kelengkapan pengangkutan persendirian <i>Other services in respect of personal transport equipment</i>	11.33	0.33	18.62	0.44	13.84	0.42	6.55	0.20

Jadual 4.2: Komposisi perbelanjaan penggunaan isi rumah bulanan mengikut subkumpulan perbelanjaan, negeri dan strata, Malaysia, 2022 (samb.)

Table 4.2: Composition of monthly household consumption expenditure by subgroups of expenditure, state and strata, Malaysia, 2022 (cont'd)

Subkumpulan perbelanjaan Subgroups of expenditure	Luar Bandar/ Rural							
	Jumlah Total		Johor		Kedah		Kelantan	
	(RM)	(%)	(RM)	(%)	(RM)	(%)	(RM)	(%)
0731 Pengangkutan penumpang menggunakan laluan rel <i>Passenger transport by railway</i>	1.05	0.03	0.24	0.01	2.05	0.06	3.18	0.10
0732 Pengangkutan penumpang menggunakan jalan raya <i>Passenger transport by road</i>	19.46	0.57	14.97	0.35	6.23	0.19	9.75	0.30
0733 Pengangkutan penumpang melalui udara <i>Passenger transport by air</i>	1.57	0.05	0.30	0.01	0.45	0.01	2.30	0.07
0734 Pengangkutan penumpang melalui laut & air daratan <i>Passenger transport by sea and inland waterway</i>	2.19	0.06	0.91	0.02	1.31	0.04	0.21	0.01
0735 Pengangkutan penumpang gabungan <i>Combined passenger transport</i>	0.09	0.00	0.00	0.00	0.00	0.00	0.04	0.00
0736 Bayaran perkhidmatan pengangkutan lain <i>Other purchased transport services</i>	0.20	0.01	0.23	0.01	0.48	0.01	0.15	0.00
0741 Perkhidmatan pos & kurier <i>Postal & courier services</i>	0.82	0.02	1.03	0.02	1.86	0.06	0.89	0.03
0749 Pengangkutan barang-barang lain <i>Other transport of goods</i>	0.92	0.03	1.69	0.04	1.74	0.05	0.45	0.01
Kumpulan 08 Maklumat dan Komunikasi <i>Group Information and Communication</i>	208.16	6.10	279.33	6.57	198.32	6.07	185.98	5.79
0811 Peralatan telefon tetap <i>Fixed telephone equipment</i>	0.14	0.00	0.01	0.00	0.37	0.01	0.06	0.00
0812 Peralatan telefon bimbit <i>Mobile telephone equipment</i>	15.42	0.45	14.93	0.35	15.75	0.48	12.49	0.39
0813 Peralatan pemprosesan maklumat <i>Information processing equipment</i>	5.52	0.16	7.68	0.18	3.42	0.10	6.59	0.20
0814 Peralatan untuk penerimaan, rakaman & penghasilan suara & penglihatan <i>Equipment for the reception, recording & reproduction of sound & vision</i>	4.64	0.14	4.10	0.10	4.86	0.15	2.64	0.08
0815 Media rakaman tidak direkod <i>Unrecorded recording media</i>	0.21	0.01	0.27	0.01	0.06	0.00	0.11	0.00
0819 Peralatan & aksesori maklumat & komunikasi lain <i>Other information & communication equipment & accessories</i>	3.18	0.09	3.34	0.08	2.09	0.06	2.45	0.08
0820 Perisian (tidak termasuk perisian permainan) <i>Software (excluding games)</i>	0.07	0.00	0.12	0.00	0.00	0.00	0.31	0.01
0831 Perkhidmatan komunikasi tetap <i>Fixed communication services</i>	2.13	0.06	2.05	0.05	3.76	0.12	4.40	0.14
0832 Perkhidmatan komunikasi mudah alih <i>Mobile communication services</i>	104.64	3.07	134.00	3.15	102.22	3.13	74.16	2.31

Jadual 4.2: Komposisi perbelanjaan penggunaan isi rumah bulanan mengikut subkumpulan perbelanjaan, negeri dan strata, Malaysia, 2022 (samb.)

Table 4.2: Composition of monthly household consumption expenditure by subgroups of expenditure, state and strata, Malaysia, 2022 (cont'd)

Subkumpulan perbelanjaan Subgroups of expenditure	Luar Bandar/ Rural							
	Jumlah Total		Johor		Kedah		Kelantan	
	(RM)	(%)	(RM)	(%)	(RM)	(%)	(RM)	(%)
0833 Perkhidmatan penyediaan akses internet & net storage services <i>Internet access provision services & net storage services</i>	23.05	0.68	28.32	0.66	29.10	0.89	22.46	0.70
0834 Perkhidmatan telekomunikasi gabungan <i>Bundled telecommunication services</i>	21.07	0.62	39.12	0.92	17.38	0.53	46.43	1.44
0835 Pembaikan & sewaan peralatan maklumat & komunikasi <i>Repair & rental of information & communication equipment</i>	1.06	0.03	1.94	0.05	0.51	0.02	0.58	0.02
0839 Perkhidmatan maklumat & komunikasi lain <i>Other information & communication services</i>	27.03	0.79	43.45	1.02	18.80	0.58	13.30	0.41
Kumpulan 09 Rekreasi, Sukan dan Kebudayaan <i>Group Recreation, Sport and Culture</i>	81.46	2.38	111.46	2.61	66.25	2.03	48.77	1.52
0911 Peralatan fotografi & kelengkapan sinematografi & alatan optik <i>Photographic & cinematographic equipment & optical instruments</i>	0.68	0.02	0.41	0.01	0.30	0.01	0.18	0.01
0912 Barang-barang tahan lama utama untuk rekreasi <i>Major durables for recreation</i>	1.28	0.04	0.34	0.01	0.31	0.01	0.53	0.02
0921 Permainan, mainan & hobi <i>Games, toys & hobbies</i>	5.05	0.15	6.56	0.15	5.16	0.16	1.96	0.06
0922 Kelengkapan untuk bersukan, perkhemahan & rekreasi terbuka <i>Equipment for sport, camping & open-air recreation</i>	1.79	0.05	1.69	0.04	2.24	0.07	1.62	0.05
0931 Produk kebun, tanaman & bunga <i>Garden products, plants & flowers</i>	10.82	0.32	18.05	0.42	11.68	0.36	10.78	0.34
0932 Binatang peliharaan & produk untuk binatang peliharaan <i>Pets & products for pets</i>	12.25	0.36	16.54	0.39	14.85	0.45	13.74	0.43
0941 Sewa & pembaikan peralatan fotografi dan kelengkapan sinematografi & alatan optik <i>Hire & repair of photographic & cinematographic equipment & optical instruments</i>	0.14	0.00	0.26	0.01	0.04	0.00	0.06	0.00
0942 Sewa, penyelenggaraan & pembaikan barang-barang tahan lama utama untuk rekreasi <i>Hire, maintenance & repair of major durables for recreation</i>	0.07	0.00	0.03	0.00	0.00	0.00	0.24	0.01
0943 Sewa & pembaikan permainan, mainan & hobi <i>Hire & repair of games, toys & hobbies</i>	0.13	0.00	0.19	0.00	0.01	0.00	0.02	0.00

Jadual 4.2: Komposisi perbelanjaan penggunaan isi rumah bulanan mengikut subkumpulan perbelanjaan, negeri dan strata, Malaysia, 2022 (samb.)

Table 4.2: Composition of monthly household consumption expenditure by subgroups of expenditure, state and strata, Malaysia, 2022 (cont'd)

Subkumpulan perbelanjaan Subgroups of expenditure	Luar Bandar/ Rural							
	Jumlah Total		Johor		Kedah		Kelantan	
	(RM)	(%)	(RM)	(%)	(RM)	(%)	(RM)	(%)
0944 Sewa & pembaikan kelengkapan untuk bersukan, perkhemahan & rekreasi terbuka <i>Hire & repair of equipment for sport, camping & open air-recreation</i>	0.22	0.01	0.32	0.01	0.08	0.00	0.14	0.00
0945 Veterinar & lain-lain perkhidmatan untuk binatang peliharaan <i>Veterinary & other services for pets</i>	0.80	0.02	1.15	0.03	0.36	0.01	0.46	0.01
0946 Perkhidmatan rekreasi & sukan <i>Recreational & sporting services</i>	6.55	0.19	16.26	0.38	4.87	0.15	3.36	0.10
0947 Permainan nasib <i>Games of chance</i>	11.06	0.32	4.90	0.12	0.04	0.00	0.28	0.01
0951 Alat muzik <i>Musical instruments</i>	0.27	0.01	0.39	0.01	0.38	0.01	0.07	0.00
0952 Media pandang dengar <i>Audio-visual media</i>	0.01	0.00	0.01	0.00	0.00	0.00	0.00	0.00
0961 Perkhidmatan yang disediakan oleh panggung wayang, teater & tempat konsert <i>Services provided by cinemas, theatres & concert venues</i>	5.45	0.16	9.87	0.23	6.29	0.19	0.61	0.02
0962 Perkhidmatan yang disediakan oleh muzium, perpustakaan & tapak kebudayaan <i>Services provided by museums, libraries and cultural sites</i>	2.70	0.08	6.96	0.16	2.30	0.07	0.79	0.02
0963 Perkhidmatan fotografi <i>Photographic services</i>	0.09	0.00	0.09	0.00	0.17	0.01	0.42	0.01
0969 Lain-lain perkhidmatan kebudayaan <i>Other cultural services</i>	0.22	0.01	0.07	0.00	0.00	0.00	0.06	0.00
0971 Buku <i>Books</i>	1.10	0.03	1.17	0.03	1.42	0.04	0.51	0.02
0972 Surat khabar & bacaan berkala <i>Newspapers & periodicals</i>	1.45	0.04	3.63	0.09	1.15	0.04	0.44	0.01
0973 Pelbagai perkara bercetak <i>Miscellaneous printed matter</i>	0.09	0.00	0.21	0.00	0.11	0.00	0.16	0.00
0974 Alat tulis & bahan lukisan <i>Stationery & drawing materials</i>	10.43	0.31	11.62	0.27	8.72	0.27	8.77	0.27
0980 Pakej pelancongan <i>Package holidays</i>	8.81	0.26	10.74	0.25	5.77	0.18	3.56	0.11
Kumpulan 10 Perkhidmatan Pendidikan <i>Group Education Services</i>	35.68	1.04	62.59	1.47	43.85	1.34	31.60	0.98
1010 Pendidikan peringkat pra sekolah & sekolah rendah <i>Pre-primary & primary school education</i>	17.40	0.50	31.74	0.75	22.68	0.69	11.37	0.35
1020 Pendidikan peringkat menengah <i>Secondary education</i>	5.33	0.16	11.35	0.27	9.99	0.31	2.52	0.08

Jadual 4.2: Komposisi perbelanjaan penggunaan isi rumah bulanan mengikut subkumpulan perbelanjaan, negeri dan strata, Malaysia, 2022 (samb.)

Table 4.2: Composition of monthly household consumption expenditure by subgroups of expenditure, state and strata, Malaysia, 2022 (cont'd)

Subkumpulan perbelanjaan Subgroups of expenditure	Luar Bandar/ Rural							
	Jumlah Total		Johor		Kedah		Kelantan	
	(RM)	(%)	(RM)	(%)	(RM)	(%)	(RM)	(%)
1030 Pendidikan peringkat lepasan menengah bukan tertiar <i>Post-secondary non-tertiary education</i>	3.51	0.10	4.28	0.10	4.41	0.13	3.31	0.10
1040 Pendidikan peringkat diploma & ke atas <i>Diploma level education & above</i>	2.95	0.09	3.53	0.08	2.33	0.07	2.55	0.08
1050 Pendidikan yang tidak dikelaskan mengikut peringkat <i>Education not definable by level</i>	6.49	0.19	11.69	0.27	4.44	0.14	11.86	0.37
Kumpulan 11 Restoran dan Perkhidmatan Penginapan <i>Group Restaurants and Accommodation Services</i>	456.82	13.42	564.06	13.24	405.79	12.41	562.22	17.49
1111 Restoran, kafe & seumpamanya <i>Restaurants, cafés & the like</i>	379.86	11.15	475.06	11.15	220.14	6.73	492.79	15.33
1112 Kantin, kafeteria & dewan makan <i>Canteens, cafeterias & refectories</i>	59.55	1.75	65.70	1.54	171.43	5.24	52.90	1.65
1113 Pembelian dari lain-lain medium <i>Food purchase other medium</i>	3.79	0.12	3.62	0.09	1.16	0.04	10.74	0.33
1120 Perkhidmatan penginapan <i>Accommodation services</i>	13.62	0.40	19.68	0.46	13.06	0.40	5.79	0.18
Kumpulan 12 Insurans dan Perkhidmatan Kewangan <i>Group Insurance and Financial Services</i>	88.33	2.60	121.39	2.85	82.92	2.54	55.27	1.72
1211 Insurans nyawa & kemalangan <i>Life & accident insurance</i>	10.30	0.30	21.28	0.50	3.47	0.11	2.87	0.09
1212 Insurans berkaitan dengan kesihatan <i>Insurance connected with health</i>	3.74	0.11	4.27	0.10	7.97	0.24	1.22	0.04
1213 Insurans berkaitan dengan kediaman <i>Insurance connected with the dwelling</i>	0.16	0.01	0.24	0.01	0.17	0.01	0.43	0.01
1214 Insurans berkaitan dengan pengangkutan <i>Insurance connected with transport</i>	46.50	1.36	61.75	1.45	61.32	1.88	28.22	0.88
1219 Insurans lain <i>Other insurance</i>	1.28	0.04	4.23	0.10	0.28	0.01	1.54	0.05
1221 Perkhidmatan perantaraan kewangan diukur secara tidak langsung <i>Financial intermediation services indirectly measured</i>	17.65	0.52	27.59	0.65	3.75	0.11	14.98	0.47
1222 Caj eksplisit oleh syarikat pengambilan deposit <i>Explicit charges by deposit-taking corporations</i>	1.37	0.04	0.63	0.01	0.91	0.03	0.71	0.02
1229 Perkhidmatan kewangan lain <i>Other financial services</i>	7.33	0.22	1.40	0.03	5.05	0.15	5.30	0.16

Jadual 4.2: Komposisi perbelanjaan penggunaan isi rumah bulanan mengikut subkumpulan perbelanjaan, negeri dan strata, Malaysia, 2022 (samb.)

Table 4.2: Composition of monthly household consumption expenditure by subgroups of expenditure, state and strata, Malaysia, 2022 (cont'd)

Subkumpulan perbelanjaan Subgroups of expenditure			Luar Bandar/ Rural							
			Jumlah Total		Johor		Kedah		Kelantan	
			(RM)	(%)	(RM)	(%)	(RM)	(%)	(RM)	(%)
Kumpulan	13	Penjagaan Diri, Perlindungan Sosial dan Pelbagai Barangan dan Perkhidmatan <i>Personal Care, Social Protection and Miscellaneous Goods and Services</i>	215.69	6.34	290.38	6.81	185.90	5.69	233.58	7.27
<i>Group</i>										
	1311	Perkakas elektrik untuk penjagaan diri <i>Electric appliances for personal care</i>	0.64	0.02	0.59	0.01	0.49	0.02	0.47	0.01
	1312	Lain-lain perkakas, artikel & produk untuk penjagaan diri <i>Other appliances, articles & products for personal care</i>	115.19	3.38	145.99	3.43	98.32	3.01	92.68	2.88
	1313	Salon dandan rambut & pusat dandan peribadi <i>Hairdressing salons & personal grooming establishments</i>	19.63	0.58	26.46	0.62	16.53	0.51	11.97	0.37
	1321	Barang kemas & jam tangan <i>Jewellery & watches</i>	26.98	0.79	32.21	0.76	22.47	0.69	45.54	1.42
	1322	Artikel pemujaan & artikel untuk perayaan keagamaan & ritual <i>Devotional articles & articles for religious & ritual celebrations</i>	2.78	0.08	7.57	0.18	1.72	0.05	0.74	0.02
	1329	Barang peribadi lain yang tidak dikelaskan dimana-mana <i>Other personal effects n.e.c</i>	6.03	0.18	7.44	0.17	5.66	0.17	4.40	0.14
	1330	Perlindungan sosial <i>Social protection</i>	1.60	0.05	1.02	0.02	1.42	0.04	1.69	0.05
	1390	Lain-lain perkhidmatan <i>Other services</i>	42.84	1.26	69.10	1.62	39.29	1.20	76.09	2.37
Komposisi perbelanjaan penggunaan isi rumah bulanan (01-13) <i>Composition of monthly household consumption expenditure (01-13)</i>			3,408.93	100.00	4,260.07	100.00	3,268.93	100.00	3,214.42	100.00

Jadual 4.2: Komposisi perbelanjaan penggunaan isi rumah bulanan mengikut subkumpulan perbelanjaan, negeri dan strata, Malaysia, 2022

Table 4.2: Composition of monthly household consumption expenditure by subgroups of expenditure, state and strata, Malaysia, 2022

Subkumpulan perbelanjaan Subgroups of expenditure		Luar Bandar/ Rural							
		Melaka		Negeri Sembilan		Pahang		Pulau Pinang	
		(RM)	(%)	(RM)	(%)	(RM)	(%)	(RM)	(%)
Kumpulan	01 Makanan dan Minuman	862.89	19.67	820.59	22.90	789.91	22.54	768.29	17.48
<i>Group</i>	<i>Food and Beverages</i>								
	0111 Bijirin & produk bijirin	117.54	2.68	99.80	2.85	96.82	2.76	90.83	2.07
	<i>Cereals & cereal products</i>								
	0112 Haiwan hidup, daging & bahagian lain bagi haiwan darat yang disembelih	97.86	2.23	109.87	3.06	103.12	2.94	113.03	2.57
	<i>Live animals, meat & other parts of slaughtered land animals</i>								
	0113 Ikan & makanan laut lain	218.01	4.97	208.85	5.81	202.11	5.77	215.61	4.90
	<i>Fish & other seafood</i>								
	0114 Susu, produk tenusu lain & telur	76.22	1.74	70.95	1.97	56.65	1.62	66.80	1.52
	<i>Milk, other dairy products & eggs</i>								
	0115 Minyak & lemak	39.87	0.91	33.29	0.93	33.75	0.96	27.97	0.64
	<i>Oils & fats</i>								
	0116 Buah-buahan & kacang	40.71	0.93	48.76	1.36	51.72	1.48	45.23	1.03
	<i>Fruits & nuts</i>								
	0117 Sayur-sayuran, ubi, plantain, pisang sayuran & kekacang	109.28	2.49	99.16	2.76	92.22	2.63	86.52	1.97
	<i>Vegetables, tubers, plantains, cooking bananas & pulses</i>								
	0118 Gula, manisan & pencuci mulut	26.17	0.60	23.04	0.64	22.64	0.65	22.58	0.51
	<i>Sugar, confectionery and desserts</i>								
	0119 Makanan sedia dimakan & produk makanan lain	99.19	2.26	89.81	2.50	93.24	2.66	69.69	1.59
	<i>Ready-made food & other food products n.e.c</i>								
	0121 Jus buah-buahan & sayur-sayuran	0.58	0.01	0.81	0.02	0.79	0.02	0.64	0.01
	<i>Fruit & vegetable juices</i>								
	0122 Kopi & pengganti kopi	8.82	0.20	9.70	0.27	7.71	0.22	6.21	0.14
	<i>Coffee & coffee substitutes</i>								
	0123 Teh, mate' & produk tumbuhan lain untuk seduhan	4.04	0.09	4.46	0.12	4.60	0.13	3.74	0.09
	<i>Tea, maté & other plant products for infusion</i>								
	0124 Minuman koko	9.68	0.22	12.65	0.35	9.91	0.28	8.13	0.18
	<i>Cocoa drinks</i>								
	0125 Air	1.75	0.04	1.05	0.03	1.86	0.05	1.35	0.03
	<i>Water</i>								
	0126 Minuman ringan	6.34	0.14	3.53	0.10	3.68	0.11	2.87	0.07
	<i>Soft drinks</i>								
	0129 Minuman tidak beralkohol lain	6.83	0.16	4.83	0.13	9.09	0.26	7.07	0.16
	<i>Other non-alcoholic beverages</i>								
	0130 Perkhidmatan pemprosesan barangan primer untuk makanan & minuman bukan alkohol	0.00	0.00	0.03	0.00	0.00	0.00	0.02	0.00
	<i>Services for processing primary goods for food & non-alcoholic beverages</i>								

Jadual 4.2: Komposisi perbelanjaan penggunaan isi rumah bulanan mengikut subkumpulan perbelanjaan, negeri dan strata, Malaysia, 2022 (samb.)

Table 4.2: Composition of monthly household consumption expenditure by subgroups of expenditure, state and strata, Malaysia, 2022 (cont'd)

Subkumpulan perbelanjaan Subgroups of expenditure		Luar Bandar/ Rural							
		Melaka		Negeri Sembilan		Pahang		Pulau Pinang	
		(RM)	(%)	(RM)	(%)	(RM)	(%)	(RM)	(%)
Kumpulan	02 Minuman Alkohol dan	115.51	2.63	108.63	3.02	83.20	2.38	80.99	1.84
<i>Group</i>	Tembakau <i>Alcoholic Beverages and Tobacco</i>								
	0211 Arak & minuman keras <i>Spirits & liquors</i>	0.81	0.02	1.49	0.04	1.32	0.04	7.28	0.17
	0212 Wain <i>Wine</i>	11.01	0.25	1.53	0.04	0.53	0.02	3.45	0.08
	0213 Bir <i>Beer</i>	24.53	0.56	13.86	0.39	8.84	0.25	14.49	0.33
	0219 Minuman beralkohol lain <i>Other alcoholic beverages</i>	0.00	0.00	0.09	0.00	0.09	0.00	0.01	0.00
	0220 Perkhidmatan penghasilan alkohol <i>Alcohol production services</i>	0.00	0.00	0.00	0.00	0.00	0.00	0.00	0.00
	0230 Tembakau <i>Tobacco</i>	79.01	1.80	91.60	2.55	72.33	2.07	55.60	1.26
	0240 Narkotik <i>Narcotics</i>	0.15	0.00	0.06	0.00	0.09	0.00	0.16	0.00
Kumpulan	03 Pakaian dan Kasut	189.60	4.33	98.42	2.72	103.61	2.96	163.61	3.71
<i>Group</i>	<i>Clothing and Footwear</i>								
	0311 Material pakaian <i>Clothing materials</i>	0.42	0.01	0.54	0.01	0.33	0.01	0.33	0.01
	0312 Pakaian <i>Garments</i>	145.72	3.32	73.98	2.04	76.57	2.19	124.07	2.82
	0313 Lain-lain jenis pakaian & aksesori pakaian <i>Other articles of clothing & clothing accessories</i>	11.31	0.26	6.33	0.18	7.26	0.21	10.24	0.23
	0314 Pencucian, pembaikan, menjahit & sewa pakaian <i>Cleaning, repair, tailoring & hire of clothing</i>	0.68	0.02	1.04	0.03	0.87	0.02	1.04	0.02
	0321 Kasut & lain-lain jenis alas kaki <i>Shoes & other footwear</i>	30.11	0.69	16.38	0.46	18.28	0.52	27.47	0.62
	0322 Pencucian, pembaikan & sewa kasut <i>Cleaning, repair & hire of footwear</i>	1.36	0.03	0.15	0.00	0.30	0.01	0.46	0.01
Kumpulan	04 Perumahan, Air, Elektrik, Gas dan Bahan Api Lain	673.40	15.36	631.02	17.55	658.14	18.81	941.96	21.42
<i>Group</i>	<i>Housing, Water, Electricity, Gas and Other Fuels</i>								
	0411 Sewa sebenar yang dibayar oleh penyewa untuk kediaman utama <i>Actual rentals paid by tenants for main residence</i>	31.87	0.73	82.37	2.29	64.69	1.85	94.44	2.15
	0412 Lain-lain sewa sebenar <i>Other actual rentals</i>	1.67	0.04	0.00	0.00	5.17	0.15	12.63	0.29

Jadual 4.2: Komposisi perbelanjaan penggunaan isi rumah bulanan mengikut subkumpulan perbelanjaan, negeri dan strata, Malaysia, 2022 (samb.)

Table 4.2: Composition of monthly household consumption expenditure by subgroups of expenditure, state and strata, Malaysia, 2022 (cont'd)

Subkumpulan perbelanjaan Subgroups of expenditure		Luar Bandar/ Rural							
		Melaka		Negeri Sembilan		Pahang		Pulau Pinang	
		(RM)	(%)	(RM)	(%)	(RM)	(%)	(RM)	(%)
0421	Sewa dinilai untuk kediaman utama <i>Imputed rentals of owner-occupiers for main residence</i>	403.74	9.21	381.97	10.63	373.19	10.66	612.70	13.94
0422	Lain-lain sewa dinilai <i>Other imputed rentals</i>	2.29	0.05	4.28	0.12	2.85	0.08	0.91	0.02
0431	Kelengkapan keselamatan & bahan-bahan untuk pembaikan & penyelenggaraan rumah kediaman <i>Security equipment & materials for the maintenance & repair of the dwelling</i>	25.69	0.59	5.29	0.15	19.94	0.57	19.67	0.45
0432	Bayaran perkhidmatan penyelenggaraan, pembaikan & keselamatan rumah kediaman <i>Services for the maintenance, repair & security of the dwelling</i>	19.83	0.45	7.90	0.22	35.57	1.02	14.17	0.32
0441	Bekalan air <i>Water supply</i>	39.66	0.90	36.31	1.01	30.55	0.87	41.06	0.93
0442	Kutipan sampah <i>Refuse collection</i>	4.93	0.11	0.00	0.00	13.28	0.38	0.00	0.00
0443	Pembentungan <i>Sewage collection</i>	0.83	0.02	0.65	0.02	0.20	0.01	3.15	0.07
0444	Perkhidmatan lain berkaitan rumah kediaman <i>Other services relating to the dwelling n.e.c</i>	0.83	0.02	0.00	0.00	0.21	0.01	5.33	0.12
0451	Bekalan elektrik <i>Electricity</i>	127.61	2.91	99.17	2.76	89.64	2.56	111.21	2.53
0452	Gas <i>Gas</i>	13.87	0.32	12.44	0.35	22.17	0.63	26.50	0.60
0453	Bahan api cecair <i>Liquid fuels</i>	0.42	0.01	0.12	0.00	0.39	0.01	0.19	0.00
0454	Bahan api pepejal <i>Solid fuels</i>	0.16	0.00	0.41	0.01	0.29	0.01	0.00	0.00
0455	Lain lain bahan tenaga untuk pemanasan & penyejukan <i>Other energy for heating & cooling</i>	0.00	0.00	0.01	0.00	0.00	0.00	0.00	0.00
Kumpulan Group	05 Hiasan, Perkakasan dan Penyelenggaraan Isi Rumah <i>Furnishings, Household Equipment and Routine Household Maintenance</i>	282.84	6.46	162.08	4.51	181.30	5.17	187.08	4.25
0511	Perabot, kelengkapan & permaidani <i>Furniture, furnishings & loose carpets</i>	83.24	1.90	35.46	0.99	53.28	1.52	67.58	1.54
0512	Pembaikan, pemasangan & sewa perabot, kelengkapan & permaidani <i>Repair, installation & hire of furniture, furnishings & loose carpets</i>	1.04	0.02	0.43	0.01	0.24	0.01	0.00	0.00
0521	Tekstil isi rumah <i>Household textiles</i>	19.57	0.45	5.38	0.15	7.55	0.22	9.75	0.22

Jadual 4.2: Komposisi perbelanjaan penggunaan isi rumah bulanan mengikut subkumpulan perbelanjaan, negeri dan strata, Malaysia, 2022 (samb.)

Table 4.2: Composition of monthly household consumption expenditure by subgroups of expenditure, state and strata, Malaysia, 2022 (cont'd)

Subkumpulan perbelanjaan Subgroups of expenditure		Luar Bandar/ Rural							
		Melaka		Negeri Sembilan		Pahang		Pulau Pinang	
		(RM)	(%)	(RM)	(%)	(RM)	(%)	(RM)	(%)
0522	Pembaikan, sewa & khidmat jahitan tekstil isi rumah <i>Repair, hire & sewing services of household textiles</i>	0.21	0.00	0.00	0.00	0.28	0.01	0.00	0.00
0531	Perkakasan utama isi rumah sama ada elektrik atau bukan elektrik <i>Major household appliances, whether electric or not</i>	53.59	1.22	24.57	0.68	22.94	0.65	28.21	0.64
0532	Kelengkapan elektrik kecil isi rumah <i>Small household appliances</i>	11.80	0.27	5.55	0.15	6.62	0.19	5.85	0.13
0533	Pembaikan, pemasangan & sewa perkakas isi rumah <i>Repair, installation & hire of household appliances</i>	5.49	0.13	10.35	0.29	12.75	0.36	7.78	0.18
0540	Barang kaca, pinggan mangkuk & peralatan dapur isi rumah <i>Glassware, tableware & household utensils</i>	13.12	0.30	3.21	0.09	6.09	0.17	4.16	0.09
0551	Alat-alat & peralatan bermotor <i>Motorized tools & equipment</i>	7.84	0.18	2.57	0.07	3.24	0.09	0.34	0.01
0552	Alat-alat tidak bermotor & pelbagai aksesori <i>Non-motorized tools & miscellaneous accessories</i>	5.32	0.12	1.98	0.06	2.45	0.07	1.06	0.02
0553	Pembaikan & sewa alat-alat & peralatan bermotor & tidak bermotor <i>Repair & hire of motorized & non-motorized tools & equipment</i>	0.75	0.02	0.05	0.00	0.17	0.00	0.08	0.00
0561	Barang-barang isi rumah tidak tahan lama <i>Non-durable household goods</i>	55.03	1.26	58.27	1.62	50.72	1.45	43.56	0.99
0562	Perkhidmatan domestik & perkhidmatan urusan rumah tangga <i>Domestic services & household services</i>	25.84	0.59	14.26	0.40	14.97	0.43	18.71	0.43
Kumpulan	06 Kesihatan	145.93	3.32	122.20	3.40	100.87	2.87	100.22	2.26
<i>Group</i>	<i>Health</i>								
0611	Ubat-ubatan <i>Medicines</i>	61.79	1.41	49.45	1.38	47.17	1.35	43.85	1.00
0612	Produk perubatan <i>Medical products</i>	28.64	0.65	32.63	0.91	29.14	0.83	19.41	0.44
0613	Produk bantu <i>Assistive products</i>	15.76	0.36	9.97	0.28	8.56	0.24	5.77	0.13
0614	Membaiki, menyewa & menyelenggara produk perubatan & bantuan <i>Repair, rental & maintenance of medical & assistive products</i>	0.04	0.00	0.06	0.00	0.04	0.00	0.14	0.00
0621	Perkhidmatan penjagaan pencegahan <i>Preventive care services</i>	2.59	0.06	8.44	0.23	0.98	0.03	16.04	0.36
0622	Perkhidmatan pergigian pesakit luar <i>Outpatient dental services</i>	13.27	0.30	5.84	0.16	4.26	0.12	2.84	0.06

Jadual 4.2: Komposisi perbelanjaan penggunaan isi rumah bulanan mengikut subkumpulan perbelanjaan, negeri dan strata, Malaysia, 2022 (samb.)

Table 4.2: Composition of monthly household consumption expenditure by subgroups of expenditure, state and strata, Malaysia, 2022 (cont'd)

Subkumpulan perbelanjaan Subgroups of expenditure		Luar Bandar/ Rural							
		Melaka		Negeri Sembilan		Pahang		Pulau Pinang	
		(RM)	(%)	(RM)	(%)	(RM)	(%)	(RM)	(%)
0623	Perkhidmatan rawatan pesakit luar yang lain (tidak termasuk perkhidmatan pergigian) <i>Other outpatient care services (excluding preventive & dental)</i>	16.83	0.38	13.84	0.39	9.96	0.28	12.09	0.27
0631	Perkhidmatan kuratif & pemulihan pesakit dalam <i>Inpatient curative & rehabilitative</i>	6.13	0.14	1.86	0.05	0.76	0.02	0.08	0.00
0632	Perkhidmatan rawatan jangka panjang pesakit dalam <i>Inpatient long term care services</i>	0.44	0.01	0.00	0.00	0.00	0.00	0.00	0.00
0641	Perkhidmatan pengimejan diagnostik & perkhidmatan makmal perubatan <i>Diagnostic imaging services & medical laboratory services</i>	0.44	0.01	0.11	0.00	0.00	0.00	0.00	0.00
0642	Perkhidmatan pengangkutan kecemasan pesakit & penyelamatan kecemasan <i>Patient emergency transportation services & emergency rescue</i>	0.00	0.00	0.00	0.00	0.00	0.00	0.00	0.00
0643	Perkhidmatan yang tidak dikelaskan di tempat lain <i>Services not classified elsewhere</i>	0.00	0.00	0.00	0.00	0.00	0.00	0.00	0.00
Kumpulan Group	07 Pengangkutan Transport	622.23	14.20	422.83	11.76	428.26	12.22	387.37	8.79
0711	Motokar <i>Motor cars</i>	33.01	0.75	40.67	1.11	47.05	1.34	38.33	0.87
0712	Motosikal <i>Motorcycles</i>	8.31	0.19	2.79	0.08	9.64	0.28	2.21	0.05
0713	Basikal <i>Bicycles</i>	4.57	0.10	1.87	0.05	1.88	0.05	0.97	0.02
0721	Alat ganti & aksesori untuk kelengkapan pengangkutan persendirian <i>Parts & accessories for personal transport equipment</i>	135.01	3.10	18.04	0.50	13.54	0.39	34.59	0.79
0722	Bahan api & pelincir untuk kelengkapan pengangkutan persendirian <i>Fuels & lubricants for personal transport equipment</i>	302.39	6.90	262.10	7.29	247.44	7.07	223.90	5.09
0723	Penyelenggaraan & pembaikan kelengkapan kenderaan persendirian <i>Maintenance & repair of personal transport equipment</i>	91.38	2.08	75.48	2.10	77.56	2.21	57.04	1.30
0724	Perkhidmatan lain berkenaan kelengkapan pengangkutan persendirian <i>Other services in respect of personal transport equipment</i>	20.80	0.47	10.64	0.30	11.64	0.33	12.38	0.28

Jadual 4.2: Komposisi perbelanjaan penggunaan isi rumah bulanan mengikut subkumpulan perbelanjaan, negeri dan strata, Malaysia, 2022 (samb.)

Table 4.2: Composition of monthly household consumption expenditure by subgroups of expenditure, state and strata, Malaysia, 2022 (cont'd)

Subkumpulan perbelanjaan Subgroups of expenditure		Luar Bandar/ Rural							
		Melaka		Negeri Sembilan		Pahang		Pulau Pinang	
		(RM)	(%)	(RM)	(%)	(RM)	(%)	(RM)	(%)
0731	Pengangkutan penumpang menggunakan laluan rel <i>Passenger transport by railway</i>	0.13	0.00	0.99	0.03	1.38	0.04	3.24	0.07
0732	Pengangkutan penumpang menggunakan jalan raya <i>Passenger transport by road</i>	22.81	0.52	7.08	0.20	10.55	0.30	10.64	0.24
0733	Pengangkutan penumpang melalui udara <i>Passenger transport by air</i>	0.16	0.00	0.02	0.00	4.65	0.13	1.87	0.04
0734	Pengangkutan penumpang melalui laut & air daratan <i>Passenger transport by sea and inland waterway</i>	0.30	0.01	0.00	0.00	0.97	0.03	1.46	0.03
0735	Pengangkutan penumpang gabungan <i>Combined passenger transport</i>	0.00	0.00	1.34	0.04	0.02	0.00	0.00	0.00
0736	Bayaran perkhidmatan pengangkutan lain <i>Other purchased transport services</i>	0.00	0.00	0.32	0.01	0.08	0.00	0.39	0.01
0741	Perkhidmatan pos & kurier <i>Postal & courier services</i>	2.48	0.06	0.18	0.01	1.20	0.03	0.14	0.00
0749	Pengangkutan barang-barang lain <i>Other transport of goods</i>	0.88	0.02	1.31	0.04	0.66	0.02	0.21	0.00
Kumpulan Group	08 Maklumat dan Komunikasi <i>Information and Communication</i>	320.64	7.32	219.89	6.13	217.96	6.23	253.30	5.77
0811	Peralatan telefon tetap <i>Fixed telephone equipment</i>	0.00	0.00	0.00	0.00	0.37	0.01	0.00	0.00
0812	Peralatan telefon bimbit <i>Mobile telephone equipment</i>	47.59	1.09	10.12	0.28	17.11	0.49	24.25	0.55
0813	Peralatan pemprosesan maklumat <i>Information processing equipment</i>	17.14	0.39	7.41	0.21	7.04	0.20	7.91	0.18
0814	Peralatan untuk penerimaan, rakaman & penghasilan suara & penglihatan <i>Equipment for the reception, recording & reproduction of sound & vision</i>	28.52	0.65	3.95	0.11	4.49	0.13	8.15	0.19
0815	Media rakaman tidak direkod <i>Unrecorded recording media</i>	0.73	0.02	0.15	0.00	0.23	0.01	0.24	0.01
0819	Peralatan & aksesori maklumat & komunikasi lain <i>Other information & communication equipment & accessories</i>	9.32	0.21	5.65	0.16	4.18	0.12	6.00	0.14
0820	Perisian (tidak termasuk perisian permainan) <i>Software (excluding games)</i>	0.00	0.00	0.01	0.00	0.03	0.00	0.02	0.00
0831	Perkhidmatan komunikasi tetap <i>Fixed communication services</i>	3.88	0.09	3.20	0.09	0.61	0.02	1.62	0.04
0832	Perkhidmatan komunikasi mudah alih <i>Mobile communication services</i>	94.52	2.16	112.28	3.13	106.07	3.03	126.47	2.88

Jadual 4.2: Komposisi perbelanjaan penggunaan isi rumah bulanan mengikut subkumpulan perbelanjaan, negeri dan strata, Malaysia, 2022 (samb.)

Table 4.2: Composition of monthly household consumption expenditure by subgroups of expenditure, state and strata, Malaysia, 2022 (cont'd)

Subkumpulan perbelanjaan Subgroups of expenditure		Luar Bandar/ Rural							
		Melaka		Negeri Sembilan		Pahang		Pulau Pinang	
		(RM)	(%)	(RM)	(%)	(RM)	(%)	(RM)	(%)
0833	Perkhidmatan penyediaan akses internet & net storage services <i>Internet access provision services & net storage services</i>	52.55	1.20	21.36	0.59	24.17	0.69	12.41	0.28
0834	Perkhidmatan telekomunikasi gabungan <i>Bundled telecommunication services</i>	36.14	0.82	5.24	0.15	9.95	0.28	39.90	0.91
0835	Pembaikan & sewaan peralatan maklumat & komunikasi <i>Repair & rental of information & communication equipment</i>	2.06	0.05	1.38	0.04	1.39	0.04	0.65	0.01
0839	Perkhidmatan maklumat & komunikasi lain <i>Other information & communication services</i>	28.19	0.64	49.14	1.37	42.32	1.21	25.68	0.58
Kumpulan Group	09 09 Rekreasi, Sukan dan Kebudayaan <i>Recreation, Sport and Culture</i>	197.64	4.50	145.42	4.02	104.11	3.00	126.40	2.87
0911	Peralatan fotografi & kelengkapan sinematografi & alatan optik <i>Photographic & cinematographic equipment & optical instruments</i>	6.69	0.15	3.68	0.08	0.54	0.02	0.78	0.02
0912	Barang-barang tahan lama utama untuk rekreasi <i>Major durables for recreation</i>	1.73	0.04	0.28	0.01	6.84	0.20	0.35	0.01
0921	Permainan, mainan & hobi <i>Games, toys & hobbies</i>	8.46	0.19	12.33	0.34	6.93	0.20	2.83	0.06
0922	Kelengkapan untuk bersukan, perkhemahan & rekreasi terbuka <i>Equipment for sport, camping & open-air recreation</i>	3.80	0.09	1.79	0.05	2.49	0.07	1.12	0.03
0931	Produk kebun, tanaman & bunga <i>Garden products, plants & flowers</i>	12.47	0.28	7.25	0.20	23.04	0.66	5.87	0.13
0932	Binatang peliharaan & produk untuk binatang peliharaan <i>Pets & products for pets</i>	35.73	0.82	15.86	0.44	11.45	0.33	8.73	0.20
0941	Sewa & pembaikan peralatan fotografi dan kelengkapan sinematografi & alatan optik <i>Hire & repair of photographic & cinematographic equipment & optical instruments</i>	0.29	0.01	0.38	0.01	0.30	0.01	0.14	0.00
0942	Sewa, penyelenggaraan & pembaikan barang-barang tahan lama utama untuk rekreasi <i>Hire, maintenance & repair of major durables for recreation</i>	0.10	0.00	0.00	0.00	0.02	0.00	0.00	0.00
0943	Sewa & pembaikan permainan, mainan & hobi <i>Hire & repair of games, toys & hobbies</i>	0.29	0.01	0.18	0.01	0.23	0.01	0.00	0.00

Jadual 4.2: Komposisi perbelanjaan penggunaan isi rumah bulanan mengikut subkumpulan perbelanjaan, negeri dan strata, Malaysia, 2022 (samb.)

Table 4.2: Composition of monthly household consumption expenditure by subgroups of expenditure, state and strata, Malaysia, 2022 (cont'd)

Subkumpulan perbelanjaan Subgroups of expenditure		Luar Bandar/ Rural							
		Melaka		Negeri Sembilan		Pahang		Pulau Pinang	
		(RM)	(%)	(RM)	(%)	(RM)	(%)	(RM)	(%)
0944	Sewa & pembaikan kelengkapan untuk bersukan, perkhemahan & rekreasi terbuka <i>Hire & repair of equipment for sport, camping & open air-recreation</i>	0.14	0.00	0.21	0.01	0.24	0.01	0.00	0.00
0945	Veterinar & lain-lain perkhidmatan untuk binatang peliharaan <i>Veterinary & other services for pets</i>	2.59	0.06	2.32	0.06	1.24	0.04	0.28	0.01
0946	Perkhidmatan rekreasi & sukan <i>Recreational & sporting services</i>	12.92	0.29	9.03	0.25	6.53	0.19	15.93	0.36
0947	Permainan nasib <i>Games of chance</i>	10.50	0.24	16.90	0.47	3.51	0.10	8.87	0.20
0951	Alat muzik <i>Musical instruments</i>	0.68	0.02	0.26	0.01	0.12	0.00	0.25	0.01
0952	Media pandang dengar <i>Audio-visual media</i>	0.00	0.00	0.00	0.00	0.00	0.00	0.00	0.00
0961	Perkhidmatan yang disediakan oleh panggung wayang, teater & tempat konsert <i>Services provided by cinemas, theatres & concert venues</i>	14.24	0.32	4.79	0.13	5.14	0.15	12.90	0.29
0962	Perkhidmatan yang disediakan oleh muzium, perpustakaan & tapak kebudayaan <i>Services provided by museums, libraries and cultural sites</i>	18.90	0.43	1.71	0.05	2.03	0.06	4.13	0.09
0963	Perkhidmatan fotografi <i>Photographic services</i>	0.11	0.00	0.00	0.00	0.02	0.00	0.17	0.00
0969	Lain-lain perkhidmatan kebudayaan <i>Other cultural services</i>	0.00	0.00	0.01	0.00	1.53	0.04	0.00	0.00
0971	Buku <i>Books</i>	1.53	0.03	2.25	0.06	0.60	0.02	2.56	0.06
0972	Surat khabar & bacaan berkala <i>Newspapers & periodicals</i>	3.80	0.09	4.03	0.11	2.04	0.05	3.40	0.08
0973	Pelbagai perkara bercetak <i>Miscellaneous printed matter</i>	0.27	0.01	0.02	0.00	0.09	0.00	0.01	0.00
0974	Alat tulis & bahan lukisan <i>Stationery & drawing materials</i>	12.68	0.29	37.88	1.05	12.86	0.37	13.60	0.31
0980	Pakej pelancongan <i>Package holidays</i>	49.72	1.13	24.26	0.68	16.32	0.47	44.48	1.01
Kumpulan Group	10 Perkhidmatan Pendidikan Education Services	36.03	0.83	47.89	1.32	42.50	1.20	80.64	1.83
1010	Pendidikan peringkat pra sekolah & sekolah rendah <i>Pre-primary & primary school education</i>	19.99	0.46	29.60	0.82	16.93	0.48	44.06	1.00
1020	Pendidikan peringkat menengah <i>Secondary education</i>	8.04	0.18	4.69	0.13	4.36	0.12	5.45	0.12

Jadual 4.2: Komposisi perbelanjaan penggunaan isi rumah bulanan mengikut subkumpulan perbelanjaan, negeri dan strata, Malaysia, 2022 (samb.)

Table 4.2: Composition of monthly household consumption expenditure by subgroups of expenditure, state and strata, Malaysia, 2022 (cont'd)

Subkumpulan perbelanjaan Subgroups of expenditure		Luar Bandar/ Rural							
		Melaka		Negeri Sembilan		Pahang		Pulau Pinang	
		(RM)	(%)	(RM)	(%)	(RM)	(%)	(RM)	(%)
1030	Pendidikan peringkat lepasan menengah bukan tertiar <i>Post-secondary non-tertiary education</i>	1.24	0.03	4.01	0.11	9.14	0.26	6.45	0.15
1040	Pendidikan peringkat diploma & ke atas <i>Diploma level education & above</i>	1.61	0.04	3.01	0.08	7.06	0.20	21.99	0.50
1050	Pendidikan yang tidak dikelaskan mengikut peringkat <i>Education not definable by level</i>	5.15	0.12	6.58	0.18	5.01	0.14	2.69	0.06
Kumpulan Group	11 Restoran dan Perkhidmatan Penginapan <i>Restaurants and Accommodation Services</i>	541.15	12.34	459.56	12.81	481.51	13.75	880.75	20.04
1111	Restoran, kafe & seumpamanya <i>Restaurants, cafés & the like</i>	495.61	11.30	420.93	11.72	417.15	11.91	691.50	15.73
1112	Kantin, kafeteria & dewan makan <i>Canteens, cafeterias & refectories</i>	34.20	0.78	20.73	0.58	49.25	1.41	180.78	4.11
1113	Pembelian dari lain-lain medium <i>Food purchase other medium</i>	1.56	0.04	1.86	0.05	2.10	0.06	0.70	0.02
1120	Perkhidmatan penginapan <i>Accommodation services</i>	9.78	0.22	16.04	0.46	13.01	0.37	7.77	0.18
Kumpulan Group	12 Insurans dan Perkhidmatan Kewangan <i>Insurance and Financial Services</i>	90.48	2.06	135.00	3.75	93.21	2.66	150.99	3.44
1211	Insurans nyawa & kemalangan <i>Life & accident insurance</i>	11.83	0.27	20.72	0.58	8.91	0.25	63.68	1.45
1212	Insurans berkaitan dengan kesihatan <i>Insurance connected with health</i>	6.59	0.15	1.99	0.05	3.61	0.10	20.40	0.46
1213	Insurans berkaitan dengan kediaman <i>Insurance connected with the dwelling</i>	0.00	0.00	0.04	0.00	0.35	0.01	0.40	0.01
1214	Insurans berkaitan dengan pengangkutan <i>Insurance connected with transport</i>	46.71	1.07	91.62	2.55	51.86	1.48	43.85	1.00
1219	Insurans lain <i>Other insurance</i>	1.90	0.04	0.40	0.01	2.10	0.06	0.05	0.00
1221	Perkhidmatan perantaraan kewangan diukur secara tidak langsung <i>Financial intermediation services indirectly measured</i>	16.41	0.37	19.84	0.55	12.10	0.35	18.40	0.42
1222	Caj eksplisit oleh syarikat pengambilan deposit <i>Explicit charges by deposit-taking corporations</i>	2.73	0.06	0.40	0.01	1.06	0.03	4.21	0.10
1229	Perkhidmatan kewangan lain <i>Other financial services</i>	4.31	0.10	0.00	0.00	13.22	0.38	0.00	0.00

Jadual 4.2: Komposisi perbelanjaan penggunaan isi rumah bulanan mengikut subkumpulan perbelanjaan, negeri dan strata, Malaysia, 2022 (samb.)

Table 4.2: Composition of monthly household consumption expenditure by subgroups of expenditure, state and strata, Malaysia, 2022 (cont'd)

Subkumpulan perbelanjaan Subgroups of expenditure		Luar Bandar/ Rural								
		Melaka		Negeri Sembilan		Pahang		Pulau Pinang		
		(RM)	(%)	(RM)	(%)	(RM)	(%)	(RM)	(%)	
Kumpulan	13	Penjagaan Diri, Perlindungan Sosial dan Pelbagai Barangan dan Perkhidmatan	305.80	6.98	221.00	6.11	217.64	6.21	274.57	6.30
<i>Group</i>		<i>Personal Care, Social Protection and Miscellaneous Goods and Services</i>								
1311		Perkakas elektrik untuk penjagaan diri	1.98	0.05	0.46	0.01	1.12	0.03	0.61	0.01
		<i>Electric appliances for personal care</i>								
1312		Lain-lain perkakas, artikel & produk untuk penjagaan diri	138.80	3.17	122.01	3.36	129.20	3.69	129.75	2.95
		<i>Other appliances, articles & products for personal care</i>								
1313		Salon dandan rambut & pusat dandan peribadi	30.18	0.69	20.75	0.58	20.93	0.60	24.95	0.57
		<i>Hairdressing salons & personal grooming establishments</i>								
1321		Barang kemas & jam tangan	91.36	2.08	13.83	0.38	32.04	0.92	42.52	0.97
		<i>Jewellery & watches</i>								
1322		Artikel pemujaan & artikel untuk perayaan keagamaan & ritual	5.73	0.13	7.07	0.20	3.31	0.09	7.25	0.16
		<i>Devotional articles & articles for religious & ritual celebrations</i>								
1329		Barang peribadi lain yang tidak dikelaskan dimana-mana	10.66	0.24	5.00	0.14	6.46	0.18	8.87	0.20
		<i>Other personal effects n.e.c</i>								
1330		Perlindungan sosial	0.00	0.00	2.53	0.07	2.12	0.06	5.61	0.19
		<i>Social protection</i>								
1390		Lain-lain perkhidmatan	27.09	0.62	49.35	1.37	22.46	0.64	55.01	1.25
		<i>Other services</i>								
Komposisi perbelanjaan penggunaan isi rumah bulanan (01-13)			4,384.14	100.00	3,594.53	100.00	3,502.22	100.00	4,396.17	100.00
<i>Composition of monthly household consumption expenditure (01-13)</i>										

Jadual 4.2: Komposisi perbelanjaan penggunaan isi rumah bulanan mengikut subkumpulan perbelanjaan, negeri dan strata, Malaysia, 2022

Table 4.2: Composition of monthly household consumption expenditure by subgroups of expenditure, state and strata, Malaysia, 2022

Subkumpulan perbelanjaan Subgroups of expenditure		Luar Bandar/ Rural							
		Perak		Perlis		Selangor		Terengganu	
		(RM)	(%)	(RM)	(%)	(RM)	(%)	(RM)	(%)
Kumpulan	01 Makanan dan Minuman	779.04	24.95	843.49	23.93	855.80	16.78	975.63	23.71
<i>Group</i>	<i>Food and Beverages</i>								
	0111 Bijirin & produk bijirin	86.17	2.76	92.20	2.61	101.11	1.98	117.33	2.85
	<i>Cereals & cereal products</i>								
	0112 Haiwan hidup, daging & bahagian lain bagi haiwan darat yang disembelih	101.76	3.26	113.37	3.22	118.59	2.33	123.58	3.00
	<i>Live animals, meat & other parts of slaughtered land animals</i>								
	0113 Ikan & makanan laut lain	207.20	6.64	265.73	7.54	202.95	3.98	242.86	5.90
	<i>Fish & other seafood</i>								
	0114 Susu, produk tenusu lain & telur	54.89	1.76	42.66	1.21	71.02	1.39	58.72	1.43
	<i>Milk, other dairy products & eggs</i>								
	0115 Minyak & lemak	28.22	0.90	26.36	0.75	33.89	0.66	30.02	0.73
	<i>Oils & fats</i>								
	0116 Buah-buahan & kacang	49.67	1.59	45.09	1.28	77.49	1.52	76.93	1.87
	<i>Fruits & nuts</i>								
	0117 Sayur-sayuran, ubi, plantain, pisang sayuran & kekacang	108.52	3.48	96.59	2.74	90.49	1.77	104.09	2.53
	<i>Vegetables, tubers, plantains, cooking bananas & pulses</i>								
	0118 Gula, manisan & pencuci mulut	21.10	0.68	21.19	0.60	27.07	0.53	38.83	0.95
	<i>Sugar, confectionery and desserts</i>								
	0119 Makanan sedia dimakan & produk makanan lain	87.36	2.80	102.60	2.91	98.49	1.93	133.84	3.25
	<i>Ready-made food & other food products n.e.c</i>								
	0121 Jus buah-buahan & sayur-sayuran	0.82	0.03	0.59	0.02	1.62	0.03	1.39	0.03
	<i>Fruit & vegetable juices</i>								
	0122 Kopi & pengganti kopi	6.17	0.20	8.44	0.24	8.25	0.16	9.57	0.23
	<i>Coffee & coffee substitutes</i>								
	0123 Teh, mate' & produk tumbuhan lain untuk seduhan	4.90	0.16	4.66	0.13	4.41	0.09	5.33	0.13
	<i>Tea, maté & other plant products for infusion</i>								
	0124 Minuman koko	10.31	0.33	11.88	0.34	9.28	0.18	16.36	0.40
	<i>Cocoa drinks</i>								
	0125 Air	1.20	0.04	2.72	0.08	2.36	0.05	2.68	0.07
	<i>Water</i>								
	0126 Minuman ringan	4.88	0.16	2.59	0.07	3.38	0.07	4.26	0.10
	<i>Soft drinks</i>								
	0129 Minuman tidak beralkohol lain	5.84	0.19	6.80	0.19	5.39	0.11	9.79	0.24
	<i>Other non-alcoholic beverages</i>								
	0130 Perkhidmatan pemprosesan barangan primer untuk makanan & minuman bukan alkohol	0.01	0.00	0.02	0.00	0.01	0.00	0.05	0.00
	<i>Services for processing primary goods for food & non-alcoholic beverages</i>								

Jadual 4.2: Komposisi perbelanjaan penggunaan isi rumah bulanan mengikut subkumpulan perbelanjaan, negeri dan strata, Malaysia, 2022 (samb.)

Table 4.2: Composition of monthly household consumption expenditure by subgroups of expenditure, state and strata, Malaysia, 2022 (cont'd)

Subkumpulan perbelanjaan Subgroups of expenditure		Luar Bandar/ Rural							
		Perak		Perlis		Selangor		Terengganu	
		(RM)	(%)	(RM)	(%)	(RM)	(%)	(RM)	(%)
Kumpulan	02 Minuman Alkohol dan	77.36	2.48	74.55	2.11	75.27	1.47	67.28	1.63
<i>Group</i>	Tembakau <i>Alcoholic Beverages and Tobacco</i>								
	0211 Arak & minuman keras <i>Spirits & liquors</i>	1.30	0.04	1.78	0.05	0.71	0.01	0.73	0.02
	0212 Wain <i>Wine</i>	1.40	0.04	1.46	0.04	1.80	0.04	0.26	0.01
	0213 Bir <i>Beer</i>	14.58	0.47	2.09	0.06	8.78	0.17	2.00	0.05
	0219 Minuman beralkohol lain <i>Other alcoholic beverages</i>	0.11	0.00	0.00	0.00	0.12	0.00	0.00	0.00
	0220 Perkhidmatan penghasilan alkohol <i>Alcohol production services</i>	0.07	0.00	0.00	0.00	0.00	0.00	0.00	0.00
	0230 Tembakau <i>Tobacco</i>	59.89	1.92	69.22	1.96	63.85	1.25	64.24	1.56
	0240 Narkotik <i>Narcotics</i>	0.00	0.00	0.00	0.00	0.01	0.00	0.05	0.00
Kumpulan	03 Pakaian dan Kasut	110.27	3.53	97.67	2.77	147.80	2.89	144.27	3.51
<i>Group</i>	<i>Clothing and Footwear</i>								
	0311 Material pakaian <i>Clothing materials</i>	0.61	0.02	1.65	0.05	1.76	0.03	2.97	0.07
	0312 Pakaian <i>Garments</i>	85.52	2.74	73.37	2.08	91.45	1.79	101.19	2.46
	0313 Lain-lain jenis pakaian & aksesori pakaian <i>Other articles of clothing & clothing accessories</i>	7.08	0.23	5.36	0.15	8.79	0.17	11.10	0.27
	0314 Pencucian, pembaikan, menjahit & sewa pakaian <i>Cleaning, repair, tailoring & hire of clothing</i>	0.56	0.02	4.41	0.13	17.15	0.34	4.79	0.12
	0321 Kasut & lain-lain jenis alas kaki <i>Shoes & other footwear</i>	16.31	0.52	12.42	0.35	22.68	0.44	23.48	0.57
	0322 Pencucian, pembaikan & sewa kasut <i>Cleaning, repair & hire of footwear</i>	0.19	0.01	0.46	0.01	5.97	0.12	0.75	0.02
Kumpulan	04 Perumahan, Air, Elektrik, Gas dan Bahan Api Lain	598.40	19.16	644.62	18.27	1,047.66	20.53	739.88	17.98
<i>Group</i>	<i>Housing, Water, Electricity, Gas and Other Fuels</i>								
	0411 Sewa sebenar yang dibayar oleh penyewa untuk kediaman utama <i>Actual rentals paid by tenants for main residence</i>	44.94	1.44	25.77	0.73	125.27	2.46	60.32	1.47
	0412 Lain-lain sewa sebenar <i>Other actual rentals</i>	0.75	0.02	2.52	0.07	0.00	0.00	2.81	0.07

Jadual 4.2: Komposisi perbelanjaan penggunaan isi rumah bulanan mengikut subkumpulan perbelanjaan, negeri dan strata, Malaysia, 2022 (samb.)

Table 4.2: Composition of monthly household consumption expenditure by subgroups of expenditure, state and strata, Malaysia, 2022 (cont'd)

Subkumpulan perbelanjaan Subgroups of expenditure	Luar Bandar/ Rural							
	Perak		Perlis		Selangor		Terengganu	
	(RM)	(%)	(RM)	(%)	(RM)	(%)	(RM)	(%)
0421 Sewa dinilai untuk kediaman utama <i>Imputed rentals of owner-occupiers for main residence</i>	359.31	11.51	426.49	12.09	625.73	12.27	458.57	11.14
0422 Lain-lain sewa dinilai <i>Other imputed rentals</i>	1.59	0.05	0.00	0.00	0.00	0.00	0.55	0.01
0431 Kelengkapan keselamatan & bahan-bahan untuk pembaikan & penyelenggaraan rumah kediaman <i>Security equipment & materials for the maintenance & repair of the dwelling</i>	17.89	0.57	8.18	0.23	13.50	0.26	27.16	0.66
0432 Bayaran perkhidmatan penyelenggaraan, pembaikan & keselamatan rumah kediaman <i>Services for the maintenance, repair & security of the dwelling</i>	26.61	0.85	23.01	0.65	55.64	1.09	30.21	0.73
0441 Bekalan air <i>Water supply</i>	37.54	1.20	32.14	0.91	53.70	1.05	34.43	0.84
0442 Kutipan sampah <i>Refuse collection</i>	0.08	0.00	1.11	0.03	8.08	0.16	0.30	0.01
0443 Pembentungan <i>Sewage collection</i>	0.39	0.01	0.04	0.00	4.78	0.09	3.55	0.09
0444 Perkhidmatan lain berkaitan rumah kediaman <i>Other services relating to the dwelling n.e.c</i>	0.22	0.01	0.00	0.00	0.97	0.02	0.86	0.02
0451 Bekalan elektrik <i>Electricity</i>	86.97	2.79	97.18	2.76	140.90	2.76	97.01	2.36
0452 Gas <i>Gas</i>	21.86	0.70	27.56	0.78	19.05	0.37	22.18	0.54
0453 Bahan api cecair <i>Liquid fuels</i>	0.08	0.00	0.06	0.00	0.01	0.00	0.36	0.01
0454 Bahan api pepejal <i>Solid fuels</i>	0.19	0.01	0.56	0.02	0.03	0.00	1.57	0.04
0455 Lain lain bahan tenaga untuk pemanasan & penyejukan <i>Other energy for heating & cooling</i>	0.00	0.00	0.00	0.00	0.00	0.00	0.00	0.00
Kumpulan 05 Hiasan, Perkakasan dan Penyelenggaraan Isi Rumah <i>Group Furnishings, Household Equipment and Routine Household Maintenance</i>	115.65	3.70	128.57	3.65	286.64	5.61	222.71	5.41
0511 Perabot, kelengkapan & permaidani <i>Furniture, furnishings & loose carpets</i>	33.38	1.07	39.46	1.12	107.70	2.11	70.44	1.71
0512 Pembaikan, pemasangan & sewa perabot, kelengkapan & permaidani <i>Repair, installation & hire of furniture, furnishings & loose carpets</i>	0.40	0.01	0.84	0.02	0.99	0.02	3.55	0.09
0521 Tekstil isi rumah <i>Household textiles</i>	5.99	0.19	2.98	0.08	12.56	0.25	12.55	0.30

Jadual 4.2: Komposisi perbelanjaan penggunaan isi rumah bulanan mengikut subkumpulan perbelanjaan, negeri dan strata, Malaysia, 2022 (samb.)

Table 4.2: Composition of monthly household consumption expenditure by subgroups of expenditure, state and strata, Malaysia, 2022 (cont'd)

Subkumpulan perbelanjaan Subgroups of expenditure	Luar Bandar/ Rural							
	Perak		Perlis		Selangor		Terengganu	
	(RM)	(%)	(RM)	(%)	(RM)	(%)	(RM)	(%)
0522 Pembaikan, sewa & khidmat jahitan tekstil isi rumah <i>Repair, hire & sewing services of household textiles</i>	0.52	0.02	0.00	0.00	0.00	0.00	0.62	0.01
0531 Perkakasan utama isi rumah sama ada elektrik atau bukan elektrik <i>Major household appliances, whether electric or not</i>	14.71	0.47	17.15	0.49	66.58	1.31	24.35	0.59
0532 Kelengkapan elektrik kecil isi rumah <i>Small household appliances</i>	3.94	0.13	3.17	0.09	12.65	0.25	12.19	0.30
0533 Pembaikan, pemasangan & sewa perkakas isi rumah <i>Repair, installation & hire of household appliances</i>	3.39	0.11	2.67	0.08	0.53	0.01	4.65	0.11
0540 Barang kaca, pinggan mangkuk & peralatan dapur isi rumah <i>Glassware, tableware & household utensils</i>	3.44	0.11	2.61	0.07	9.93	0.19	8.73	0.21
0551 Alat-alat & peralatan bermotor <i>Motorized tools & equipment</i>	1.07	0.03	1.24	0.04	12.86	0.25	3.03	0.07
0552 Alat-alat tidak bermotor & pelbagai aksesori <i>Non-motorized tools & miscellaneous accessories</i>	1.63	0.05	0.55	0.02	2.20	0.04	2.85	0.07
0553 Pembaikan & sewa alat-alat & peralatan bermotor & tidak bermotor <i>Repair & hire of motorized & non-motorized tools & equipment</i>	0.04	0.00	0.02	0.00	0.17	0.00	0.07	0.00
0561 Barang-barang isi rumah tidak tahan lama <i>Non-durable household goods</i>	37.37	1.20	45.82	1.30	43.53	0.85	62.27	1.51
0562 Perkhidmatan domestik & perkhidmatan urusan rumah tangga <i>Domestic services & household services</i>	9.76	0.31	12.06	0.34	16.94	0.33	17.42	0.42
Kumpulan 06 Kesihatan <i>Group Health</i>	90.71	2.91	92.94	2.64	157.98	3.10	104.60	2.53
0611 Ubat-ubatan <i>Medicines</i>	39.09	1.25	51.21	1.45	63.39	1.24	46.45	1.13
0612 Produk perubatan <i>Medical products</i>	19.51	0.62	16.86	0.48	43.72	0.86	23.76	0.58
0613 Produk bantu <i>Assistive products</i>	8.56	0.27	5.41	0.15	13.89	0.27	11.31	0.27
0614 Membaiki, menyewa & menyelenggara produk perubatan & bantuan <i>Repair, rental & maintenance of medical</i>	0.10	0.00	0.02	0.00	0.18	0.00	0.07	0.00
0621 Perkhidmatan penjagaan pencegahan <i>Preventive care services</i>	0.99	0.03	0.89	0.03	4.95	0.10	2.00	0.05
0622 Perkhidmatan pergigian pesakit luar <i>Outpatient dental services</i>	1.49	0.05	0.94	0.03	15.59	0.31	4.90	0.11

Jadual 4.2: Komposisi perbelanjaan penggunaan isi rumah bulanan mengikut subkumpulan perbelanjaan, negeri dan strata, Malaysia, 2022 (samb.)

Table 4.2: Composition of monthly household consumption expenditure by subgroups of expenditure, state and strata, Malaysia, 2022 (cont'd)

Subkumpulan perbelanjaan <i>Subgroups of expenditure</i>	Luar Bandar/ Rural							
	Perak		Perlis		Selangor		Terengganu	
	(RM)	(%)	(RM)	(%)	(RM)	(%)	(RM)	(%)
0623 Perkhidmatan rawatan pesakit luar yang lain (tidak termasuk perkhidmatan pergigian) <i>Other outpatient care services (excluding preventive & dental)</i>	18.98	0.61	14.03	0.40	11.18	0.22	15.02	0.36
0631 Perkhidmatan kuratif & pemulihan pesakit dalam <i>Inpatient curative & rehabilitative</i>	1.89	0.06	3.58	0.10	4.49	0.09	1.04	0.03
0632 Perkhidmatan rawatan jangka panjang pesakit dalam <i>Inpatient long term care services</i>	0.10	0.00	0.00	0.00	0.15	0.00	0.00	0.00
0641 Perkhidmatan pengimejan diagnostik & perkhidmatan makmal perubatan <i>Diagnostic imaging services & medical laboratory services</i>	0.00	0.00	0.00	0.00	0.00	0.00	0.04	0.00
0642 Perkhidmatan pengangkutan kecemasan pesakit & penyelamatan kecemasan <i>Patient emergency transportation services & emergency rescue</i>	0.00	0.00	0.00	0.00	0.32	0.01	0.00	0.00
0643 Perkhidmatan yang tidak dikelaskan di tempat lain <i>Services not classified elsewhere</i>	0.00	0.00	0.00	0.00	0.12	0.00	0.00	0.00
Kumpulan 07 Pengangkutan <i>Group Transport</i>	332.75	10.66	489.08	13.87	493.87	9.70	454.99	11.05
0711 Motokar <i>Motor cars</i>	23.36	0.75	3.51	0.10	61.08	1.20	44.51	1.08
0712 Motosikal <i>Motorcycles</i>	5.14	0.16	2.37	0.07	4.50	0.09	6.76	0.16
0713 Basikal <i>Bicycles</i>	1.57	0.05	3.00	0.09	4.98	0.10	6.21	0.15
0721 Alat ganti & aksesori untuk kelengkapan pengangkutan persendirian <i>Parts & accessories for personal transport equipment</i>	10.03	0.32	6.85	0.19	12.79	0.25	16.83	0.41
0722 Bahan api & pelincir untuk kelengkapan pengangkutan persendirian <i>Fuels & lubricants for personal transport equipment</i>	201.30	6.45	279.69	7.93	268.60	5.27	259.03	6.29
0723 Penyelenggaraan & pembaikan kelengkapan kenderaan persendirian <i>Maintenance & repair of personal transport equipment</i>	63.27	2.03	182.58	5.18	77.27	1.52	89.08	2.16
0724 Perkhidmatan lain berkenaan kelengkapan pengangkutan persendirian <i>Other services in respect of personal transport equipment</i>	16.70	0.53	8.32	0.24	27.14	0.53	14.74	0.36

Jadual 4.2: Komposisi perbelanjaan penggunaan isi rumah bulanan mengikut subkumpulan perbelanjaan, negeri dan strata, Malaysia, 2022 (samb.)

Table 4.2: Composition of monthly household consumption expenditure by subgroups of expenditure, state and strata, Malaysia, 2022 (cont'd)

Subkumpulan perbelanjaan Subgroups of expenditure	Luar Bandar/ Rural							
	Perak		Perlis		Selangor		Terengganu	
	(RM)	(%)	(RM)	(%)	(RM)	(%)	(RM)	(%)
0731 Pengangkutan penumpang menggunakan laluan rel <i>Passenger transport by railway</i>	1.55	0.05	0.44	0.01	0.65	0.01	0.03	0.00
0732 Pengangkutan penumpang menggunakan jalan raya <i>Passenger transport by road</i>	7.79	0.25	0.39	0.01	22.71	0.45	9.32	0.23
0733 Pengangkutan penumpang melalui udara <i>Passenger transport by air</i>	0.30	0.01	0.61	0.02	7.45	0.15	1.12	0.03
0734 Pengangkutan penumpang melalui laut & air daratan <i>Passenger transport by sea and inland waterway</i>	0.45	0.01	1.19	0.03	0.55	0.01	4.41	0.11
0735 Pengangkutan penumpang gabungan <i>Combined passenger transport</i>	0.02	0.00	0.07	0.00	0.00	0.00	0.16	0.00
0736 Bayaran perkhidmatan pengangkutan lain <i>Other purchased transport services</i>	0.00	0.00	0.00	0.00	0.16	0.00	0.10	0.00
0741 Perkhidmatan pos & kurier <i>Postal & courier services</i>	0.80	0.03	0.06	0.00	1.30	0.03	1.40	0.03
0749 Pengangkutan barang-barang lain <i>Other transport of goods</i>	0.46	0.01	0.00	0.00	4.69	0.09	1.29	0.03
Kumpulan 08 Maklumat dan Komunikasi <i>Group Information and Communication</i>	186.96	5.99	230.08	6.51	344.41	6.75	237.12	5.76
0811 Peralatan telefon tetap <i>Fixed telephone equipment</i>	0.02	0.00	0.00	0.00	0.38	0.01	0.37	0.01
0812 Peralatan telefon bimbit <i>Mobile telephone equipment</i>	13.53	0.43	11.33	0.32	32.53	0.64	22.31	0.54
0813 Peralatan pemprosesan maklumat <i>Information processing equipment</i>	4.82	0.15	4.77	0.14	9.40	0.18	8.28	0.20
0814 Peralatan untuk penerimaan, rakaman & penghasilan suara & penglihatan <i>Equipment for the reception, recording & reproduction of sound & vision</i>	3.05	0.10	1.85	0.05	16.10	0.32	5.62	0.14
0815 Media rakaman tidak direkod <i>Unrecorded recording media</i>	0.19	0.01	0.06	0.00	0.14	0.00	1.28	0.03
0819 Peralatan & aksesori maklumat & komunikasi lain <i>Other information & communication equipment & accessories</i>	2.17	0.07	2.63	0.07	5.68	0.11	6.29	0.15
0820 Perisian (tidak termasuk perisian permainan) <i>Software (excluding games)</i>	0.00	0.00	0.00	0.00	0.28	0.01	0.01	0.00
0831 Perkhidmatan komunikasi tetap <i>Fixed communication services</i>	2.95	0.09	0.60	0.02	6.27	0.12	1.49	0.04
0832 Perkhidmatan komunikasi mudah alih <i>Mobile communication services</i>	100.34	3.21	120.35	3.41	138.26	2.71	123.83	3.01

Jadual 4.2: Komposisi perbelanjaan penggunaan isi rumah bulanan mengikut subkumpulan perbelanjaan, negeri dan strata, Malaysia, 2022 (samb.)

Table 4.2: Composition of monthly household consumption expenditure by subgroups of expenditure, state and strata, Malaysia, 2022 (cont'd)

Subkumpulan perbelanjaan Subgroups of expenditure	Luar Bandar/ Rural							
	Perak		Perlis		Selangor		Terengganu	
	(RM)	(%)	(RM)	(%)	(RM)	(%)	(RM)	(%)
0833 Perkhidmatan penyediaan akses internet & net storage services <i>Internet access provision services & net storage services</i>	11.91	0.38	38.26	1.08	42.52	0.83	16.81	0.41
0834 Perkhidmatan telekomunikasi gabungan <i>Bundled telecommunication services</i>	18.81	0.60	24.79	0.70	45.59	0.89	17.86	0.43
0835 Pembaikan & sewaan peralatan maklumat & komunikasi <i>Repair & rental of information & communication equipment</i>	0.70	0.02	0.11	0.00	1.87	0.04	3.06	0.07
0839 Perkhidmatan maklumat & komunikasi lain <i>Other information & communication services</i>	28.46	0.91	25.33	0.72	45.39	0.89	29.91	0.73
Kumpulan 09 Rekreasi, Sukan dan Kebudayaan <i>Group Recreation, Sport and Culture</i>	63.58	2.04	78.67	2.22	162.14	3.17	79.80	1.94
0911 Peralatan fotografi & kelengkapan sinematografi & alatan optik <i>Photographic & cinematographic equipment & optical instruments</i>	0.63	0.02	0.07	0.00	2.30	0.05	0.80	0.02
0912 Barang-barang tahan lama utama untuk rekreasi <i>Major durables for recreation</i>	0.94	0.03	3.05	0.09	2.58	0.05	1.30	0.03
0921 Permainan, mainan & hobi <i>Games, toys & hobbies</i>	3.90	0.13	2.38	0.07	7.90	0.15	7.12	0.17
0922 Kelengkapan untuk bersukan, perkhemahan & rekreasi terbuka <i>Equipment for sport, camping & open-air recreation</i>	1.29	0.04	0.82	0.02	3.74	0.07	3.84	0.09
0931 Produk kebun, tanaman & bunga <i>Garden products, plants & flowers</i>	6.76	0.22	19.84	0.56	17.47	0.34	14.40	0.35
0932 Binatang peliharaan & produk untuk binatang peliharaan <i>Pets & products for pets</i>	7.36	0.24	7.14	0.20	14.67	0.29	15.59	0.38
0941 Sewa & pembaikan peralatan fotografi dan kelengkapan sinematografi & alatan optik <i>Hire & repair of photographic & cinematographic equipment & optical instruments</i>	0.07	0.00	0.00	0.00	0.68	0.01	0.20	0.00
0942 Sewa, penyelenggaraan & pembaikan barang-barang tahan lama utama untuk rekreasi <i>Hire, maintenance & repair of major durables for recreation</i>	0.11	0.00	0.00	0.00	0.14	0.00	0.11	0.00
0943 Sewa & pembaikan permainan, mainan & hobi <i>Hire & repair of games, toys & hobbies</i>	0.00	0.00	0.00	0.00	0.01	0.00	0.09	0.00

Jadual 4.2: Komposisi perbelanjaan penggunaan isi rumah bulanan mengikut subkumpulan perbelanjaan, negeri dan strata, Malaysia, 2022 (samb.)

Table 4.2: Composition of monthly household consumption expenditure by subgroups of expenditure, state and strata, Malaysia, 2022 (cont'd)

Subkumpulan perbelanjaan Subgroups of expenditure	Luar Bandar/ Rural							
	Perak		Perlis		Selangor		Terengganu	
	(RM)	(%)	(RM)	(%)	(RM)	(%)	(RM)	(%)
0944 Sewa & pembaikan kelengkapan untuk bersukan, perkhemahan & rekreasi terbuka <i>Hire & repair of equipment for sport, camping & open air-recreation</i>	0.07	0.00	0.00	0.00	0.23	0.00	1.80	0.04
0945 Veterinar & lain-lain perkhidmatan untuk binatang peliharaan <i>Veterinary & other services for pets</i>	0.21	0.01	0.38	0.01	2.31	0.05	1.07	0.03
0946 Perkhidmatan rekreasi & sukan <i>Recreational & sporting services</i>	7.00	0.22	5.06	0.14	23.45	0.46	4.65	0.11
0947 Permainan nasib <i>Games of chance</i>	14.90	0.48	4.38	0.12	1.95	0.04	0.44	0.01
0951 Alat muzik <i>Musical instruments</i>	0.12	0.00	0.00	0.00	0.79	0.02	0.46	0.01
0952 Media pandang dengar <i>Audio-visual media</i>	0.00	0.00	0.00	0.00	0.00	0.00	0.00	0.00
0961 Perkhidmatan yang disediakan oleh panggung wayang, teater & tempat konsert <i>Services provided by cinemas, theatres & concert venues</i>	5.03	0.16	8.83	0.25	17.95	0.35	4.60	0.11
0962 Perkhidmatan yang disediakan oleh muzium, perpustakaan & tapak kebudayaan <i>Services provided by museums, libraries and cultural sites</i>	1.88	0.06	1.95	0.06	12.06	0.24	2.43	0.06
0963 Perkhidmatan fotografi <i>Photographic services</i>	0.00	0.00	0.25	0.01	0.00	0.00	0.02	0.00
0969 Lain-lain perkhidmatan kebudayaan <i>Other cultural services</i>	0.00	0.00	0.00	0.00	0.02	0.00	0.00	0.00
0971 Buku <i>Books</i>	1.29	0.04	3.21	0.09	0.75	0.01	1.70	0.04
0972 Surat khabar & bacaan berkala <i>Newspapers & periodicals</i>	1.30	0.04	1.18	0.03	2.99	0.06	1.18	0.03
0973 Pelbagai perkara bercetak <i>Miscellaneous printed matter</i>	0.06	0.00	0.00	0.00	0.06	0.00	0.07	0.00
0974 Alat tulis & bahan lukisan <i>Stationery & drawing materials</i>	6.20	0.20	11.80	0.33	9.15	0.18	13.37	0.32
0980 Pakej pelancongan <i>Package holidays</i>	4.45	0.14	8.33	0.24	40.94	0.80	4.56	0.11
Kumpulan 10 Perkhidmatan Pendidikan <i>Group Education Services</i>	30.07	0.96	59.49	1.69	52.16	1.02	58.17	1.41
1010 Pendidikan peringkat pra sekolah & sekolah rendah <i>Pre-primary & primary school education</i>	18.44	0.59	28.64	0.81	24.51	0.48	23.70	0.58
1020 Pendidikan peringkat menengah <i>Secondary education</i>	2.50	0.08	4.90	0.14	5.02	0.10	9.29	0.23

Jadual 4.2: Komposisi perbelanjaan penggunaan isi rumah bulanan mengikut subkumpulan perbelanjaan, negeri dan strata, Malaysia, 2022 (samb.)

Table 4.2: Composition of monthly household consumption expenditure by subgroups of expenditure, state and strata, Malaysia, 2022 (cont'd)

Subkumpulan perbelanjaan Subgroups of expenditure	Luar Bandar/ Rural							
	Perak		Perlis		Selangor		Terengganu	
	(RM)	(%)	(RM)	(%)	(RM)	(%)	(RM)	(%)
1030 Pendidikan peringkat lepasan menengah bukan tertiar <i>Post-secondary non-tertiary education</i>	4.73	0.15	3.39	0.10	5.07	0.10	2.96	0.07
1040 Pendidikan peringkat diploma & ke atas <i>Diploma level education & above</i>	2.36	0.08	2.76	0.08	2.61	0.05	1.53	0.04
1050 Pendidikan yang tidak dikelaskan mengikut peringkat <i>Education not definable by level</i>	2.03	0.06	19.80	0.56	14.95	0.29	20.69	0.50
Kumpulan 11 Restoran dan Perkhidmatan Penginapan <i>Group Restaurants and Accommodation Services</i>	451.37	14.44	458.15	13.00	918.45	18.02	660.06	16.05
1111 Restoran, kafe & seumpamanya <i>Restaurants, cafés & the like</i>	407.85	13.06	416.84	11.82	795.86	15.61	598.29	14.54
1112 Kantin, kafeteria & dewan makan <i>Canteens, cafeterias & refectories</i>	20.82	0.67	30.20	0.86	76.99	1.51	41.44	1.01
1113 Pembelian dari lain-lain medium <i>Food purchase other medium</i>	4.49	0.14	4.22	0.12	6.05	0.12	5.48	0.13
1120 Perkhidmatan penginapan <i>Accommodation services</i>	18.21	0.57	6.89	0.20	39.55	0.78	14.86	0.37
Kumpulan 12 Insurans dan Perkhidmatan Kewangan <i>Group Insurance and Financial Services</i>	91.16	2.92	113.23	3.22	313.22	6.14	83.64	2.03
1211 Insurans nyawa & kemalangan <i>Life & accident insurance</i>	11.42	0.37	12.62	0.36	29.17	0.57	5.15	0.13
1212 Insurans berkaitan dengan kesihatan <i>Insurance connected with health</i>	3.50	0.11	12.56	0.36	15.48	0.30	1.85	0.04
1213 Insurans berkaitan dengan kediaman <i>Insurance connected with the dwelling</i>	0.22	0.01	0.53	0.01	0.00	0.00	0.04	0.00
1214 Insurans berkaitan dengan pengangkutan <i>Insurance connected with transport</i>	54.10	1.73	64.45	1.83	40.19	0.79	56.99	1.38
1219 Insurans lain <i>Other insurance</i>	0.43	0.01	0.00	0.00	4.75	0.09	2.18	0.05
1221 Perkhidmatan perantara kewangan diukur secara tidak langsung <i>Financial intermediation services indirectly measured</i>	10.84	0.35	15.76	0.45	171.66	3.37	15.66	0.38
1222 Caj eksplisit oleh syarikat pengambilan deposit <i>Explicit charges by deposit-taking corporations</i>	6.72	0.22	3.15	0.09	0.06	0.00	0.09	0.00
1229 Perkhidmatan kewangan lain <i>Other financial services</i>	3.92	0.13	4.16	0.12	51.91	1.02	1.68	0.04

Jadual 4.2: Komposisi perbelanjaan penggunaan isi rumah bulanan mengikut subkumpulan perbelanjaan, negeri dan strata, Malaysia, 2022 (samb.)

Table 4.2: Composition of monthly household consumption expenditure by subgroups of expenditure, state and strata, Malaysia, 2022 (cont'd)

Subkumpulan perbelanjaan Subgroups of expenditure			Luar Bandar/ Rural							
			Perak		Perlis		Selangor		Terengganu	
			(RM)	(%)	(RM)	(%)	(RM)	(%)	(RM)	(%)
Kumpulan	13	Penjagaan Diri, Perlindungan Sosial dan Pelbagai Barangan dan Perkhidmatan <i>Personal Care, Social Protection and Miscellaneous Goods and Services</i>	195.09	6.25	215.79	6.12	244.98	4.82	287.57	6.99
<i>Group</i>										
	1311	Perkakas elektrik untuk penjagaan diri <i>Electric appliances for personal care</i>	0.46	0.01	1.12	0.03	0.89	0.02	1.03	0.02
	1312	Lain-lain perkakas, artikel & produk untuk penjagaan diri <i>Other appliances, articles & products for personal care</i>	91.82	2.94	101.93	2.89	130.31	2.56	161.96	3.94
	1313	Salon dandanan rambut & pusat dandanan peribadi <i>Hairdressing salons & personal grooming establishments</i>	13.91	0.45	19.79	0.56	32.02	0.63	20.72	0.50
	1321	Barang kemas & jam tangan <i>Jewellery & watches</i>	21.29	0.68	30.14	0.85	53.34	1.05	39.30	0.95
	1322	Artikel pemujaan & artikel untuk perayaan keagamaan & ritual <i>Devotional articles & articles for religious & ritual celebrations</i>	5.18	0.17	1.86	0.05	3.12	0.06	0.67	0.02
	1329	Barang peribadi lain yang tidak dikelaskan dimana-mana <i>Other personal effects n.e.c</i>	5.09	0.16	3.00	0.09	7.63	0.15	11.49	0.28
	1330	Perlindungan sosial <i>Social protection</i>	2.52	0.08	2.71	0.08	2.44	0.05	4.16	0.10
	1390	Lain-lain perkhidmatan <i>Other services</i>	54.82	1.76	55.24	1.57	15.23	0.30	48.25	1.17
Komposisi perbelanjaan penggunaan isi rumah bulanan (01-13) <i>Composition of monthly household consumption expenditure (01-13)</i>			3,122.41	100.00	3,526.33	100.00	5,100.40	100.00	4,115.73	100.00

Jadual 4.2: Komposisi perbelanjaan penggunaan isi rumah bulanan mengikut subkumpulan perbelanjaan, negeri dan strata, Malaysia, 2022

Table 4.2: Composition of monthly household consumption expenditure by subgroups of expenditure, state and strata, Malaysia, 2022

Subkumpulan perbelanjaan Subgroups of expenditure		Luar Bandar / Rural					
		Sabah		Sarawak		W.P. Labuan	
		(RM)	(%)	(RM)	(%)	(RM)	(%)
Kumpulan	01 Makanan dan Minuman	709.21	26.29	817.34	27.82	1,003.37	21.44
<i>Group</i>	<i>Food and Beverages</i>						
	0111 Bijirin & produk bijirin	120.13	4.45	125.38	4.27	120.52	2.57
	<i>Cereals & cereal products</i>						
	0112 Haiwan hidup, daging & bahagian lain bagi haiwan darat yang disembelih	109.09	4.04	161.44	5.50	206.11	4.40
	<i>Live animals, meat & other parts of slaughtered land animals</i>						
	0113 Ikan & makanan laut lain	141.18	5.23	161.13	5.49	213.13	4.56
	<i>Fish & other seafood</i>						
	0114 Susu, produk tenusu lain & telur	53.78	1.99	57.08	1.94	73.62	1.57
	<i>Milk, other dairy products & eggs</i>						
	0115 Minyak & lemak	24.32	0.90	27.99	0.95	30.64	0.65
	<i>Oils & fats</i>						
	0116 Buah-buahan & kacang	39.45	1.46	40.56	1.38	36.74	0.78
	<i>Fruits & nuts</i>						
	0117 Sayur-sayuran, ubi, plantain, pisang sayuran & kekacang	85.27	3.16	93.15	3.17	100.52	2.15
	<i>Vegetables, tubers, plantains, cooking bananas & pulses</i>						
	0118 Gula, manisan & pencuci mulut	17.20	0.64	17.33	0.59	26.31	0.56
	<i>Sugar, confectionery and desserts</i>						
	0119 Makanan sedia dimakan & produk makanan lain	63.72	2.36	72.22	2.46	127.92	2.73
	<i>Ready-made food & other food products n.e.c</i>						
	0121 Jus buah-buahan & sayur-sayuran	0.73	0.03	0.35	0.01	1.87	0.04
	<i>Fruit & vegetable juices</i>						
	0122 Kopi & pengganti kopi	13.74	0.51	11.70	0.40	21.94	0.47
	<i>Coffee & coffee substitutes</i>						
	0123 Teh, mate' & produk tumbuhan lain untuk seduhan	2.89	0.11	4.99	0.17	4.94	0.11
	<i>Tea, maté & other plant products for infusion</i>						
	0124 Minuman koko	11.24	0.42	11.82	0.40	11.05	0.24
	<i>Cocoa drinks</i>						
	0125 Air	8.66	0.32	10.06	0.34	8.40	0.18
	<i>Water</i>						
	0126 Minuman ringan	11.52	0.43	13.53	0.46	13.44	0.29
	<i>Soft drinks</i>						
	0129 Minuman tidak beralkohol lain	5.77	0.21	8.58	0.29	6.22	0.13
	<i>Other non-alkoholic beverages</i>						
	0130 Perkhidmatan pemprosesan barangan primer untuk makanan & minuman bukan alkohol	0.51	0.02	0.03	0.00	0.00	0.00
	<i>Services for processing primary goods for food & non-alkoholic beverages</i>						

Jadual 4.2: Komposisi perbelanjaan penggunaan isi rumah bulanan mengikut subkumpulan perbelanjaan, negeri dan strata, Malaysia, 2022 (samb.)

Table 4.2: Composition of monthly household consumption expenditure by subgroups of expenditure, state and strata, Malaysia, 2022 (cont'd)

Subkumpulan perbelanjaan Subgroups of expenditure		Luar Bandar / Rural					
		Sabah		Sarawak		W.P. Labuan	
		(RM)	(%)	(RM)	(%)	(RM)	(%)
Kumpulan <i>Group</i>	02 Minuman Alkohol dan Tembakau <i>Alcoholic Beverages and Tobacco</i>	73.76	2.73	101.00	3.43	64.37	1.37
	0211 Arak & minuman keras <i>Spirits & liquors</i>	0.62	0.02	4.49	0.15	3.41	0.07
	0212 Wain <i>Wine</i>	2.04	0.08	4.16	0.14	0.00	0.00
	0213 Bir <i>Beer</i>	18.03	0.67	46.48	1.58	4.14	0.09
	0219 Minuman beralkohol lain <i>Other alcoholic beverages</i>	0.33	0.01	0.43	0.02	0.67	0.01
	0220 Perkhidmatan penghasilan alkohol <i>Alcohol production services</i>	0.00	0.00	0.00	0.00	0.00	0.00
	0230 Tembakau <i>Tobacco</i>	52.53	1.95	45.38	1.54	56.15	1.20
	0240 Narkotik <i>Narcotics</i>	0.22	0.01	0.06	0.00	0.00	0.00
Kumpulan <i>Group</i>	03 Pakaian dan Kasut <i>Clothing and Footwear</i>	75.90	2.81	84.24	2.86	89.75	1.92
	0311 Material pakaian <i>Clothing materials</i>	0.23	0.01	0.27	0.01	0.47	0.01
	0312 Pakaian <i>Garments</i>	56.40	2.09	63.93	2.18	61.19	1.31
	0313 Lain-lain jenis pakaian & aksesori pakaian <i>Other articles of clothing & clothing accessories</i>	3.67	0.14	3.02	0.10	7.07	0.15
	0314 Pencucian, pembaikan, menjahit & sewa pakaian <i>Cleaning, repair, tailoring & hire of clothing</i>	1.20	0.04	1.03	0.03	5.32	0.12
	0321 Kasut & lain-lain jenis alas kaki <i>Shoes & other footwear</i>	14.31	0.53	15.87	0.54	15.56	0.33
	0322 Pencucian, pembaikan & sewa kasut <i>Cleaning, repair & hire of footwear</i>	0.10	0.00	0.13	0.00	0.14	0.00
Kumpulan <i>Group</i>	04 Perumahan, Air, Elektrik, Gas dan Bahan Api Lain <i>Housing, Water, Electricity, Gas and Other Fuels</i>	718.51	26.65	581.83	19.80	1,333.18	28.48
	0411 Sewa sebenar yang dibayar oleh penyewa untuk kediaman utama <i>Actual rentals paid by tenants for main residence</i>	48.09	1.79	21.06	0.72	260.00	5.55
	0412 Lain-lain sewa sebenar <i>Other actual rentals</i>	1.42	0.05	0.80	0.03	0.00	0.00

Jadual 4.2: Komposisi perbelanjaan penggunaan isi rumah bulanan mengikut subkumpulan perbelanjaan, negeri dan strata, Malaysia, 2022 (samb.)

Table 4.2: Composition of monthly household consumption expenditure by subgroups of expenditure, state and strata, Malaysia, 2022 (cont'd)

Subkumpulan perbelanjaan Subgroups of expenditure		Luar Bandar / Rural					
		Sabah		Sarawak		W.P. Labuan	
		(RM)	(%)	(RM)	(%)	(RM)	(%)
0421	Sewa dinilai untuk kediaman utama <i>Imputed rentals of owner-occupiers for main residence</i>	498.10	18.47	414.76	14.12	787.10	16.82
0422	Lain-lain sewa dinilai <i>Other imputed rentals</i>	0.78	0.03	0.07	0.00	0.00	0.00
0431	Kelengkapan keselamatan & bahan-bahan untuk pembaikan & penyelenggaraan rumah kediaman <i>Security equipment & materials for the maintenance & repair of the dwelling</i>	11.08	0.41	11.57	0.39	0.67	0.01
0432	Bayaran perkhidmatan penyelenggaraan, pembaikan & keselamatan rumah kediaman <i>Services for the maintenance, repair & security of the dwelling</i>	5.37	0.20	7.62	0.26	45.16	0.96
0441	Bekalan air <i>Water supply</i>	36.44	1.35	18.52	0.63	59.33	1.27
0442	Kutipan sampah <i>Refuse collection</i>	6.71	0.25	2.42	0.08	1.51	0.03
0443	Pembentungan <i>Sewage collection</i>	0.02	0.00	0.00	0.00	0.00	0.00
0444	Perkhidmatan lain berkaitan rumah kediaman <i>Other services relating to the dwelling n.e.c</i>	0.21	0.01	0.01	0.00	0.00	0.00
0451	Bekalan elektrik <i>Electricity</i>	84.99	3.15	72.82	2.48	150.82	3.22
0452	Gas <i>Gas</i>	24.22	0.90	29.93	1.02	25.13	0.54
0453	Bahan api cecair <i>Liquid fuels</i>	0.09	0.00	0.05	0.00	0.00	0.00
0454	Bahan api pepejal <i>Solid fuels</i>	0.99	0.04	2.20	0.07	0.59	0.01
0455	Lain lain bahan tenaga untuk pemanasan & penyejukan <i>Other energy for heating & cooling</i>	0.00	0.00	0.00	0.00	2.87	0.06
Kumpulan Group	05 Hiasan, Perkakasan dan Penyelenggaraan Isi Rumah <i>Furnishings, Household Equipment and Routine Household Maintenance</i>	90.01	3.34	113.37	3.85	154.03	3.30
0511	Perabot, kelengkapan & permaidani <i>Furniture, furnishings & loose carpets</i>	18.19	0.67	30.15	1.03	56.29	1.20
0512	Pembaikan, pemasangan & sewa perabot, kelengkapan & permaidani <i>Repair, installation & hire of furniture, furnishings & loose carpets</i>	0.04	0.00	0.10	0.00	9.67	0.21
0521	Tekstil isi rumah <i>Household textiles</i>	3.99	0.15	5.29	0.18	3.08	0.07

Jadual 4.2: Komposisi perbelanjaan penggunaan isi rumah bulanan mengikut subkumpulan perbelanjaan, negeri dan strata, Malaysia, 2022 (samb.)

Table 4.2: Composition of monthly household consumption expenditure by subgroups of expenditure, state and strata, Malaysia, 2022 (cont'd)

Subkumpulan perbelanjaan Subgroups of expenditure		Luar Bandar / Rural					
		Sabah		Sarawak		W.P. Labuan	
		(RM)	(%)	(RM)	(%)	(RM)	(%)
0522	Pembaikan, sewa & khidmat jahitan tekstil isi rumah <i>Repair, hire & sewing services of household textiles</i>	0.00	0.00	0.00	0.00	0.00	0.00
0531	Perkakasan utama isi rumah sama ada elektrik atau bukan elektrik <i>Major household appliances, whether electric or not</i>	11.42	0.42	14.70	0.50	20.69	0.44
0532	Kelengkapan elektrik kecil isi rumah <i>Small household appliances</i>	2.57	0.10	4.67	0.16	2.28	0.05
0533	Pembaikan, pemasangan & sewa perkakas isi rumah <i>Repair, installation & hire of household appliances</i>	1.03	0.04	0.34	0.01	4.09	0.09
0540	Barang kaca, pinggan mangkuk & peralatan dapur isi rumah <i>Glassware, tableware & household utensils</i>	2.80	0.10	4.20	0.14	2.59	0.06
0551	Alat-alat & peralatan bermotor <i>Motorized tools & equipment</i>	2.34	0.09	1.98	0.07	0.93	0.02
0552	Alat-alat tidak bermotor & pelbagai aksesori <i>Non-motorized tools & miscellaneous accessories</i>	1.70	0.06	1.83	0.06	0.57	0.01
0553	Pembaikan & sewa alat-alat & peralatan bermotor & tidak bermotor <i>Repair & hire of motorized & non-motorized tools & equipment</i>	0.02	0.00	0.04	0.00	0.00	0.00
0561	Barang-barang isi rumah tidak tahan lama <i>Non-durable household goods</i>	38.27	1.42	47.98	1.63	39.00	0.83
0562	Perkhidmatan domestik & perkhidmatan urusan rumah tangga <i>Domestic services & household services</i>	7.64	0.28	2.09	0.07	14.84	0.32
Kumpulan	06 Kesihatan	51.95	1.93	70.58	2.41	57.00	1.22
<i>Group</i>	<i>Health</i>						
0611	Ubat-ubatan <i>Medicines</i>	25.77	0.96	29.85	1.02	22.17	0.47
0612	Produk perubatan <i>Medical products</i>	11.54	0.43	27.07	0.92	20.24	0.43
0613	Produk bantu <i>Assistive products</i>	2.44	0.09	3.82	0.13	5.25	0.11
0614	Membaiki, menyewa & menyelenggara produk perubatan & bantuan <i>Repair, rental & maintenance of medical & assistive products</i>	0.07	0.00	0.00	0.00	0.00	0.00
0621	Perkhidmatan penjagaan pencegahan <i>Preventive care services</i>	0.81	0.03	0.85	0.03	0.00	0.00
0622	Perkhidmatan pergigian pesakit luar <i>Outpatient dental services</i>	1.22	0.05	1.04	0.04	3.88	0.09

Jadual 4.2: Komposisi perbelanjaan penggunaan isi rumah bulanan mengikut subkumpulan perbelanjaan, negeri dan strata, Malaysia, 2022 (samb.)

Table 4.2: Composition of monthly household consumption expenditure by subgroups of expenditure, state and strata, Malaysia, 2022 (cont'd)

Subkumpulan perbelanjaan Subgroups of expenditure		Luar Bandar / Rural					
		Sabah		Sarawak		W.P. Labuan	
		(RM)	(%)	(RM)	(%)	(RM)	(%)
0623	Perkhidmatan rawatan pesakit luar yang lain (tidak termasuk perkhidmatan pergigian) <i>Other outpatient care services (excluding preventive & dental)</i>	8.71	0.32	6.95	0.24	4.81	0.10
0631	Perkhidmatan kuratif & pemulihan pesakit dalam <i>Inpatient curative & rehabilitative services</i>	0.76	0.03	0.92	0.03	0.65	0.02
0632	Perkhidmatan rawatan jangka panjang pesakit dalam <i>Inpatient long term care services</i>	0.45	0.02	0.00	0.00	0.00	0.00
0641	Perkhidmatan pengimejan diagnostik & perkhidmatan makmal perubatan <i>Diagnostic imaging services & medical laboratory services</i>	0.19	0.01	0.08	0.00	0.00	0.00
0642	Perkhidmatan pengangkutan kecemasan pesakit & penyelamatan kecemasan <i>Patient emergency transportation services & emergency rescue</i>	0.00	0.00	0.00	0.00	0.00	0.00
0643	Perkhidmatan yang tidak dikelaskan di tempat lain <i>Services not classified elsewhere</i>	0.00	0.00	0.00	0.00	0.00	0.00
Kumpulan Group	07 Pengangkutan Transport	316.90	11.75	349.81	11.92	577.16	12.33
0711	Motokar <i>Motor cars</i>	22.17	0.82	13.09	0.45	0.00	0.00
0712	Motosikal <i>Motorcycles</i>	2.28	0.08	1.04	0.04	0.00	0.00
0713	Basikal <i>Bicycles</i>	1.15	0.04	0.67	0.02	23.12	0.49
0721	Alat ganti & aksesori untuk kelengkapan pengangkutan persendirian <i>Parts & accessories for personal transport equipment</i>	24.14	0.89	29.92	1.02	15.70	0.34
0722	Bahan api & pelincir untuk kelengkapan pengangkutan persendirian <i>Fuels & lubricants for personal transport equipment</i>	160.74	5.96	210.60	7.17	337.14	7.20
0723	Penyelenggaraan & pembaikan kelengkapan kenderaan persendirian <i>Maintenance & repair of personal transport equipment</i>	54.25	2.01	45.26	1.54	149.60	3.20
0724	Perkhidmatan lain berkenaan kelengkapan pengangkutan persendirian <i>Other services in respect of personal transport equipment</i>	5.52	0.20	4.92	0.17	17.04	0.36

Jadual 4.2: Komposisi perbelanjaan penggunaan isi rumah bulanan mengikut subkumpulan perbelanjaan, negeri dan strata, Malaysia, 2022 (samb.)

Table 4.2: Composition of monthly household consumption expenditure by subgroups of expenditure, state and strata, Malaysia, 2022 (cont'd)

Subkumpulan perbelanjaan Subgroups of expenditure	Luar Bandar / Rural					
	Sabah		Sarawak		W.P. Labuan	
	(RM)	(%)	(RM)	(%)	(RM)	(%)
0731 Pengangkutan penumpang menggunakan laluan rel <i>Passenger transport by railway</i>	0.55	0.02	0.00	0.00	0.00	0.00
0732 Pengangkutan penumpang menggunakan jalan raya <i>Passenger transport by road</i>	40.60	1.51	36.02	1.23	13.12	0.28
0733 Pengangkutan penumpang melalui udara <i>Passenger transport by air</i>	0.79	0.03	1.82	0.06	4.07	0.09
0734 Pengangkutan penumpang melalui laut & air daratan <i>Passenger transport by sea and inland waterway</i>	3.76	0.14	5.89	0.20	12.70	0.27
0735 Pengangkutan penumpang gabungan <i>Combined passenger transport</i>	0.00	0.00	0.03	0.00	1.89	0.04
0736 Bayaran perkhidmatan pengangkutan lain <i>Other purchased transport services</i>	0.43	0.02	0.00	0.00	0.00	0.00
0741 Perkhidmatan pos & kurier <i>Postal & courier services</i>	0.27	0.01	0.29	0.01	0.35	0.01
0749 Pengangkutan barang-barang lain <i>Other transport of goods</i>	0.27	0.01	0.26	0.01	2.43	0.05
Kumpulan 08 Maklumat dan Komunikasi <i>Group Information and Communication</i>	159.49	5.91	169.13	5.76	385.11	8.23
0811 Peralatan telefon tetap <i>Fixed telephone equipment</i>	0.15	0.01	0.00	0.00	0.00	0.00
0812 Peralatan telefon bimbit <i>Mobile telephone equipment</i>	12.11	0.45	13.00	0.44	28.18	0.60
0813 Peralatan pemprosesan maklumat <i>Information processing equipment</i>	2.79	0.10	3.16	0.11	10.94	0.23
0814 Peralatan untuk penerimaan, rakaman & penghasilan suara & penglihatan <i>Equipment for the reception, recording & reproduction of sound & vision</i>	3.36	0.12	3.60	0.12	7.51	0.16
0815 Media rakaman tidak direkod <i>Unrecorded recording media</i>	0.08	0.00	0.13	0.00	0.21	0.00
0819 Peralatan & aksesori maklumat & komunikasi lain <i>Other information & communication equipment & accessories</i>	1.67	0.06	2.64	0.09	4.76	0.10
0820 Perisian (tidak termasuk perisian permainan) <i>Software (excluding games)</i>	0.02	0.00	0.01	0.00	0.00	0.00
0831 Perkhidmatan komunikasi tetap <i>Fixed communication services</i>	0.52	0.02	0.78	0.03	9.65	0.21
0832 Perkhidmatan komunikasi mudah alih <i>Mobile communication services</i>	86.27	3.20	106.01	3.61	179.76	3.84

Jadual 4.2: Komposisi perbelanjaan penggunaan isi rumah bulanan mengikut subkumpulan perbelanjaan, negeri dan strata, Malaysia, 2022 (samb.)

Table 4.2: Composition of monthly household consumption expenditure by subgroups of expenditure, state and strata, Malaysia, 2022 (cont'd)

Subkumpulan perbelanjaan Subgroups of expenditure		Luar Bandar / Rural					
		Sabah		Sarawak		W.P. Labuan	
		(RM)	(%)	(RM)	(%)	(RM)	(%)
0833	Perkhidmatan penyediaan akses internet & net storage services <i>Internet access provision services & net storage services</i>	25.98	0.96	12.22	0.42	43.92	0.94
0834	Perkhidmatan telekomunikasi gabungan <i>Bundled telecommunication services</i>	9.39	0.35	9.45	0.32	49.43	1.06
0835	Pembaikan & sewaan peralatan maklumat & komunikasi <i>Repair & rental of information & communication equipment</i>	0.88	0.03	0.29	0.01	2.12	0.05
0839	Perkhidmatan maklumat & komunikasi lain <i>Other information & communication services</i>	16.26	0.60	17.84	0.61	48.63	1.04
Kumpulan Group	09 Rekreasi, Sukan dan Kebudayaan <i>Recreation, Sport and Culture</i>	29.05	1.08	94.15	3.23	99.49	2.11
0911	Peralatan fotografi & kelengkapan sinematografi & alatan optik <i>Photographic & cinematographic equipment & optical instruments</i>	0.53	0.02	0.12	0.00	1.89	0.04
0912	Barang-barang tahan lama utama untuk rekreasi <i>Major durables for recreation</i>	0.27	0.01	0.78	0.03	3.00	0.06
0921	Permainan, mainan & hobi <i>Games, toys & hobbies</i>	1.97	0.07	5.63	0.20	2.42	0.05
0922	Kelengkapan untuk bersukan, perkhemahan & rekreasi terbuka <i>Equipment for sport, camping & open-air recreation</i>	1.14	0.04	1.03	0.04	12.17	0.26
0931	Produk kebun, tanaman & bunga <i>Garden products, plants & flowers</i>	3.05	0.11	6.03	0.21	7.18	0.15
0932	Binatang peliharaan & produk untuk binatang peliharaan <i>Pets & products for pets</i>	5.90	0.22	13.45	0.46	24.31	0.52
0941	Sewa & pembaikan peralatan fotografi dan kelengkapan sinematografi & alatan optik <i>Hire & repair of photographic & cinematographic equipment & optical instruments</i>	0.01	0.00	0.01	0.00	0.00	0.00
0942	Sewa, penyelenggaraan & pembaikan barang-barang tahan lama utama untuk rekreasi <i>Hire, maintenance & repair of major durables for recreation</i>	0.02	0.00	0.12	0.00	0.00	0.00
0943	Sewa & pembaikan permainan, mainan & hobi <i>Hire & repair of games, toys & hobbies</i>	0.09	0.00	0.37	0.01	0.00	0.00

Jadual 4.2: Komposisi perbelanjaan penggunaan isi rumah bulanan mengikut subkumpulan perbelanjaan, negeri dan strata, Malaysia, 2022 (samb.)

Table 4.2: Composition of monthly household consumption expenditure by subgroups of expenditure, state and strata, Malaysia, 2022 (cont'd)

Subkumpulan perbelanjaan Subgroups of expenditure	Luar Bandar / Rural					
	Sabah		Sarawak		W.P. Labuan	
	(RM)	(%)	(RM)	(%)	(RM)	(%)
0944 Sewa & pembaikan kelengkapan untuk bersukan, perkhemahan & rekreasi terbuka <i>Hire & repair of equipment for sport, camping & open air-recreation</i>	0.07	0.00	0.00	0.00	0.00	0.00
0945 Veterinar & lain-lain perkhidmatan untuk binatang peliharaan <i>Veterinary & other services for pets</i>	0.29	0.01	0.70	0.03	0.00	0.00
0946 Perkhidmatan rekreasi & sukan <i>Recreational & sporting services</i>	1.79	0.07	1.36	0.05	19.35	0.41
0947 Permainan nasib <i>Games of chance</i>	3.55	0.13	48.95	1.67	6.45	0.14
0951 Alat muzik <i>Musical instruments</i>	0.26	0.01	0.26	0.01	0.59	0.01
0952 Media pandang dengar <i>Audio-visual media</i>	0.00	0.00	0.04	0.00	0.00	0.00
0961 Perkhidmatan yang disediakan oleh panggung wayang, teater & tempat konsert <i>Services provided by cinemas, theatres & concert venues</i>	2.59	0.10	3.87	0.13	0.97	0.02
0962 Perkhidmatan yang disediakan oleh muzium, perpustakaan & tapak kebudayaan <i>Services provided by museums, libraries and cultural sites</i>	0.67	0.02	0.76	0.03	0.00	0.00
0963 Perkhidmatan fotografi <i>Photographic services</i>	0.04	0.00	0.05	0.00	0.00	0.00
0969 Lain-lain perkhidmatan kebudayaan <i>Other cultural services</i>	0.00	0.00	0.42	0.01	1.61	0.03
0971 Buku <i>Books</i>	0.50	0.02	1.23	0.04	0.00	0.00
0972 Surat khabar & bacaan berkala <i>Newspapers & periodicals</i>	0.05	0.00	0.47	0.02	0.00	0.00
0973 Pelbagai perkara bercetak <i>Miscellaneous printed matter</i>	0.05	0.00	0.03	0.00	0.00	0.00
0974 Alat tulis & bahan lukisan <i>Stationery & drawing materials</i>	5.40	0.20	8.25	0.28	8.80	0.19
0980 Pakej pelancongan <i>Package holidays</i>	0.79	0.03	0.22	0.01	10.75	0.23
Kumpulan 10 Perkhidmatan Pendidikan <i>Group Education Services</i>	10.58	0.39	16.02	0.56	46.10	0.95
1010 Pendidikan peringkat pra sekolah & sekolah rendah <i>Pre-primary & primary school education</i>	5.06	0.19	8.28	0.28	26.80	0.56
1020 Pendidikan peringkat menengah <i>Secondary education</i>	1.89	0.07	4.87	0.17	4.95	0.11

Jadual 4.2: Komposisi perbelanjaan penggunaan isi rumah bulanan mengikut subkumpulan perbelanjaan, negeri dan strata, Malaysia, 2022 (samb.)

Table 4.2: Composition of monthly household consumption expenditure by subgroups of expenditure, state and strata, Malaysia, 2022 (cont'd)

Subkumpulan perbelanjaan Subgroups of expenditure		Luar Bandar / Rural					
		Sabah		Sarawak		W.P. Labuan	
		(RM)	(%)	(RM)	(%)	(RM)	(%)
1030	Pendidikan peringkat lepasan menengah bukan tertiar <i>Post-secondary non-tertiary education</i>	0.81	0.03	0.72	0.03	0.00	0.00
1040	Pendidikan peringkat diploma & ke atas <i>Diploma level education & above</i>	0.92	0.03	1.70	0.06	1.52	0.03
1050	Pendidikan yang tidak dikelaskan mengikut peringkat <i>Education not definable by level</i>	1.91	0.07	0.45	0.02	12.83	0.25
Kumpulan Group	11 Restoran dan Perkhidmatan Penginapan <i>Restaurants and Accommodation Services</i>	263.38	9.77	289.14	9.84	538.95	11.51
1111	Restoran, kafe & seumpamanya <i>Restaurants, cafés & the like</i>	202.14	7.49	238.08	8.11	459.54	9.81
1112	Kantin, kafeteria & dewan makan <i>Canteens, cafeterias & refectories</i>	49.76	1.85	36.95	1.25	16.56	0.36
1113	Pembelian dari lain-lain medium <i>Food purchase other medium</i>	1.46	0.05	4.17	0.14	1.82	0.04
1120	Perkhidmatan penginapan <i>Accommodation services</i>	10.01	0.37	9.94	0.34	61.03	1.30
Kumpulan Group	12 Insurans dan Perkhidmatan Kewangan <i>Insurance and Financial Services</i>	45.17	1.67	50.37	1.73	82.16	1.76
1211	Insurans nyawa & kemalangan <i>Life & accident insurance</i>	3.43	0.13	6.05	0.21	1.92	0.04
1212	Insurans berkaitan dengan kesihatan <i>Insurance connected with health</i>	0.70	0.03	1.04	0.04	0.72	0.02
1213	Insurans berkaitan dengan kediaman <i>Insurance connected with the dwelling</i>	0.01	0.00	0.00	0.00	0.00	0.00
1214	Insurans berkaitan dengan pengangkutan <i>Insurance connected with transport</i>	27.33	1.01	33.87	1.15	42.95	0.92
1219	Insurans lain <i>Other insurance</i>	0.13	0.00	0.03	0.01	0.00	0.00
1221	Perkhidmatan perantaraan kewangan diukur secara tidak langsung <i>Financial intermediation services indirectly measured</i>	0.00	0.00	8.25	0.28	36.38	0.78
1222	Caj eksplisit oleh syarikat pengambilan deposit <i>Explicit charges by deposit-taking corporations</i>	0.70	0.03	0.88	0.03	0.00	0.00
1229	Perkhidmatan kewangan lain <i>Other financial services</i>	12.86	0.48	0.25	0.01	0.19	0.00

Jadual 4.2: Komposisi perbelanjaan penggunaan isi rumah bulanan mengikut subkumpulan perbelanjaan, negeri dan strata, Malaysia, 2022 (samb.)

Table 4.2: Composition of monthly household consumption expenditure by subgroups of expenditure, state and strata, Malaysia, 2022 (cont'd)

Subkumpulan perbelanjaan Subgroups of expenditure		Luar Bandar / Rural						
		Sabah		Sarawak		W.P. Labuan		
		(RM)	(%)	(RM)	(%)	(RM)	(%)	
Kumpulan	13	Penjagaan Diri, Perlindungan Sosial dan Pelbagai Barangan dan Perkhidmatan	153.28	5.68	199.50	6.79	253.45	5.40
<i>Group</i>		<i>Personal Care, Social Protection and Miscellaneous Goods and Services</i>						
	1311	Perkakas elektrik untuk penjagaan diri	0.36	0.01	0.77	0.02	4.28	0.09
		<i>Electric appliances for personal care</i>						
	1312	Lain-lain perkakas, artikel & produk untuk penjagaan diri	99.05	3.67	117.13	3.99	117.54	2.51
		<i>Other appliances, articles & products for personal care</i>						
	1313	Salon dandanan rambut & pusat dandanan peribadi	15.16	0.56	24.34	0.83	9.87	0.21
		<i>Hairdressing salons & personal grooming establishments</i>						
	1321	Barang kemas & jam tangan	12.11	0.45	15.65	0.53	31.01	0.66
		<i>Jewellery & watches</i>						
	1322	Artikel pemujaan & artikel untuk perayaan keagamaan & ritual	0.30	0.01	0.89	0.03	0.00	0.00
		<i>Devotional articles & articles for religious & ritual celebrations</i>						
	1329	Barang peribadi lain yang tidak dikelaskan dimana-mana	4.24	0.16	6.35	0.22	10.05	0.21
		<i>Other personal effects n.e.c</i>						
	1330	Perlindungan sosial	0.85	0.03	0.09	0.00	1.61	0.03
		<i>Social protection</i>						
	1390	Lain-lain perkhidmatan	21.21	0.79	34.28	1.17	79.09	1.69
		<i>Other services</i>						
Komposisi perbelanjaan penggunaan isi rumah bulanan (01-13)			2,697.19	100.01	2,936.49	100.00	4,684.12	100.00
<i>Composition of monthly household consumption expenditure (01-13)</i>								

RALAT PIAWAI RELATIF
RELATIVE STANDARD ERROR

LAPORAN SURVEI

**PERBELANJAAN
ISI RUMAH**

HOUSEHOLD EXPENDITURE SURVEY REPORT

2022

Muka surat ini sengaja dibiarkan kosong
This page is deliberately left blank

Jadual 5.1: Ralat piawai relatif bagi anggaran perbelanjaan penggunaan isi rumah bulanan purata dan komposisi perbelanjaan isi rumah mengikut strata, Malaysia, 2022

Table 5.1: Relative standard error of estimate for mean monthly household consumption expenditure and the composition of household expenditure by strata, Malaysia, 2022

Kumpulan perbelanjaan Expenditure group	Jumlah / Total		Ralat piawai bagi anggaran		Julat perbelanjaan penggunaan purata pada 95% selang keyakinan	
	Perbelanjaan penggunaan isi rumah bulanan purata Mean monthly household consumption expenditure		Standard error of estimate		Range of mean consumption expenditure at 95% confidence interval	
			Nilai relatif Relative value	Ralat piawai Standard error		
	(RM)	(%)	(RM)	(RM)		
01 Makanan dan Minuman <i>Food and Beverages</i>	841	0.3	2.61	836.29	-	846.51
Beras <i>Rice</i>	40	0.3	0.14	40.20	-	40.74
Roti & bijirin lain <i>Bread & other cereals</i>	74	0.5	0.40	72.97	-	74.52
Daging <i>Meat</i>	123	0.5	0.59	121.78	-	124.11
Ikan & makanan laut <i>Fish & seafood</i>	198	0.5	0.91	196.01	-	199.56
Susu, keju & telur <i>Milk, cheese & eggs</i>	68	0.6	0.44	66.86	-	68.58
Minyak & lemak <i>Oils & fats</i>	35	0.4	0.15	34.91	-	35.49
Buah-buahan <i>Fruits</i>	56	0.8	0.44	55.02	-	56.73
Sayur-sayuran <i>Vegetables</i>	89	0.4	0.36	88.11	-	89.54
Gula, jem, madu, coklat & manisan <i>Sugar, jam, honey, chocolate & confectionery</i>	27	0.8	0.20	26.33	-	27.12
Keluaran makanan t.t.t.l <i>Food products n.e.c</i>	89	0.5	0.47	88.11	-	89.94
Kopi, teh, koko & minuman bukan alkohol <i>Coffee, tea, cocoa & non-alcoholic beverages</i>	43	0.6	0.26	42.60	-	43.62
02 Minuman Alkohol dan Tembakau <i>Alcoholic Beverages and Tobacco</i>	95	1.0	0.90	92.80	-	96.33
03 Pakaian dan Kasut <i>Clothing and Footwear</i>	140	0.6	0.82	138.30	-	141.50
04 Perumahan, Air, Elektrik, Gas dan Bahan Api Lain <i>Housing, Water, Electricity, Gas & Other Fuels</i>	1,193	0.5	6.49	1,180.53	-	1,205.96
05 Hiasan, Perkakasan dan Penyelenggaraan Isi Rumah <i>Furnishings, Household Equipment and Routine Household Maintenance</i>	242	1.0	2.41	237.02	-	246.46
06 Kesihatan <i>Health</i>	140	0.9	1.22	138.06	-	142.84
07 Pengangkutan <i>Transport</i>	584	1.0	5.77	572.72	-	595.34
08 Maklumat dan Komunikasi <i>Information and Communication</i>	337	0.5	1.61	334.20	-	334.20
09 Rekreasi, Sukan dan Kebudayaan <i>Recreation, Sport and Culture</i>	156	1.3	2.09	151.82	-	160.01
10 Perkhidmatan Pendidikan <i>Education Services</i>	68	2.0	1.36	65.45	-	70.79
11 Restoran dan Perkhidmatan Penginapan <i>Restaurants and Accommodation Services</i>	831	0.6	4.84	821.61	-	840.60
Perbelanjaan makanan di luar rumah <i>Expenditure on food away from home</i>	664	0.5	3.58	656.91	-	670.94
Perbelanjaan minuman di luar rumah <i>Expenditure on beverages away from home</i>	126	0.7	0.88	124.28	-	127.71
Perkhidmatan penginapan & lain-lain <i>Accommodation services & others</i>	41	3.2	1.34	38.56	-	43.80
12 Insurans dan Perkhidmatan Penginapan <i>Insurance and Financial Services</i>	208	1.6	3.32	201.35	-	214.36
13 Penjagaan Diri, Perlindungan Sosial dan Pelbagai Barangan dan Perkhidmatan <i>Personal Care, Social Protection and Miscellaneous Goods and Services</i>	314	0.7	2.27	309.53	-	318.41
Komposisi perbelanjaan penggunaan isi rumah (01-13) <i>Composition of household consumption expenditure (01-13)</i>	5,150	0.4	22.30	5,105.97	-	5,193.36

Jadual 5.1: Ralat piawai relatif bagi anggaran perbelanjaan penggunaan isi rumah bulanan purata dan komposisi perbelanjaan isi rumah mengikut strata, Malaysia, 2022 (samb.)

Table 5.1: Relative standard error of estimate for mean monthly household consumption expenditure and the composition of household expenditure by strata, Malaysia, 2022 (cont'd)

Kumpulan perbelanjaan Expenditure group	Bandar / Urban		Ralat piawai bagi anggaran Standard error of estimate		Julat perbelanjaan penggunaan purata pada 95% selang keyakinan Range of mean consumption expenditure at 95% confidence interval	
	Perbelanjaan penggunaan isi rumah bulanan purata Mean monthly household consumption expenditure	Nilai relatif Relative value	Ralat piawai Standard error	Jumlah		
				(RM)	(RM)	
01 Makanan dan Minuman <i>Food and Beverages</i>	849	0.4	3.15	842.34	- 854.70	
Beras <i>Rice</i>	39	0.4	0.16	39.01	- 39.63	
Roti & bijirin lain <i>Bread & other cereals</i>	76	0.6	0.49	75.14	- 77.07	
Daging <i>Meat</i>	122	0.6	0.69	120.51	- 123.23	
Ikan & makanan laut <i>Fish & seafood</i>	197	0.6	1.10	194.63	- 198.95	
Susu, keju & telur <i>Milk, cheese & eggs</i>	70	0.8	0.55	69.31	- 71.47	
Minyak & lemak <i>Oils & fats</i>	37	0.5	0.18	36.59	- 37.29	
Buah-buahan <i>Fruits</i>	58	0.9	0.54	57.18	- 59.29	
Sayur-sayuran <i>Vegetables</i>	88	0.5	0.44	86.89	- 88.61	
Gula, jem, madu, coklat & manisan <i>Sugar, jam, honey, chocolate & confectionery</i>	28	0.9	0.25	27.53	- 28.52	
Keluaran makanan t.t.t.l <i>Food products n.e.c</i>	90	0.6	0.57	89.07	- 91.30	
Kopi, teh, koko & minuman bukan alkohol <i>Coffee, tea, cocoa & non-alcoholic beverages</i>	43	0.7	0.31	42.31	- 43.51	
02 Minuman Alkohol dan Tembakau <i>Alcoholic Beverages and Tobacco</i>	98	1.1	1.12	95.79	- 100.20	
03 Pakaian dan Kasut <i>Clothing and Footwear</i>	150	0.7	1.02	147.67	- 151.69	
04 Perumahan, Air, Elektrik, Gas dan Bahan Api Lain <i>Housing, Water, Electricity, Gas and Other Fuels</i>	1,350	0.6	8.20	1,333.75	- 1,365.91	
05 Hiasan, Perkakasan dan Penyelenggaraan Isi Rumah <i>Furnishings, Household Equipment and Routine Household Maintenance</i>	272	1.1	3.07	265.50	- 277.55	
06 Kesihatan <i>Health</i>	154	1.0	1.53	151.38	- 157.37	
07 Pengangkutan <i>Transport</i>	639	1.2	7.36	624.33	- 653.16	
08 Maklumat dan Komunikasi <i>Information and Communication</i>	376	0.5	1.99	372.45	- 380.23	
09 Rekreasi, Sukan dan Kebudayaan <i>Recreation, Sport and Culture</i>	178	1.5	2.66	173.18	- 183.59	
10 Perkhidmatan Pendidikan <i>Education Services</i>	78	2.2	1.72	74.54	- 81.29	
11 Restoran dan Perkhidmatan Penginapan <i>Restaurants and Accommodation Services</i>	944	0.6	6.04	932.19	- 955.87	
Perbelanjaan makanan di luar rumah <i>Expenditure on food away from home</i>	749	0.6	4.44	740.22	- 757.61	
Perbelanjaan minuman di luar rumah <i>Expenditure on beverages away from home</i>	146	0.8	1.10	143.95	- 148.25	
Perkhidmatan penginapan & lain-lain <i>Accommodation services & others</i>	49	3.5	1.72	45.65	- 52.40	
12 Insurans dan Perkhidmatan Penginapan <i>Insurance and Financial Services</i>	244	1.7	4.23	235.62	- 252.21	
13 Penjagaan Diri, Perlindungan Sosial dan Pelbagai Barangan dan Perkhidmatan <i>Personal Care, Social Protection and Miscellaneous Goods and Services</i>	344	0.8	2.85	338.05	- 349.20	
Komposisi perbelanjaan penggunaan isi rumah (01-13) <i>Composition of household consumption expenditure (01-13)</i>	5,675	0.5	27.75	5,620.48	- 5,729.27	

Jadual 5.1: Ralat piawai relatif bagi anggaran perbelanjaan penggunaan isi rumah bulanan purata dan komposisi perbelanjaan isi rumah mengikut strata, Malaysia, 2022 (samb.)

Table 5.1: Relative standard error of estimate for mean monthly household consumption expenditure and the composition of household expenditure by strata, Malaysia, 2022 (cont'd)

Kumpulan perbelanjaan Expenditure group	Luar Bandar / Rural		Ralat piawai bagi anggaran Standard error of estimate		Julat perbelanjaan penggunaan purata pada 95% selang keyakinan Range of mean consumption expenditure at 95% confidence interval	
	Perbelanjaan penggunaan isi rumah bulanan purata Mean monthly household consumption expenditure	Nilai relatif Relative value	Ralat piawai Standard error	Jumlah		
				(RM)	(RM)	
01 Makanan dan Minuman <i>Food and Beverages</i>	818	0.5	4.11	809.75	- 825.87	
Beras <i>Rice</i>	44	0.6	0.28	43.72	- 44.82	
Roti & bijirin lain <i>Bread & other cereals</i>	66	0.8	0.50	64.94	- 66.88	
Daging <i>Meat</i>	127	0.9	1.13	124.29	- 128.71	
Ikan & makanan laut <i>Fish & seafood</i>	201	0.7	1.40	198.33	- 203.82	
Susu, keju & telur <i>Milk, cheese & eggs</i>	59	0.8	0.48	57.94	- 59.83	
Minyak & lemak <i>Oils & fats</i>	29	0.7	0.21	29.01	- 29.85	
Buah-buahan <i>Fruits</i>	48	1.2	0.59	46.87	- 49.20	
Sayur-sayuran <i>Vegetables</i>	92	0.7	0.61	91.18	- 93.56	
Gula, jem, madu, coklat & manisan <i>Sugar, jam, honey, chocolate & confectionery</i>	22	1.0	0.22	21.98	- 22.85	
Keluaran makanan t.t.t.l <i>Food products n.e.c</i>	85	0.9	0.73	83.74	- 86.60	
Kopi, teh, koko & minuman bukan alkohol <i>Coffee, tea, cocoa & non-alcoholic beverages</i>	44	1.1	0.49	42.81	- 44.72	
02 Minuman Alkohol dan Tembakau <i>Alcoholic Beverages and Tobacco</i>	83	1.3	1.11	81.03	- 85.37	
03 Pakaian dan Kasut <i>Clothing and Footwear</i>	107	0.8	0.86	105.80	- 109.17	
04 Perumahan, Air, Elektrik, Gas dan Bahan Api Lain <i>Housing, Water, Electricity, Gas and Other Fuels</i>	674	0.5	3.56	667.31	- 681.26	
05 Hiasan, Perkakasan dan Penyelenggaraan Isi Rumah <i>Furnishings, Household Equipment and Routine Household Maintenance</i>	143	1.1	1.57	139.96	- 146.11	
06 Kesihatan <i>Health</i>	94	1.3	1.27	91.84	- 96.80	
07 Pengangkutan <i>Transport</i>	403	1.1	4.36	394.14	- 411.23	
08 Maklumat dan Komunikasi <i>Information and Communication</i>	208	0.8	1.60	205.03	- 211.30	
09 Rekreasi, Sukan dan Kebudayaan <i>Recreation, Sport and Culture</i>	81	2.1	1.68	78.16	- 84.75	
10 Perkhidmatan Pendidikan <i>Education Services</i>	36	3.6	1.30	33.13	- 38.21	
11 Restoran dan Perkhidmatan Penginapan <i>Restaurants and Accommodation Services</i>	457	0.9	3.92	449.14	- 464.52	
Perbelanjaan makanan di luar rumah <i>Expenditure on food away from home</i>	382	0.8	3.22	375.94	- 388.56	
Perbelanjaan minuman di luar rumah <i>Expenditure on beverages away from home</i>	59	1.1	0.65	58.11	- 60.68	
Perkhidmatan penginapan & lain-lain <i>Accommodation services & others</i>	15	5.3	0.80	13.61	- 16.75	
12 Insurans dan Perkhidmatan Penginapan <i>Insurance and Financial Services</i>	88	2.6	2.31	83.81	- 92.86	
13 Penjagaan Diri, Perlindungan Sosial dan Pelbagai Barangan dan Perkhidmatan <i>Personal Care, Social Protection and Miscellaneous Goods and Services</i>	216	1.1	2.31	211.15	- 220.22	
Komposisi perbelanjaan penggunaan isi rumah (01-13) <i>Composition of household consumption expenditure (01-13)</i>	3,409	0.5	17.97	3,373.73	- 3,444.18	

Jadual 5.2: Ralat piawai relatif bagi anggaran perbelanjaan penggunaan isi rumah bulanan purata mengikut negeri, Malaysia, 2022 (samb.)

Table 5.2: Relative standard error of estimate for mean monthly household consumption expenditure by state Malaysia, 2022

Negeri State	Perbelanjaan penggunaan isi rumah bulanan purata <i>Mean monthly household consumption expenditure</i>	Ralat piawai bagi anggaran <i>Standard error of estimate</i>		Julat perbelanjaan penggunaan purata pada 95% selang keyakinan <i>Range of mean consumption expenditure at 95% confidence interval</i>	
		Nilai relatif <i>Relative value</i>	Ralat piawai <i>Standard error</i>		
		(RM)	(%)	(RM)	(RM)
Malaysia	5,150	0.4	22.30	5,105.97	- 5,193.36
Johor	5,342	1.0	51.94	5,240.17	- 5,443.76
Kedah	3,765	1.0	39.19	3,687.95	- 3,841.59
Kelantan	3,505	1.0	35.44	3,435.95	- 3,574.87
Melaka	5,707	1.5	86.79	5,537.33	- 5,877.55
Negeri Sembilan	4,678	1.5	69.86	4,541.04	- 4,814.91
Pahang	4,107	1.2	50.12	4,008.52	- 4,205.00
Pulau Pinang	5,322	1.1	60.65	5,202.99	- 5,440.73
Perak	3,903	1.1	41.01	3,823.06	- 3,983.80
Perlis	3,834	1.8	69.02	3,698.62	- 3,969.17
Selangor	6,770	0.9	62.83	6,646.69	- 6,892.98
Terengganu	4,796	1.2	56.43	4,685.00	- 4,906.19
Sabah	3,342	1.1	36.08	3,271.75	- 3,413.18
Sarawak	3,915	0.9	33.81	3,848.68	- 3,981.22
W.P. Kuala Lumpur	7,823	2.1	166.43	7,496.87	- 8,149.29
W.P. Labuan	4,176	1.9	80.23	4,019.18	- 4,333.70
W.P. Putrajaya	8,897	3.1	279.92	8,348.83	- 9,446.10

Jadual 5.3: Ralat piawai relatif bagi anggaran perbelanjaan penggunaan isi rumah bulanan purata mengikut pekerjaan ketua isi rumah dan strata, Malaysia, 2022

Table 5.3: Relative standard error of estimate for mean monthly household consumption expenditure by occupation of head of household and strata, Malaysia, 2022

Pekerjaan Occupation	Jumlah / Total			
	Perbelanjaan penggunaan isi rumah bulanan purata Mean monthly household consumption expenditure	Ralat piawai bagi anggaran Standard error of estimate		Julat perbelanjaan penggunaan purata pada 95% selang keyakinan Range of mean consumption expenditure at 95% confidence interval
		Nilai relatif Relative value	Ralat piawai Standard error	
		(RM)	(%)	
Jumlah Total	5,150	0.4	22.30	5,105.97 - 5,193.36
Pengurus Managers	9,020	1.8	159.18	8,707.98 - 9,331.96
Profesional Professionals	7,372	0.9	63.08	7,248.45 - 7,495.74
Juruteknik dan profesional bersekutu Technician and associate professionals	5,665	0.8	45.86	5,575.10 - 5,754.88
Pekerja sokongan perkeranian Clerical support workers	4,811	1.0	49.37	4,713.88 - 4,907.41
Pekerja perkhidmatan dan jualan Service and sales workers	4,347	0.8	33.54	4,281.54 - 4,413.00
Pekerja mahir pertanian, perhutanan dan perikanan Skilled agricultural, forestry and fishery workers	3,568	0.9	32.80	3,503.32 - 3,631.90
Pekerja kemahiran dan pekerja pertukangan yang berkaitan Craft and related trades workers	4,179	1.1	44.79	4,091.61 - 4,267.19
Operator loji dan mesin serta pemasang Plant and machine-operators and assemblers	4,367	0.8	34.31	4,299.31 - 4,433.79
Pekerjaan asas Elementary occupations	3,315	1.1	37.16	3,241.94 - 3,387.63
Pekerjaan yang tidak dikelaskan di mana-mana Occupation not elsewhere classified	3,587	0.9	33.35	3,521.18 - 3,651.90

Nota: Klasifikasi pekerjaan berdasarkan Piawaian Pengelasan Pekerjaan Malaysia (MASCO) 2020
Note: Occupation classification is based on Malaysia Standard Classification of Occupations (MASCO) 2020

Jadual 5.3: Ralat piawai relatif bagi anggaran perbelanjaan penggunaan isi rumah bulanan purata mengikut pekerjaan ketua isi rumah dan strata, Malaysia, 2022 (samb.)

Table 5.3: Relative standard error of estimate for mean monthly household consumption expenditure by occupation of head of household and strata, Malaysia, 2022 (cont'd)

Pekerjaan Occupation	Bandar / Urban			
	Perbelanjaan penggunaan isi rumah bulanan purata Mean monthly household consumption expenditure	Ralat piawai bagi anggaran Standard error of estimate		Julat perbelanjaan penggunaan purata pada 95% selang keyakinan Range of mean consumption expenditure at 95% confidence interval
		Nilai relatif Relative value	Ralat piawai Standard error	
(RM)	(%)	(RM)	(RM)	
Jumlah Total	5,675	0.5	27.75	5,620.48 - 5,729.27
Pengurus Managers	9,331	1.8	170.68	8,996.88 - 9,665.95
Profesional Professionals	7,550	0.9	68.12	7,416.32 - 7,683.34
Juruteknik dan profesional bersekutu Technician and associate professionals	5,827	0.8	48.80	5,730.88 - 5,922.19
Pekerja sokongan perkeranian Clerical support workers	4,943	1.1	54.65	4,836.04 - 5,050.27
Pekerja perkhidmatan dan jualan Service and sales workers	4,576	0.9	39.76	4,498.05 - 4,653.90
Pekerja mahir pertanian, perhutanan dan perikanan Skilled agricultural, forestry and fishery workers	4,346	2.0	87.57	4,173.88 - 4,517.16
Pekerja kemahiran dan pekerja pertukangan yang berkaitan Craft and related trades workers	4,495	1.2	54.31	4,388.80 - 4,601.68
Operator loji dan mesin serta pemasang Plant and machine-operators and assemblers	4,602	0.9	39.74	4,524.55 - 4,680.35
Pekerjaan asas Elementary occupations	3,826	1.5	55.68	3,717.18 - 3,935.43
Pekerjaan yang tidak dikelaskan di mana-mana Occupation not elsewhere classified	3,888	1.1	41.43	3,806.86 - 3,969.26

Nota: Klasifikasi pekerjaan berdasarkan Piawaian Pengelasan Pekerjaan Malaysia (MASCO) 2020
Note: Occupation classification is based on Malaysia Standard Classification of Occupations (MASCO) 2020

Jadual 5.3: Ralat piawai relatif bagi anggaran perbelanjaan penggunaan isi rumah bulanan purata mengikut pekerjaan ketua isi rumah dan strata, Malaysia, 2022 (samb.)

Table 5.3: Relative standard error of estimate for mean monthly household consumption expenditure by occupation of head of household and strata, Malaysia, 2022 (cont'd)

Pekerjaan Occupation	Luar Bandar / Rural			
	Perbelanjaan penggunaan isi rumah bulanan purata Mean monthly household consumption expenditure	Ralat piawai bagi anggaran Standard error of estimate		Julat perbelanjaan penggunaan purata pada 95% selang keyakinan Range of mean consumption expenditure at 95% confidence interval
		Nilai relatif Relative value	Ralat piawai Standard error	
		(RM)	(%)	
Jumlah Total	3,409	0.5	17.97	3,373.73 - 3,444.18
Pengurus Managers	5,324	3.6	191.68	4,948.24 - 5,699.64
Profesional Professionals	5,466	1.6	88.81	5,292.39 - 5,640.56
Juruteknik dan Profesional Bersekutu Technician and Associate Professionals	4,264	2.0	85.18	4,097.30 - 4,431.20
Pekerja Sokongan Perkeranian Clerical Support Workers	4,075	2.3	95.52	3,887.67 - 4,262.14
Pekerja Perkhidmatan dan Jualan Service and Sales Workers	3,506	1.2	41.59	3,424.53 - 3,587.59
Pekerja Mahir Pertanian, Perhutanan dan Perikanan Skilled Agricultural, Forestry and Fishery Workers	3,341	1.0	32.02	3,278.37 - 3,403.89
Pekerja Kemahiran dan Pekerja Pertukangan yang berkaitan Craft and related Trades Workers	3,225	1.6	50.91	3,125.32 - 3,324.91
Operator loji dan mesin serta pemasang Plant and machine-operators and assemblers	3,498	1.4	49.24	3,401.63 - 3,594.64
Pekerjaan asas Elementary occupations	2,731	1.3	34.41	2,663.72 - 2,798.63
Pekerjaan yang tidak dikelaskan di mana-mana Occupation not elsewhere classified	2,648	1.4	36.50	2,575.98 - 2,719.06

Nota: Klasifikasi pekerjaan berdasarkan Piawaian Pengelasan Pekerjaan Malaysia (MASCO) 2020
Note: Occupation classification is based on Malaysia Standard Classification of Occupations (MASCO) 2020

Muka surat ini sengaja dibiarkan kosong
This page is deliberately left blank



NOTA TEKNIKAL

TECHNICAL NOTES

LAPORAN SURVEI

PERBELANJAAN ISI RUMAH

HOUSEHOLD EXPENDITURE SURVEY REPORT

2022

Muka surat ini sengaja dibiarkan kosong
This page is deliberately left blank

1. PENGENALAN

Statistik yang diterbitkan dalam laporan ini adalah hasil dapatan Survei Perbelanjaan Isi Rumah (HES) 2022 yang dijalankan oleh Jabatan Perangkaan Malaysia (DOSM). Bermula tahun 2016, survei ini dijalankan dua kali dalam tempoh lima tahun. Laporan ini menyediakan statistik perbelanjaan bagi keseluruhan isi rumah di Malaysia. Nota teknikal ini merangkumi penerangan terperinci bagi membantu pengguna untuk memahami dengan lebih jelas berkaitan HES 2022.

2. OBJEKTIF SURVEI

Objektif utama survei adalah seperti berikut:

- i. Mengumpul maklumat tentang paras dan corak perbelanjaan penggunaan oleh Isi Rumah (IR) ke atas pelbagai jenis barangan dan perkhidmatan;
- ii. Merupakan asas bagi menentukan jenis barangan dan perkhidmatan yang akan dimasukkan ke dalam bakul Indeks Harga Pengguna (IHP); dan
- iii. Digunakan untuk mengemaskini wajaran IHP di mana IHP merupakan pengukur kepada kadar perubahan purata harga bagi sekumpulan barangan dan perkhidmatan yang mewakili corak perbelanjaan IR di Malaysia.

3. KAEDAH PENGUMPULAN DATA

- 3.1 Survei ini menggunakan kaedah temu ramah bersemuka dengan menggunakan borang soal selidik bagi mendapatkan maklumat daripada responden. Dalam tempoh survei, penemuramah yang dilatih akan melawat IR di Tempat Kediaman (TK) terpilih bagi mengumpul maklumat berkaitan demografi ahli isi rumah dan maklumat terperinci berkaitan pendapatan dan perbelanjaan mengikut klasifikasi barangan dan perkhidmatan.
- 3.2 Semakan kualiti data akan dibuat oleh pegawai berpengalaman dari DOSM Negeri bagi mengesan dan membetulkan sebarang kesilapan atau maklumat yang tertinggal ketika survei dilaksanakan. Proses semakan semula di lapangan juga dilaksanakan bagi IR terpilih untuk memastikan kualiti pungutan data.

4. TEMPOH RUJUKAN

Data perbelanjaan IR dipungut bagi dua tempoh rujukan. Tempoh rujukan pertama ialah selama sebulan merujuk kepada perbelanjaan harian yang dilakukan oleh IR bermula hari pertama hingga hari terakhir bulan berkenaan. Tempoh rujukan kedua ialah bagi barangan yang tidak kerap dibeli seperti barang tahan lama dan item terpilih yang mana tempoh rujukan dikira bagi 11 bulan yang lalu.

Sebagai contoh, sekiranya bulan survei adalah Disember 2022, maka tempoh rujukan sebulan IR yang dikira adalah dari 1 Disember 2022 sehingga 31 Disember 2022 manakala bagi tempoh rujukan kedua ialah dari 1 Januari 2022 sehingga 30 November 2022.

5. SKOP DAN LIPUTAN

- 5.1 Pemilihan sampel bagi survei ini telah mengambil kira kedua-dua kawasan bandar dan luar bandar dalam daerah pentadbiran bagi semua negeri di Malaysia.
- 5.2 Survei ini meliputi IR yang tinggal di TK persendirian dan **tidak termasuk** mereka yang tinggal di TK institusi seperti asrama, hotel, hospital, rumah orang tua, penjara, rumah kebajikan, rumah tumpangan dan pekerja yang tinggal di rumah kongsi.

6. KONSEP DAN DEFINISI

6.1 Perbelanjaan Isi Rumah

Definisi perbelanjaan isi rumah yang diguna pakai adalah mengikut konsep dan garis panduan *System of National Accounts, 2008* oleh *United Nations* dan *Framework for Statistics on the Distribution of Household Income, Consumption and Wealth, 2013* oleh *Organisation for Economic Co-operation and Development (OECD)*. Perbelanjaan IR ini boleh dibahagikan kepada dua jenis iaitu **perbelanjaan penggunaan** dan **perbelanjaan bukan penggunaan**.

i. Perbelanjaan penggunaan isi rumah

Perbelanjaan penggunaan IR adalah segala perbelanjaan untuk kegunaan persendirian ke atas barangan dan perkhidmatan sepanjang tempoh rujukan. Perbelanjaan ini termasuk:

- Semua perbelanjaan sama ada tunai atau kredit oleh ahli-ahli IR ke atas barangan dan perkhidmatan untuk kegunaan persendirian. Jenis perbelanjaan ini termasuk juga cukai-cukai yang dibayar untuk mendapatkan barangan dan perkhidmatan tersebut;

- Semua barangan, perkhidmatan dan kemudahan yang diterima dalam bentuk mata benda sama ada secara percuma atau konsesi, diambil kira sebagai perbelanjaan. Contohnya, makanan dan tempat penginapan percuma atau dengan bayaran konsesi. Nilai daripada makanan dan tempat penginapan tersebut dikira sebagai perbelanjaan kepada IR berkenaan;
- Barangan penggunaan sendiri. Contohnya sayur-sayuran hasil tanaman sendiri atau barangan yang diambil dari kedai runcit sendiri untuk kegunaan persendirian perlu dibuat imputasi mengikut harga runcit. Nilai harga tersebut dikira sebagai perbelanjaan IR berkenaan; dan
- Nilai sewa bersih rumah yang diduduki oleh pemiliknya juga diambil kira sebagai perbelanjaan. Nilai sewa tersebut perlu dibuat imputasi mengikut nilai sewa pasaran semasa untuk jenis rumah yang sama di kawasan yang sama.

ii) **Perbelanjaan bukan penggunaan isi rumah**

Perbelanjaan bukan penggunaan isi rumah adalah merujuk kepada perbelanjaan berikut:

- Pembayaran yang dikenakan kepada pembayar ke atas perkhidmatan yang tidak dapat dikenalpasti dan bertujuan untuk menambah hasil kerajaan;
- Pembayaran yang tidak mempunyai hubungan secara langsung dengan perolehan perkhidmatan yang diterima (misalnya yuran keahlian, hadiah, pemberian kepada derma amal/ badan agama).

Contoh perbelanjaan bukan penggunaan isi rumah ialah:

- i. Cukai pendapatan dan cukai langsung lain seperti zakat, fitrah dan cukai jalan;
- ii. Pencaruman keselamatan sosial dari majikan dan pekerja iaitu KWSP dan PERKESO;
- iii. Bayaran ganti rugi;
- iv. Bayaran wajib dan denda seperti bayaran membuat pasport, bayaran ujian memandu dan denda untuk kesalahan trafik;
- v. Pemberian kepada badan amal/ badan agama;
- vi. Yuran keahlian kelab;

- vii. Pemberian kepada IR lain;
- viii. Bayaran nafkah; dan
- ix. Hadiah berupa wang tunai dan mata benda.

Selain itu, survei ini juga meliputi simpanan wang, amaun yang dilabur atau dipinjam dan pembayaran balik pinjaman termasuk pinjaman perumahan, kerugian perjudian, pemberian tunai dan derma. Walaupun ini adalah di luar daripada konsep perbelanjaan, maklumat ini adalah sebahagian daripada survei perbelanjaan dan perlu diliputi. Tujuannya ialah untuk mendapatkan rekod akaun IR yang lengkap dan juga membantu dalam keseimbangan secara kasar antara pendapatan dan penerimaan lain dengan perbelanjaan dan pembayaran lain dalam tempoh rujukan bagi setiap IR. Maklumat ini juga secara langsung memberi gambaran dan jaminan kualiti data yang tinggi.

Perkara-perkara yang **TIDAK TERMASUK** dalam perbelanjaan IR adalah seperti berikut:

- i. Perbelanjaan untuk makanan, penginapan, perjalanan dan hiburan semasa bertugas sama ada untuk perniagaan atau urusan kerajaan, perbelanjaan pakaian seragam, peralatan & kelengkapan kerja dan lain-lain untuk kegunaan pekerjaan yang dibayar oleh seorang kakitangan berkaitan dengan perniagaan majikannya dan dibayar balik oleh majikan; dan
- ii. Perkhidmatan yang diberi percuma kepada orang awam contohnya perkhidmatan rekreasi dan kebudayaan di taman permainan kanak-kanak dan tempat letak kereta awam.

6.2 Ukuran Perbelanjaan Penggunaan

Dalam menentukan nilai perbelanjaan penggunaan, tiga pendekatan biasa digunakan iaitu:

i. Pendekatan Perolehan

Nilai pembelian yang direkodkan pada masa barangan dan perkhidmatan diperolehi tanpa mengira sama ada digunakan kesemuanya atau tidak; atau dibayar sepenuhnya atau tidak dalam tempoh rujukan. Pendekatan perolehan ini juga telah dikembangkan untuk mengambil kira anggaran nilai bagi barangan tidak tahan lama daripada hasil keluaran sendiri dan barangan serta perkhidmatan yang diberi atau diterima dalam bentuk mata benda.

ii. **Pendekatan Penggunaan**

Pendekatan ini digunakan pada keadaan tertentu bagi barangan tahan lama yang mempunyai jangka hayat yang panjang (contoh: kereta, kenderaan pengguna lain atau alat pertukangan) dan penggunaan utiliti seperti air dan elektrik.

iii. **Pendekatan Pembayaran**

Pembayaran yang melibatkan bayaran pendahuluan bagi mendapatkan sesuatu barangan dan perkhidmatan yang mana barangan dan perkhidmatan tersebut belum diterima dalam bulan rujukan (contoh: bayaran pendahuluan pembelian kereta).

6.3 **Pengelasan Item Perbelanjaan**

Perbelanjaan diklasifikasikan kepada 14 kumpulan utama mengikut ***Classification of Individual Consumption According to Purpose 2018 (COICOP 2018)***, *United Nations*:

- 01 Makanan dan Minuman;
- 02 Minuman Alkohol dan Tembakau;
- 03 Pakaian dan Kasut;
- 04 Perumahan, Air, Elektrik, Gas dan Bahan Api Lain;
- 05 Hiasan, Perkakasan dan Penyelenggaraan Isi Rumah;
- 06 Kesihatan;
- 07 Pengangkutan;
- 08 Maklumat dan Komunikasi;
- 09 Rekreasi, Sukan dan Kebudayaan;
- 10 Perkhidmatan Pendidikan;
- 11 Restoran dan Perkhidmatan Penginapan;
- 12 Insurans dan Perkhidmatan Kewangan;
- 13 Penjagaan Diri, Perlindungan Sosial dan Pelbagai Barangan dan Perkhidmatan; dan
- 90 Perbelanjaan Bukan Penggunaan Isi Rumah.

Walau bagaimanapun, dalam penerbitan ini, item-item perbelanjaan penggunaan merangkumi 13 kumpulan utama (01 - 13) sahaja.

6.4 Jenis Barang

Pengelasan perbelanjaan isi rumah kepada **5 kategori** jenis barang seperti berikut:-

1 Barang Tahan Lama

Barang-barang yang mempunyai **jangka hayat** penggunaan yang **melebihi satu tahun** dan secara relatifnya **mempunyai nilai yang tinggi**, seperti motokar, peti sejuk dan televisyen.

2 Barang Semi Tahan Lama

Barang-barang yang mempunyai **jangka hayat** penggunaan selama **lebih kurang setahun** atau secara relatifnya **tidak mempunyai harga yang tinggi**, seperti pakaian, tekstil dan alat berkebun.

3 Barang Tidak Tahan Lama

Barang-barang yang mempunyai **jangka hayat** penggunaan **yang pendek** dan mempunyai harga secara relatifnya **tidak tinggi**. Contohnya ialah beras, daging, ikan, susu, buah-buahan, sayur, air minuman, petrol dan lain-lain.

4 Perkhidmatan

Perbelanjaan yang dibayar oleh IR ke atas segala perkhidmatan seperti rawatan perubatan, hiburan, rekreasi, kebudayaan, pendidikan dan lain-lain yang dibekalkan sama ada oleh kerajaan atau pun swasta; termasuk juga perbelanjaan makanan atau minuman di restoran, kafe atau hotel.

5 Lain-lain

Pembayaran dalam bentuk pindahan seperti cukai pendapatan, pencaruman keselamatan pampasan, bayaran pampasan, denda, bayaran wajib serta pemberian kepada IR lain. Pembayaran lain seperti amaun yang dilabur atau dipinjam, bayaran balik pinjaman dan tambahan kepada simpanan.

6.5 Tempat Kediaman

Tempat kediaman adalah suatu struktur yang dibina **berasingan** dan **bebas** yang lazimnya digunakan untuk tempat tinggal.

- i. **Berasingan:** Struktur dianggap sebagai berasingan jika ia dikelilingi oleh dinding, pagar atau lain-lain serta ditutupi oleh bumbung.
- ii. **Bebas:** Struktur dikatakan bebas apabila ia mempunyai jalan masuk terus dari laluan umum, tempat lalu lintas atau ruang lapang (iaitu penghuni boleh masuk atau keluar dari TK mereka tanpa melalui perkarangan orang lain).

6.6 Isi Rumah

Seorang atau sekumpulan orang yang bersaudara atau tidak bersaudara yang biasanya tinggal bersama dalam satu **tempat kediaman** serta membuat peruntukan (perbelanjaan) secara bersama untuk makanan dan keperluan hidup yang lain.

6.7 Ketua Isi Rumah

Ketua IR ditakrifkan sebagai seorang ahli biasa sama ada lelaki atau perempuan yang dianggap sebagai ketua oleh ahli IR yang lain. Ketua IR mesti seorang penerima pendapatan dan berumur 15 tahun dan ke atas.

6.8 Kumpulan Etnik

Kumpulan etnik dikategorikan di kalangan warganegara Malaysia setelah mengasingkan bukan warganegara. Pengelasan tersebut adalah seperti berikut:

- i. Warganegara Malaysia
 - a. Bumiputera
 - b. Cina
 - c. India
 - d. Lain-lain
- ii. Bukan warganegara Malaysia

6.9 Pekerjaan

Pekerjaan dikelaskan mengikut klasifikasi **Piawaian Pengelasan Pekerjaan Malaysia (MASCO) 2020** yang berasaskan kepada International Standard Classification of Occupations (ISCO-08) tetapi ditambahbaik selaras dengan transformasi proses kerja, bidang pengkhususan suatu tugas dan kemahiran yang lebih kompleks dan dinamik. Pengelasan pekerjaan berasaskan MASCO 2020 adalah seperti berikut:

Kod 1	Pengurus
Kod 2	Profesional
Kod 3	Juruteknik dan Profesional Bersekutu
Kod 4	Pekerja Sokongan Perkeranian
Kod 5	Pekerja Perkhidmatan dan Jualan
Kod 6	Pekerja Kemahiran Pertanian, Perhutanan, Penternakan, dan Perikanan
Kod 7	Pekerja Kemahiran dan Pekerja Pertukangan yang berkaitan
Kod 8	Operator Mesin dan Loji, dan Pemasang
Kod 9	Pekerja Asas
Kod 0	Pekerjaan yang tidak dikelaskan di mana-mana

Bagi seseorang yang mempunyai lebih daripada satu pekerjaan, hanya **pekerjaan yang mengambil masa terbanyak** semasa tempoh rujukan dianggap sebagai **pekerjaan utamanya**. Jika masa bekerja bagi tiap-tiap pekerjaan itu sama, maka pekerjaan yang menghasilkan pendapatan tertinggi adalah pekerjaan utamanya. Dalam kes di mana tempoh bekerja dan pendapatannya adalah sama bagi setiap pekerjaan, pekerjaan di mana dia **telah bekerja paling lama** dianggap sebagai **pekerjaan utamanya**.

Struktur pengelasan MASCO 2020 mempunyai sembilan kumpulan utama (kod satu digit). Walau bagaimanapun, bagi maksud penjadualan HES, satu klasifikasi tambahan di peringkat satu digit telah dimasukkan iaitu "Pekerjaan yang tidak dikelaskan di mana-mana" bagi mewakili ahli IR di luar tenaga buruh dan penganggur.

6.10 Kumpulan Pendapatan Kuintil

Nilai yang diperoleh daripada hasil pembahagian data yang disusun mengikut magnitud kepada lima bahagian yang sama dipanggil kuintil. Dengan menggunakan kaedah ini, isi rumah telah disusun mengikut pendapatan dengan susunan menaik. Kuintil membahagikan isi rumah kepada lima kumpulan sama rata (dari terendah kepada tertinggi) yang mana setiap kumpulan mewakili 20% atau satu perlima daripada semua isi rumah.

6.11 Kumpulan Pendapatan Desil

Kumpulan desil pendapatan merupakan susunan yang kesepuluh dari isi rumah yang mana susunan ini disusun dari minimum ke maksimum. Kumpulan desil pertama adalah sepersepuluh yang pertama (10% daripada semua isi rumah dengan pendapatan terendah). Desil yang terakhir adalah sepersepuluh dari isi rumah dengan pendapatan tertinggi.

7. RANGKA PENSAMPELAN

7.1 Rangka yang digunakan bagi pemilihan sampel HES 2022 adalah berdasarkan Rangka Pensampelan Isi Rumah yang terdiri daripada Blok Penghitungan (BP) yang diwujudkan untuk Banci Penduduk dan Perumahan 2020 yang dikemas kini dari semasa ke semasa. BP merupakan suatu kawasan muka bumi yang diwujudkan untuk tujuan pelaksanaan operasi survei. Secara purata, setiap BP mengandungi antara 80 hingga 120 TK. Semua BP dibentuk dalam lingkungan sempadan yang diwartakan iaitu daerah pentadbiran, mukim atau kawasan pihak berkuasa tempatan.

7.2 BP dalam rangka pensampelan dikelaskan mengikut kawasan bandar dan luar bandar. Kawasan bandar ditakrif sebagaimana yang telah digunakan dalam Banci Penduduk dan Perumahan 2020. Kawasan **bandar** ialah kawasan yang diwartakan serta kawasan tepu bina yang bersempadan dengannya dan gabungan kedua-dua kawasan ini mempunyai penduduk seramai 10,000 orang atau lebih semasa Banci Penduduk dan Perumahan Malaysia 2020. Sebaliknya, kawasan yang diwartakan yang mempunyai jumlah penduduk kurang daripada 10,000 orang dan kawasan yang tidak diwartakan dikelaskan sebagai kawasan **luar bandar**.

- 7.3 Kawasan tepu bina adalah kawasan yang terletak bersebelahan kawasan yang diwartakan dan mempunyai sekurang-kurangnya 60 peratus penduduk (berumur 15 tahun dan ke atas) yang terlibat dalam aktiviti bukan pertanian.
- 7.4 Definisi kawasan bandar juga mengambil kira kawasan pembangunan khusus iaitu kawasan pembangunan yang tidak diwartakan dan boleh dikenalpasti serta terpisah dari kawasan yang diwartakan atau kawasan tepu bina melebihi 5 kilometer dan mempunyai penduduk sekurang-kurangnya 10,000 orang dengan 60 peratus penduduk (berumur 15 tahun dan ke atas) yang terlibat dalam aktiviti bukan pertanian.
- 7.5 Pemandaran merupakan proses yang dinamik dan sentiasa berubah mengikut kemajuan dan pembangunan. Oleh itu, kawasan bandar bagi Banci Penduduk dan Perumahan Malaysia 2010 dan 2020 tidak semestinya merujuk kepada kawasan yang sama kerana kawasan yang memenuhi kriteria bandar akan terus bertambah dan berkembang mengikut masa.
- 7.6 Klasifikasi kawasan mengikut strata yang digunakan adalah seperti berikut:

Strata	Jumlah penduduk dalam kawasan yang diwartakan, tepu bina dan kawasan pembangunan khusus
Metropolitan	75,000 dan lebih
Bandar besar	10,000 hingga 74,999
Bandar kecil	1,000 hingga 9,999
Luar bandar	Kawasan selebihnya

- 7.7 Bagi tujuan pensampelan, klasifikasi kawasan seperti di perkara 7.6 adalah digunakan untuk semua negeri serta Wilayah Persekutuan. Bagi Sabah dan Sarawak, memandangkan masalah kesukaran untuk akses ke kawasan pedalaman, strata luar bandar disesuaikan dengan *inaccessibility* dari pusat bandar terdekat.
- 7.8 Bagi tujuan penjadualan laporan, strata-strata dicantumkan seperti berikut:

Bandar = Metropolitan + Bandar besar
Luar bandar = Bandar kecil + Keseluruhan luar bandar

8. REKA BENTUK PENSAMPELAN

8.1 Reka bentuk pensampelan berstrata dua peringkat telah digunakan dalam HES 2022. Pembentukan strata adalah seperti berikut:

Strata utama	Meliputi semua negeri di Malaysia
Strata kedua	Meliputi semua daerah pentadbiran mengikut negeri di Malaysia
Strata ketiga	Meliputi bandar dan luar bandar seperti yang dinyatakan di perkara 7.8

8.2 Pemilihan sampel dilakukan pada peringkat BP dengan menggunakan kaedah pensampelan rawak sistematik. Seterusnya sampel TK dipilih dari BP yang terpilih juga menggunakan kaedah sama melalui penjanaan nombor rawak dan menetapkan selang pemilihan supaya setiap TK mempunyai kebarangkalian yang sama untuk terpilih. Prosedur ini dilaksanakan secara teratur dan saintifik untuk menghasilkan sampel yang tidak pincang (*unbiased*) dan boleh mewakili keseluruhan populasi isi rumah di Malaysia.

9. SAIZ SAMPEL

9.1 Saiz sampel HES 2022 perlu mewakili populasi mengikut keperluan peringkat analisis yang ditetapkan. Saiz sampel ini telah mengambil kira elemen berikut:

- i. Penemuan daripada survei yang lepas iaitu HES 2019;
- ii. Reka bentuk pensampelan berperingkat; dan
- iii. Ralat yang disasarkan.

9.2 Prosedur penganggaran saiz sampel dikira di setiap strata daerah pentadbiran dan substrata (bandar dan luar bandar). Pengiraan saiz sampel turut mengambil kira purata perbelanjaan, aras keyakinan pada 95%, ralat piawai relatif, *design effect*, dan kadar respon yang telah ditetapkan.

9.3 Pengiraan saiz sampel bagi subpopulasi j , n_{1j} dikira menggunakan formula berikut:

$$n_{1j} = \frac{n_{0j}}{1 + \frac{n_{0j}}{N_j}} \quad ; j = 1, 2, 3, \dots, k$$

di mana:

$$n_{0j} = \frac{\sigma^2}{(RSE \times \mu)^2}$$

Bagi memenuhi andaian-andaian dalam Pensampelan Berstrata, maka faktor kesan reka bentuk ($D.E.$) diambil kira:

$$D.E. = \frac{\text{varians bagi reka bentuk kompleks}}{\text{varians bagi SRS}}$$

Saiz sampel dengan mengambil kira $D.E.$ bagi subpopulasi j , n_{2j} diberikan oleh:

$$n_{2j} = n_{1j} \times D.E.$$

Dan seterusnya, mengambil kira kadar respon penyiasatan lepas, maka saiz sampel keseluruhan bagi subpopulasi j , n_{3j} adalah seperti berikut:

$$n_{3j} = n_{2j} \times \frac{1}{\text{Kadar Respon}}$$

Maka, jumlah saiz sampel, n diberi oleh:

$$n = \sum_{j=1}^k n_{3j}$$

di mana:

- n_{0j} saiz sampel asas yang diperoleh mengambil kira ukuran populasi diketahui (FPC) bagi subpopulasi j
- n_{1j} saiz sampel yang mengambilkira faktor populasi bagi subpopulasi j
- n_{2j} saiz sampel yang mengambilkira faktor kesan rekabentuk bagi subpopulasi j
- n_{3j} saiz sampel yang mengambilkira faktor kadar respon bagi subpopulasi j
- N jumlah unit elemen dalam populasi
- n saiz sampel keseluruhan
- σ sisihan piawai
- RSE *relative standard error*
- μ purata perbelanjaan daripada survei yang lepas

9.4 Agihan saiz sampel HES 2022 adalah seperti berikut:

Negeri	Bilangan BP Terpilih	Bilangan TK Terpilih	Bilangan IR respon
Johor	695	5,560	5,455
Kedah	536	4,288	4,164
Kelantan	420	3,360	3,097
Melaka	214	1,712	1,590
Negeri Sembilan	287	2,296	2,157
Pahang	402	3,216	3,105
Pulau Pinang	440	3,520	3,239
Perak	628	5,024	4,911
Perlis	123	984	942
Selangor	796	6,368	6,234
Terengganu	370	2,960	2,790
Sabah	916	7,328	7,155
Sarawak	1,085	8,680	8,126
W.P. Kuala Lumpur	428	3,424	3,153
W.P. Labuan	61	488	481
W.P. Putrajaya	74	592	545
MALAYSIA	7,475	59,800	57,144

10. PENGANGGARAN

Dalam prosedur penganggaran, pemberat (*non-response weight*) digunakan untuk mengambil kira kes tidak respon. Pemberat asal (*design weight*) disesuaikan dengan mengambil kira kadar tidak respon bagi setiap domain atau strata. Sebagai contoh, sekiranya 5,000 isi rumah terpilih tetapi sebanyak 4,000 isi rumah sahaja yang respon kepada survei maka pemberat asal (*design weight*) akan disesuaikan dengan mengambil kira 20 peratus tidak respon. Sekiranya pemberat asal (*design weight*) adalah 2.0 yang memberi maksud satu sampel isi rumah mewakili dua isi rumah dalam populasi maka pemberat (*non-response weight*) akan menjadi 2.5 yang memberi maksud satu sampel isi rumah mewakili 2.5 isi rumah yang lain.

11. PENILAIAN DATA

Data yang diperoleh daripada survei atau kajian berdasarkan sampel berkebarangkalian tidak boleh dipisahkan daripada dua jenis ralat. Ralat yang dimaksudkan ialah ralat pensampelan dan ralat bukan pensampelan.

i. Ralat pensampelan

Ralat pensampelan berpunca daripada anggaran data yang terhasil daripada sampel berkebarangkalian dan boleh diukur dengan mengira Ralat Piawai Relatif, biasanya dinyatakan dalam bentuk peratusan.

Ralat ini digunakan sebagai penunjuk kepada kepersisan anggaran parameter yang dikaji, memberikan gambaran tahap variasi anggaran pembolehubah yang dianggarkan melalui penyiasatan dan parameter populasi.

Sebagai contoh, penemuan HES 2022 mendapati perbelanjaan penggunaan bulanan purata bagi Malaysia adalah RM5,150 dengan Ralat Piawai Relatif 0.4 peratus. Dalam erti kata lain, nilai Ralat Piawai adalah RM22. Berasaskan 95% selang keyakinan ($\alpha=0.05$), perbelanjaan penggunaan isi rumah bulanan purata berada dalam batasan antara RM5,106 - RM5,193 sebulan.

ii. Ralat bukan pensampelan

Ralat ini boleh berpunca daripada liputan penyiasatan yang tidak lengkap, kelemahan liputan rangka, ralat dalam maklum balas, tiada respon dan kesilapan semasa peringkat pemprosesan seperti penyuntingan, pengekodan dan tangkapan data. Untuk mengekalkan kualiti data berada pada tahap yang tinggi, pelbagai langkah pentadbiran telah dilaksanakan untuk meminimumkan **ralat bukan pensampelan** berada di tahap minimum. Langkah-langkah ini termasuk latihan intensif kepada penyelia dan penemuramah serta penyeliaan yang rapi dan semakan rawak dijalankan ke atas isi rumah yang diliputi oleh penemuramah untuk memastikan kesahihan maklumat yang direkodkan.

Bagi mengatasi kes tiada respon yang berpunca daripada beberapa sebab seperti TK kosong, tiada penghuni di rumah, enggan bekerjasama atau TK tidak layak diliputi dalam survei, maka penganggaran saiz sampel HES 2022 telah mengambil kira semua kemungkinan tersebut.

Pengemaskinian rangka pensampelan yang dilaksanakan dari semasa ke semasa telah dapat mengurangkan kadar tiada respon yang berpunca daripada TK kosong. Publisiti yang meluas dilaksanakan melalui media elektronik serta media cetak bagi mengurangkan kes tiada penghuni di rumah dan enggan bekerjasama.

Selain daripada itu, di peringkat prosesan data, semakin konsistensi bagi setiap pembolehubah dan proses validasi telah dilaksanakan secara sistematik bagi meminimumkan kesemua ralat bukan pensampelan.

12. KADAR PERTUMBUHAN TAHUNAN DI KOMPAUN

Pengiraan kadar pertumbuhan tahunan di kompaun adalah berdasarkan kepada fungsi eksponen seperti berikut:

$$CAGR = \frac{\ln\left(\frac{Y_t}{Y_0}\right)}{t} \times 100$$

di mana,

<i>CAGR</i>	kadar pertumbuhan tahunan di kompaun
Y_t	perbelanjaan isi rumah bulanan tahun semasa
Y_0	perbelanjaan isi rumah bulanan tahun sebelumnya
t	tempoh masa

13. PEMBUNDARAN ANGGARAN

Pengiraan bagi sesuatu kategori mungkin tidak sentiasa sama antara jadual disebabkan oleh pembundaran secara bebas. Walau bagaimanapun, perbezaan ini adalah tidak ketara. Peratusan yang ditunjukkan dalam jadual adalah diperolehi daripada angka sebenar dan tidak semestinya memberikan jumlah genap 100 peratus disebabkan pembundaran, walaupun jumlah yang ditunjukkan adalah 100 peratus.

14. NOTA DAN SIMBOL

0.0 Kurang daripada setengah unit terkecil yang ditunjukkan. Misalnya, kurang daripada 0.05 peratus

- Tiada/ kosong/ tiada kes

W.P. Wilayah Persekutuan

RM Ringgit Malaysia

n.a Tidak berkenaan

n.e.c. Tidak dikelaskan di tempat lain

1. INTRODUCTION

The statistics released in this report are the findings of the Household Expenditure Survey (HES) 2022 which is conducted by the Department of Statistics Malaysia (DOSM). Starting in 2016, this survey will be carried out twice in five years. This report provides the statistics regarding the expenditures of overall households in Malaysia. These technical notes contain the detailed descriptions to facilitate users with better understanding of HES 2022.

2. OBJECTIVE OF SURVEY

The main objectives of the survey are as follows:

- i. To collect information on the level and pattern of consumption expenditure by Households (HH) on varieties of goods and services;*
- ii. As the basis to determine the types of goods and services to be included in the basket of the Consumer Price Index (CPI); and*
- iii. To update the CPI weights where the CPI is a measure of the average rate of change in prices of a fixed basket of goods and services which represent the expenditure pattern of all HH in Malaysia.*

3. METHOD OF DATA COLLECTION

3.1 HES uses the personal interview method using the questionnaire form to obtain information from respondents. During the survey period, trained interviewers will visit households in selected Living Quarters (LQs) to collect demographic information on all household members and detailed information on income and expenditure by classification of goods and services.

3.2 Quality checks were done by experienced officers from the DOSM State office to detect and correct any possibility of errors or omissions at the time when the survey was conducted. The review processes were also implemented for selected HH to ensure the quality of the data collected.

4. REFERENCE PERIOD

Household expenditure data were collected over two reference periods. The first reference period of one month referred to the daily expenditure incurred by the HH from the first until the last day of the month.

The second reference period was for items of infrequent expenditure items such as consumer durables and selected items, and covered the past 11 months.

For example, if the month of survey is December 2022, then the reference period of HH for one month is calculated from 1st December 2022 until 31st December 2022, while the second reference period is from 1st January 2022 until 30st November 2022.

5. SCOPE AND COVERAGE

- 5.1 The selection of the sample for this survey has taken into consideration both urban and rural areas in administrative districts for all states in Malaysia.
- 5.2 The coverage of the survey is limited to HH living in private LQs only, **excluding** those who are living in residential institutions such as hostels, hotels, hospitals, old folk's, prisons, welfare homes, lodging houses and workers who live in shared houses.

6. CONCEPTS AND DEFINITIONS

6.1 Household Expenditure

The definition of household expenditure used is based on the concepts and guidelines System of National Accounts, 2008 by United Nations and Framework for Statistics on the Distribution of Household Income, Consumption and Wealth, 2013 by Organisation for Economic Co-operation and Development (OECD). This expenditure can be divided into two types, namely **consumption expenditure** and **non-consumption expenditure**.

i. Household consumption expenditure

Household consumption expenditure is the expenditure for private consumption on goods and services during the reference period. These expenditure include:

- *All expenditure either in cash or credit by HH members on goods and services for personal use. This type of expenditure also includes taxes paid for goods and services;*
- *All goods, services and facilities received in kind, whether free or concession is considered as expenditure. For example, free or concession food and lodging.*
- *The value from food and lodging is calculated as the expenditure to the respective HH;*
- *Goods for own consumption. For instance, vegetables taken from own farm or goods from own shop consumed by HH were imputed at retail prices. The imputed prices were regarded as expenditure for the HH; and*
- *Net rental value of owner-occupied house was also included as expenditure. This rental value has to be imputed referring to the present market value of similar type of house in the same area.*

ii. Household non-consumption expenditure

Household non-consumption expenditure refer to the following items:

- *Payments made by payers for services that cannot be identified and aimed to increase government revenue;*
- *Payments that have no direct relation to the acquisition of services received (e.g. membership fees, gifts, gifts to charity donations/ religious bodies).*

Examples of non-consumption expenditure are:

- Income tax and other direct taxes such as zakat, fitrah and road tax;*
- Contributions to social security from employers and employees namely EPF and SOCSO;*
- Payment of compensation;*
- Mandatory fees and fines such as passport fees, driving test fees and fines for traffic offenses;*
- Giving to charity/ religious bodies;*
- Club membership fees;*

- vii. *Extension to other HH;*
- viii. *Alimony fees; and*
- ix. *Gift in cash or in kind.*

Apart from that, this survey also includes savings, amounts invested or loaned, and repayments of loans including housing loans, gambling losses, cash grants and donations. Even though this is out of the concept of expenditure, this information is part of the survey and need to be covered. The aim is to get a complete HH account record and to assist in gross balancing between revenues and other receipts and expenditures and other payments in the reference period for each HH. This information was also directly giving an overview and the guarantee of high data quality.

*The details that are **NOT INCLUDED** in the HH expenditure are as follows:*

- i. *Expenses for food, accommodation, travel and entertainment while on duty either for business or government affairs, expenses on uniforms, tools & equipment for work and others which was paid by an employee relating to his employer's business and repaid by the employer; and*
- ii. *Free services given to the public such as recreational and cultural services at the children's playground and free public parking.*

6.2 **Measurement of Consumption Expenditure**

Three common approaches were used to determine the consumption expenditure namely:

i. **Acquisition Approach**

Value of purchasing during the acquisition of goods and services without taking into account whether they are fully used or no; or paid in full or not in the reference period. Acquisition was extended to include the estimated value of own production of non-durable goods and services and those given or received as in kind.

ii. **Consumption Approach**

This approach used at certain condition for durable items that having long period (example: car, other user vehicles and carpentry tools) and use utility such as water and electricity.

iii. **Payment Approach**

Payments that involve advance payment to obtain goods and services where the goods and services have yet received in the reference month (example: advance payment in purchasing car).

6.3 **Classification of Expenditure Item**

*Expenditure is classified to 14 main group based on **Classification of Individual Consumption According to Purpose 2018 (COICOP 2018)**, United Nations:*

- 01 *Food and Beverages;*
- 02 *Alcoholic Beverages and Tobacco;*
- 03 *Clothing and Footwear;*
- 04 *Housing, Water, Electricity, Gas and Other Fuels;*
- 05 *Furnishings, Household Equipment and Routine Household Maintenance;*
- 06 *Health;*
- 07 *Transport;*
- 08 *Information and Communication;*
- 09 *Recreation, Sport and Culture;*
- 10 *Education Services;*
- 11 *Restaurants and Accommodation Services;*
- 12 *Insurance and Financial Services;*
- 13 *Personal Care, Social Protection and Miscellaneous Goods and Services; and*
- 90 *Non Consumption Household Expenditure.*

However, in this publication, items of consumption expenditure include 13 main groups (01 - 13) only.

6.4 Types Of Goods

Classification of household expenditure into **5 categories** types of goods as follows:

1 Durable Goods

Items that have a useful **life of more than one year** and are relatively **high in value**, such as cars, refrigerators and televisions.

2 Semi-Durable Goods

Items that have a **shelf life of approximately one year** or relatively **inexpensive**, such as clothing, textiles and gardening tools.

3 Non-Durable Goods

Items that have a **short shelf life** and are relatively **inexpensive**. Examples are rice, meat, fish, milk, fruits, vegetables, beverages, petrol and others.

4 Service

Expenses paid by household on all services such as medical care, entertainment, recreation, culture, education and others provided by the government or the private sector; including spending on food or drinks at restaurants, cafes or hotels.

5 Other Expenses

Payment in the form of transfers such as income tax, security payments, compensation payments, fines, compulsory payments and other household payments. Other payments such as the amount invested or borrowed, loan repayments and additional to savings.

6.5 Living Quarters

Living quarters are defined as independent and separate structures, which are usually used as place of abode. The terms, **separate** and **independent** mean the following:

i. Separate

A structure is considered separate if it is surrounded by walls, fence, etc. and is covered by roof.

ii. Independent

A structure is said to be independent if it has direct access via public path, communal passageway or space (that is, occupants can come in or go out of their LQs without passing through others' premises).

6.6 Household

A person or group of people whether related or unrelated who usually live together in a **living quarters** and make provision (expenses) for food and other necessities of life together.

6.7 Head of Household

Head of household is defined as any usual members whether male or female which is considered as head by other members. Head of HH must be an income recipient and age 15 years and above.

6.8 Ethnic Group

The ethnic group is categorised within Malaysian citizens after separating those who are non-citizens. The classification is as follows:

- i. Malaysian citizens
 - a. Bumiputera
 - b. Chinese
 - c. Indians
 - d. Others
- ii. Non-Malaysian citizens

6.9 Occupation

Occupation is classified according to **Malaysia Standard Classification of Occupation (MASCO) 2020** which was based on the International Standard Classification of Occupations (ISCO-08) but was improved in line with the transformation of work process and areas of specialisation as well as the complexity and dynamics in skills and tasks. The classification of occupation based on MASCO 2020 is as follows:

- Code 1 Managers
- Code 2 Professionals
- Code 3 Technicians and Associate Professionals
- Code 4 Clerical Support Workers
- Code 5 Service and Sales Workers
- Code 6 Skilled Agricultural, Forestry, Livestock and Fishery Workers
- Code 7 Craft and Related Trades Workers
- Code 8 Plant and Machine-Operators and Assemblers
- Code 9 Elementary Workers
- Code 0 Occupations not elsewhere classified

For a person having more than one job, only the job at which he worked for the **longest number of hours** during the reference week is treated as his principal occupation. Should the number of hours worked for each job is the same, then the job with the highest income is the **principal occupation**. In cases where the number of hours worked and the income earned from each job are the same, the job at which he was **working for the longest period of time** is considered as the **principal occupation**.

The classification of MASCO 2020 consists only nine major groups (one digit code). However, for the purpose of HES tabulation, an additional classification was added at one digit level i.e “Occupation not elsewhere classified” in order to represent members of HH which were categorised as outside labour force and unemployed.

6.10 Quintile Income Group

The value obtained by the equal subdivision of data arranged in order of magnitude into five equal parts is called quintiles. In applying this to household income, households were ranked in ascending order. Quintile divides the population into five equal groups (from lowest to highest) such that each group represents 20% or one fifth of all households.

6.11 Decile income Group

An income decile group is one tenth of all households arranged by their incomes from minimum to maximum. The first decile group is the first one-tenth (the 10% of all households with lowest incomes). The last decile is the one-tenth of the households with the highest incomes.

7. SAMPLING FRAME

7.1 The frame used for selecting the sample for HES 2022 was based on the Household Sampling Frame which made up of Enumeration Blocks (EBs) created for the 2020 Population and Housing Census that was updated from time to time. EBs are geographical contiguous areas of land with identifiable boundaries created for survey operation purposes. On average, each EB contains about 80 to 120 Living Quarters (LQs). All EBs are formed within gazetted boundaries within such as administrative districts, mukim or local authority areas.

- 7.2 The EBs in the sampling frame are classified into urban and rural areas. Urban areas are defined according to the criteria set in the 2020 Population and Housing Census of Malaysia. **Urban** areas consist of gazetted areas and their adjoining built-up areas, which have a combined population of 10,000 or more. In contrast, gazetted areas with population less than 10,000 and not gazetted areas are classified as **rural** areas.
- 7.3 Built-up areas are regions adjacent to gazetted areas and have at least 60 percent of their population (aged 15 years and over) engaged in non-agricultural activities.
- 7.4 The definition of urban areas also takes into account special development areas, which are development areas that are not gazetted and can be identified and separated from gazetted areas or areas with built-up areas exceeding five kilometers and having a population of at least 10,000 people with 60 percent of the population (aged 15 years and over), who are involved in non-agricultural activities.
- 7.5 Urbanisation is a dynamic process that is constantly evolves with progress and development. Consequently, the urban areas identified in 2010 and 2020 Censuses may not necessarily refer to the same locations, as areas meeting the urban criteria will continue to expand and develop over time.
- 7.6 The classification of area by strata is as follows:

Strata	Population of gazetted, adjoining built-up areas and special development area
<i>Metropolitan</i>	75,000 and above
<i>Urban large</i>	10,000 to 74,999
<i>Urban small</i>	1,000 to 9,999
<i>Rural</i>	All other areas

- 7.7 For sampling purposes, classification of areas in point 7.6 is used for all states and Federal Territories. For Sabah and Sarawak, given the problem of difficulty in accessing the interior, the rural strata were further developed based on the length of time it took to reach a place from the nearest urban centre.
- 7.8 For purposes of tabulating the report, the strata are listed as follows:

$$\begin{aligned} \text{Urban} &= \text{Metropolitan} + \text{Urban large} \\ \text{Rural} &= \text{Urban small} + \text{All rural} \end{aligned}$$

8. SAMPLE DESIGN

8.1 A two-stage stratified sampling design was used in HES 2022. The formation of the strata is as follows:

Primary strata	Covered all states in Malaysia
Secondary strata	Covered administrative districts for all states in Malaysia
Tertiary strata	Covered urban and rural strata as stated in point 7.8

8.2 Sample selection is performed at the Enumeration Block (EB) stage using the systematic random sampling method. Next, the Living Quarters (LQ) sample is selected from the selected EBs using the same method, generating random numbers and setting the selection interval to ensure equal probability of selection for each LQ. This systematic and scientific procedure is carried out to generate an unbiased sample that can represent the entire population of households in Malaysia.

9. SAMPLE SIZE

9.1 The sample size of HES 2022 needs to represent the population according to the requirements of the analysis level set. This sample size has taken into account the following elements:

- i) Findings from the previous survey HES 2019;
- ii) Sampling design; and
- iii) Margin of error.

9.2 Estimated sample size is calculated within each stratum (administrative districts) and substratum (urban and rural). The sample size calculation takes into account the average expenditure, a 95% confidence level, relative standard error, design effect and specified response rate.

9.3 Sample size calculation for subpopulation j , n_{1j} is calculated using the following formula:

$$n_{1j} = \frac{n_{0j}}{1 + \frac{n_{0j}}{N_j}} \quad ; j = 1, 2, 3, \dots, k$$

where:

$$n_{0j} = \frac{\sigma^2}{(RSE \times \mu)^2}$$

To meet the assumptions in Stratified Sampling, the design effect factor (D.E.) is taken into account:

$$D.E. = \frac{\text{variance for complex sample}}{\text{variance for SRS}}$$

Sample size considering D.E. for subpopulation j , n_{2j} is given by:

$$n_{2j} = n_{1j} \times D.E.$$

and then, taking into account the response rate of the last survey, the overall sample size for subpopulation j , n_{3j} is as follows:

$$n_{3j} = n_{2j} \times \frac{1}{\text{Response Rate}}$$

So, the total sample size, n is given by:

$$n = \sum_{j=1}^k n_{3j}$$

where:

n_{0j} the basic sample size obtained consider the Finite Population Factor (FPC) for subpopulation j

n_{1j} sample size taking into account the population factors for the subpopulation j

n_{2j} sample size taking into account the design effect factors for subpopulation j

n_{3j} sample size taking into account the response rate factors for the subpopulation j

N the number of element units in the population

n total sample size

σ standard deviation

RSE relative standard error

μ average expenditure from previous survey

9.4 The sample size for HES 2022 is as follows:

State	Number of selected EBs	Number of selected LQs	Number of HH response
Johor	695	5,560	5,455
Kedah	536	4,288	4,164
Kelantan	420	3,360	3,097
Melaka	214	1,712	1,590
Negeri Sembilan	287	2,296	2,157
Pahang	402	3,216	3,105
Pulau Pinang	440	3,520	3,239
Perak	628	5,024	4,911
Perlis	123	984	942
Selangor	796	6,368	6,234
Terengganu	370	2,960	2,790
Sabah	916	7,328	7,155
Sarawak	1,085	8,680	8,126
W.P. Kuala Lumpur	428	3,424	3,153
W.P. Labuan	61	488	481
W.P. Putrajaya	74	592	545
MALAYSIA	7,475	59,800	57,144

10. ESTIMATION

In the estimation procedure, a weight (non-response weight) is used to account non-response cases. The original weight (design weight) is adjusted by considering non-response rate for each domain or stratum. For example, if 5,000 households are selected but only 4,000 households respond to the survey, the original weight (design weight) will be adjusted to account for a 20 percent non-response rate. If the original weight (design weight) is 2.0, meaning that one household sample represents two households in the population, then the weight (non-response weight) will be adjusted to 2.5, indicating one household sample represents 2.5 other households.

11. DATA EVALUATION

The data obtained from the surveys conducted using a probability sample is subject to two types, namely sampling and non-sampling error.

i. **Sampling Error**

Sampling error arises from estimating data obtained from a probability sample can be assessed by calculating the Relative Standard Error, typically expressed as a percentage.

This error serves as an indicator of the accuracy of the estimated parameters under investigation, providing insight into the level of variation between the variables estimated through the survey and the population parameter.

For example, findings from the HES 2022, revealed that the mean monthly household consumption expenditure for Malaysia is RM5,150 with a Relative Standard Error of 0.4 percent. In other words, the Standard Error value is RM22. Based on a 95% confidence interval ($\alpha=0.05$), the mean monthly household consumption expenditure falls within the range of RM5,106 - RM5,193 per month.

ii. **Non-sampling Error**

These errors can arise due to incomplete survey coverage, weaknesses in the survey framework, errors in feedback, non-responses, and mistakes during processing stages such as editing, coding and data capture. To maintain a high level of the data quality, various administrative measures have been implemented to minimize **non-sampling error**. These measure include intensive training provided to supervisors and interviewers as well as close supervision and random checks conducted on households covered by the enumerators to ensure the accuracy and validity of the recorded information.

To overcome cases of error no response resulting from several reasons such as empty LQ, 'no resident at home', refusal to cooperate or LQ not eligible to be covered in the survey, the sample size estimation of HES 2022 has taken into account all these possibilities.

The updating of the sampling frame implemented from time to time has been able to reduce the non-response rate caused by empty LQ. Extensive publicity is carried out through electronic media and print media to reduce cases of no residents at home and refusing to cooperate.

In addition, at the data processing stage, consistency checks for each variable and validation processes have been systematically implemented to minimize all non-sampling errors.

12. COMPOUNDED ANNUAL GROWTH RATE

Calculation of the compounded annual growth rate based on the exponent function as follows:

$$CAGR = \frac{\ln\left(\frac{Y_t}{Y_0}\right)}{t} \times 100$$

where,

CAGR	compounded annual growth rate
Y_t	current year household monthly expenditure
Y_0	previous year household monthly expenditure
t	period

13. ROUNDING OF ESTIMATES

The calculation of certain categories may not always be the same between tables due to independent rounding. However, the differences were insignificant. Percentages shown in the tables were computed from actual absolute figures and may not always add up exactly to 100 per cent due to rounding, although the totals were shown as 100 per cent.

14. NOTES AND SYMBOLS

0.0	Less than half the smallest unit shown. For example, less than 0.05 per cent
-	Nil/ blank/ no case
W.P.	Wilayah Persekutuan
RM	Ringgit Malaysia
n.a	Not applicable
n.e.c.	Not elsewhere classified

Muka surat ini sengaja dibiarkan kosong
This page is deliberately left blank

**PERTANYAAN BERHUBUNG DENGAN PENERBITAN INI BOLEH JUGA DIBUAT
DI PEJABAT PERANGKAAN NEGERI SEPERTI BERIKUT:**

Pengarah,
Jabatan Perangkaan Malaysia Negeri Johor,
Tingkat 14, Menara Tabung Haji,
Jalan Air Molek,
80000 Johor Bahru, Johor.
Tel. : 07-225 3700
Faks : 07-224 9972
E-mel: jjphor@dosm.gov.my

Pengarah,
Jabatan Perangkaan Malaysia Negeri Kedah,
Aras 1, Zon C, Wisma Persekutuan,
Pusat Pentadbiran Kerajaan Persekutuan,
Bandar Muadzam Shah,
06550 Anak Bukit, Alor Setar, Kedah.
Tel. : 04-700 1240
Faks : 04-733 8412
E-mel: jpkedah@dosm.gov.my

Pengarah,
Jabatan Perangkaan Malaysia Negeri Kelantan,
Tingkat 8, Bangunan Persekutuan,
Jalan Bayam,
15514 Kota Bharu, Kelantan.
Tel. : 09-741 9449
Faks : 09-748 2142
E-mel: jpkelantan@dosm.gov.my

Pengarah,
Jabatan Perangkaan Malaysia Negeri Melaka,
Aras 7 & 8, Wisma Persekutuan,
Jalan MITC, Hang Tuah Jaya,
75450, Ayer Keroh,
Melaka.
Tel. : 06-252 2725
Faks : 06-252 2711
E-mel: jpmelaka@dosm.gov.my

Pengarah,
Jabatan Perangkaan Malaysia Negeri Sembilan,
Tingkat 12, Wisma Persekutuan,
Jalan Dato' Abdul Kadir,
70000 Seremban,
Negeri Sembilan.
Tel. : 06-765 5000
Faks : 06-765 5002
E-mel: jpnsembilan@dosm.gov.my

Pengarah,
Jabatan Perangkaan Malaysia Negeri Pahang,
Tingkat 7, Bangunan Persekutuan,
Jalan Gambut,
25000 Kuantan, Pahang.
Tel. : 09-516 3931/7
Faks : 09-514 4636
E-mel: jppahang@dosm.gov.my

Pengarah,
Jabatan Perangkaan Malaysia Negeri Pulau
Pinang,
Tingkat 6, Bangunan Persekutuan,
10400 Jalan Anson,
Pulau Pinang.
Tel. : 04-226 6244
Faks : 04-229 9499
E-mel: jppulaupinang@dosm.gov.my

Pengarah,
Jabatan Perangkaan Malaysia Negeri Perak,
Tingkat 3, Blok A, Bangunan Persekutuan Ipoh,
Jalan Dato' Seri Ahmad Said (Greentown),
30450 Ipoh, Perak.
Tel. : 05-255 4963
Faks : 05-255 1073
E-mel: jpperak@dosm.gov.my

Pengarah,
Jabatan Perangkaan Malaysia Negeri Perlis,
Tingkat 1, Bangunan Perodua Kangar,
No. 2C, Persiaran Jubli Perak
01000 Kangar, Perlis.
Tel. : 04-976 7381/9025
Faks : 04-976 8950
E-mel: jpperlis@dosm.gov.my

Pengarah,
Jabatan Perangkaan Malaysia Negeri Selangor,
Tingkat 9, Bangunan Darul Ehsan,
Jalan Indah, Seksyen 14,
40000 Shah Alam, Selangor.
Tel. : 03-5515 0200
Faks : 03-5518 0408
E-mel: jpselangor@dosm.gov.my

Pengarah,
Jabatan Perangkaan Malaysia Negeri Terengganu,
Tingkat 9, Wisma Persekutuan,
Jalan Sultan Ismail,
20200 Kuala Terengganu, Terengganu.
Tel. : 09-622 3062
Faks : 09-622 9659
E-mel: jpterengganu@dosm.gov.my

Pengarah,
Jabatan Perangkaan Malaysia Negeri Sabah,
Tingkat 1-3, Blok C,
Kompleks Pentadbiran Kerajaan Persekutuan
Sabah,
Jalan UMS, Beg Berkunci No. 2046,
88999 Kota Kinabalu, Sabah.
Tel. : 088-484 602
Faks : 088-484 659
E-mel: jpsabah@dosm.gov.my

Pengarah,
Jabatan Perangkaan Malaysia Negeri Sarawak,
Tingkat 7 & 8, Bangunan Tun Datuk Patinggi
Tuanku Haji Bujang, Jalan Simpang Tiga,
93514 Kuching, Sarawak.
Tel. : 082-240 287
Faks : 082-242 609
E-mel: sarawak@dosm.gov.my

Pengarah,
Jabatan Perangkaan Malaysia
Wilayah Persekutuan,
Tingkat 14 & 15, Wisma FGV,
Jalan Raja Laut,
50350 Kuala Lumpur.
Tel. : 03-2267 2400
Faks : 03-2274 5075
E-mel: jpwpl@dosm.gov.my

**ENQUIRIES ABOUT THIS PUBLICATION CAN ALSO BE MADE
AT THE FOLLOWING STATE STATISTICS OFFICES:**

Director,
Department of Statistics, Malaysia, Johor,
14th Floor, Menara Tabung Haji,
Jalan Air Molek,
80000 Johor Bahru, Johor.
Tel. : 07-225 3700
Fax : 07-224 9972
Email: [jpojohor@dosm.gov.my](mailto:jpjohor@dosm.gov.my)

Director,
Department of Statistics, Malaysia, Kedah,
1st Floor, Zon C, Wisma Persekutuan,
Pusat Pentadbiran Kerajaan Persekutuan,
Bandar Muadzam Shah,
06550 Anak Bukit, Alor Setar, Kedah.
Tel. : 04-700 1240
Fax : 04-733 8412
Email: jpkedah@dosm.gov.my

Director,
Department of Statistics, Malaysia, Kelantan,
8th Floor, Bangunan Persekutuan,
Jalan Bayam,
15514 Kota Bharu, Kelantan.
Tel. : 09-741 9449
Fax : 09-748 2142
Email: jpkelantan@dosm.gov.my

Director,
Department of Statistics, Malaysia, Melaka,
7th & 8th Floor, Wisma Persekutuan,
Jalan MITC, Hang Tuah Jaya,
75450, Ayer Keroh,
Melaka.
Tel. : 06-252 2725
Fax : 06-252 2711
Email: jpmelaka@dosm.gov.my

Director,
Department of Statistics, Malaysia, Negeri
Sembilan,
12th Floor, Wisma Persekutuan,
Jalan Dato' Abdul Kadir,
70000 Seremban,
Negeri Sembilan.
Tel. : 06-765 5000
Fax : 06-765 5002
Email: jpnsembilan@dosm.gov.my

Director,
Department of Statistics, Malaysia, Pahang,
7th Floor, Bangunan Persekutuan,
Jalan Gambut,
25000 Kuantan, Pahang.
Tel. : 09-516 3931/7
Fax : 09-514 4636
Email: jppahang@dosm.gov.my

Director,
Department of Statistics, Malaysia, Pulau Pinang,
6th Floor, Bangunan Persekutuan,
10400 Jalan Anson,
Pulau Pinang.
Tel. : 04-226 6244
Fax : 04-229 9499
Email: jppulaupinang@dosm.gov.my

Director,
Department of Statistics, Malaysia, Perak,
3rd Floor, Block A, Bangunan Persekutuan Ipoh,
Jalan Dato' Seri Ahmad Said (Greentown),
30450 Ipoh, Perak.
Tel. : 05-255 4963
Fax : 05-255 1073
Email: jpperak@dosm.gov.my

Director,
Department of Statistics, Malaysia, Perlis,
1st Floor, Bangunan Perodua Kangar,
No. 2C, Persiaran Jubli Perak
01000 Kangar, Perlis.
Tel. : 04-976 7381/9025
Fax : 04-976 8950
Email: jpperlis@dosm.gov.my

Director,
Department of Statistics, Malaysia, Selangor,
9th Floor, Bangunan Darul Ehsan,
Jalan Indah, Seksyen 14,
40000 Shah Alam, Selangor.
Tel. : 03-5515 0200
Fax : 03-5518 0408
Email: jpselangor@dosm.gov.my

Director,
Department of Statistics, Malaysia, Terengganu,
9th Floor, Wisma Persekutuan,
Jalan Sultan Ismail,
20200 Kuala Terengganu, Terengganu.
Tel. : 09-622 3062
Fax : 09-622 9659
Email: jpterengganu@dosm.gov.my

Director,
Department of Statistics, Malaysia, Sabah,
Level 1-3, Block C,
Kompleks Pentadbiran Kerajaan Persekutuan
Sabah,
Jalan UMS, Beg Berkunci No. 2046,
88999 Kota Kinabalu, Sabah.
Tel. : 088-484 602
Fax : 088-484 659
Email: jpsabah@dosm.gov.my

Director,
Department of Statistics, Malaysia, Sarawak,
7th & 8th Floor, Bangunan Tun Datuk Patinggi
Tuanku Haji Bujang, Jalan Simpang Tiga,
93514 Kuching, Sarawak.
Tel. : 082-240 287
Fax : 082-242 609
Email: sarawak@dosm.gov.my

Director,
Department of Statistics, Malaysia,
Federal Territories,
14th & 15th Floor, Wisma FGV,
Jalan Raja Laut,
50350 Kuala Lumpur.
Tel. : 03-2267 2400
Fax : 03-2274 5075
Email: jpwinkl@dosm.gov.my