

ATLANTIC

TANZANIA ATLANTIC RALLY

AFRICAN RALLY CHAMPIONSHIP 2022, ROUND 4

22 - 24 JULY 2022 | ARUSHA, TANZANIA



**PROGRAMME &
SPECTATOR GUIDE**



www.rally.co.tz



[this_is_rallyoftz](https://www.instagram.com/this_is_rallyoftz)



[rallyoftanzania](https://www.facebook.com/rallyoftanzania)



**!!! THE RALLY WILL BE CONTROLLED BY THE
TANZANIAN MILITARY. PLEASE OBEY ALL RULES &
REGULATIONS !!!**

KARIBU TANZANIA.

We would like to welcome you to the Tanzania Atlantic Rally 2022.

Rally is growing into a major spectator-sport event. Drivers on the ARC circuit have inspired many young and new talents to take up rallying in Tanzania. It is our mission to cultivate this spirit of rallying in the hearts and minds of young potentials by hosting this rally event in the country. We would like to assure you a challenging and exciting event that will take place in Arusha region and around Monduli areas with the main base at TMA Dhahabu Resort in Monduli.

Our team is at your disposal and do not hesitate to contact us for further inquiries. We look forward to welcome all of you to Arusha and also a very warm welcome to those who has never been to Tanzania before.

We hope you will enjoy your stay in our country.

Past WINNERS

2001	Pat Comtois (TZA) / Carl Voltaire (TZA)	Land Rover 110
2002	Jamil Khan (KEN) / Arshad Khan (KEN)	Subaru Impreza
2003	No Event	
2004	Omar Bakhresa (TZA) / George Ferreira (TZA)	Subaru Impreza
2005	Riyaz Kurji (UG) / Sayed Kadri (UG)	Subaru Impreza
2006	Patriek Emontspool (BE) / Alain Robert (BE)	Subaru Impreza
2007	Hideaki Miyoshi (JP) / Hakaru Ichino (JP)	Mitsubishi Lancer Evo 9
2008	Muna Singh (ZM) / Dave Sihoka (ZM)	Subaru Impreza
2009	Jamie Whyte (ZIM) / Phil Archenoul (ZIM)	Subaru Impreza
2010	Jamie Whyte (ZIM) / Phil Archenoul (ZIM)	Subaru Impreza
2011	Jean Yves Anarivel (MDG) / Ranaivamampianini (MDG)	Subaru Impreza
2012	Essa Mohammed(ZAM) / Greg Stead (ZIM)	Subaru Impreza
2013	Jas Mangat (KEN) / Gihan De Silva (UGA)	Mitsubishi Lancer Evo X
2014	Jassy Chatthe (KEN) / Dave Sihoka (ZAM)	Mitsubishi Lancer Evo X
2015	Gerard Miller (TZA) / Peter Fox (TZA)	Mitsubishi Lancer Evo 9
2016	Randeep Singh Birdi (TZA) / Zubayr Piredina (TZA)	Mitsubishi Lancer Evo 9
2017	Manvir Baryan (KEN) / Drew Sturrock (GBR)	Skoda Fabia R5
2018	Manvir Baryan (KEN) / Drew Sturrock (GBR)	Skoda Fabia R5
2019	Dharam Pandya (TZA) / Veer Darbar (TZA)	Subaru Impreza
2020	No Event	
2021	Carl Tundo (KE) / Tim Jessop (KE)	VW Polo R5

Key Officials

Event Director	Satinder Singh Birdi
Clerk of the Course:	Raju Chagger
Event / Stewards Secretary	Mudhe Evest
FIA Chairperson of Stewards	Ange-Francois CYATANGABO (RWA)
FIA Steward + Observer	George MWANGI (KEN)
ASN Steward	Deepak Kotak (TZA)
FIA Technical Delegate	Musa Locho (KEN)
FIA Safety Delegate	William Louw (ZAF)
ASN Technical Delegate	Marcel Olaerts (TZA)
ASN Safety Delegate	Rahul Kotak (TZA)

Senior Officials

Deputy Clerk of the Course	Marco Ferreira
Chief Medical Officer	Dr. Faustin Shoo
Chief Safety Officer	Goodluck Mariki
Media Officer	Michael Maluwe
Chief Scrutineer	Preetam Gandamal
Competitors Relations Officer	Jabu Maalim
Service Park Manager	Wilfredy Kaminyoge

Event Officials

Administrative Checks / Rally Control	Dharmin Patel
Results Officer	Yusuf Kamal
Chief Timing Coordinator	Mohamed Maliki
Government Liaison Officer	Allen Saitoti
Environmental Officer	TBC
Safety Cars	Amritpal Sandhu
Safety Tracking	UTrack Africa Ltd
Communications	Radiowave Communications Ltd

Rally HQ locations & contact details

Wednesday 20th - Friday 22nd July 2022

- Location:** Mount Meru Hotel, Arusha, Tanzania
GPS Co-ordinates GPS 3°21'55.91"S 36°42'13.45"E
- Time:** 10:00 – 18:00
- Contact:** Dharmin Patel **Mobile:** +255 769 085 519

Saturday 23rd and Sunday 24th July 2022

- Location:** Service Park, TMA Dhahabu Resort, Monduli, Tanzania
GPS Co-ordinates 3°22'14.64"S 36°27'43.07"E
- Time:** 08:00 – 19:00
- Contact:** Satinder Singh Birdi **Mobile:** +255 784 781 100

PROGRAMME

Schedule before the Rally Week

<i>Immediately</i>	Publication of Supplementary Regulations Opening Date for Entries	rally.co.tz & Sportity rallyoftz@gmail.com
<i>Thursday 30th June 2022</i>	Publication of Rally Guide	rally.co.tz & Sportity
<i>Wednesday 6th July 2022</i>	Closing Date for Entries (Time 17:00) Publication of Entry List	rallyoftz@gmail.com rally.co.tz & Sportity
<i>Wednesday 13th July 2022</i>	Closing Date for Late Entries (Time 17:00) Final date to notify fuel requirements (Avgas) Publication of Final Entry List	rallyoftz@gmail.com rallyoftz@gmail.com rally.co.tz & Sportity

3.2 Schedule during the Rally Week

Wednesday, 20th July 2022

14:00 – 18:00	Rally HQ Opening hours Administrative Checks Issuing of Road Book & Rally Packages	Mount Meru Hotel Rally HQ Rally HQ
---------------	--	--

Thursday, 21st July 2022

10:00 – 17:00	Rally HQ Opening hours	Mount Meru Hotel
	Media Centre Opening hours & Media accreditation	Rally HQ
07:00 – 15:15	Reconnaissance	Refer Appendix 2
10:00 – 17:00	Installation of rally safety tracking system Scrutineering - Sealing & marking of components Scrutineering - NATIONAL Classes	Arusha Art Showroom Arusha Art Showroom Arusha Art Showroom

Friday, 22nd July 2022

07:00 – 18:00	Service Park & Rally HQ Opening hours	TMA Dhahabu Resort
08:00 – 09:00	Re-Scrutineering - ARC/HOMOLOGATED Classes Re-Scrutineering - NATIONAL Classes	TMA Dhahabu Resort TMA Dhahabu Resort
09:30	First Stewards Meeting	Rally HQ
10:00	Publication of Start List for Qualifying Stage	Official Notice Board
10:30	Free Practice & Qualifying Stage	TMA Dhahabu Resort
16:00	Publication of Qualifying Provisional Classification	Official Notice Board
16:30	Pre-Rally Press Conference	Mount Meru Hotel
17:00	MANDATORY Drivers / Co-Drivers Briefing	Mount Meru Hotel
17:15	Start Order Selection – ARC eligible (TOP 5 ONLY)	Rally HQ
17:30	Publication of Start List for Leg 1	Official Notice Board

Saturday, 23rd July 2022

07:00 – 19:00	Service Park Opening hours	TMA Dhahabu Resort
07:00 – 19:00	Rally HQ Opening hours	Service Park
06:30	All Cars must report at Start Holding Area	Mount Meru Hotel
07:00	Rally Start Day 1	Mount Meru Hotel
17:30	Finish of Day 1	Parc Ferme
19:00	Publication of Start List for Day 2	Official Notice Board

Sunday, 24th July 2022

07:00 – 19:00	Service Park Opening hours	TMA Dhahabu Resort
08:00 – 17:00	Rally HQ Opening hours	Service Park
07:00	Scrutineering of Re-Starting cars	Parc Ferme
08:00	Start Day 2	Parc Ferme
12:32	Finish of Rally	TMA Dhahabu Resort
	Final Scrutineering – Immediately after Finish	TMA Dhahabu Resort
15:30	Publication of Provisional Classification	Official Notice Board
14:45	Podium Ceremony – Prize Giving	Mount Meru Hotel
15:30	Post Rally Press Conference at the Podium	Mount Meru Hotel

FINAL ENTRY LIST (FIA Approved 14/07/2022)

Count	No.	Competitor	Driver Co-Driver	NAT	Car	Class Group	Priority Eligibility
1	101	Karan Patel	Karan Patel Tauseef Khan	KEN KEN	Ford Fiesta R5	RC2 RALLY2	ARC ARC
2	102	Gomes Racing Team	Leroy Gomes Urshlla Gomes	ZMB ZMB	Ford Fiesta R5	RC2 RALLY2	ARC ARC
3	103	WRC/FIA Rally Stars	Maxin Wahome Murage Waigwa	KEN KEN	Ford Fiesta R3	RC3 RALLY3	ARC ARC
4	104	WRC/FIA Rally Stars	Hamza Anwar Adnan Din	KEN KEN	Ford Fiesta R3	RC3 RALLY3	ARC ARC
5	105	WRC/FIA Rally Stars	McRae Kimathi Mwangi Kioni	KEN KEN	Ford Fiesta R3	RC3 RALLY3	ARC ARC
6	106	WRC/FIA Rally Stars	Jeremy Wahome Victor Okundi	KEN KEN	Ford Fiesta R3	RC3 RALLY3	ARC ARC
7	107	Gianca Rally Team	Giancarlo Davite Sylvia Vindevogal	RWA BDI	Mitsubishi Lancer Evo X	RC2 NR4	ARC ARC
8	108	Pili Pili	Jas Mangat Joseph Kanya	UGA UGA	Mitsubishi Lancer Evo X	RC2 VR4	ARC ARC
9	109	Evans Kavisi	Evans Kavisi Norris Ongalo	KEN KEN	Mitsubishi Lancer Evo X	RC2 NR4	ARC ARC
10	1	AESL Racing	Gurpal Sandhu Dave Sihoka	TZA ZMB	Mitsubishi Lancer Evo X	RC2 VR4	ARC ARC
11	41	Moil Rally Team	Yassin Nasser Ali Katumba	UGA UGA	Subaru Impreza	RC2 VR4	ARC ARC

Count	No.	Competitor	Driver Co-Driver	NAT	Car	Class Group	Priority Eligibility
12	110	Awan Din Rally Team	Imtiaz Awan Din Alain Rukindo	BDI BDI	Subaru Impreza	RC2 NR4	
13	111	Piero Canobbio	Piero Canobbio Fabrizia Pons	KEN ITA	Hyundai I20 R5	RC2 RALLY 2	
14	6	Munge Rally Team	Altaaf Munge Ally Hamoud	TZA TZA	Mitsubishi Lancer Evo X	NAT NRC2	
15	35	Siera Zulu Rally Team	Jamil Khan Fathy Saleh	TZA TZA	Mitsubishi Lancer Evo X	NAT NRC2	
16	38	Dharam Pandya	Dharam Pandya Ratanveer Darbar	TZA TZA	Subaru Impreza	NAT NRC2	
17	2	Hari Singh Rally Team	Mandeep Dhani Awadh Bafahil	TZA TZA	Subaru Impreza	NAT NRC3	
18	3	Birdi Rally Team	Manveer Birdi Ravi Chana	TZA KEN	Mitsubishi Lancer Evo 9	NAT NRC3	
19	4	Hari Singh Rally Team	Gurjit Dhani Riyaz Ismail	TZA KEN	Skoda Proto	NAT NRC3	
20	5	Hari Singh Rally Team	Ajminder Dhani Manmeet Birdi	TZA TZA	Subaru Impreza	NAT NRC3	
21	7	Amapiano Rally Team	Charles Biccio David Matete	TZA TZA	Subaru Impreza	NAT NRC3	
22	9	Munge Rally Team	Shehzad Munge Imranali Chandu	TZA TZA	Mitsubishi Lancer Evo 9	NAT NRC3	
23	10	Mkwawa Rally Team	Ahmed Huwel Rahim Suleiman	TZA TZA	Ford Fiesta Proto	NAT NRC3	
24	11	Amapiano Rally Team	Kelvin Taylor Issack Taylor	TZA TZA	Subaru Impreza	NAT NRC3	
25	12	Jamil Shabhahi	Jamil Shabhahi Karim Munisi	TZA TZA	Subaru Impreza	NAT NRC3	
26	13	Birdi Rally Team	Randeep Singh Zubayr Piredina	TZA TZA	Mitsubishi Lancer Evo 9	NAT NRC3	
27	14	Siera Zulu Rally Team	Ismail Mehboob Prabh Bhatti	TZA TZA	Mitsubishi Lancer Evo 9	NAT NRC3	
28	16	Fuchs Rally Team	Harinder Deere Aaron John	TZA TBA	Subaru Impreza	NAT NRC3	

Page 2 of 3

Count	No.	Competitor	Driver Co-Driver	NAT	Car	Class Group	Priority Eligibility
29	19	Mussa Said	Mussa Said Saidi Hamisi	TZA TZA	Subaru Impreza	NAT NRC3	
30	25	Hari Singh Rally Team	Rajpal Dhani Shameer Yusuf	TZA TZA	Subaru Impreza	NAT NRC3	
31	27	Vishal Patel	Vishal Patel Rumeet Nanji	TZA TZA	Subaru Impreza	NAT NRC3	
32	33	Siera Zulu Rally Team	Nadeem Daud Maisam Fazal	TZA TZA	Ford Fiesta Proto	NAT NRC3	
33	36	Amapiano Rally Team	Bob Frank Taylor Monica Lyimo	TZA TZA	Subaru Impreza	NAT NRC3	
34	39	Tufail Tufail	Tufail Tufail Victor Jackson	TZA TZA	Subaru Impreza	NAT NRC3	
35	42	Binesh Haria	Binesh Haria Shahil Haria	TZA TZA	Mitsubishi Lancer Evo 9	NAT NRC3	

Page 3 of 3

GENERAL SPECTATING RULES / REQUESTS:

- Please stand in safe spectating positions – see the guide below and follow the instructions of our Crowd Control Marshals.
- We request you not to Drink & Drive whilst spectating on this event – we value the lives of other road users.

ENTRANCE INTO SPECIAL STAGES:

- Please note the Spectators are **ONLY** allowed at designated **SPECTATOR POINTS** as per this guide.
- Spectators are **NOT** allowed to drive into the stages with their vehicles at any place, you may only walk in.
- NO fires are allowed and please **DO NO LITTER**

Please study these diagrams – the **RED** areas are “**NO GO**”
Being in these areas could cause Delays or the Cancellation of the Special Stages



INSTRUCTIONS FOR SPECTATORS SAFETY ON THE SPECIAL STAGES!

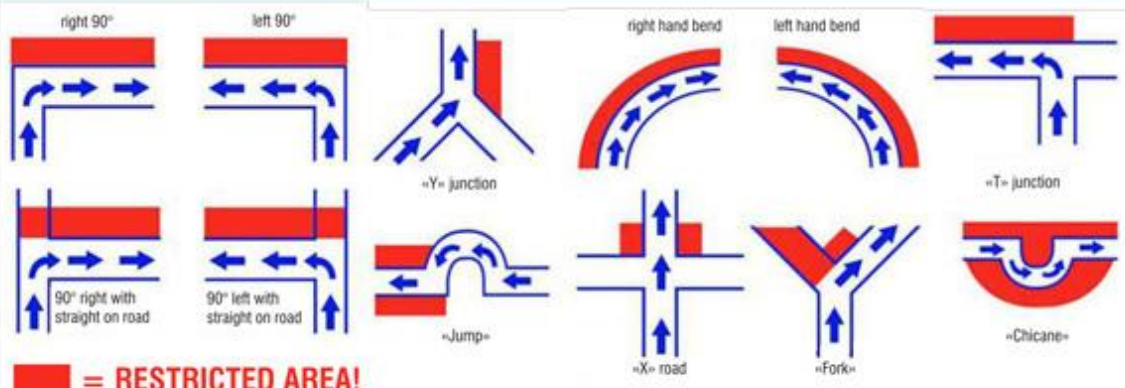

Do not obstruct the organizers in their work. If you can, help them.



Do not approach dangerous places.



Be careful while driving on the rally itinerary.



Do not stay in places with no possibility of escape in case of emergency.



Stay in place during the race. Do not leave before the sweeper car pass your place.



Always stand behind the safety belts and fences.



Arrive on time for the previously selected location.



If you notice something that requires immediate intervention, please inform the nearest marshal.



Do not go too close to the road, you will have a better view and you will be safer on a higher position.

DON'T:

- stand on the stage road
- stand below the level of the road
- stand in front of arrows or signs
- stand in prohibited areas
- stand or sit on or near walls of fences
- play games with your and drivers safety
- remove stage signs or arrows
- be the one that stops the race

ALWAYS:

- expect the unexpected
- listen for approaching cars
- leave yourself room to move quickly
- try to keep behind something solid
- keep children under supervision
- keep dogs on a lead
- do as the marshals ask
- help the marshals to run a safe stage

PLEASE PROTECT:

- yourself and others around you
- the stage road
- rallying
- nature and environment



Warning motorsport can be
DANGEROUS

STAY WHERE IT IS SAFE
RED AREAS ARE PROHIBITED
KINDLY REMEMBER: SAFETY FIRST FOR ALL

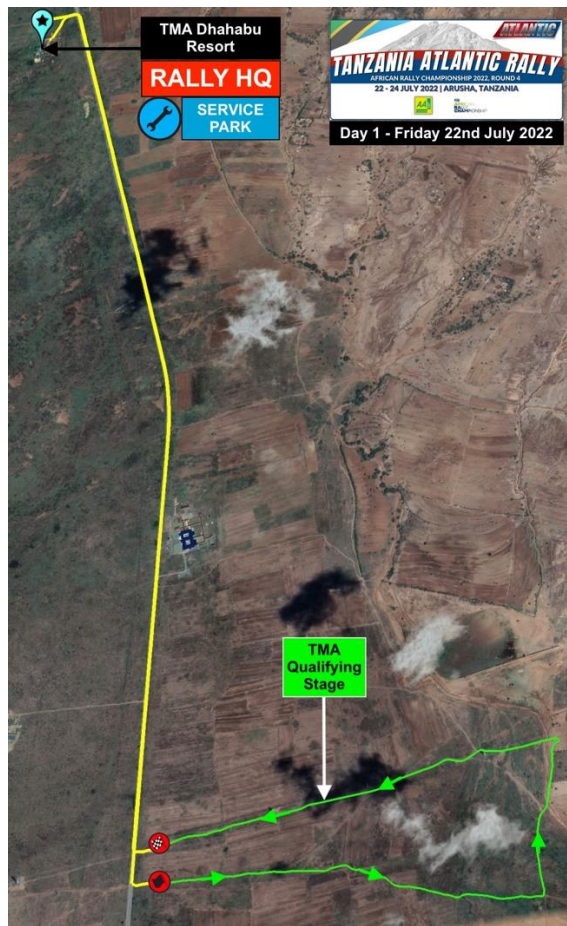
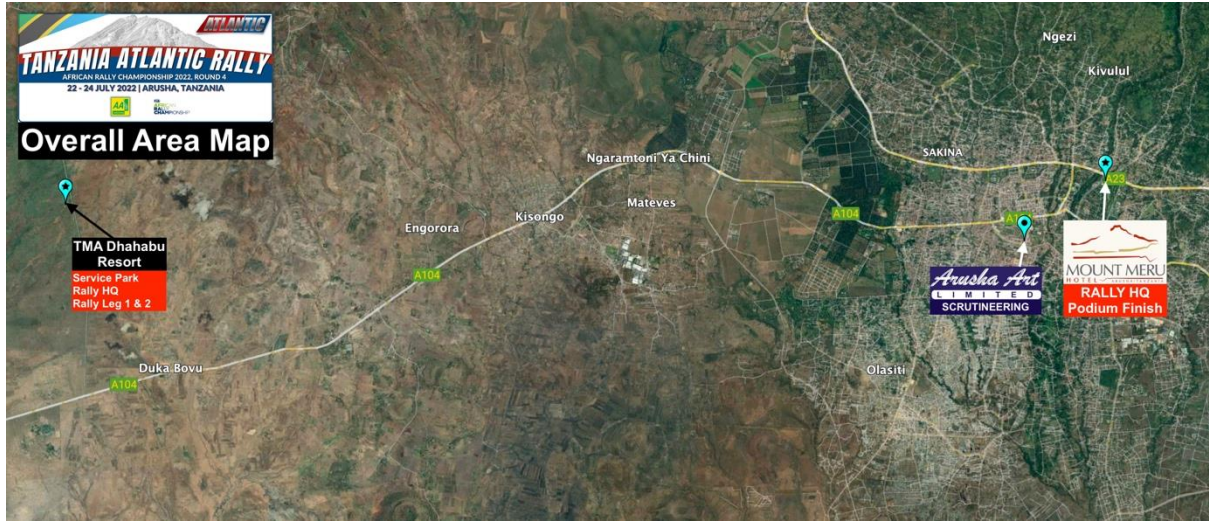

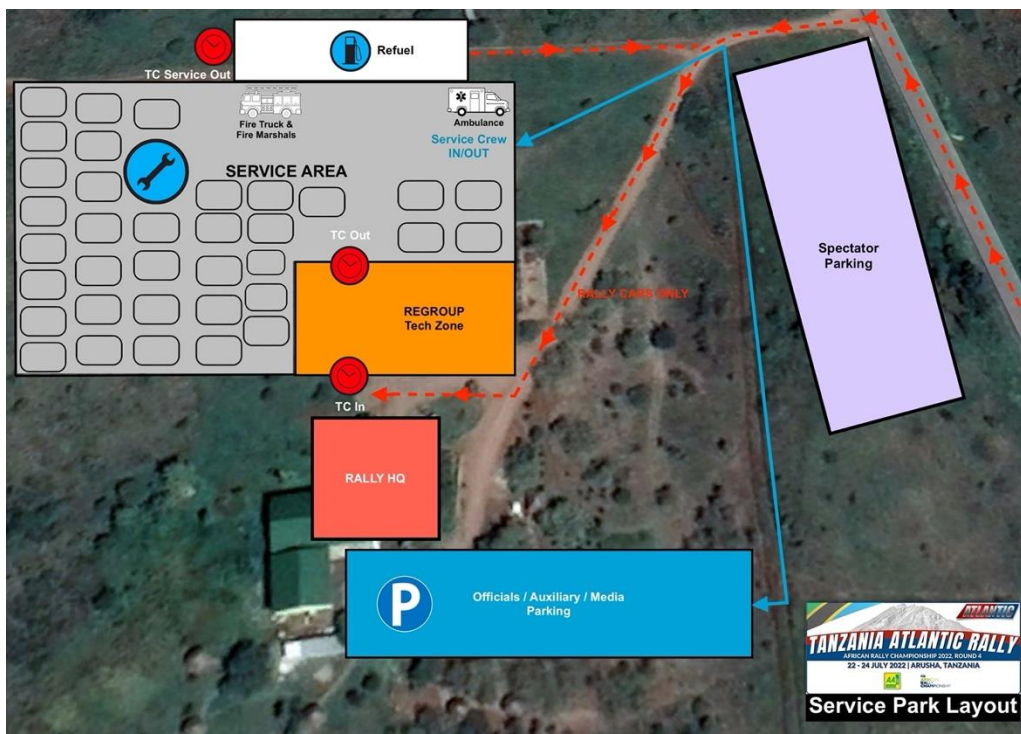
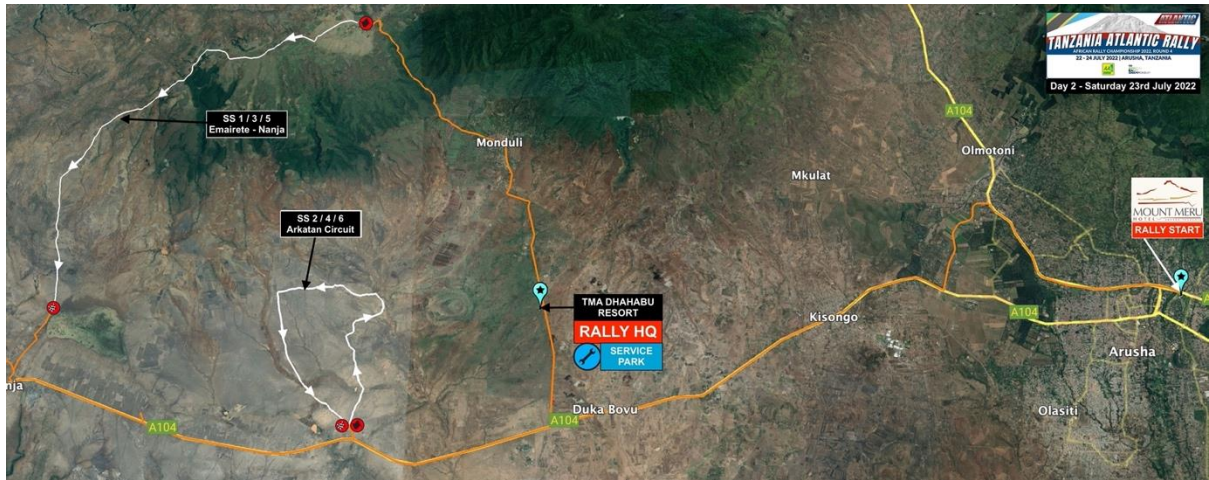

Free Practice / Qualifying Stage						Friday 22 July 2022
TC	Location	SS distance	Liaison distance	Total distance	Target time	1st Car due
TC FP	Start of Free Practice					10:30
FREE PRACTICE CLOSSES AT 12:30						
TC 0 QS	TMA Dhahabu Resort - Holding Area OUT					13:00
TC QS	Qualifying Start	-	4.28	4.28	0:05	13:05
QS	TMA Qualifying Stage	3.17	-	-		13:08
TC PF	Parc Ferme IN (early check-in permitted)	-	4.36	7.53	0:10	13:18
Start Order Selection (ARC Entries Only) at Rally HQ						15:30
START (Sections 1, 2 & 3)						Saturday 23 July 2022
TC	Location	SS distance	Liaison distance	Total distance	Target time	1st Car due
0	Mount Meru Hotel - Holding Area OUT					7:00
RZ 1	Remote Refuel - Service Park					
	<i>Distance to next refuel</i>	(40.10)	(34.06)	(74.16)		
1	Emairete	-	56.95	56.95	1:00	8:00
SS 1	Emairete - Nanja Chini 1	22.00	-	-		8:03
2	Arkatan	-	19.56	41.56	0:45	8:48
SS 2	Arkatan Circuit 1	18.10	-	-		8:51
2A	Regroup & Technical Zone IN	-	14.50	32.60	0:35	9:26
2B	Regroup & Technical Zone OUT - Service IN	-	-	-	0:15	9:41
Service A (TMA Dhahabu)		40.10	91.01	131.11	0:30	
2C	Service OUT	-	-	-		10:11
RZ 2	Refuel - Service Park					
	<i>Distance to next refuel</i>	(40.10)	(52.21)	(92.31)		
3	Emairete	-	18.15	18.15	0:25	10:36
SS 3	Emairete - Nanja Chini 2	22.00	-	-		10:39
4	Arkatan	-	19.56	41.56	0:45	11:24
SS 4	Arkatan Circuit 2	18.10	-	-		11:27
4A	Regroup & Technical Zone IN	-	14.50	32.60	0:35	12:02
4B	Regroup & Technical Zone OUT - Service IN	-	-	-	0:15	12:17
Service B (TMA Dhahabu)		40.10	52.21	92.31	0:30	
4C	Service OUT					12:47
RZ 3	Refuel - Service Park					
	<i>Distance to next refuel</i>	(40.10)	(52.21)	(92.31)		
5	Emairete	-	18.15	18.15	0:25	13:12
SS 5	Emairete - Nanja Chini 3	22.00	-	-		13:15
6	Arkatan	-	19.56	41.56	0:45	14:00
SS 6	Arkatan Circuit 3	18.10	-	-		14:03
6A	Parc Ferme & Technical Zone IN	-	14.50	32.60	0:35	14:38
6B	Parc Ferme & Technical Zone OUT - Flexi Service IN	-	-	-	0:15	14:53
Flexi Service C (TMA Dhahabu)		40.10	52.21	92.31	0:45	
6C	Flexi Service OUT - Parc Ferme IN (early check-in permitted)					15:38
All cars must be returned to Parc Ferme no later than						17:30
Saturday Totals		120.30	195.43	315.73		
			Sunrise	06:36	Sunset	18:23

RE-START (Sections 4 & 5)						Sunday 24 July 2021
TC	Location	SS distance	Liaison distance	Total distance	Target time	1st Car due
6D	Parc Ferme OUT - Service IN					08:00
	Service D (TMA Dhahabu)	-	-	-	0:15	
6E	Service OUT	-	-	-		8:15
RZ 4	Refuel - Service Park					
	<i>Distance to next refuel</i>	(42.42)	(46.51)	(88.93)		
7	Orkeeswa	-	13.10	13.10	0:20	8:35
SS 7	Orkeeswa - Mti Mmoja 1	22.26	-	-		8:38
8	Nanja	-	10.62	32.88	0:35	9:13
SS 8	Nanja Circuit 1	20.16	-	-		9:16
8A	Regroup & Technical Zone IN	-	22.79	42.95	0:45	10:01
8B	Regroup & Technical Zone OUT - Service IN	-	-	-	0:15	10:16
	Service E (TMA Dhahabu)	42.42	46.51	88.93	0:30	
8C	Service OUT	-	-	-		10:46
RZ 5	Refuel - Service Park					
	<i>Distance to next refuel</i>	(42.42)	(46.51)	(88.93)		
9	Orkeeswa	-	13.10	13.10	0:20	11:06
SS 9	Orkeeswa - Mti Mmoja 1	22.26	-	-		11:09
8	Nanja	-	10.62	32.88	0:35	11:44
SS 10	Nanja Circuit 1	20.16	-	-		11:47
10A	Parc Ferme IN (early check-in permitted)	-	22.79	42.95	0:45	12:32
	PODIUM - MOUNT MERU HOTEL					14:45
	Sunday Totals	84.84	93.02	177.86		
			Sunrise	06:36	Sunset	18:23
TOTALS OF THE RALLY						
		SS	Liaison	Total	%**	
	Saturday 23 July 2022 (Sections 1,2 & 3)	120.30	195.43	315.73	38.10%	
	Sunday 24 July 2022 (Sections 4 & 5)	84.84	93.02	177.86	47.70%	
	Totals - 10 SS	205.14	288.45	493.59	41.60%	
	** % = the percentage of the total distance of special stages			Version 1.0		

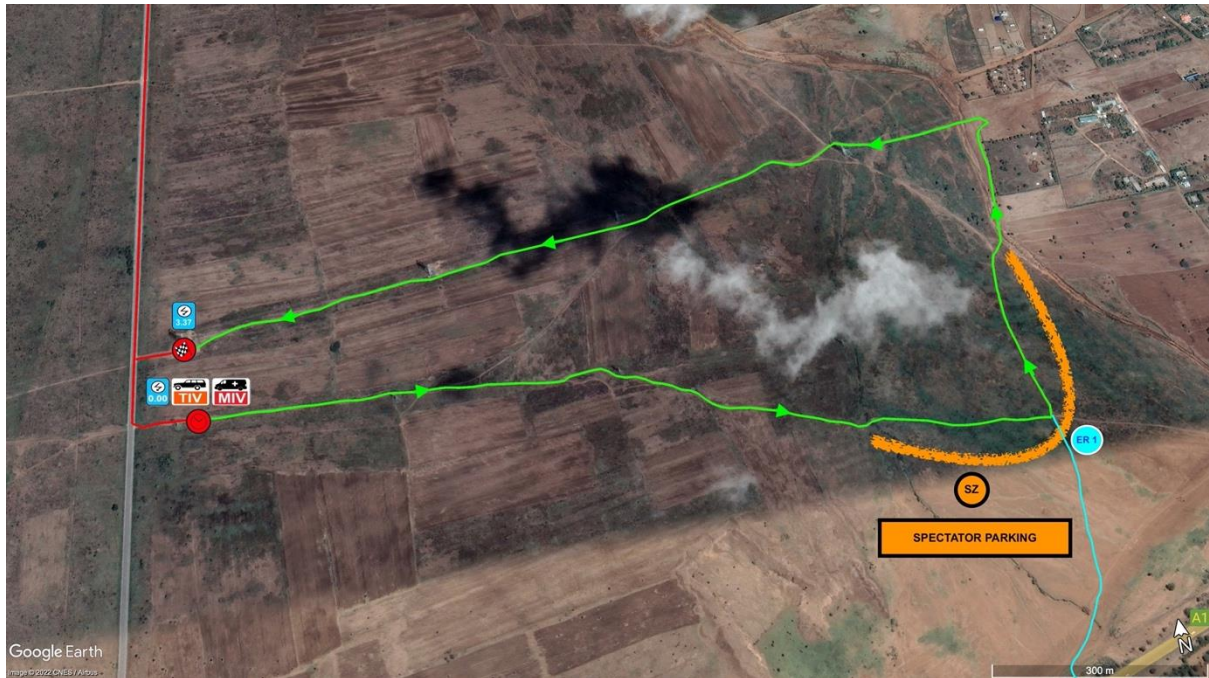

SPECTATOR POINTS FOR DAY 1

SPECTATOR ZONE

How to get there:

Drive to Meserani Snake Park. From the police barrier drive straight for approximately 750 metres and then Turn Right. Follow road to designated spectator parking

Location – TMA Area, Monduli

GPS Co-ordinates 3°24'31.04"S 36°28'44.24"E

Rally Car Start Time: Free Practice 10:30 – 12:30

Qualifying Stage 13:00

PLEASE NOTE: STAGES WILL CLOSE 2 HOURS PRIOR TO RALLY CAR START TIMES

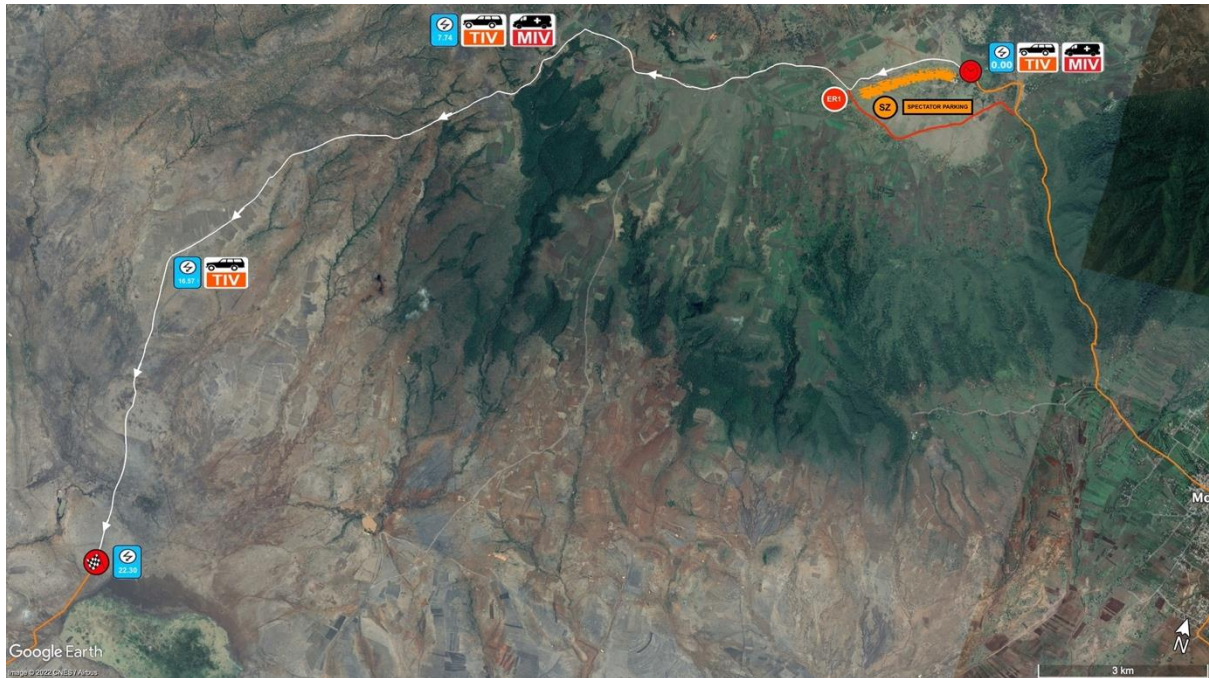

SPECTATOR POINTS FOR DAY 2

SPECTATOR ZONE 1

How to get there:

At Monduli Junction, Turn Right, Drive North to Monduli Town, then Monduli Juu to Emairere for approximately 23 kms. Turn Left before the Emairere Sign, Follow Road for another 2 kms to designated spectator parking area.

Location – Emairere Area, Monduli

GPS Co-ordinates: 3°15'33.57"S 36°22'11.34"E

Rally Car Start Times: 8:03, 10:39, 13:15

PLEASE NOTE: STAGES WILL CLOSE 2 HOURS PRIOR TO RALLY CAR START TIMES

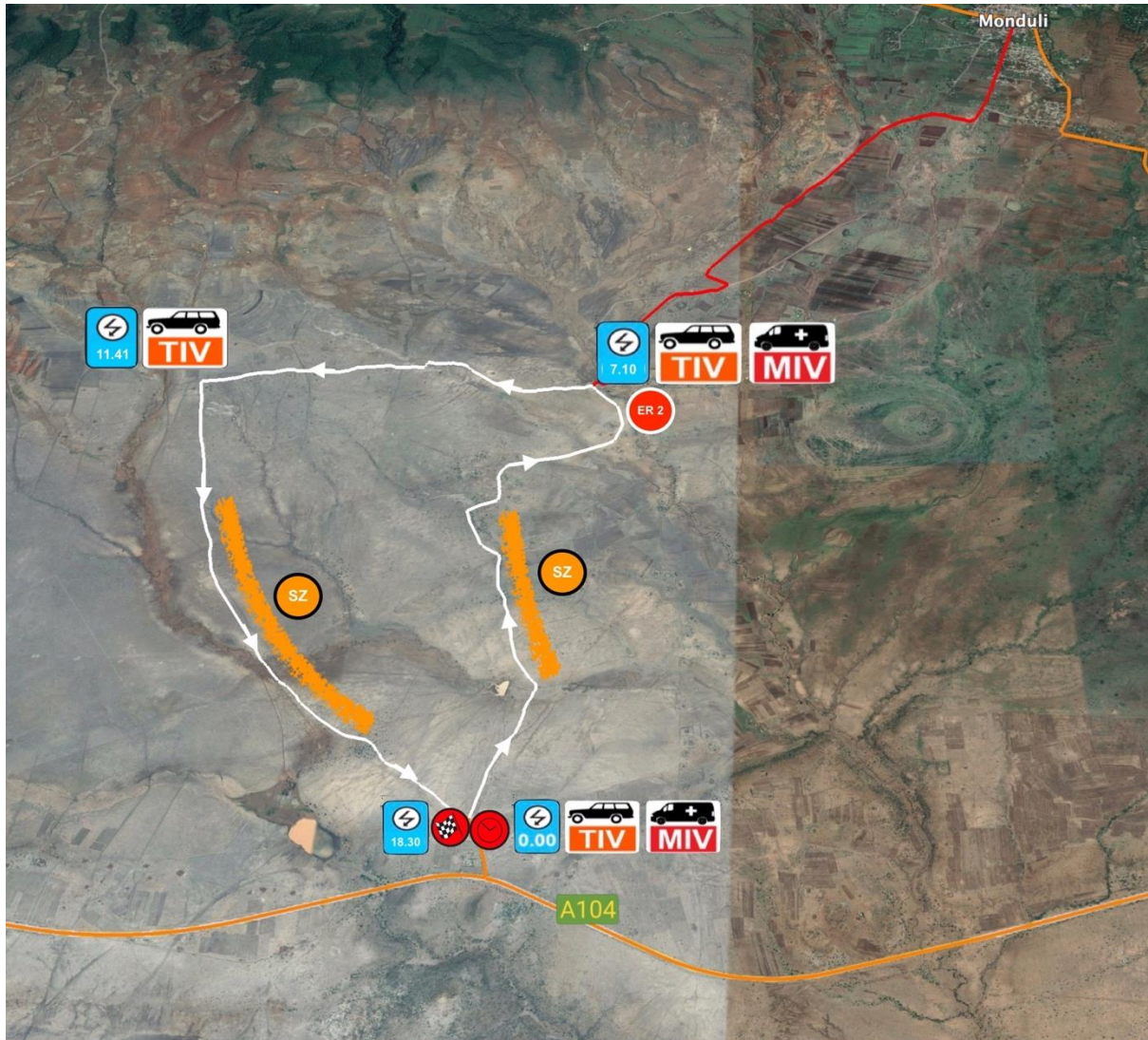

SPECTATOR ZONE 2

How to get there:

Drive straight past Monduli Junction for approximately 10 kms. Turn Right at Arkatan Church sign. Drive for approximately 500 metres. Spectator points will be on the Left & Right.

Location – Arkatan Area, Monduli

GPS Co-ordinates: SP 1 - 3°24'6.08"S 36°23'49.14"E

SP 2 - 3°24'16.42"S 36°22'41.65"E

Rally Car Start Times: 8:51, 11:27, 14:03

PLEASE NOTE: STAGES WILL CLOSE 2 HOURS PRIOR TO RALLY CAR START TIMES

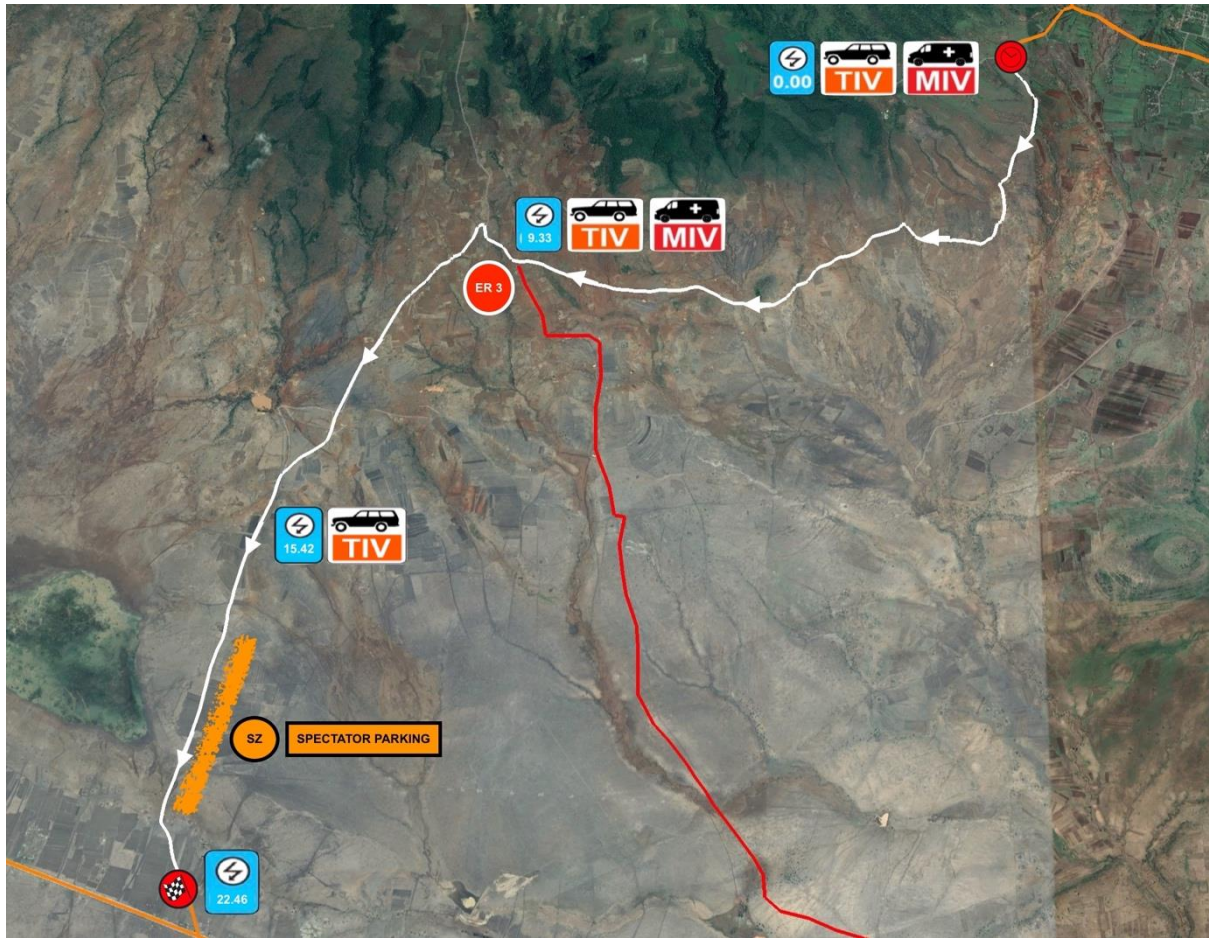

SPECTATOR POINTS FOR DAY 3

SPECTATOR ZONE 1

How to get there:

From Monduli Junction Drive Straight to Mti Mmoja village for approximately 17 kms. Turn Right and drive for approximately 2 kms to spectator zone.

Location – Mti Mmoja Area, Monduli

GPS Co-ordinates: 3°23'41.59"S 36°18'44.22"E

Rally Car Start Times: 8:38, 11:09

DO'S AND DON'TS OF SPECTATING

To ensure that you have a safe and enjoyable time at this rally, please note the following:

- PLAN YOUR SPECTATING

Allow yourself enough travelling time to get to the spectator points as listed in this Spectator Guide

- AT ALL TIMES OBEY THE RULES OF THE ROAD

As well as the instructions of Traffic and Rally Officials, Safety Officers and Marshals

-

- PARK IN A SAFE PLACE AT SPECTATOR PARKINGS AND WELL OFF THE ROAD

Avoid Vehicle congestion and make way for the rally cars or emergency vehicles.

-

- PICK YOUR VANTAGE POINT CAREFULLY

High on a hill or behind the tree line is best.

-

- DO NOT SPECTATE FROM DANGEROUS POINTS

le blind rises, the outside of fast corners and sweeps or turns where rally cars will be under heavy braking. Rally drivers make creative use of the whole road and sometimes lose control so remember anything can happen.

- DO NOT CROSS PROHIBITED "NO GO" AREAS

- KEEP CHILDREN UNDER CLOSE SUPERVISION

- NO PETS OR ANIMALS ALLOWED AT ANY STAGES

- DO NOT ASSUME THAT A RALLY DRIVER WILL SEE YOU IF YOU WANDER ONTO THE STAGE SO

REMEMEBER TO ALWAYS THINK SAFETY FIRST

INDEMNITY

MOTORSPORTS IS DANGEROUS

While the promoters and organisers of the rally have taken every reasonable precaution for the safety of spectators, it is impossible to guarantee their safety in view of the high speeds attained by the competitors. Admission is therefore granted upon the clear understanding that any spectator attending the event appreciates the risks involved and waives for himself/herself, his/her successors, assignees or dependents, any claim or claims which he/she might, save for this waiver, have against the promoters, organisers, beneficiaries or the owners/lessors of any property, in respect of any injuries or damage, however arising, which he/she may suffer while attending this rally event.

THANK YOU FOR SUPPORTING

TANZANIA ATLANTIC RALLY 2022

WE LOOK FORWARD TO SEEING YOU AGAIN NEXT YEAR