

**Date:** 17.5.2021

**Time:** 16:45 hrs

**Subject:** BULLETIN NO: 2

**Document No:** 1.2

*From:* The Clerk of the Course

*To:* All competitors / crew members

*Number of pages:* 2 *Attachments:* 0

**APPROVED BY THE FIA – 17 May 2021**

## 1. COVID-19 Delegates Notes

### 2.2.11 SHAKEDOWN (add)

Notwithstanding WRC Art. 36.4, no passengers are allowed inside the rally car during Shakedown.

## 2. Amendments to the Supplementary Regulations of the rally

### 3.2 RALLY WEEK

Tuesday, 18 May 2021		
14.00h / 19.00h	Media Accreditation Centre	Exponor
Wednesday, 19 May 2021		
08.00h / 20.00h	Media Accreditation Centre	Exponor
Thursday, 20 May 2021		
14.00h / 22.00h	Accreditation + Administrative + Media Support Centre	Coimbra
08.00h / 20.00h	Media Accreditation Centre	Exponor
18.45h / 19.15h	Autograph session (TBC – Subject to COVID-19 Rules)	Coimbra
19.45h / 20.00h	Photograph Session	Coimbra
Friday, 21 May 2021		
08.00h / 13.00h	Media Accreditation Centre	Exponor

### 9.6 Participation in Reconnaissance Only

Crews CRAIG BREEN / PAUL NAGLE, SEAN JOHNSTON / ALEX KIHURANI and RAUL JEETS / TIMO TANIEL are authorized to do reconnaissance with **Group A**

### 12.10 Super Special Stage procedures and running order (replace with the following)

**SSS15 Porto-Foz** - Will be run under Super Special Stages regulations (2021 WRC Sporting Regulations - Article 51). SSS15 will consist of 3 laps to a circuit approximately 1.10 km (total distance of 3.30 km).

The starting order and time intervals are entirely at the discretion of the organiser, on grounds of public interest.

The start can be given either on a full minute (.00") or at half minute (.30"). Only one car will run on the stage at any given time. The instructions given by the marshals or officials on-site must be respected.

The start of the car shall be given with the normal start light (App VII of the 2021 FIA WRC Sporting Regulations), except that the 30-second indicator light for the start is not shown.

The maximum time allowed to complete SSS15 will be 6 minutes. A crew that does not complete SSS15 within the maximum time or that does not start SSS15 will incur a penalty in accordance with Article 54.2 of the 2021 WRC Sporting Regulations.

If SSS15 is interrupted or stopped, competitors will be informed by showing Red flags. When this signal is given, the driver must immediately reduce speed and follow the instructions of any marshals or other officials. Failure to comply with this rule will entail a penalty at the discretion of the Stewards.

If the Super Special is interrupted or stopped for any reason, affected crews will be allocated times according to article 52 of the 2021 WRC Sporting Regulations.

The route of SSS15 Porto-Foz will include two roundabouts as shown in the layout drawing in Road Book (sections 4/5), page 84 and the drawings below

- The first one must be completed 360° clockwise
- The second one must be completed 450° clockwise

A penalty of 30 seconds will be applied to any competitor who fails to follow the indicated route at these points.

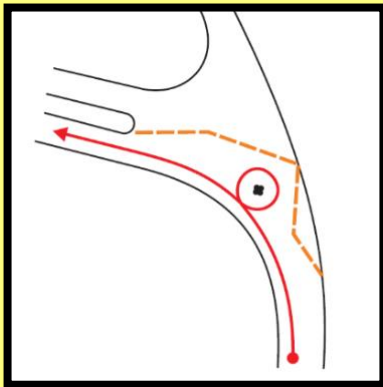

**Roundabout 1**

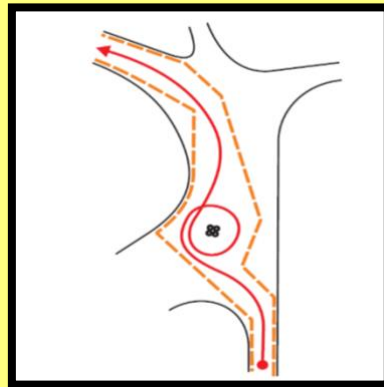

**Roundabout 2**



Horácio Rodrigues  
Clerk of the Course