



Hyötyautot

MOTUL**HIGHPEAK**

AUTO SORSA RIIHIMÄKI-RALLI 4.-5.2.2022

RALLY GUIDE

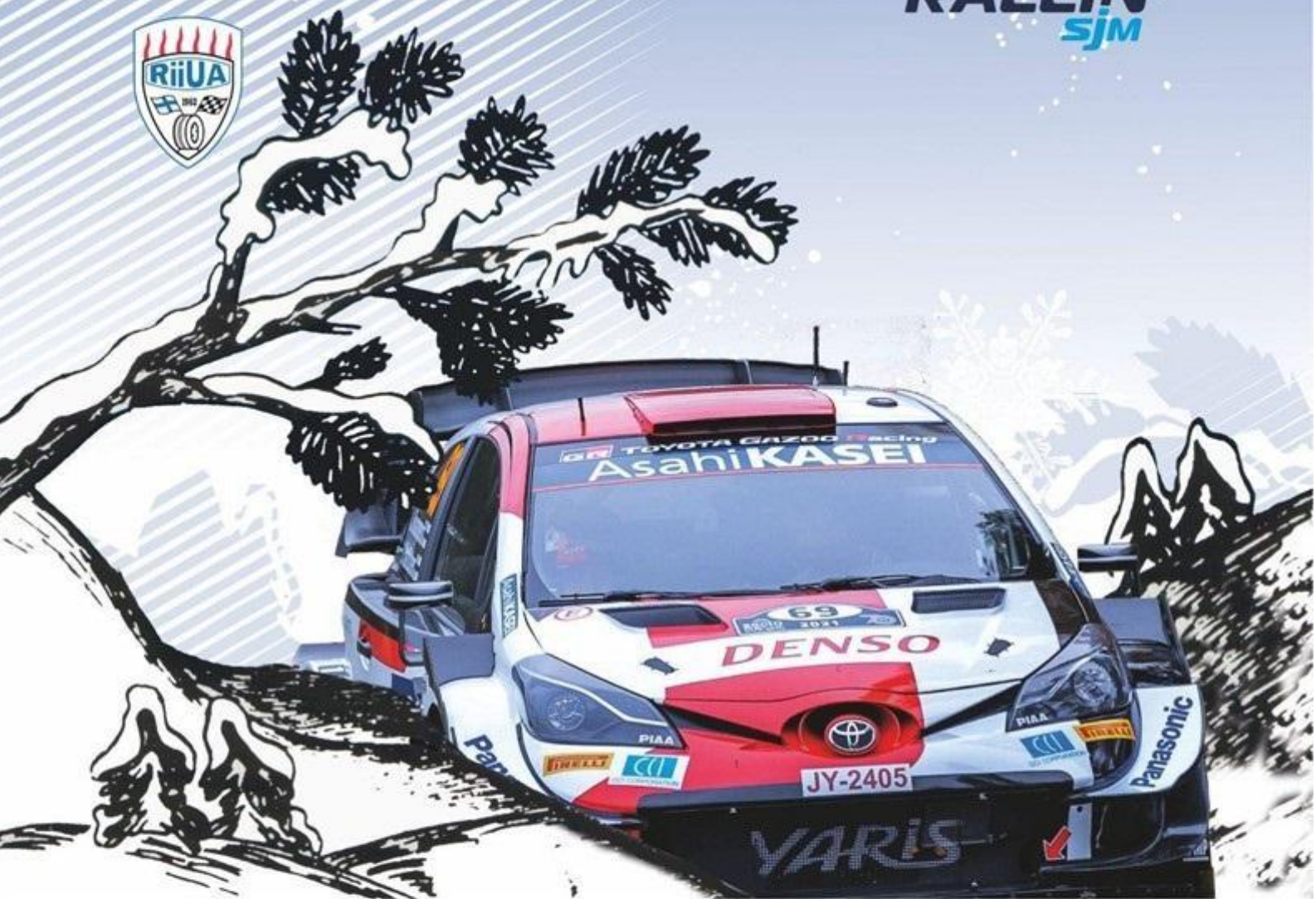

ARR RALLI
RALLIN
SJM

**LASILIIRI****TOP TESTING**
KORJAAMOLAITTEET & HUOLTO**FLOWPRO****RIIHIMÄKI**www.taksipalveluharinen.fi**Putki-Valtti Oy****RIIHIMÄEN KAUKOLÄMPÖ OY**

Rally guide

Table of contents

Programme and important dates	3
Contacts and official notice board	4
Administrative checks	5
Advertisement	5
Trailer park	6
Reconnaissance	6
Administrative checks and distribution of material	6
Dressing rooms	7
Dining	7
Scrutineering	7
Course of the competition	8
Start of the competition	8
Service	9
Refueling distances	9
Time Control procedures	10
Retirement procedures	10
Finish	10
Prize-giving ceremony	10
Protests	10
Notice also	11
Attachments	11

Greetings from winter Riihimäki!

We were honored to be the organizing club of the Finnish Championships again, and after a few years of summer competitions we decided to do a traditional winter rally for Riihimäki UA. We welcome all competitors and service crews to our competition.

This year, Auto Sorsa Oy became our main partner, which we know from previous years.

We are living in exceptional times for the third year in a row and this will be reflected in our competition arrangements with slightly different practices. Please note these deviations.

Please read this competitors manual carefully, as it contains important information so that we can organize the competition safely and smoothly for both you competitors and us, the organizer's representatives.

Welcome to Riihimäki. Let's have a nice winter rally day together!

AUTO SORSA RIIHIMÄKI-RALLI

Jyrki Hapulahti

Clerk of the Course

IMPORTANT INFORMATION ABOUT THE COVID-19 PANDEMIC

- ***Ensure good hand hygiene***
- ***Observe a safety distance of at least 2m for other people***
- ***If you feel any symptoms related to covid-19, STAY AT HOME***
- ***We require everyone who uses the competition office, the distribution of material and scrutineering to use a face mask, unless health reasons prevent this.***
- ***The documents and information forms required for the competition must be submitted electronically in advance. Missing information will prevent you from participating in the competition.***

PLEASE READ THIS COMPETITION INSTRUCTION CAREFULLY!!!

1. Programme and important dates

Friday 28.01.2022

List of accepted entries and rally guide is published on KITI-service and official notice board, Sportity app. Password in Sportity is RIISM22. You can download Sportity from play store or app store.

Saturday 29.01.2022

Opening date for booking the Scrutineering time at Slotti-system
www.rallism.fi

Tuesday 01.02.2022

8:00 pm

Closing date for booking the Scrutineering time

9:00 pm

Timetable for pre-rally Scrutineering is published

10:00 pm

Closing date for submitting all Administrative Documents see sections 3 and 10 of this manual.

Friday 04.02.2022

7:00 am

Rally office opens. Distribution of reconnaissance materials starts classes 1-8 and 14-20 Auto Sorsa Oy, Tehtaankatu 6, 11710 Riihimäki

8:00 am

Reconnaissance starts for classes 1-8 and 14-20

2:00 pm

End of reconnaissance SS 3

3:00 pm

Pre-rally scrutineering starts Hyria Riihimäki, Sakonkatu 1, Riihimäki

6:00 pm

End of reconnaissance

7:00 pm

First meeting of Stewards

9:30 pm

Rally office closed

Saturday 05.02.2022

7:00 am

Opening for Service park

8:00 am

Rally Office opens Hotel Seurahuone, Hämeenkatu 29, Riihimäki

8:00 am

Media center opens and distribution of reconnaissance materials starts classes 9-13 and 21-22, Auto Sorsa Oy, Tehtaankatu 6, Riihimäki

8:00 am

Pre-rally scrutineering starts Hyria Riihimäki, Sakonkatu 1, Riihimäki

10:00 am

Start list is published

11:01 am

Start of the rally

around 6:37 pm

Finish of the rally

around 7:15 pm

Publication of results

2. Contacts and official notice board

Rally Office		Media center	
Location	friday Auto Sorsa oy saturday Hotel Seurahuone	Location	Auto Sorsa oy
Address	Tehtaankatu 6, Riihimäki Hämeenkatu 29, Riihimäki	Address	Tehtaankatu 6, Riihimäki
Telephone	+358405036764/ +358408617973	Telephone	+358 44330 8710
E-mail	vainio.sari@gmail.com miia.k.koskela@gmail.com	E-mail	sivuluisumeister@gmail.com
Contact	Sari Vainio /Miia Koskela	Contact	Jani Seppälä
Opening hours	Friday 4.2. 7:00 am - 9:30 pm Saturday 5.2. 8:00 am - 10:00 pm	Opening hours	Friday 4.2. 6:00 pm - 9:30 pm Saturday 5.2. 8:00 am - 10:00 pm

The competition uses a virtual notice board, which can be found in the Sportity app, password is RIISM22. This notice board is also available at <https://riihimakiralli.fi/kilpailijat/>

Clerk of the Course: Jyrki Hapulahti +358 400 849569

Secretaries of the Rally: Sari Vainio +358 40 5036764
Miia Koskela +358 40 8617973

Media Officer: Jani Seppälä +358 44 3308710

Competitors' Relations Officers:



Jukka Kaartinen
+358 41 4594807

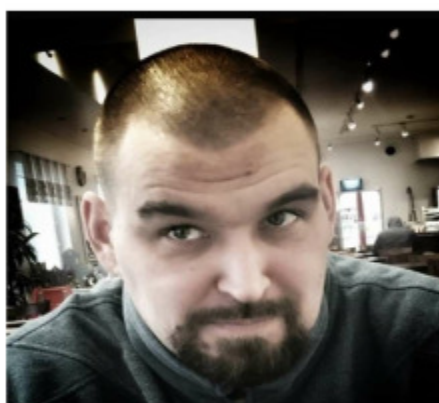

Kimmo Mäkiranta
+358 50 5123359

Important phone numbers:

SOS-numbers during competition +358 46 8939139
Finnish emergency number 112
Nationwide hospital emergency number 116 117
Retirement number +358 46 5391316
Towing service Seiti +358 40 0480430

3. Administrative checks

Electronic administrative checks are used in the competition. **Documents to be checked must be sent by 01.02.2022 at 10:00 pm** filling out the google forms from the official notice board. Only identity is verified at distribution of material.

If you have any problems don't hesitate to contact Secretaries of the Rally.

These forms can be found electronically in the form of Google-forms on the virtual notice board.

- Competitor documents
- Reconnaissance contact details
- Phone numbers during the rally
- Announcer Information Form
- Reconnaissance contact details (classes 1-8 and 14-20)

All submitted data will be destroyed no later than 2 weeks after the competition

If there are any changes to the entry information, fill in the Car Change, Driver Change and / or Entrant Change form on the virtual notice board as needed. If the changed information is announced no later than 18:00 on the Wednesday before the competition, a change fee of € 35 will be charged. The organizer will charge a change fee of € 50 for any changes made after this. (Finnish Rally rules art. 8.5) Be prepared to make a payment with Mobile Pay or cash (if cash, make sure it is an even number).

4. Advertisement

Competitors must reserve advertising spaces on the rally cars and overalls according to the Finnish Rally Championship Regulations of 2022.

On competition numbers: Auto Sorsa Oy

Windshield Advertisement: According to FRC.

5. Trailer park

Trailer park is located in Tehtaankatu 13 A, 11710 Riihimäki (see attachment city of Riihimäki).

IMPORTATION OF TRAILERS TO THE SERVICE AREA IS ABSOLUTELY PROHIBITED DUE TO LIMITED SERVICE AREA SPACE!

6. Reconnaissance

Reconnaissance concerning SS 1,2 and 4-8 starts on Friday 04.02.22 at 8.00am and ends 04.02.22 at 6.00pm. Reconnaissance concerning SS 3 starts on Friday 04.02.22 at 8.00am and ends Friday 04.02.22 at 2.00pm.

Identification stickers (2 pieces) for the reconnaissance must be affixed on the reconnaissance vehicle as follows: one to top center of the windscreen and the other to the rear side window on the right-hand side. They must be visible throughout the whole duration of the reconnaissance.

During the reconnaissance on special stages the speed limit is 80 km/h unless a lower limit is indicated by traffic signs or signs placed along the route by the organizer. The competitors must drive in a manner that does not endanger or inconvenience other traffic or people living near the stages. Under no circumstances may crews drive in the opposite direction of the rally in a special stage. Organizer will control the traffic during the reconnaissance paying attention to the manner of driving as well as to the speeds used. Police will also control the reconnaissance and will penalize competitors for infringements according to the Finnish Traffic Law.

Competitors are, under pain of refusal to start, obliged to stop if Rally Officials with official plates request them to do so.

Reconnaissance allowed only competitors in classes 1-8 and 14-20. If competitors in classes 9-13 or 21-22 or their representatives are found on the route during the reconnaissance, they will be denied the right to compete in the Auto Sorsa Riihimäki rally. The penalty also does not preclude any sanctions imposed by the federation.

The route follows several private roads along which it is inhabited → observe the traffic rules during the reconnaissance so that we can continue to use the roads also in the future!

7. Administrative checks and distribution of material

Due to the pandemic situation, we have kept all contacts to a minimum. Therefore, there is no traditional administrative check in the competition, but **the competitor documents must be submitted electronically in advance in accordance with point 3, and the documents for the rally car in accordance with point 10.**

Classes 1-8 and 14-20

Distribution of reconnaissance and competition material for classes 1-8 and 14-20 starts on Friday 4.2.2022 7:00 am at Auto Sorsa Oy, Tehtaankatu 6, 11710 Riihimäki. Follow the signs. At this point, only identity is confirmed. **ONLY ONE OF THE DRIVERS CAN COME IN!**

Material:

- Identification stickers (2 pieces) for the reconnaissance
- Competition numbers and possible windscreen sticker
- Route book
- Route maps 2 pieces
- Service crew identification (Huoltoauto)

- GPS tracking device

All race cars will have a timing transponder, which will be distributed to competitors Saturday no later than one hour before their starting time Auto Sorsa Oy, Tehtaankatu 6, 11710 Riihimäki

Classes 9-13 and 21-22

Distribution of reconnaissance and competition material for classes 9-13 and 21-22 starts on Saturday 5.2.2022 8:00 am at Auto Sorsa Oy, Tehtaankatu 6, 11710 Riihimäki. Follow the signs. At this point, only identity is confirmed. **ONLY ONE OF THE DRIVERS CAN COME IN!**

Material:

- Competition numbers and possible windscreen sticker
- Route book
- Route maps 2 pieces
- Service crew identification (Huoltoauto)
- GPS tracking device

All race cars will have a timing transponder, which will be distributed to competitors Saturday no later than one hour before their starting time Auto Sorsa Oy, Tehtaankatu 6, 11710 Riihimäki. If it haven't been distributed earlier with other competition materials.

8. Dressing rooms

Unfortunately, due to the pandemic situation, we are unable to provide dressing rooms for competitors.

9. Dining

We recommend using the services of local restaurants.

10. Scrutineering

Pre-rally scrutineering is held at Hyria Riihimäki osoitteessa Sakonkatu 1.

It is strictly prohibited to drive on spikes for scrutineering.

There is a reserved area for changing tires near the starting point (see the map of the city of Riihimäki in the attachments).

Competitor must book a time for scrutineering at <https://www.rallism.fi/>

There is no office in scrutineering. Send documents as instructed in "Instructions for initial scrutineering" no later than 01.02.2022 10pm rallismkatsastus@autourheilu.fi

THE COMPETITION NUMBER AND THE NAME OF THE DRIVER SHOULD BE DISPLAYED ON THE SUBJECT OF EMAIL!

Required documents:

1. A certificate of the valid technical road inspection of the car
2. Registration document / Finnish transfer permit (red-white number stickers)
3. The first page of the ASN technical passport (the FIA technical passport is not valid in national events). If you don't have the ASN passport from your own country, it is also available from the AKK-Motorsport with the price of 26€ from https://my.surveypal.com/Katsastuskorttitilaus-2021_2. This site is in Finnish, ask assistance from Mr. Henrik Frank, mobile: +358 40 534 9977.
4. The first page of the FIA or national homologation form
5. The first page of the safety cage certificate (if not in the FIA homologation form)
6. The first page of the catalysator homologation certificate

Deficiencies in the documents prevent you from attending the scrutineering.

In addition, the e-mail must include the contact person's mobile phone number for contact if there are any ambiguities or omissions in the documents.

Note, especially for photos, that the file size does not exceed the file size accepted by the email. If you are unable to reduce the files to fit in email, use the WeTransfer service at www.wetransfer.com to send the files / images to rallismkatsastus@autourheilu.fi.

Competition numbers should be in place when entering scrutineering.

Max. 2 people per car may enter the scrutineering and the face mask must be on the face during the entire scrutineering.

The tire code form should be submitted to the same e-mail rallismkatsastus@autourheilu.fi no later than 4.2.2022 9:00pm.

THE COMPETITION NUMBER AND THE NAME OF THE DRIVER SHOULD BE DISPLAYED ON THE SUBJECT OF EMAIL! In addition, the e-mail must include the contact person's mobile phone number for contact if there are any ambiguities or omissions in the documents.

11. Course of the competition

Start of the competition

Start of the competition is located at Tehtaankatu 6, Riihimäki.

Arrival at the Start of the competition about 10 minutes before your own ideal starting time.

Start list is to be seen in the official notice board, **Sportity app. (see point 2)** You can download Sportity from play store or app store.

An international time card is used in the competition and competitors will receive it at the start of the competition. Example of the time card will be found in the attachment of this manual.

Service

The service park is located at Yhdystie, Loppi. Service is allowed only in the service park. There will be two services on Saturday. Service time at both services is 30min.

Only one service car/rally car in the service area is allowed due to limited service area space.

No transport equipment may be taken into the service area.

There are three separate service areas. Center of Loppi, School area, industrial estate of Jokiniemi. Service IN TC is located in Jokiniemi and service OUT TC is located in the center of Loppi. Service IN TC will give you your ideal service OUT time, that you should follow. Service OUT time is minimum of 38 min from service IN. Those 38 min includes 30 min of service time, 3 min of possible technical inspection and 5 min of traffic between service areas. Competitors will mark the start and end time of the service on the time card themselves. Document that shows the starting time of service should be placed visibly on the windscreen etc. another place inside the rally car.

Map of place reservations in the service area will be published in the official notice board (Sportity) no later than friday 4.2.2022 at 8:00am.

Service area will be open for competitors on saturday 5.2.2022 at 7:00am (closing time starting from 6:00am). Other arrangements should be discussed with the service area manager.

Service vehicles must be equipped with fire extinguisher appropriate for extinguishing flammable fluids and with an oil spill kit ready for use at any time. (FRC art. 14.5) A tarpaulin or equivalent being at least the size of the rally car to prevent oil spillage. The absence of any of these will result in the immediate decision of the Clerk of the Course to exclude competitor from the competition.

Replacement of the sealed part during the competition

Contact scrutineering Riikka Raatikainen +35850 3598510 before replacement.

Refueling distances

Refueling is only allowed at petrol stations marked in the route book.

Shell Jokiniemi, Lopen kantatie 214, Loppi gas stations pumps (E95, E98 and diesel), as well as at marked refuel zone.

Neste Loppi, Yhdystie 1, 12700 Loppi **only gas stations pumps** (E95, E98 and diesel).

Refueling distances:

Start– Refueling 1 (after SS 2 before service 1) SS: 21,7 km, road section 22.40 km

Refueling 1 – Refueling 2 (after SS 3 road section SS 4) SS: 21,98 km, road section 10,2 km

Refueling 2 – Refueling 3 (after SS 5 before service 2) SS: 21,54 km, road section 46,16 km

Refueling 3 – Finish SS: 32,94km, road section 42,73 km

Time Control procedures

At time control stations, we follow the instructions given by AKK and thus avoid contacts between TC officials and competitors. **So read these instructions carefully!**

- Competitors indicate the moment they wish to present the Time Card by placing the Time Card on the window for TC officials to see

- TC officials keep their car window closed. If necessary competitors can open car window to see better
- The officials present the time to the competitor clearly
- The competitor marks the corresponding time(s) to their time card
- In case of making an error in marking the time, competitor will add own initials beside the error and show that to the officials who will make notes

In case of cancellation or delay of a Special Stage, competitors will in their own turn visit the TC at that moment they wish to have their time to be marked.

Retirement procedures

In case of retirement call +358 46 5391316. Due to the pandemic, we will not collect paper retirement announcements.

In case of retirement the transponders and tracking devices must be returned to the finish of the competition at Tehtaankatu 6, Riihimäki.

We reserve the right to charge a € 200 fee for non-returned transponders and tracking devices.

If you need towing assistance, call HINAUSPALVELU SEITI +358 40 0480430

Finish

Auto Sorsa Oy, Tehtaankatu 6, Riihimäki. The organizer of the competition will arrange the competitors for the distribution of prizes which takes place at Kauppalankatu, RIIHIMÄKI.

Prize-giving ceremony

The number of awarded competitors will be published on the Official Notice Board.

Prize-giving ceremony is right after the finish. Prizes will be given to both drivers in the finish area

Prizes will be awarded without handshakes or other contacts, and with sufficient safety clearance.

Protests

Protests to a competitor's car are to be made to the Competitors' Relations Officer, before the race car is in finish.

12. Notice also

- Competitors and service crew must be healthy when entering the competition.
- Adequate safety clearances must be observed in all competition activities: scrutineering, service area, rally office and terrain.
- It is recommended to use face mask if it is impossible to keep the safety distances. The face mask should always be used indoors!
- Competitors must reserve handicrafts for their team.
- The organizer reserves hand disinfectant for the rally office, distribution of materials and scrutineering.

13. Attachments

- Map of service area
- Map of city of Riihimäki

More maps and other instructions you will find in the official notice board, Sportity.



SEURAHUONE.FI

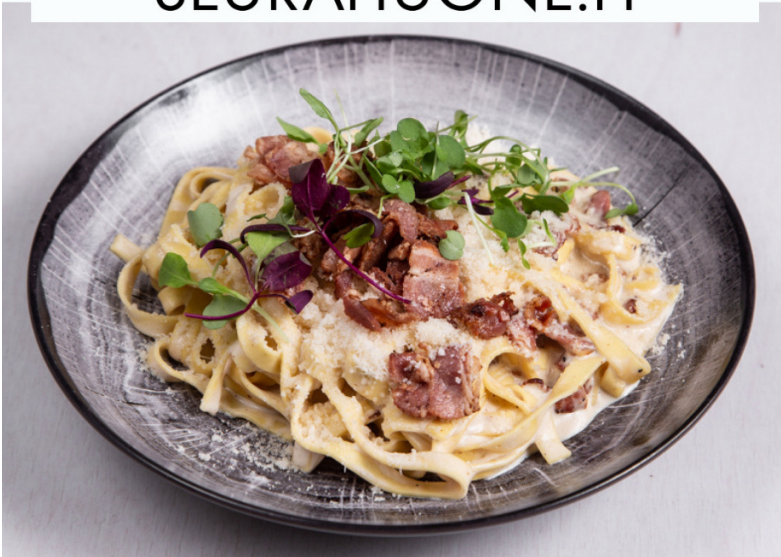

Parhaat rallieväät Bulletista!

**Tule nauttimaan paikan päälle,
tai hae eväät mukaan.**

**Ralliviikonloppuna olemme avoinna
pe klo 10.30-21.00
la-su klo 12-21**

**Bull'et American Diner
Hämeenkatu 29, Riihimäki
p. 019 716 270**

(pidätämme muutoksen aukioloihin
koronarajoituksiin liittyen)

Tuhansia tuotteita!

MOOTTORIURHEILUN KOTIMAINEN VERKKOKAUPPA

PWR-öljyn- jäähdyttimet



Alk. **89€**

PWR-jäähdyttimet laajasta valikoimasta.

Saatavilla myös:

- mittojen mukaan
- WRC-laatuiset kennot ilman päätyjä
- perä- ja vaihteistoöljynjäähdyttimet

H&R kilpa- jouset



Korkealaatuisten saksalaiset H&R kilpa-jouset
kevättarjojouksena! Laaja valikoima heti hyllyssä.

~~93€~~

-20%

Voimassa 31.3.2022 asti.

FIA Panta -kilpabensa



Kysy
tarjous!

Panta Max102 okt ja X5115 okt heti varastosta 25 L ja 60 L.
Kysy tarjous **tehdastoimituksena suoraan tallille!**

» srt@sarlinraceteam.fi

Lisätietoa Pantan kilpabensoista » molgroupitaly.it/en/



Meillä on yli 30 vuoden omakohtainen kokemus moottoriurheilusta
ja tiedämme asiakkaidemme tarpeet ja vaatimukset.

Tervetuloa tutustumaan laajaan valikoimaan!



» sarlinraceteam.fi



SARLIN RACE TEAM