

ColdTrace Dashboard Guide

District A Display Dashboard
Select Deployment

	Past 30 Days				
	% in range	Freeze alarms	Heat alarms	Min °C	Max °C
Health Facility 1	97%	0	0	2.3	12.5
Health Facility 2	97%	0	0	2.4	7.9
Health Facility 3	96%	0	0	2.2	8.4
Health Facility 4	94%	0	3	3.5	9.7
Health Facility 5	94%	0	2	1.6	9.4

Table of Contents

ColdTrace 5 Overview	1
Dashboard Login	2
Account Information	3
Visualizations	7
Weekly	10
Monthly	14
Daily	15
Device Configuration	18
Equipment Performance	22
Power Profile	23
Subscriptions	24
Daily	25
Weekly	28
Monthly	29
Log out	30

ColdTrace System Overview

ColdTrace is a remote temperature monitoring (RTM) system for cold chain equipment (CCE) that store vaccines and other temperature-sensitive products.

ColdTrace has 2 core components:

1. ColdTrace unit, which collects and transmits temperature and power data from the CCE and sends alerts to health clinic staff via text message or email when temperature inside of the CCE is outside of the safe range.
2. ColdTrace dashboard, a secure, cloud-based platform giving health clinic staff remote access to near real-time temperature and power data with customizable analytics and report-generating tools to track equipment performance. The information is easy to access and interpret, facilitating crucial decision-making such as resource allocation and back-up equipment distribution.

This manual provides a step-by-step guide for the ColdTrace dashboard.

	Past 30 Days				
	% in range	Freeze alarms	Heat alarms	Min °C	Max °C
Health Facility 1	97%	0	0	2.3	12.5
Health Facility 2	97%	0	0	2.4	7.9
Health Facility 3	96%	0	0	2.2	8.4
Health Facility 4	94%	0	3	3.5	9.7
Health Facility 5	94%	0	2	1.6	9.4

Dashboard Login

To access the dashboard online, please follow these steps:

1. Go to <http://coldtrace.org/coldtrace/>
2. Enter your username and password you received from Nexleaf to login to the website.

You will then be able to login and view the data. The next slides will assist you in viewing different features and visualizations on the site.

Please email info@nexleaf.org if you are unable to login.

[Home](#) / [Log In](#)

Log In

You must log in to view that page.

Log in for using the form below.

Username*

Password*

Log in

User Information

- Click the button in the top right with your username to view or update your account, change your password, view and update subscriptions, or log out.
- If you forgot your password, please send an email to info@nexleaf.org.
- Subscriptions is where users choose what reports to receive. There are daily/weekly/ monthly reports, and they will be covered later in further detail.

Your Account

- **Account Overview** – view your essential user information.
- **Manage Subscriptions** – click here to update the periodic updates you receive. There will be more detail on this later in the guide.
- **Update Account** – click here to update user information from Account Overview.
- **Change Password** – click here to change your password.

Visualizations

[Home](#) / [Your Account](#)

Your Account

[Account Overview](#) [Manage Subscriptions](#) [Update Account](#) [Change Password](#)

Basic Account Overview

Name:	demo demo
Username:	demo
Email:	demo@nexleaf.org
Role:	Basic User
Timezone:	UTC
Language:	English
Default Deployment:	CTDemo

Update Account

- To **change username**, select the Username field and enter desired new username.
- **Edit your first or last name** by selecting the appropriate field and entering your new First name.
- **Change the email address** associated with your account by selecting the email field and entering a new email address.
- Use the dropdowns to change **Timezone** or **Language**.
- If you are monitoring more than one deployment, use the Default Deployment dropdown to change which deployment loads first after logging in.
- **After all edits** on *'Update Your Account,'* click *'Update Account'* for changes to take effect.

Update Your Account

[Account Overview](#) [Manage Subscriptions -](#) [Update Account](#) [Change Password](#)

Username*	<input type="text" value="demo"/>
	<small>Required. 30 characters or fewer. Letters, numbers and @/./+/-/_ characters</small>
First name	<input type="text" value="demo"/>
Last name	<input type="text" value="demo"/>
E-mail address	<input type="text" value="demo@nextleaf.org"/>
Timezone*	<input type="text" value="UTC"/>
Language*	<input type="text" value="English"/>
Default deployment	<input type="text" value="CTDemo"/>
	<small>Default deployment to display.</small>

[Update Account](#)

Change Password

- If you wish to change your current password, first click the *'Change password' tab*.
- Simply enter your old password in 'Old password' field
- Then enter a new password in the 'New password' field.
- Reenter your new password in 'New password confirmation'
- Click 'Update Password' for the change to take affect.

Navigating to Visualizations

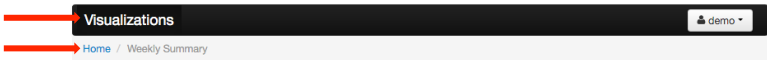

To navigate to Visualizations from Account or Subscriptions Sections, click either the **Home** or **Visualizations** buttons.

You will land on the **Weekly Subscription** tab of your default deployment, which is also the landing page after logging in each time.

Homepage

Once logged in, the home page will open up to the default deployment assigned to you on the **Weekly Summary** tab.

You can view the cold chain performance data in 3 ways:

1. Monthly Summary
2. Weekly Summary
3. Daily Summary

Weekly Summary

Monthly Summary Weekly Summary Daily Summary Equipment Performance Power Profile Subscriptions -

CTD mo 2016-01-20 Update

Select Deployment Select Date

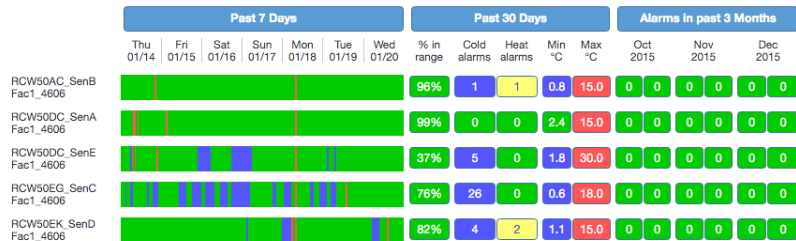

Visualization credit: UNICEF

Generating Visualizations in Dashboard

- To generate visualizations in any of the 3 views, use the 'Select Deployment' dropdown to select the **deployment/group** you would like to view and select the date range then click 'Update.'
- When you are generating a 'heat map' or a table on the dashboard, click once and give it a few seconds to load the data.
- When changing deployment parameters, be sure to click 'Update.'

Weekly Summary

[Monthly Summary](#) [Weekly Summary](#) [Daily Summary](#) [Equipment Performance](#) [Power Profile](#) [Subscriptions -](#)

Select Deployment Select Date

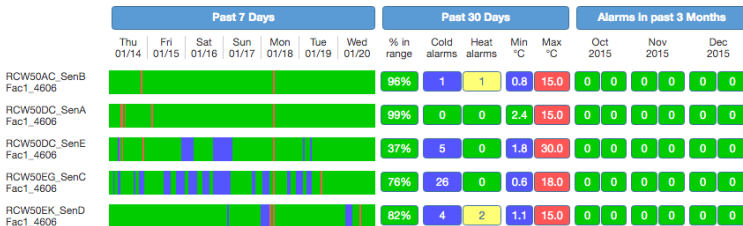

Visualization credit: UNICEF

Heatmap Legend

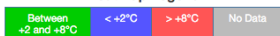

Alarms Legend

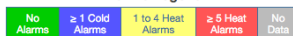

Weekly Summary

- Equipment can have up to 5 sensors.
- Equipment names are listed as 'Device_Sensor_Facility_ Last 4 digits of CT5 IMEI.'
- The **Past 7 Days** displays a timeline with color-coded alarm states based on the **Legend** below.
- To view the **weekly temperature plot** of a particular fridge, click on the timeline bar.

Weekly Summary

Monthly Summary Weekly Summary Daily Summary Equipment Performance Power Profile Subscriptions ▾

CTDemo 2016-01-20 Update
Select Deployment Select Date

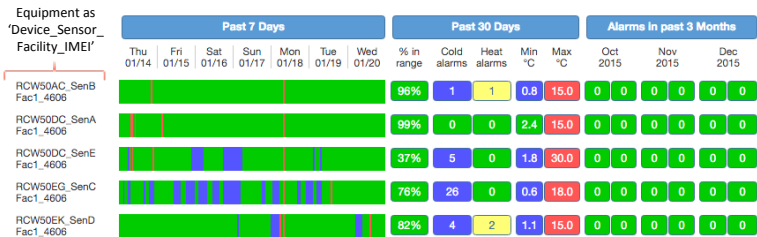

Visualization credit: UNICEF

Temperature Plot from Weekly Summary

- After clicking on a weekly timeline bar, you will see a detailed pop up with Quick Stats, Actions and plots.
- Customize a date range for the plot using the date selectors, then press 'Update.'
- Quickly assess a fridge's performance with the **Quick Stats** and the plots below.
- Or use **View Full Size Plot** to have the plot as one image.
- **Export Data** allows you to download the raw data on a spreadsheet.
- Select **Configure CT5 Device** to update logging and upload intervals as well as sensor alarms.

RCW50DC_SenE - Fac1_4606 - Past 7 Days Plot

×

2016-01-12

Start Date

2016-01-19

End Date

Update

Start Date: 2016-01-12 **End Date:** 2016-01-19

Quick Stats

- 8 days 4 hours of data
- 7 days 3 hours between 2 °C and 8 °C
- 5 hours 30 minutes > 8 °C
- 18 hours 50 minutes < 2 °C

Actions

- [View Full Size Plot](#)
- [Export Data \(CSV\)](#)
- [Configure CT5 Device](#)

Temperature Plot from Weekly Summary (cont.)

- Scroll down the pop up to see the device's temperature and power plot for the chosen time period.
- The colored bands on the Temperature plot allows for easy visual assessment of fridge performance.
- The battery graph on the bottom shows how ColdTrace battery is charging. If the fridge is also connected to the same power source as ColdTrace, then you can see the power outage for the fridge in this graph as well.

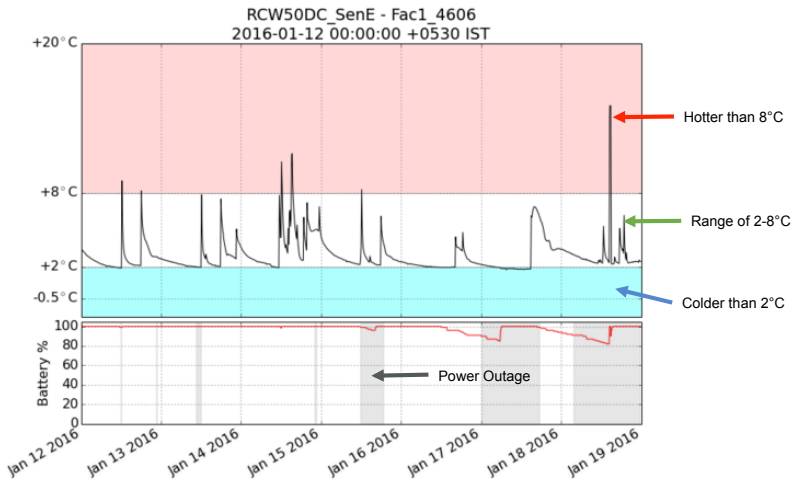

Weekly Summary

- A graph at the bottom of the *Weekly Summary* page shows the **temperature plots of all equipment** in the deployment.
- Use the graph to quickly assess whether there are any outliers in the deployment.
- The days in the temperature plot align with the temperature bars of individual equipment above.

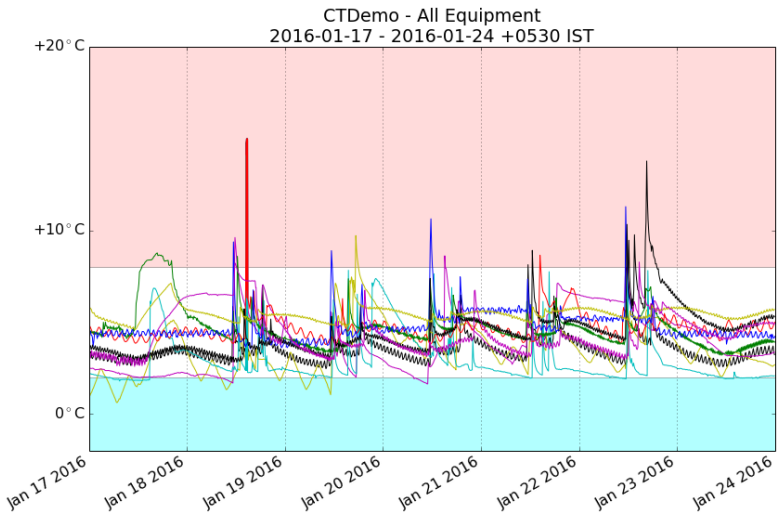

Monthly Summary

- Specify data from which deployment you want to see using the dropdowns, then press 'Update.'
- Click the **Legend** to **sort by best** (in-range) to worst (no data). Click again to sort worst to best.
- The **grey 'No Data'** tab means that there was a gap in data transmission. This will occur when device battery has no power or when data has not been transmitted due to loss of network signal.

Monthly Temperature Summary

Monthly Summary Weekly Summary Daily Summary Equipment Performance Power Profile Subscriptions -

CTDemo January 2016 < 2C Update

Deployment Month Year Cold Threshold

Jan Feb Mar Apr May Jun Jul Aug Sep Oct Nov Dec

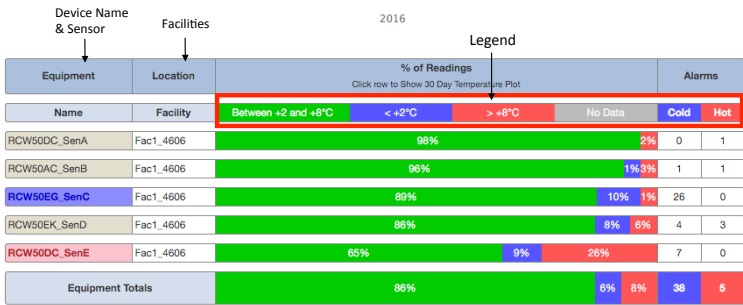

Visualization credit: Project Optimize

Daily Summary

- Select the deployment and year you would like to view, then click 'Update.'
- Use the **arrows** to move forward or back a month. Or jump to a month with the **month titles**.
- The **Legend** at the bottom explains the colors in each day's cell.
- Hover over a cell to see a **summary pop up** of data in and out of range.
- To view **detailed temperature plot** of a particular CCE in a facility, click on the cell of the day you wish to view.

Daily Equipment Summary

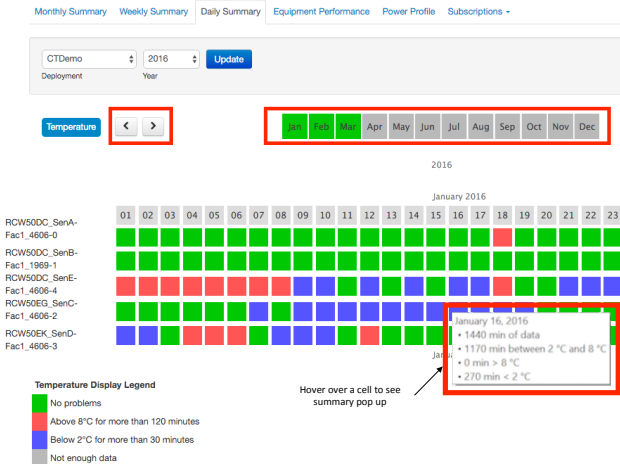

Daily Summary

- After clicking on a daily grid, you will see the same detailed daily pop up as when you click on a weekly timeline bar.
- Customize a date range for the plot using the date selectors, then press 'Update.'
- Quickly assess a fridge's performance with the **Quick Stats** and the plots below.
- Use **View Full Size Plot** to see the plot alone.
- **Export Data** downloads raw data to a CSV.
- Select **Configure CT5 Device** to update settings.

RCW50DC_SenE - Fac1_4606

2016-01-18 2016-01-18 Update

Start Date End Date

Start Date: 2016-01-18 End Date: 2016-01-18

Quick Stats

- 1 day 4 hours of data
- 1 day between 2 °C and 8 °C
- 4 hours 10 minutes > 8 °C
- 0 minutes < 2 °C

Actions

- View Full Size Plot
- Export Data (CSV)
- Configure CT5 Device

Daily Summary (Detailed, cont.)

- Be sure to **scroll down** to view the temperature and power plots.
- The colored bands on the **Temperature plot** allows for easy visual assessment of fridge performance.
- The battery graph on the bottom shows how ColdTrace battery is charging. If the fridge is also connected to the same power source as ColdTrace, then you can see the **power outage** of the fridge in this graph as well.

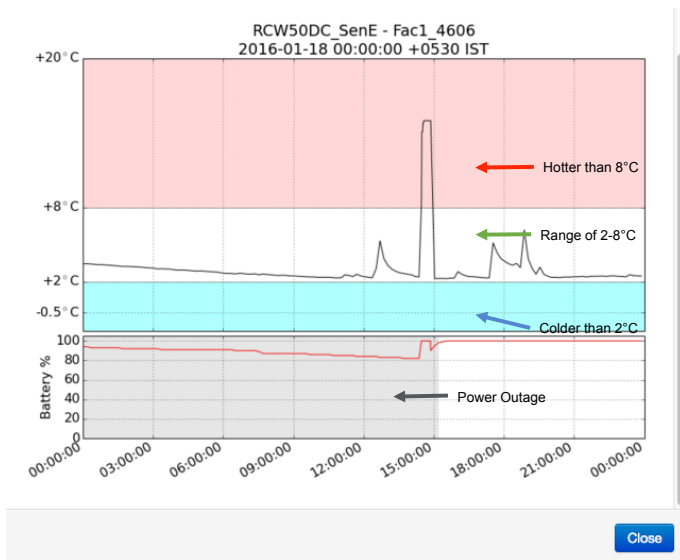

Configuring Daily Summary

Select **Configure CT5 Device** in a detailed pop up from *Daily Summary* or *Weekly Summary* to configure device settings.

RCW50DC_SenE - Fac1_4606 x

2016-01-18 2016-01-18

Start Date End Date

Start Date: 2016-01-18 **End Date:** 2016-01-18

Quick Stats

- 1 day 4 hours of data
- 1 day between 2 °C and 8 °C
- 4 hours 10 minutes > 8 °C
- 0 minutes < 2 °C

Actions

- [View Full Size Plot](#)
- [Export Data \(CSV\)](#)
- [Configure CT5 Device](#)

Click **Change Configuration** to change logging or upload intervals.

Configure Temperature Logger and Alarm Settings

Configuration for Logger (IMEI/ID: 358072044964606)

Logger ID: 358072044964606

Active Sim Slot: 1

Logger Phone Number: +12135363429

SMS Gateway: +19288572623

Upload Interval: 60 min

Logging Interval: 10 min

Alarm Notification to SMS: +918457099473

Send Configuration

Sending the configuration will also reset all temperature, battery, and memory.

↑

Click to finalize all configuration changes

Daily Summary (Configuration, cont.)

- Click **Change Configuration** to change logging or upload intervals.
- **Do not change gateway** or data will not be sent to website.
- **Do not select Gateway_send_only**
- You can add up to 5 phone numbers to receive alerts. This time add '+' and country code.
- Click **Submit Changes** when done.
- Click **Send Configuration** when it appears to finalize changes.

Configuration for Logger (IMEI/ID: 358072044964606)

Upload Interval* 240 minutes

Logging Interval* 10 minutes

Gateway ~~client_a4_88572623~~

Gateway_send_only

Alert Phone #1

Alert Phone #2

Alert Phone #3

Alert Phone #4

Alert Phone #5

Daily Summary (Configuration, cont.)

View and edit alarms below Device Configuration module.

- Alarm settings are set per sensor.
- To edit alarms click **Edit Alarm Settings** button at the bottom.
- Please note the **warning** at the bottom of the page.

- Sensor A - Alarm Settings:** Low Alarm: $\leq 2^{\circ}\text{C}$, Low Alarm Delay: 60 min, High Alarm: $\geq 8^{\circ}\text{C}$, High Alarm Delay: 300 min.
- Sensor B - Alarm Settings:** Low Alarm: $\leq 2^{\circ}\text{C}$, Low Alarm Delay: 60 min, High Alarm: $\geq 8^{\circ}\text{C}$, High Alarm Delay: 300 min.
- Sensor C - Alarm Settings:** Low Alarm: $\leq 2^{\circ}\text{C}$, Low Alarm Delay: 60 min, High Alarm: $\geq 8^{\circ}\text{C}$, High Alarm Delay: 300 min.
- Sensor D - Alarm Settings:** Low Alarm: $\leq 2^{\circ}\text{C}$, Low Alarm Delay: 60 min, High Alarm: $\geq 8^{\circ}\text{C}$, High Alarm Delay: 300 min.
- Sensor E - Alarm Settings:** Low Alarm: $\leq 2^{\circ}\text{C}$, Low Alarm Delay: 60 min, High Alarm: $\geq 8^{\circ}\text{C}$, High Alarm Delay: 300 min.
- Battery & Power - Alarm Settings:** Low Battery Alarm: $\leq 20\%$, Power Outage Delay: 60 min.

Annotations:

- Alarm sent when Sensor D below 2°C for over an hour (points to the Low Alarm setting for Sensor D).
- Alarm sent when Sensor D above 8°C for over 5 hours (points to the High Alarm setting for Sensor D).
- Edit Alarm Settings** button (highlighted in red).
- WARNING:** Changing thresholds during active alarm conditions will reset all alarms. (highlighted in red).

Daily Summary (Configuration, cont.)

After choosing **Edit Alarm Settings**, settings fields become editable.

- To **change values**, click in the field you would like to change and enter the new value.
- When all fields for sensors and power are complete, click **Submit Changes**.
- Do not forget to click **Send Configuration** on the next page as well.

Sensor E - Alarm Settings

Low Alarm* °C

Low Alarm Delay* minutes

High Alarm* °C

High Alarm Delay* minutes

Battery & Power - Alarm Settings

Low Battery Alarm* %

Power Outage Delay* minutes

Submit Changes Cancel

Equipment Performance

Under this visualization you will be able to view the following graphs:

- **Equipment performance** – shows performance based on the fridge brand and model
- **Total active capacity** – indicates the performance in a deployment by fridge volume
- **Performance of total fridges** – shows performance per fridge

Note: This is a new feature that is still under development. Check our website frequently for updates in the manual.

Equipment Performance

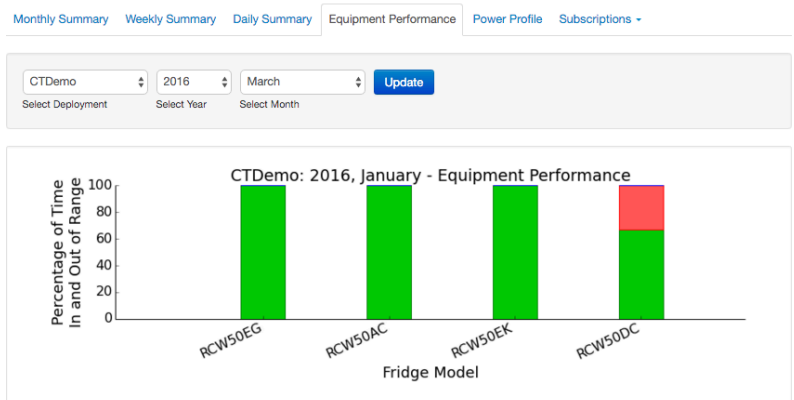

Power Profile

Under this visualization you will be able to look at the following data:

- **Temperature Distribution** – shows percentage of temperatures in and out of range in each month of the year.
- **Power Availability** – shows percentage of power available in each month of the year.

Note: This is a new feature that is still under development. Check our website frequently for updates in the manual.

Power Profile

[Monthly Summary](#) [Weekly Summary](#) [Daily Summary](#) [Equipment Performance](#) [Power Profile](#) [Subscriptions ▾](#)

CTDemo
Select Deployment Select Year

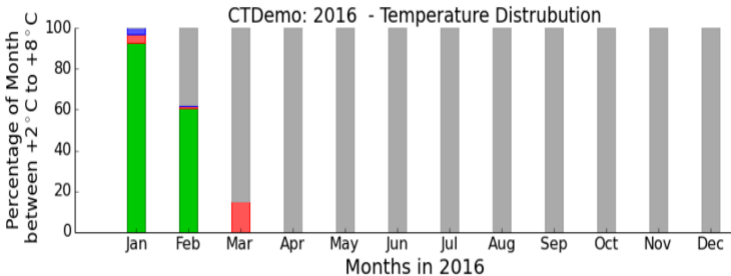

Subscriptions

To access **Subscriptions** either click on the *Subscriptions tab* or click on your User Icon and select 'Subscriptions.'

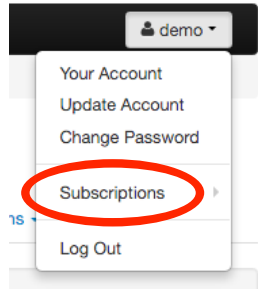

- You have the choice of **Daily**, **Weekly** and **Monthly** subscriptions.
- Only Daily subscriptions can be sent as **SMS updates**. **Daily**, **Weekly** and **Monthly** reports are sent via email form.

A screenshot of the 'Daily Equipment Summary' page. The page title is 'Daily Equipment Summary'. Below the title, there are tabs for 'Monthly Summary', 'Weekly Summary', 'Daily Summary', 'Equipment Performance', and 'Power file'. The 'Daily Summary' tab is selected. Below the tabs, there is a form with a dropdown menu for 'CTDemo' (Deployment) and a dropdown menu for '2016' (Year), followed by an 'Update' button. A red box highlights the 'Subscriptions -' dropdown menu, which is open and shows options: 'Daily Subscriptions', 'Weekly Subscriptions', and 'Monthly Subscriptions'. The page also features a progress bar at the bottom with several green segments.

Daily Subscriptions

STEP 1:

- Under **Daily Subscriptions** there is a list of your current subscriptions with options to update or delete each one.
- *Daily Notification History* keeps a log of messages sent in regards to your subscriptions.
- Click 'Create New Daily Subscription' below to **create new subscriptions**.

Your Daily Subscriptions

[Account Overview](#) [Manage Subscriptions -](#) [Update Account](#) [Change Password](#)

Daily Subscriptions

Type	Name / Phone / Email	Daily Send Times	Deployment	Gateway	Actions
Email	CTDemo Daily Subscription - demo@nexleaf.org	09:00am	CTDemo	click_int_a4, 19288572623	Update Delete

[Create New Daily Subscription](#)

Daily Notification History

Show entries

Search:

Notification Type	Deployment	Notification Text	Sent On
CTDemo Daily Subscription demo@nexleaf.org	CTDemo	Demo, Hot Fridges: Fac1_1969 (9.5 days), Fac1_4606 (6 days).	2016-03-09 01:00AM PST
CTDemo Daily Subscription demo@nexleaf.org	CTDemo	Demo, Hot Fridges: Fac1_1969 (8 days), Fac1_4606 (5 days).	2016-03-08 01:00AM PST
CTDemo Daily Subscription demo@nexleaf.org	CTDemo	Demo, Hot Fridges: Fac1_1969 (7.5 days), Fac1_4606 (3 days).	2016-03-07 01:00AM PST
CTDemo Daily Subscription demo@nexleaf.org	CTDemo	Demo, Hot Fridges: Fac1_1969 (6.5 days), Fac1_4606 (2.5 days).	2016-03-06 01:00AM PST

Daily Subscriptions (cont.)

STEP 2: Create New Daily Subscription Form

- Daily notifications are available as SMS, email or both. Select what option you would like and simply enter the appropriate contact details.
- Be sure to enter country code for all phone numbers and only enter digits (no need for the '+' at the beginning).
- Select the deployment you want to follow.
- **Do not change** the Gateway.
- Finally select when you would like to receive alerts. Check below time selection to make sure your timezone is correct. Click on Update Your Timezone to make any necessary changes.

Update Daily Subscription: CTDemo Daily Subscription - demo@nexleaf.org

[Account Overview](#) | [Manage Subscriptions](#) | [Update Account](#) | [Change Password](#)

- Name of Subscription:** CTDemo Daily Subscription
- For your reference only:** (examples: name of subscriber, deployment name, etc.)
- Notification Type*:** Email (dropdown menu)
- Phone Number:** (empty text input field)
- Email Address:** demo@nexleaf.org
- Deployment*:** CTDemo (dropdown menu)
- Gateway*:** click_int_s4 - 19288572623 - | (dropdown menu)
- Daily SMS Time*:** 09:00am (dropdown menu)
- 2nd Daily SMS Time:** ----- (dropdown menu) with a checkbox for "Activate 2nd Daily SMS Time" (unchecked)
- Current Timezone:** UTC. [Update Your Timezone.](#)

Red arrows point to the following fields:

- Notification Type*
- Deployment*
- Gateway*
- Daily SMS Time*
- Current Timezone: UTC.

Daily Subscriptions (cont.)

STEP 3:

- At the bottom of the subscriptions form, simply select the desired thresholds and durations.
- There is an option to send freeze alerts.
- There is an option to receive an alert when ColdTrace is not sending data to the server.
- For all the alert options, choose the conditions when you want to receive alerts.
- Decide whether you want to receive an alert when all CCE are okay for “ease of mind”.
- Decide whether you want to receive district name in alerts. This can be helpful if you are following multiple deployments.
- To activate the subscription, click ‘Update Daily Subscription.’

Hot Threshold*	8.0 °C	
Hot Duration*	5 hrs	
Cold Threshold*	2.0 °C	
Cold Duration*	1 hrs	
Freeze Threshold	-0.5 °C	<input type="checkbox"/> Activate Freeze Alerts
Freeze Duration	1 hrs	
No Data Duration	72 hrs	<input type="checkbox"/> Activate No Data Alerts
<input checked="" type="checkbox"/> Send alert when all stations are ok		
<input checked="" type="checkbox"/> Display district name in alerts		
Update Daily Subscription Cancel		

Weekly Subscriptions

The **Weekly Subscriptions** summary and history logs are in the same format as in daily subscriptions.

- When you click on 'Create Weekly Subscription', you will land on this *Manage Subscriptions* form.
- *Weekly Subscriptions* are only available in email form.
- Select the deployment you want to follow.
- Click the blue 'Create Weekly Subscription' button to activate subscription.

Create Weekly Subscription

[Account Overview](#)

[Manage Subscriptions](#) -

[Update Account](#)

[Change Password](#)

Name of Subscription

For your reference only.

(examples: name of subscriber, deployment name, etc.)

Email Address*

Deployment*

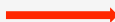

Create Weekly Subscription

Cancel

Monthly Subscriptions

The **Monthly Subscriptions** summary and history logs follow the same format as in weekly and daily subscriptions.

- When you click on 'Create Monthly Subscription,' you will land on this *Manage Subscriptions* form.
- *Monthly Subscriptions* are also only available in email form. They come in pdf format.
- Select the deployment you want to follow.
- Click the blue 'Create Monthly Subscription' button to activate subscription.

Create Monthly Subscription

[Account Overview](#)

[Manage Subscriptions](#) ▾

[Update Account](#)

[Change Password](#)

Name of Subscription

For your reference only.
(examples: name of subscriber, deployment name, etc.)

Email Address*

Deployment*

Detailed Summary

Include a detailed summary of each station in your report.

Log Out

For security, be sure to log out when you are done using the dashboard.

To log out, click on your **User Icon** and select 'Log Out.'

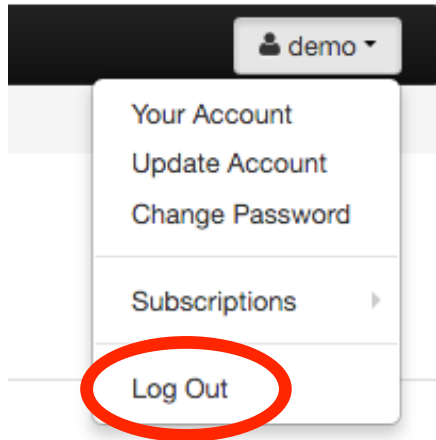

ColdTrace Dashboard Guide

ColdTrace Dashboard Guide
Copyright © Nexleaf Analytics 2016

The information contained in this manual, including without limitation all diagrams, images and visualizations, is the copyright of Nexleaf Analytics. All rights reserved.

No part of this manual may be reproduced, copied, modified or distributed by you, the user, or your organization except as expressly permitted by Nexleaf Analytics. Nexleaf Analytics reserves the right to revise this manual, at its discretion, and has no obligation to provide you, the user, or your organization with notification of such changes. Nexleaf Analytics reserves the right to change any specifications and product configurations at its discretion, without prior notice and without obligation to include such changes in this manual. Updates to this manual can be found on our website: www.coldtrace.org

While Nexleaf Analytics strives to ensure that information in this manual is complete, accurate and current, Nexleaf Analytics cannot guarantee that all content and information is correct or that it will be suitable for your intended purpose. All content and information on the Site is provided “AS IS” and “AS AVAILABLE,” and you, the user, or your organization rely on any content and/or information at your or your organization’s own risk. Nexleaf Analytics makes no representation or warranties as to the completeness, accuracy or currentness of any information in this manual.