



4 HOURS OF SILVERSTONE

A GUIDE TO THE REGION

EUROPEAN
LEMANUS
SERIES



EUROPEAN
LEMAN ★
SERIES ★



WELCOME TO THE U.K.

Dear competitor,

If you are not familiar with the region, the following pages will present multiple cultural highlights (from remarkable restaurants to unmissable activities) all relatively close to Silverstone. This subjective list is here to promote the incredible richness of the region while offering you an opportunity to discover amazing locations and take a relaxing break from the competitive action in the paddock.

Enjoy your stay in Northamptonshire.

- The Organisation Team

1 *Drive a Russian tank*

The Tanks-A-Lot Car Crush Driving Experience totals 3 activities which includes a tour of the armory, driving a massive 56 tons Russian '2S1 Grozdilza' tank and, finally, the crushing of a car of your choice.

You will arrive on site, get changed into overalls, camo paint added to your face and loaded into an British Army FV432 Armoured Personnel Carrier to take you to the tank driving course.

Price range: starting from 199£

Please make sure to book your session beforehand.

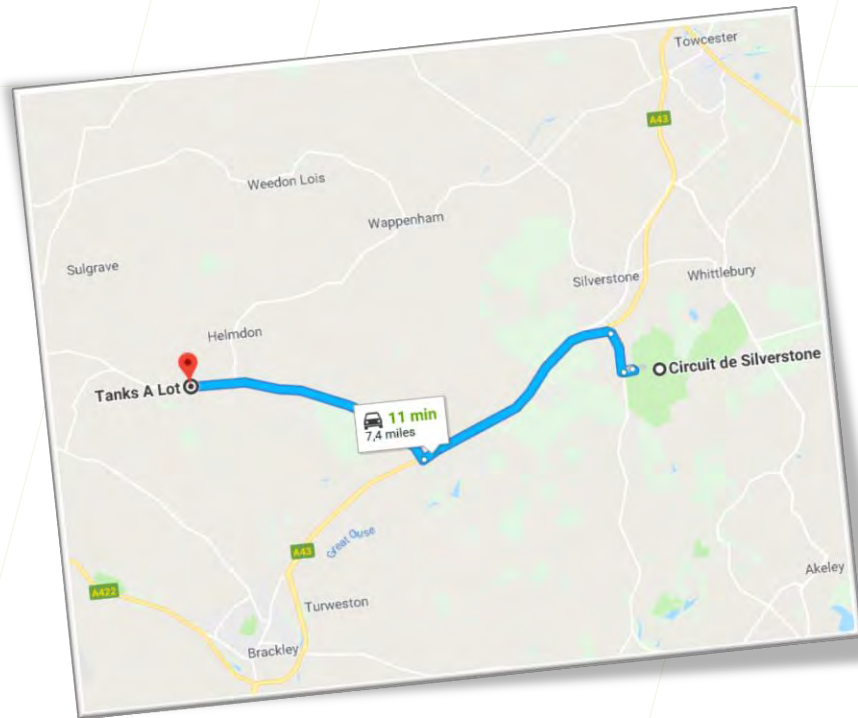

TANKS-A-LOT
TANK DRIVING EXPERIENCES



Tanks A Lot
Spring Farm,
Helmdon,
Brackley NN13 5QD

Office 01295 768 400
Mobile 07860 455 636
info@tanks-alot.co.uk



2

Visit Bletchley Park, the central site for British and allied codebreakers during World War II

Bletchley Park housed the Government Code and Cypher School (GC&CS), which regularly penetrated the secret communications of the Axis Powers – most importantly the German Enigma and Lorenz ciphers. According to the official historian of British Intelligence, the "Ultra" intelligence produced at Bletchley shortened the war by two to four years, and without it the outcome of the war would have been uncertain,

Located in Milton Keynes, Buckinghamshire, Bletchley Park is open to the public, and receives hundreds of thousands of visitors annually,

TOP SECRET

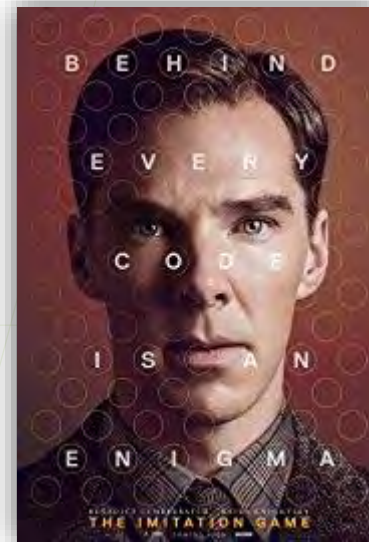
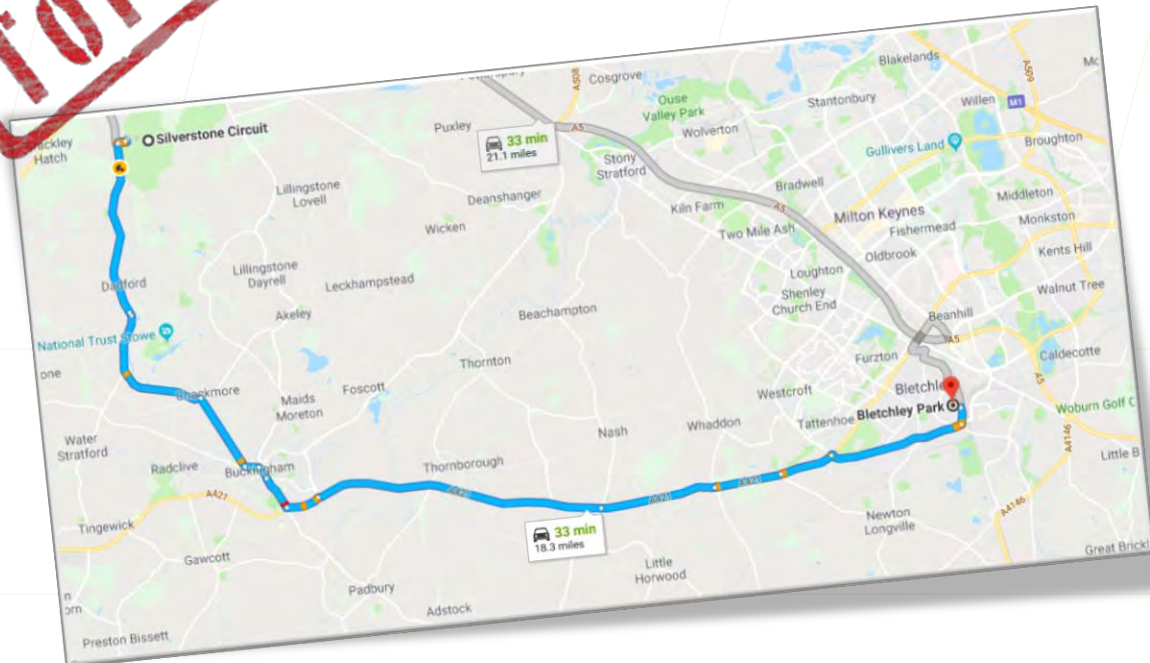

The 2014 movie 'The Imitation Game', starring Benedict Cumberbatch as Alan Turing, is set in Bletchley Park, and was partially filmed there.

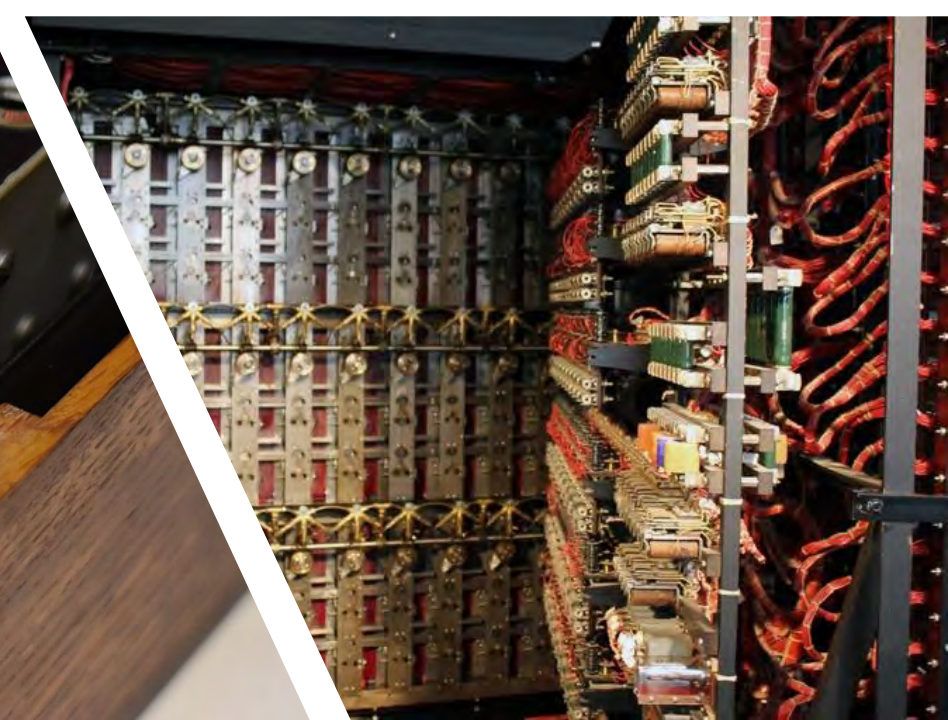

3

Visit the Warner Bros. Studios – The Making of Harry Potter

**FOR THE
KIDS!**



If you fell under the spell of Harry Potter and his magical world a trip to the Warner Bros. Studio Tour London will bring the popular films to life right in front of your eyes! The Harry Potter Studio Tour London is full of authentic sets and props and gives visitors a priceless peek into the making of the film series.

Upon arrival, first see where Harry spent most of his days at Number Four Privet Drive — in the cupboard under the stairs—then, watch a welcome video to prepare you for what's to come.

Head into Hogwarts' Great Hall, then check out props and costumes used in the movies. Visit Hagrid's hut, Dumbledore's office, and the Gryffindor Common Room. Have fun riding a broom through London at the Green Screen exhibit then board the famous Hogwarts Express—from Platform 9 $\frac{3}{4}$ of course. Afterward, buy a Butterbeer on the backlot and get up close to the prosthetics and animatronics in the special effects department.



Studio Tour Drive,
Leavesden WD25 7LR,
+44 345 084 0900





Paula Rego, Angel, 1998



Paula Rego, The Firemen of Ajiijo, 1966

4

Discover the Paula Rego exhibition at the MK gallery

Showing works spanning her entire career since the 1960s, this is the first major retrospective of Rego's work in England for over 20 years. The exhibition includes previously unseen paintings and works on paper from the artist's family and close friends, which reflect Rego's perspective as a woman immersed in urgent social issues and current affairs.

The selection of works focuses on the moral challenges to humanity, particularly in the face of violence, gender discrimination and political tyranny. Many of the images begin with the artist's Portuguese roots and childhood experiences or respond to current affairs.

Admission price: 8,50£ per adult

MK Gallery

900 Midsummer Boulevard
Central Milton Keynes
MK9 3QA

Tel +44 [0]1908 676 900

Opening hours

Tuesday - Saturday 11am – 7pm

Sunday 11am – 5pm

MK Gallery is closed on Mondays.



Relax in the beautiful gardens of Stowe

5

The scale and beauty of Stowe have attracted visitors for over 300 years. Picture-perfect views, winding paths, lakeside walks and temples create a timeless landscape, reflecting the changing seasons. Full of hidden meaning, the gardens were created as an earthly paradise and still cast their spell today.

National Trust Stowe
New Inn Farm, Buckingham MK18 5EQ, UK
OPEN EVERYDAY FROM 10:00 TO 16:00



THE BLACK HORSE

OPENING TIMES:

Monday-Saturday, 11:00 - 23:00

Sunday, 11:00 - 22:30

THE BLACK HORSE



MILTON KEYNES



THE CROSS KEYS

OPENING TIMES:

Everyday from 11:00 to 23:00



MIDDLETONS STEAKHOUSE

OPENING TIMES:

Everyday from 12:00 to 23:00

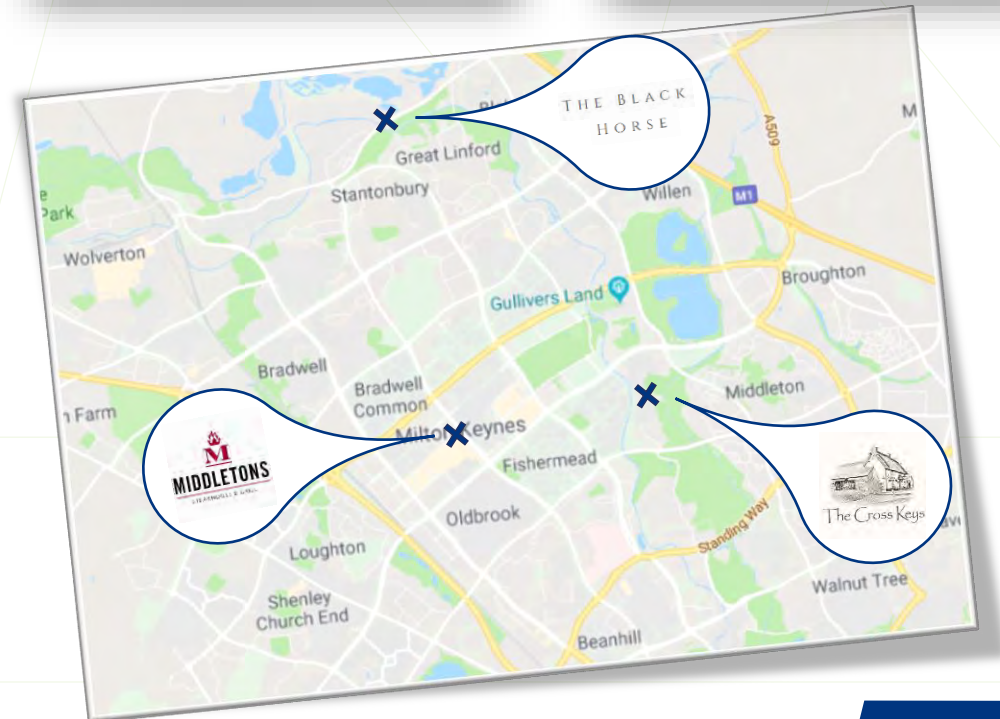

CLARY'S RESTAURANT

OPENING TIMES:

Monday-Saturday, 18:00 - 24:00

Sunday, 12:00 - 24:00

CLARY'S
RESTAURANT



NUOVO RESTAURANT

OPENING TIMES:

Monday – Saturday

Lunch: 12:00-14:30/ Dinner: 17:30-22:00

Closed on Sundays

Nuovo



NORTHAMPTON



THE GOOD LOAF

OPENING TIMES:

Monday – Saturday: 08:00-16:00

Closed on Sundays

THE
GOOD LOAF

GOOD BREAD DOING GOOD

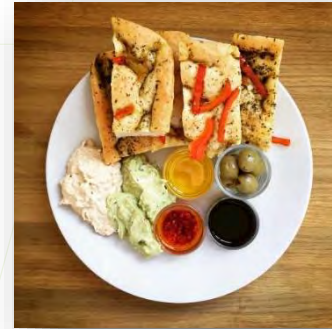



SEE YOU NEXT MONTH...