ENGLISH

Datasheet

40 way universal straight plug

RS Stock number 471-165

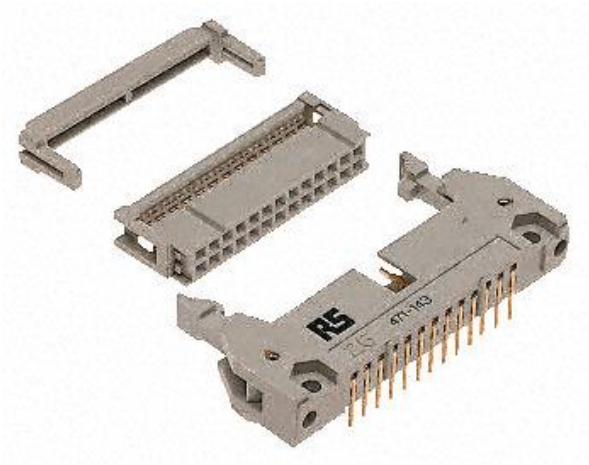

Dimensions: (mm)

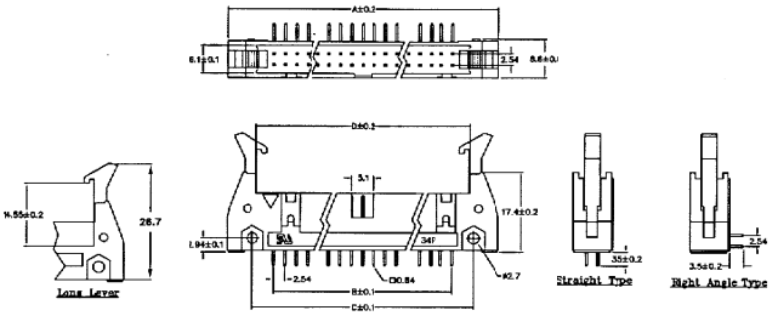

Specifications

Material:

- Housing: Glass filled PBT
- Colour: Grey UL94V-0
- Contacts: Brass
- Plating: Gold flash over Nickel

Electrical characteristics:

- Current Rating: 1 Amp Max
- Insulator Resistance: 5000M ohm Min at DC 500V
- Contact Resistance: 6m ohm typical
- Operating Temperature: -55°C ~ +105°C
- Approval: UL E119708

RS, Professionally Approved Products, gives you professional quality parts across all products categories. Our range has been testified by engineers as giving comparable quality to that of the leading brands without paying a premium price.