REV	DESCRIPTION	DATE

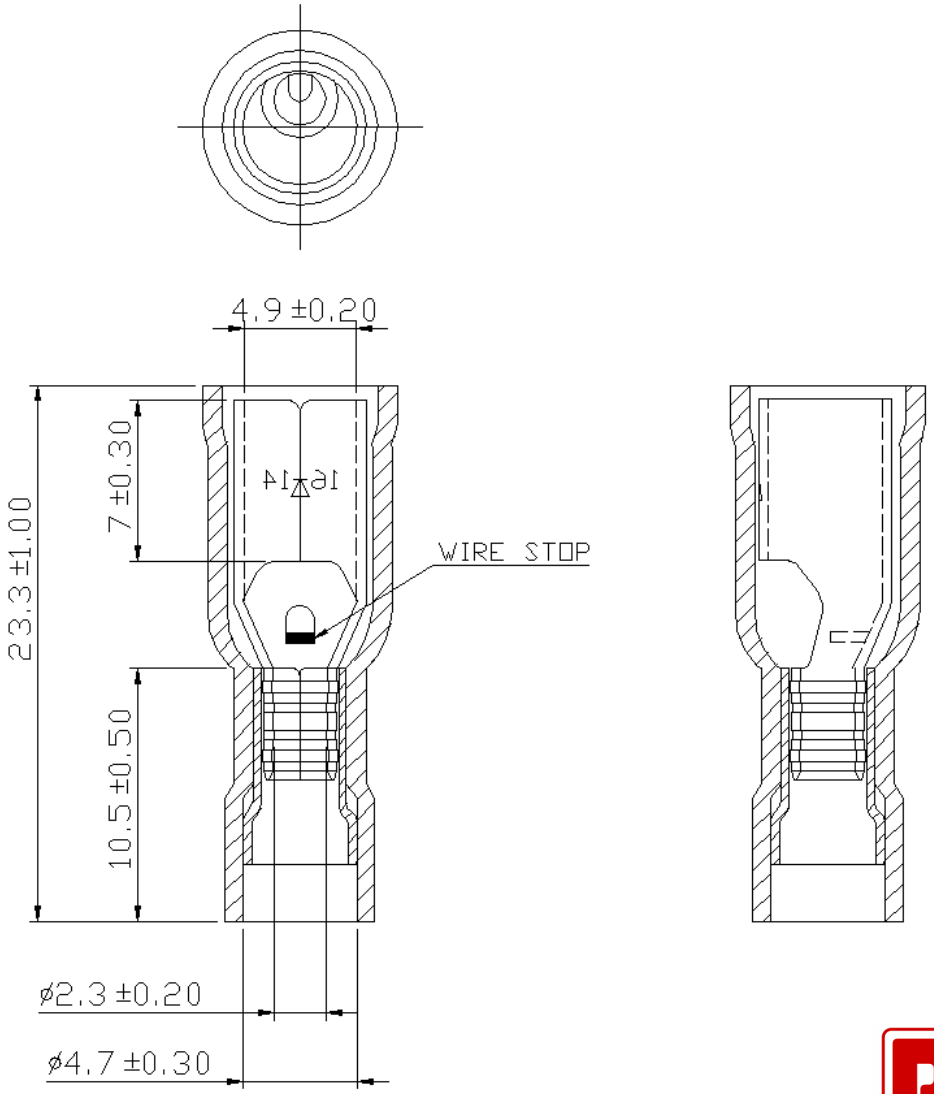

NOTE:

1. MAXIMUM ELECTRIC CURRENT :

A.W.G.	16	14		
AMP.	10	15		

2. MAXIMUM ELECTRICAL RATING : 75°C 600 VOLTS MAX.
3. INSULATION MATERIAL : VINYL
4. INSULATION COLOR : BLUE
5. TERMINAL MATERIAL : BRASS
6. WIRE RANGE : 16-14 A.W.G.(1.5-2.5 mm^2)
7. TERMINALS SURFACE TREATMENT : TIN PLATED
8. DOUBLE CRIMP : WITH COPPER SLEEVE ON BARREL
9. THICKNESS : 0.4 mm

Tolerance Unless Otherwise Specified	
0 >6 mm ±0.20	ANGLE
6 >18 mm ±0.30	0°> ° REF ±
18 >30 mm ±0.40	°> ° ±
30 >75 mm ±0.50	°> ° ±

NAME	VINYL-INSULATED DOUBLE CRIMP RECEPTACLE DISCONNECTORS				UNIT	mm
PART NO.	FRD2-195@	MATERIAL	------		APPROVE	洋乙辰
NUMBER	KA-95174-C	SCALE	SHEET	PAGE	CHECKED	林曄鴻
DATE	2006/03/27	3/1	1-0	2OF2	DRAWN	張馨尹