Organisation Structure

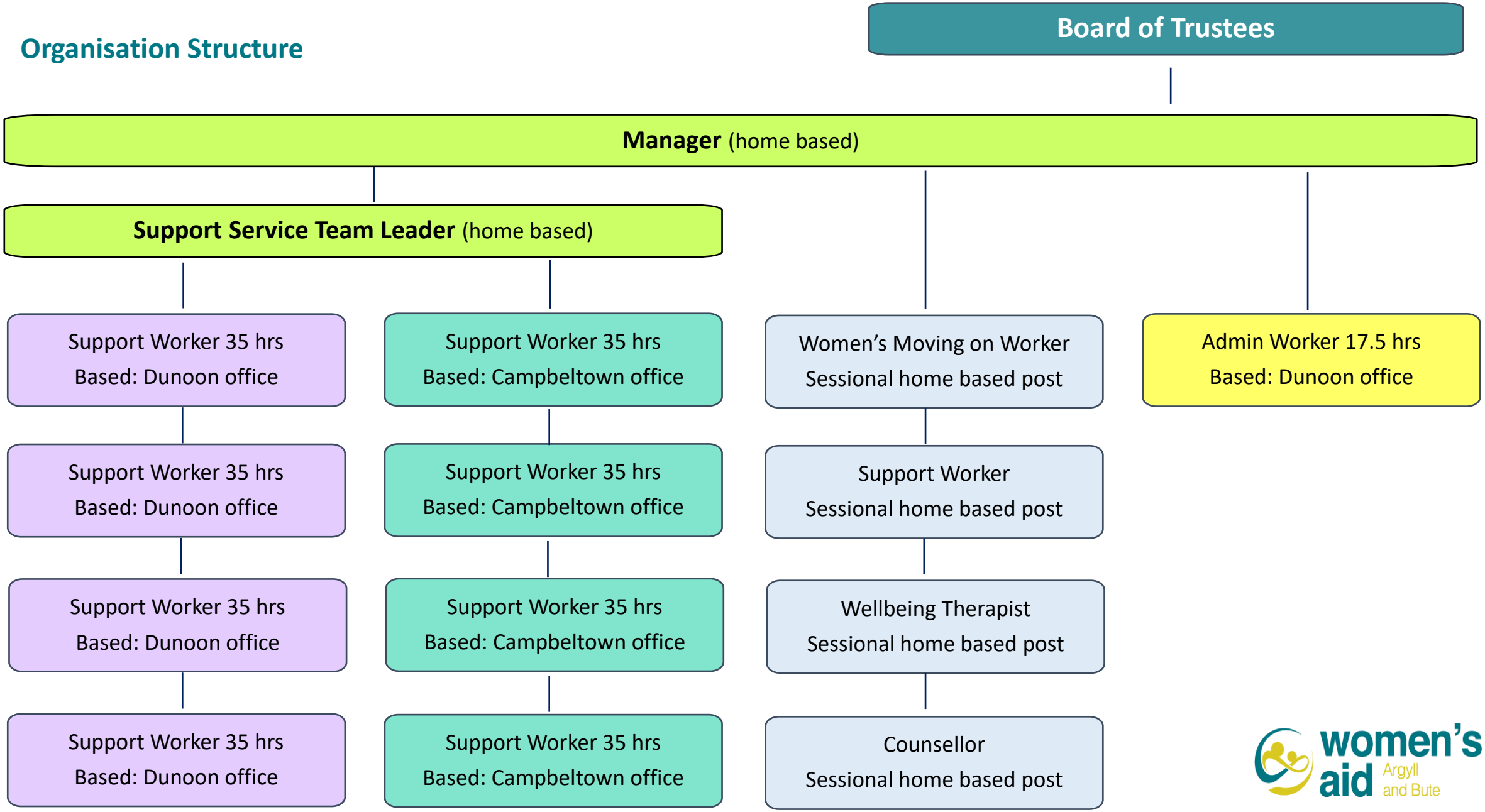

women's aid Argyll and Bute