Dimensionais																			
MODELO	LINEARES											DIÂMETROS					ROSCAS		
	A	B	C	D	E	F	H	L	M	N	R	G	I	J	K	S	O	P	Q
OLP-8S-H1	282	78	100	42	52	112	14	90,2	9	15	53	11	20	35	15	6,5	1/4" NPT	1/2" NPT	1/2" NPT
OLP-12S-H1	282	78	100	42	52	112	14	90,2	9	15	53	11	10	35	15	6,5	1/4" NPT	1/2" NPT	1/2" NPT
OLP-20	310	88	121	50	70	117	32	-	18	15	82,5	14	20	35	15	6,5	-	3/4" NPT	1/2" NPT

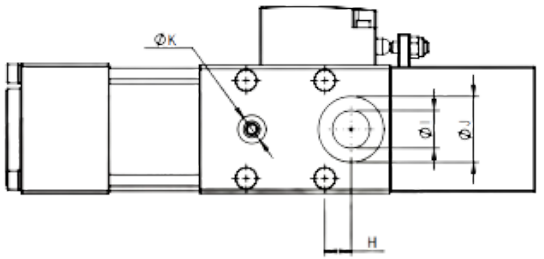

VISTA INFERIOR

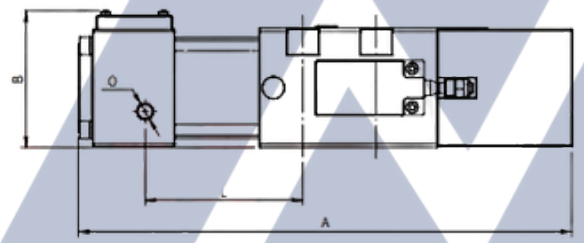

VISTA FRONTAL

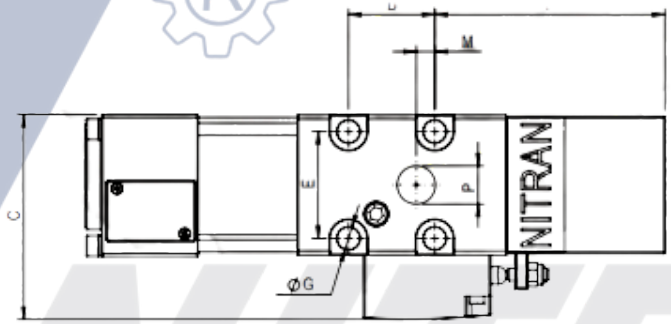

VISTA SUPERIOR

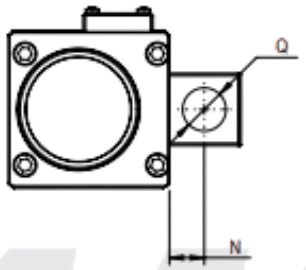

VISTA LATERAL

NITRAM
MÁQUINAS & ACESSÓRIOS INDUSTRIAIS

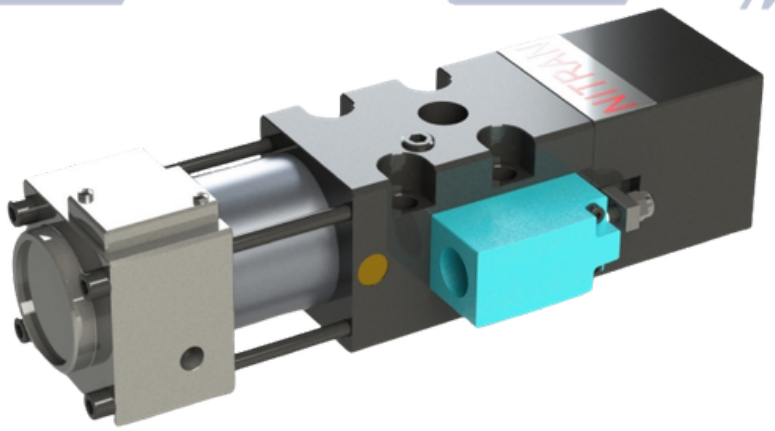

Especificações					
Tipo de Ajuste		Ajuste por mola		Ajuste por pressão de ar	
Modelo		OLP8S-H1	OLP12S-H1	OLP8-H1	OLP20-H1
Vazão (l/s)	Q_H (l/s)	13,8	24,0	13,8	68,0
Pressão de Alimentação de ar	P_A (MPa)	0,40 ~ 0,55		0,30 ~ 0,55	
Razão da pressão de pré-carga	P_P (MPa)	$P_P = 22 \times P_A$		$P_P = 22 \times P_A$	$P_P = 28 \times P_A$
Pressão de alívio	P_H (MPa)	25,0 ~ 40,0	32,0 ~ 39,0	28,0 ~ 40,0	27,0 ~ 38,0
Razão da pressão de alívio	P_H (MPa)	Ajuste por mola		$P_H = 47,2 \times P_A + 14$	$P_H = 44,2 \times P_A + 14$