

SISTEMA DIGESTÓRIO HUMANO

(SISTEMA DIGESTÓRIO II)

Prof. Hare
BIOLOGIA

SISTEMA DIGESTÓRIO HUMANO



TRANSFORMAÇÃO - ALIMENTO

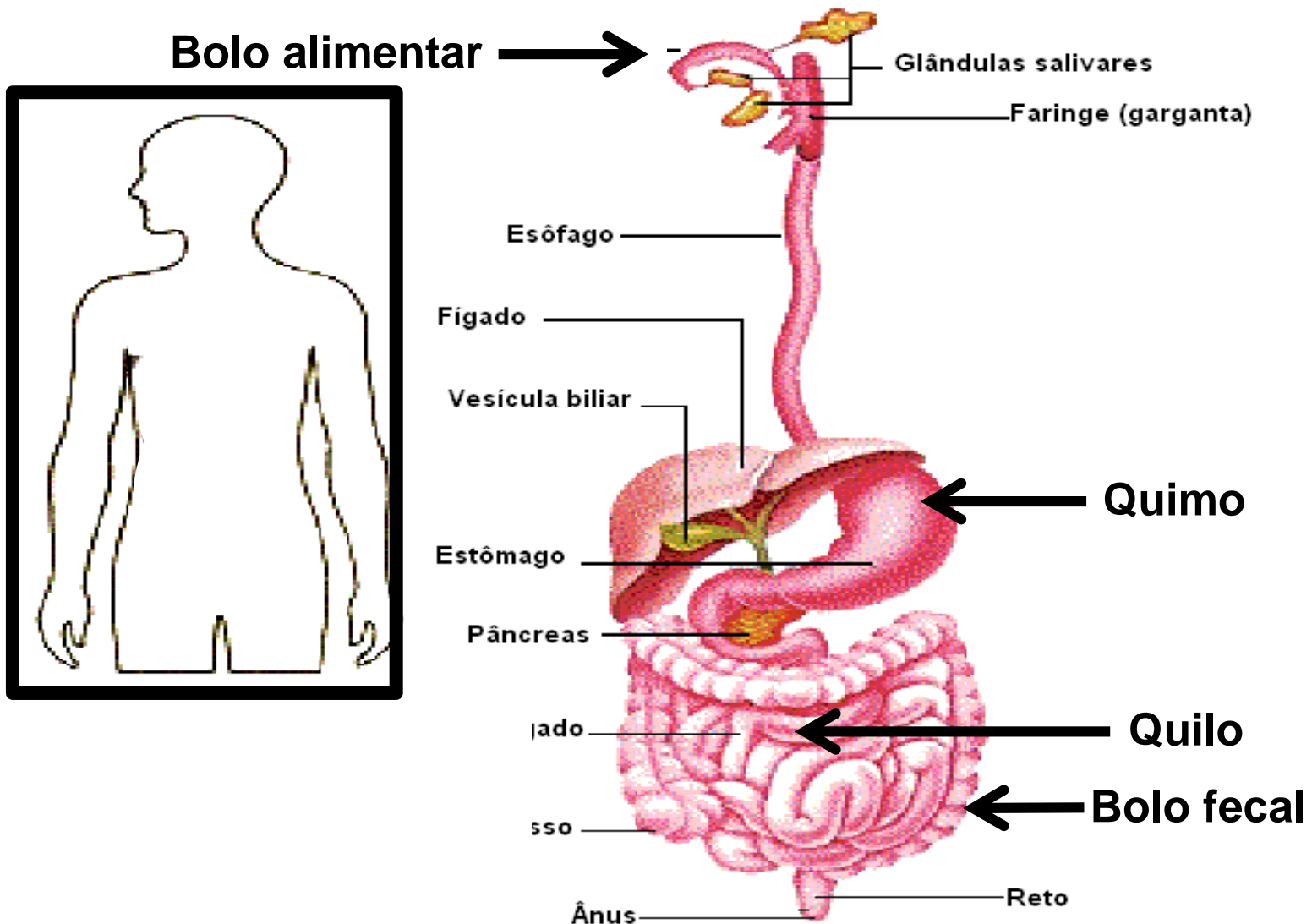

pH – SUCOS DIGESTÓRIOS

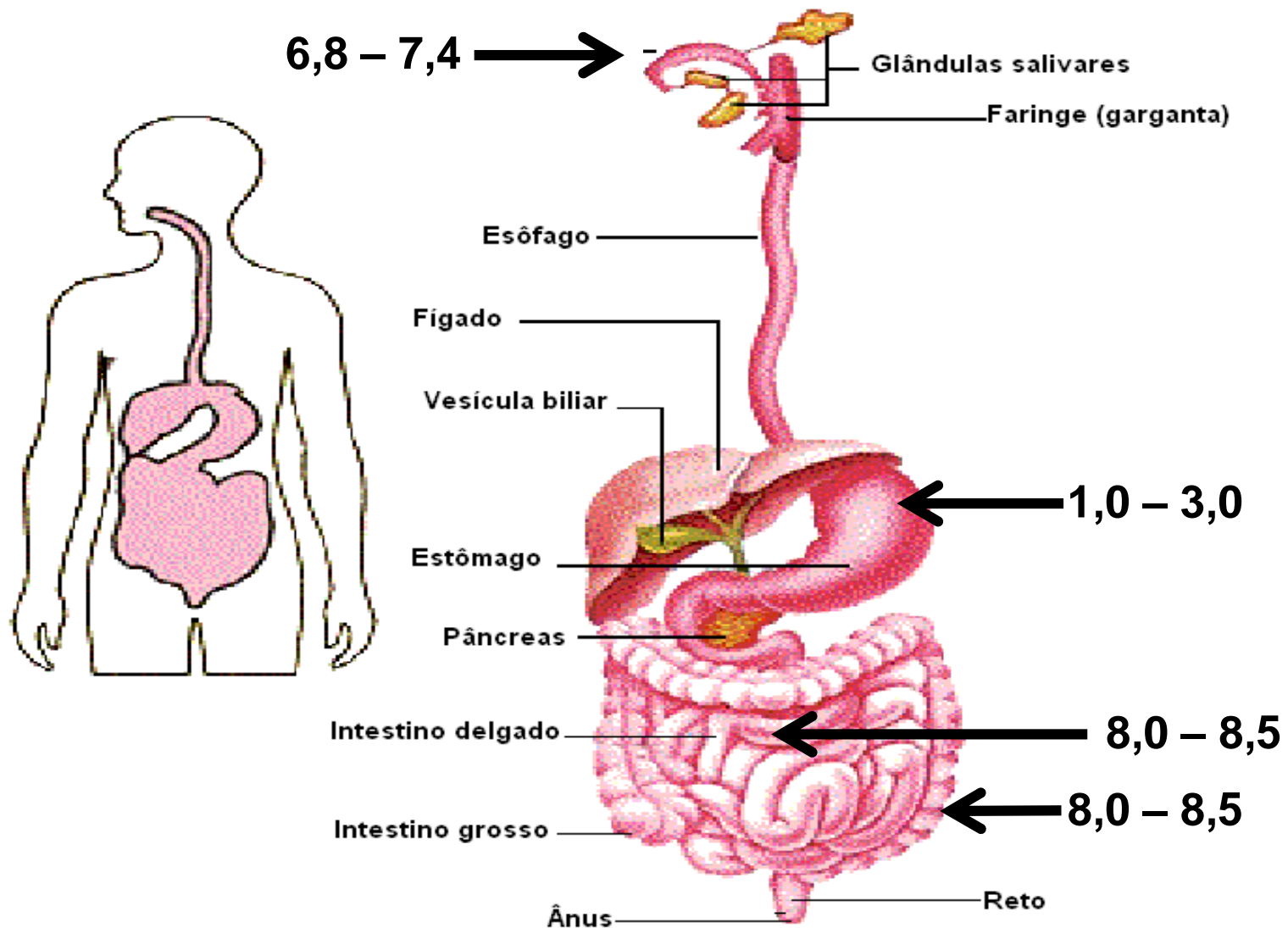

BOCA - CONSTITUINTES

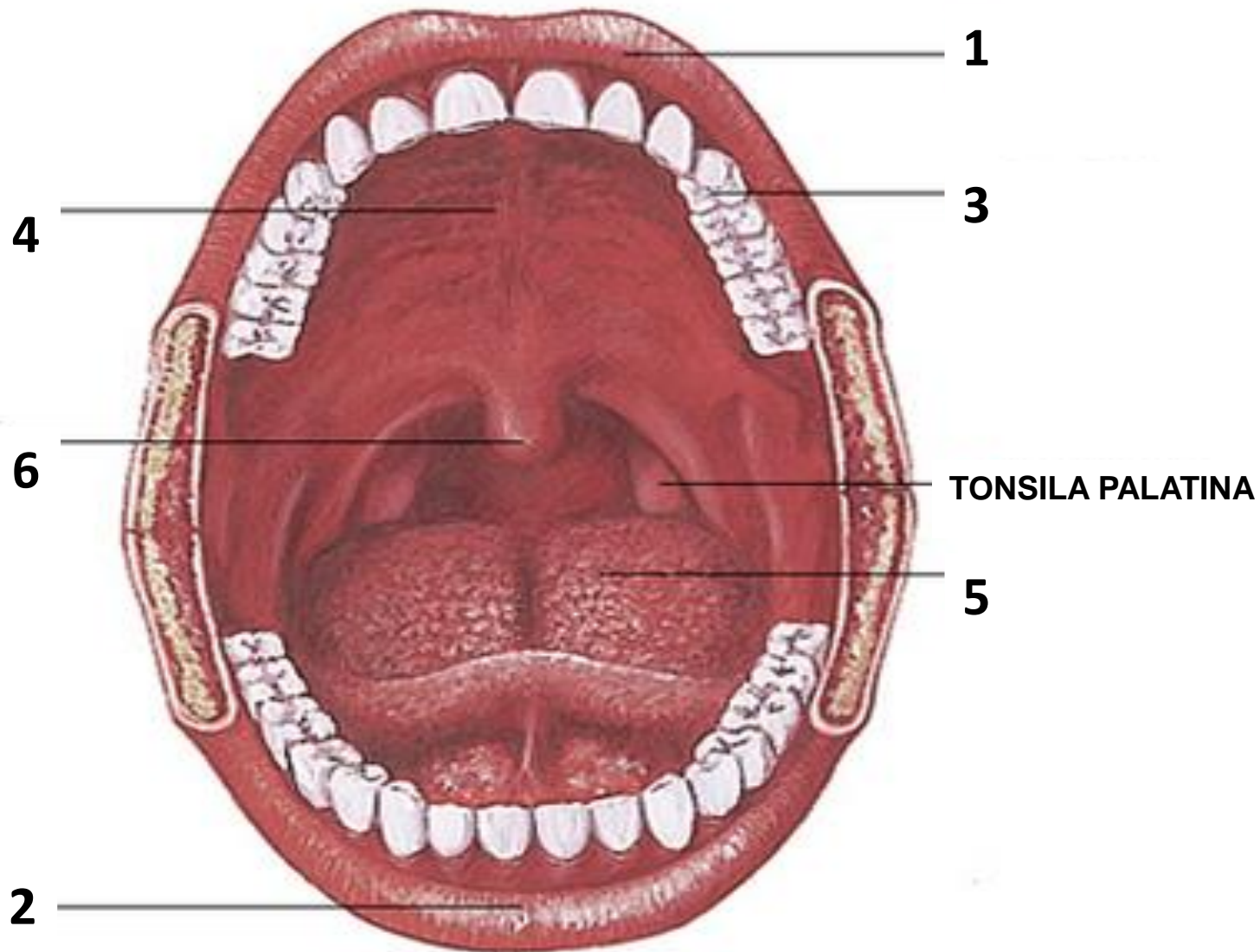

BOCA - FUNÇÃO

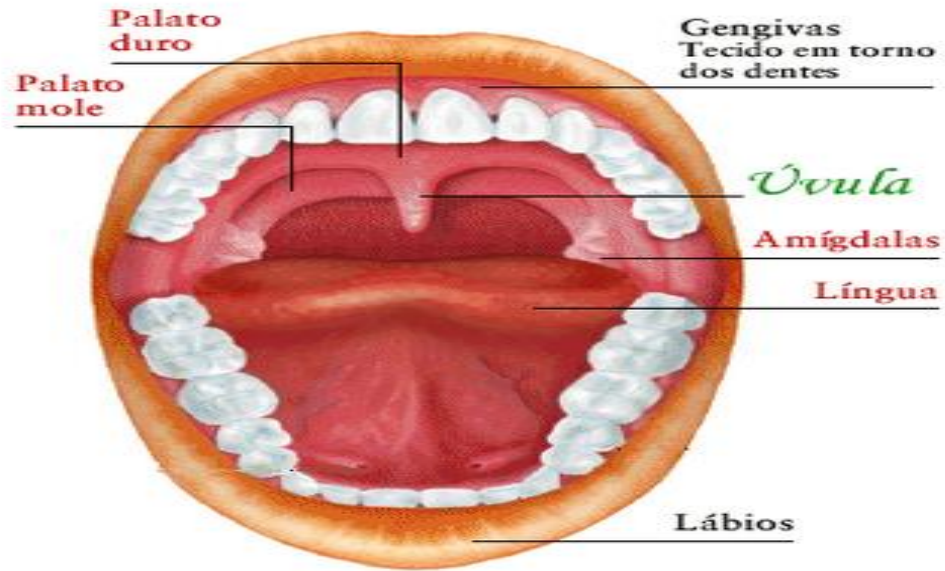

ENTRADA DO ALIMENTO

DIGESTÃO

SALIVAÇÃO E INSALIVAÇÃO

DEGLUTIÇÃO

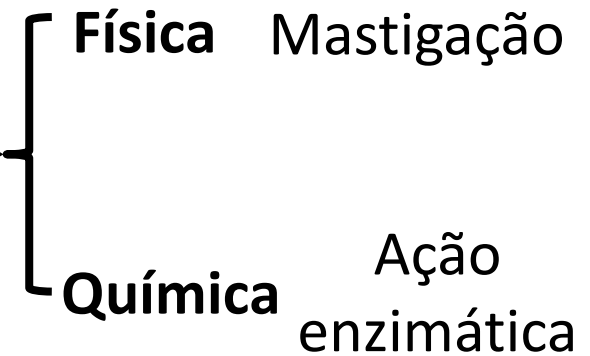

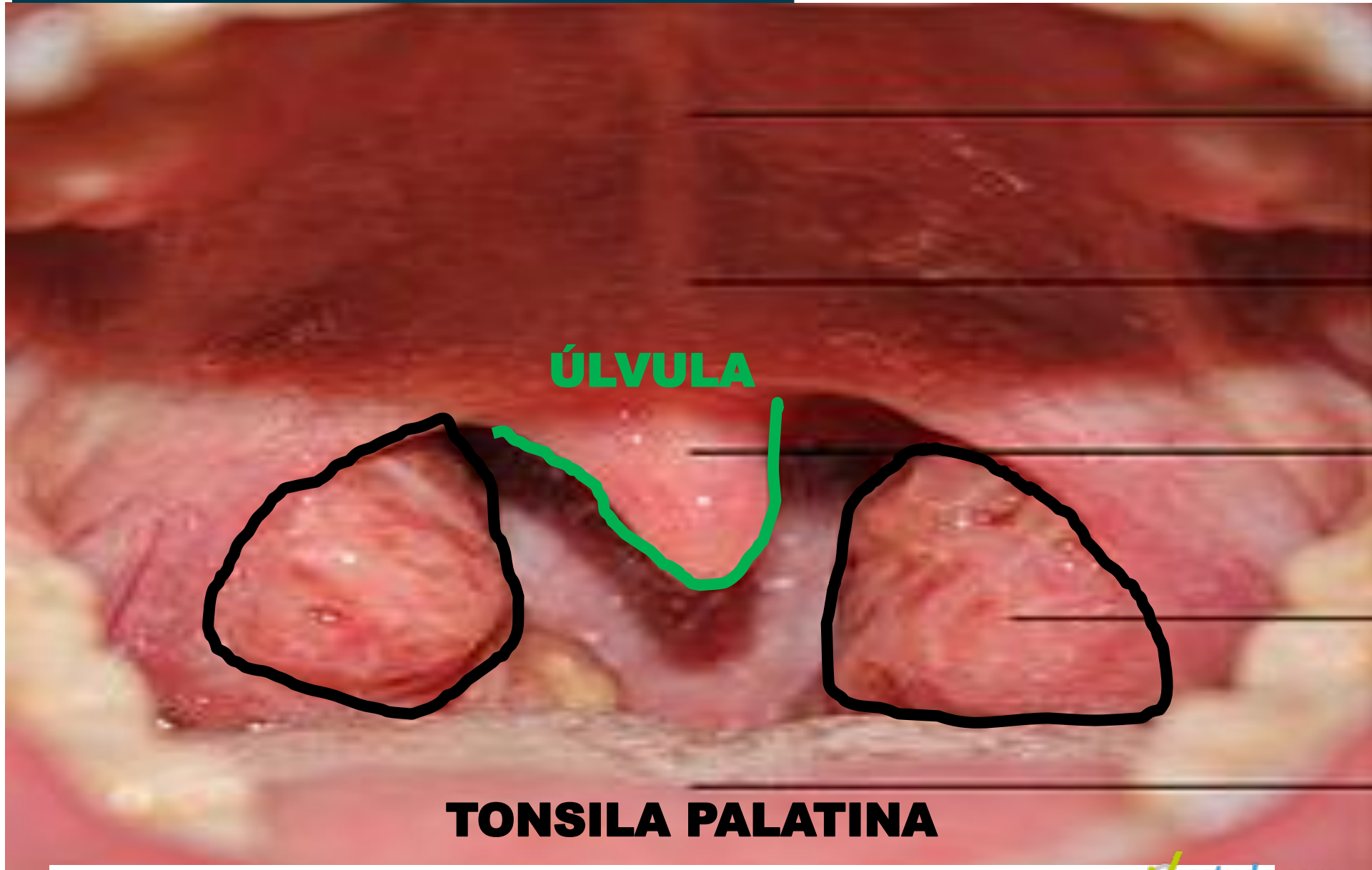

ÚLVULA

TONSILA PALATINA

DENTE - CONSTITUINTES

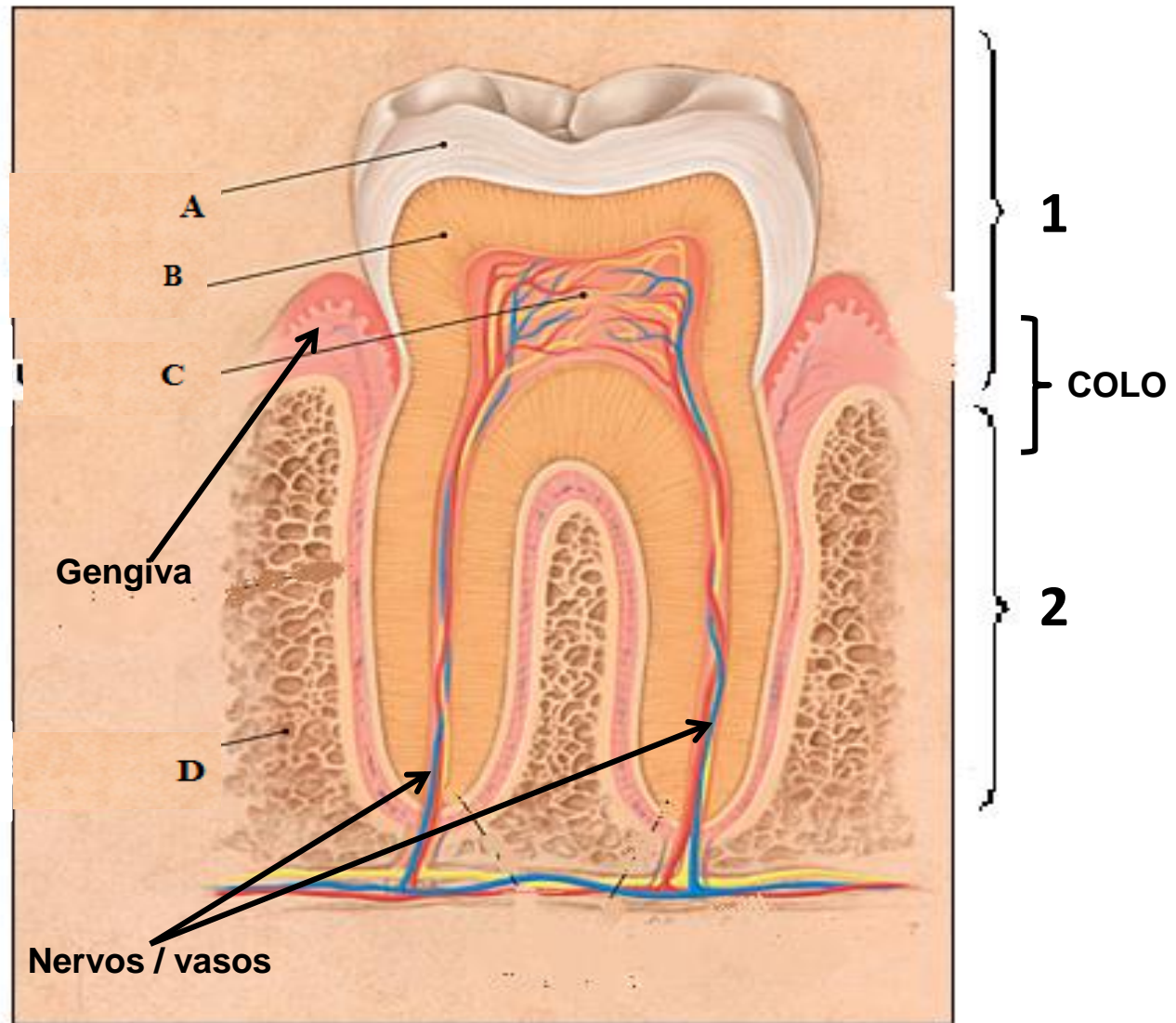

LÍNGUA

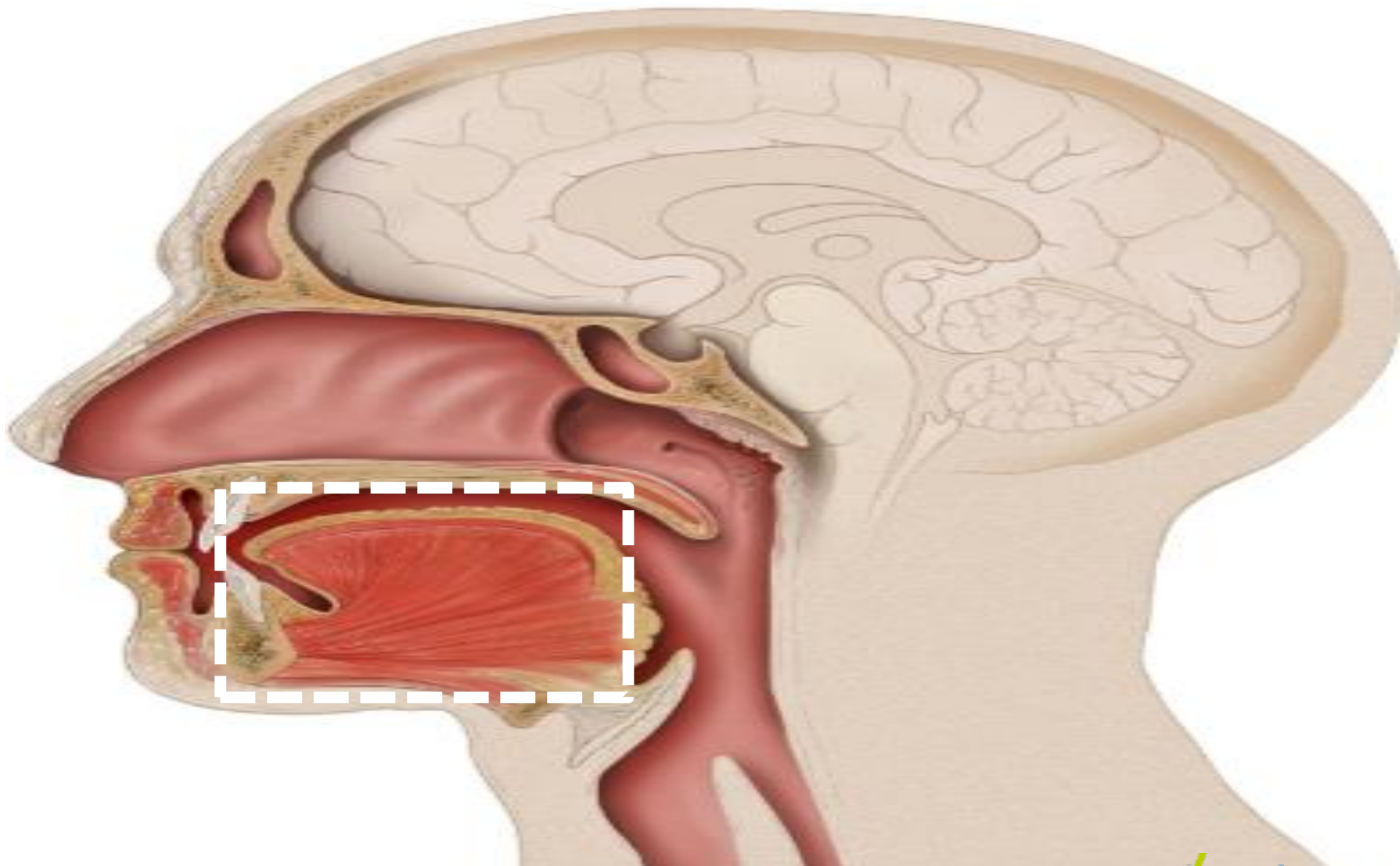

LÍNGUA - SABORES

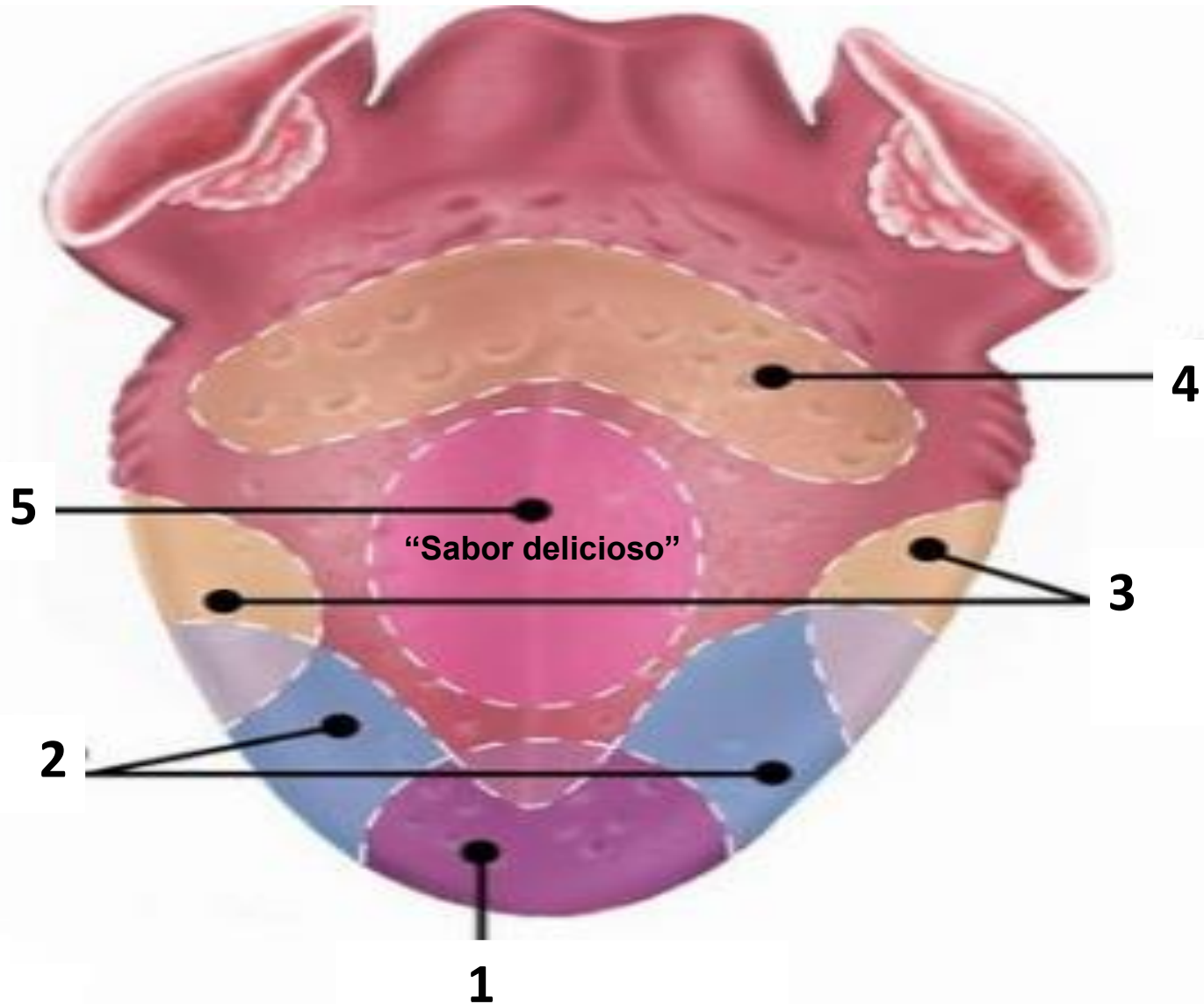

GLÂNDULAS SALIVARES

São 3 pares



1

Elevada produção de amilase
Produção de IgA (anticorpos)

3

Mista (um pouco das anteriores)

2

Baixa produção de amilase
Produção de lisozima

Língua

Sublingual

Submandibular

Parótida

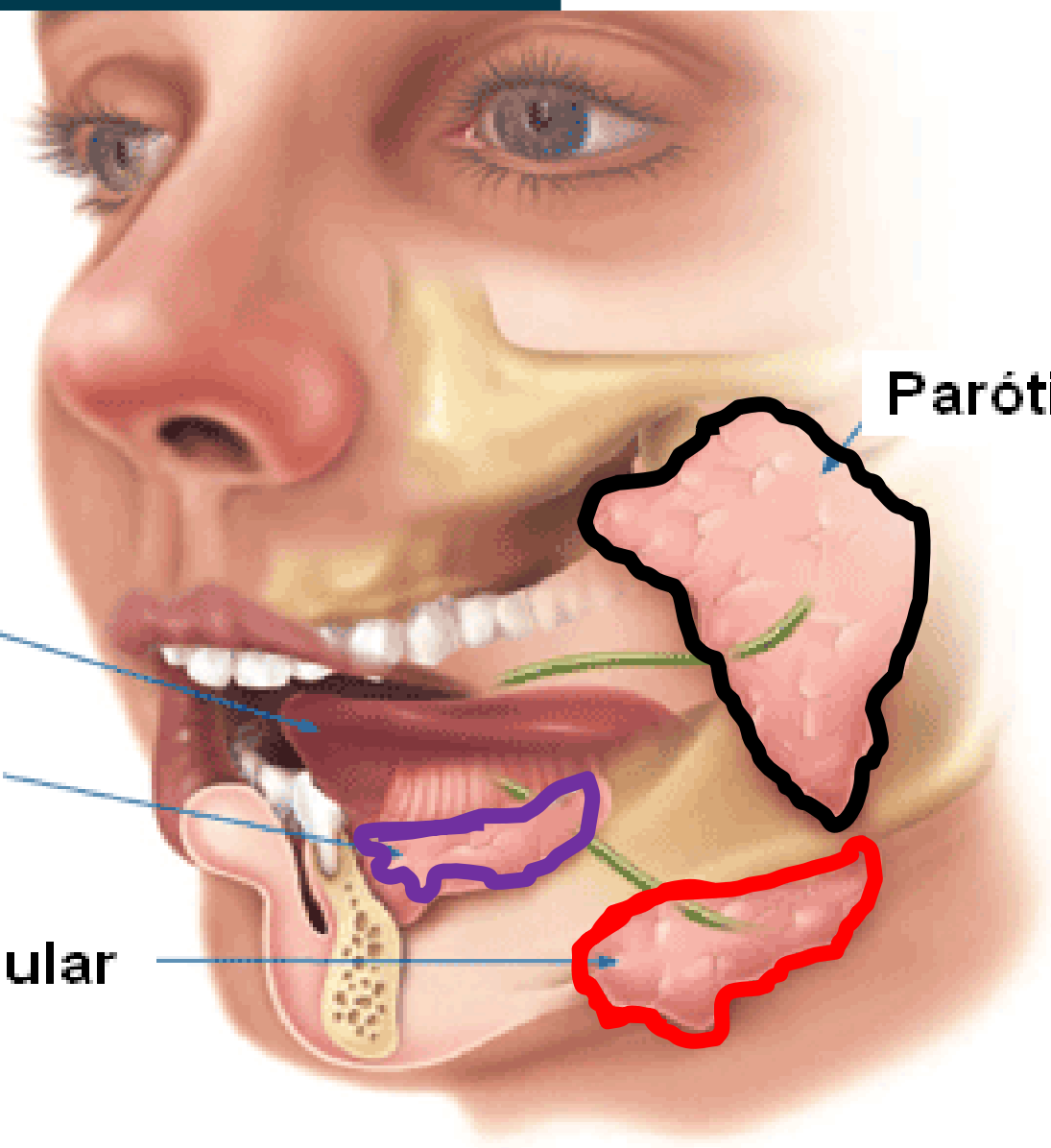

FARINGE

Comum a digestório e respiratório

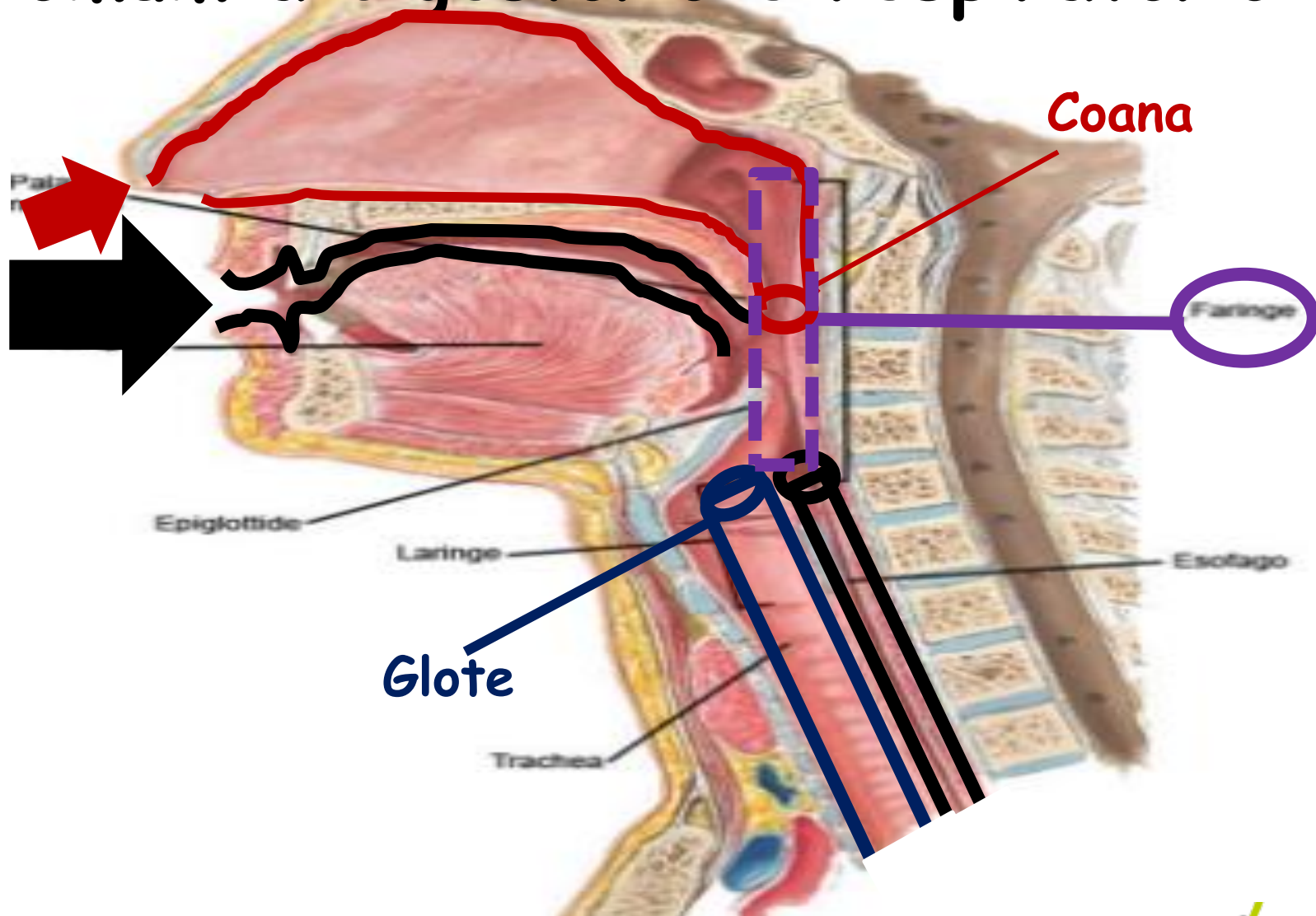

ESÔFAGO

CONEXÃO ENTRE FARINGE E ESTÔMAGO

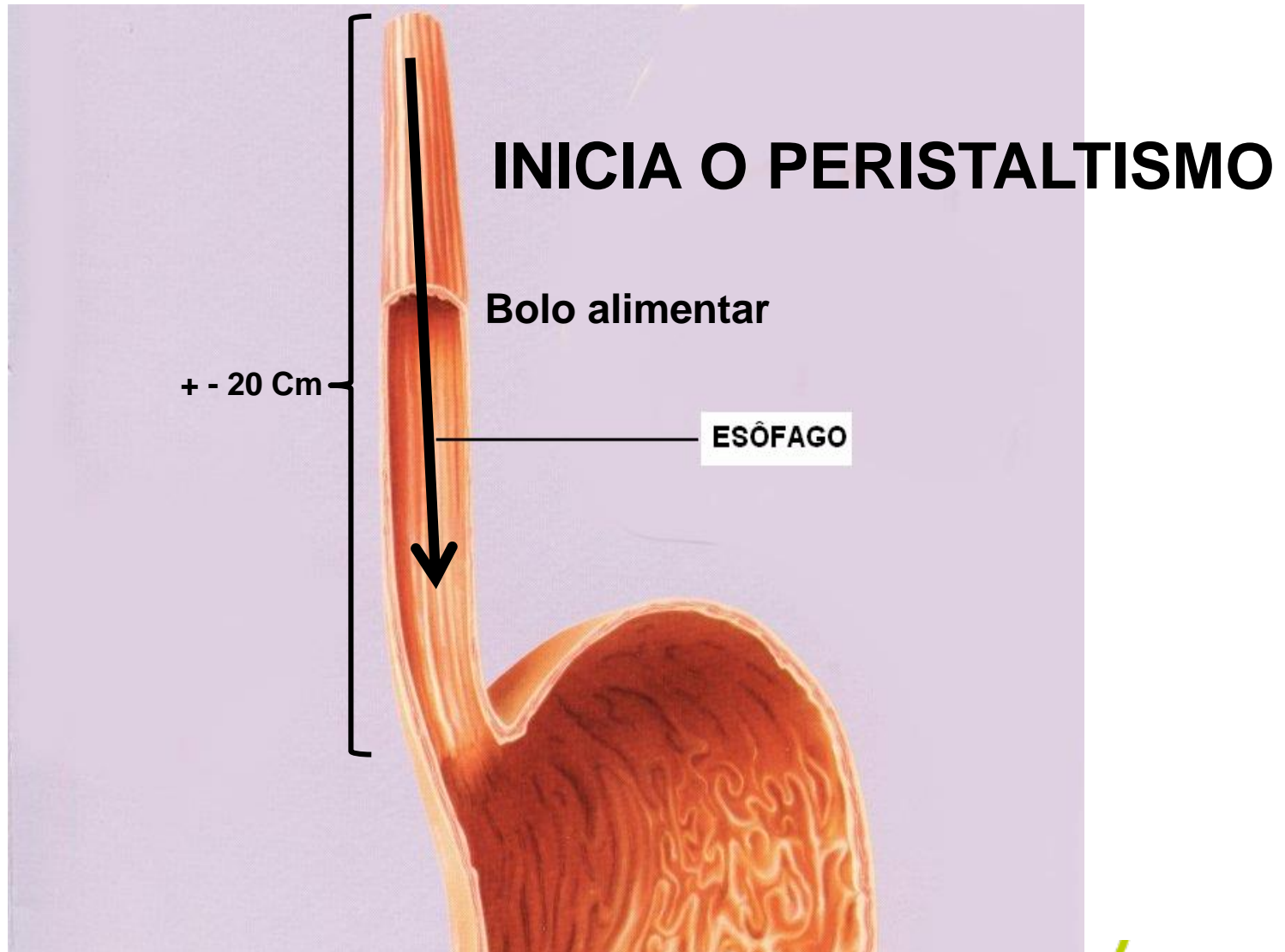

ESTÔMAGO



ESTÔMAGO

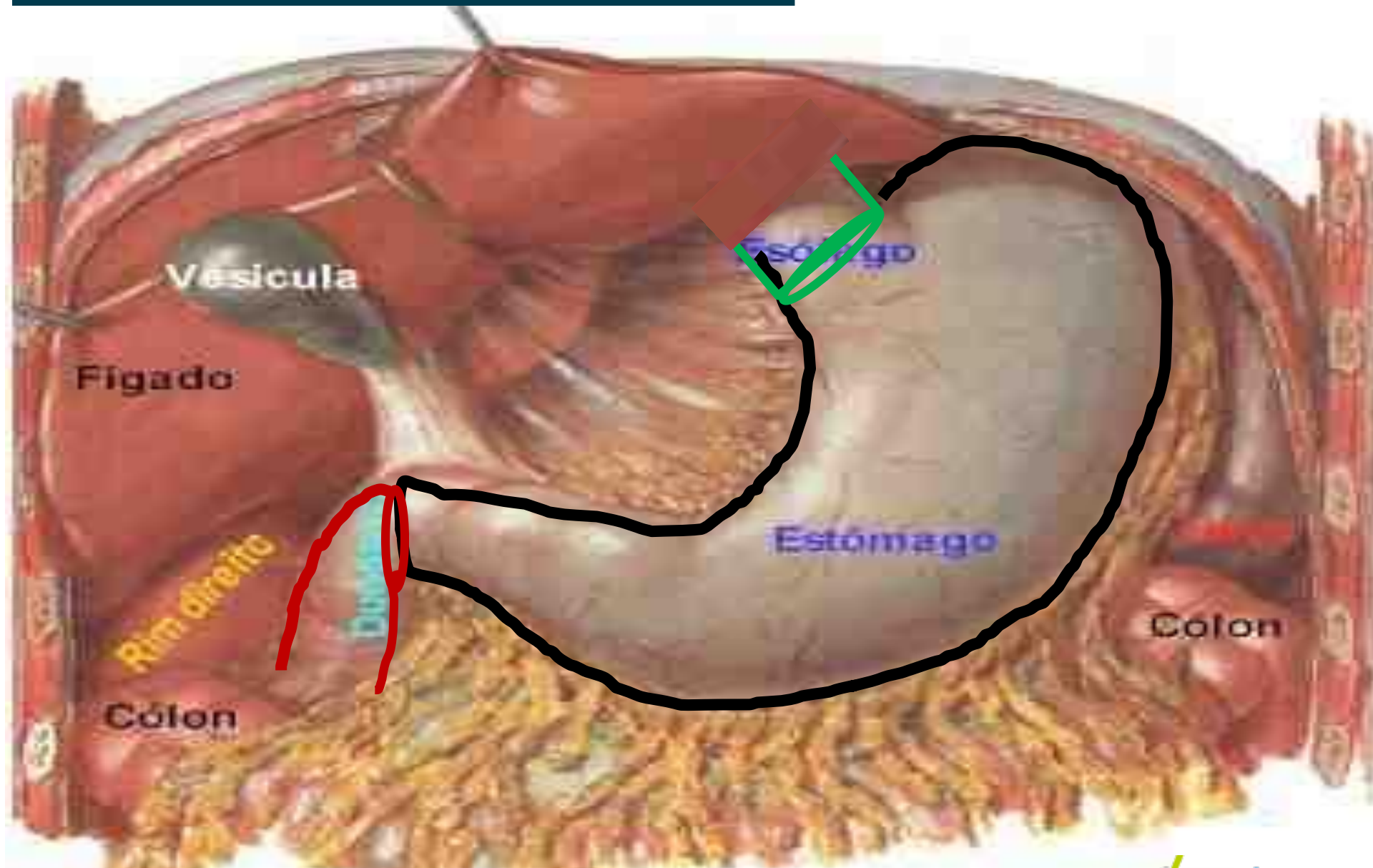

ESTÔMAGO

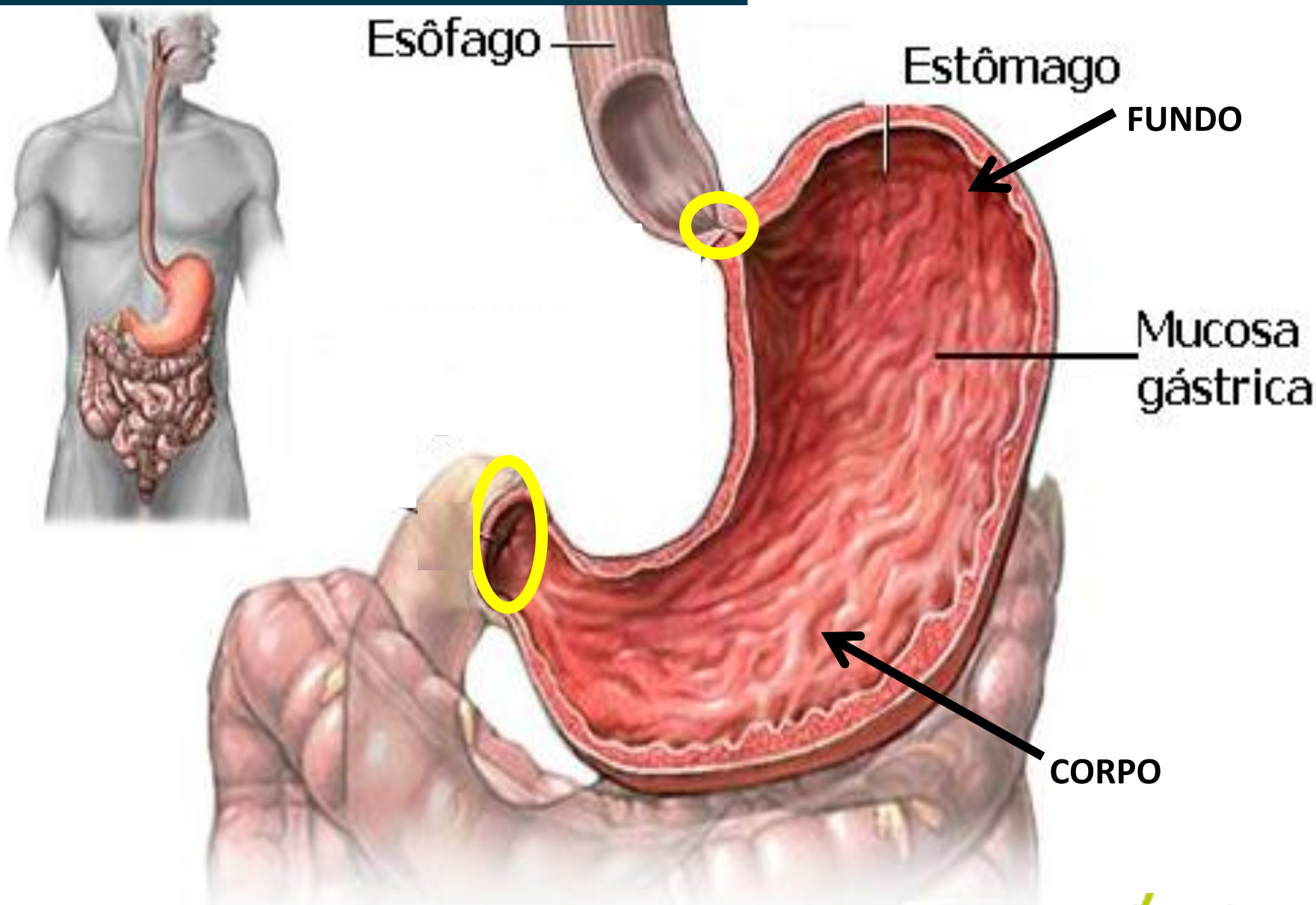

INTESTINO DELGADO

Comprimento: 6,0 - 9,0 metros

CONSTITUÍDO PELAS PARTES:

- Comprimento:
- DUODENO 25 - 30 cm
 - JEJUNO 2/5
 - ÍLEO 3/5

DUODENO

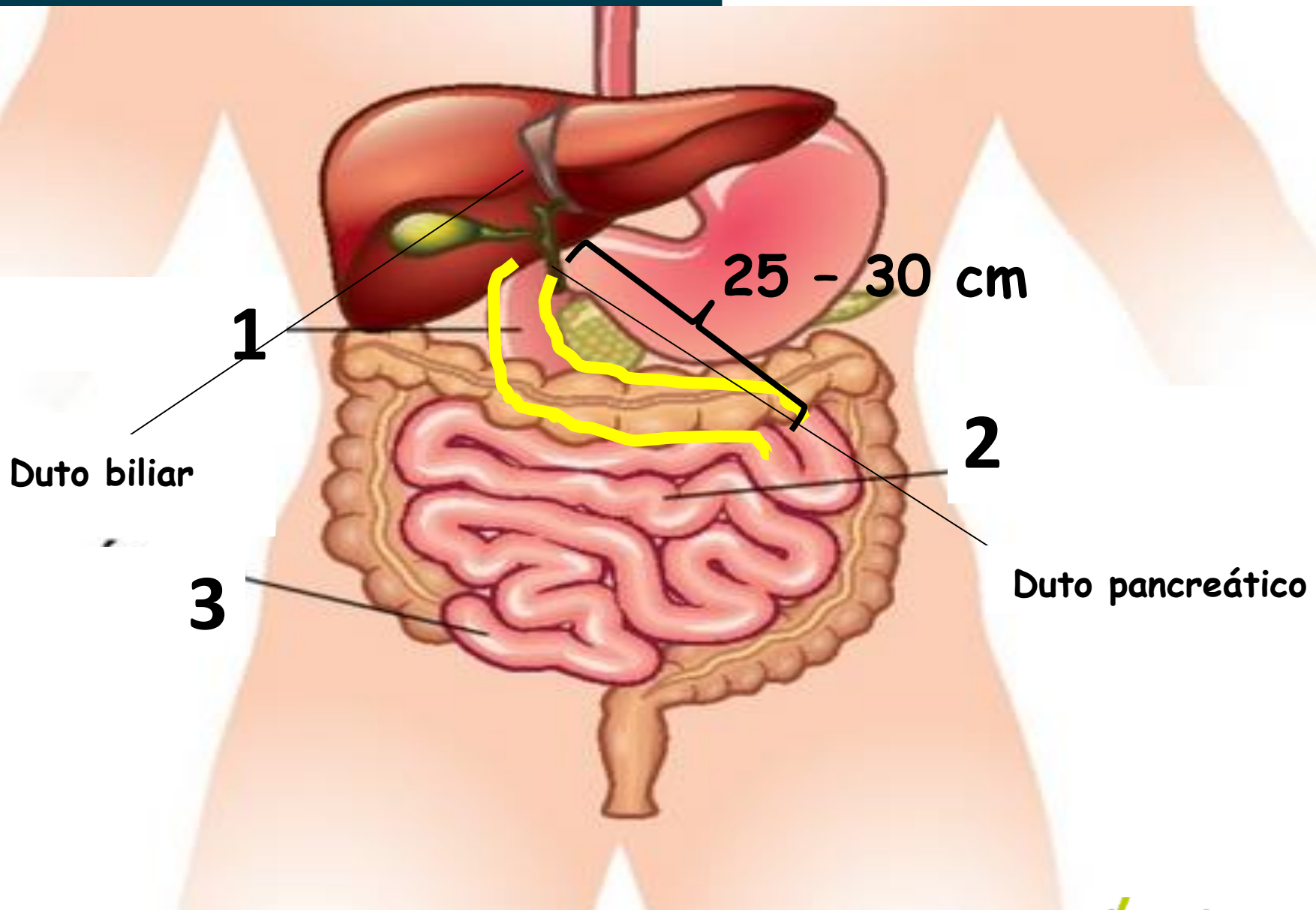

DUODENO

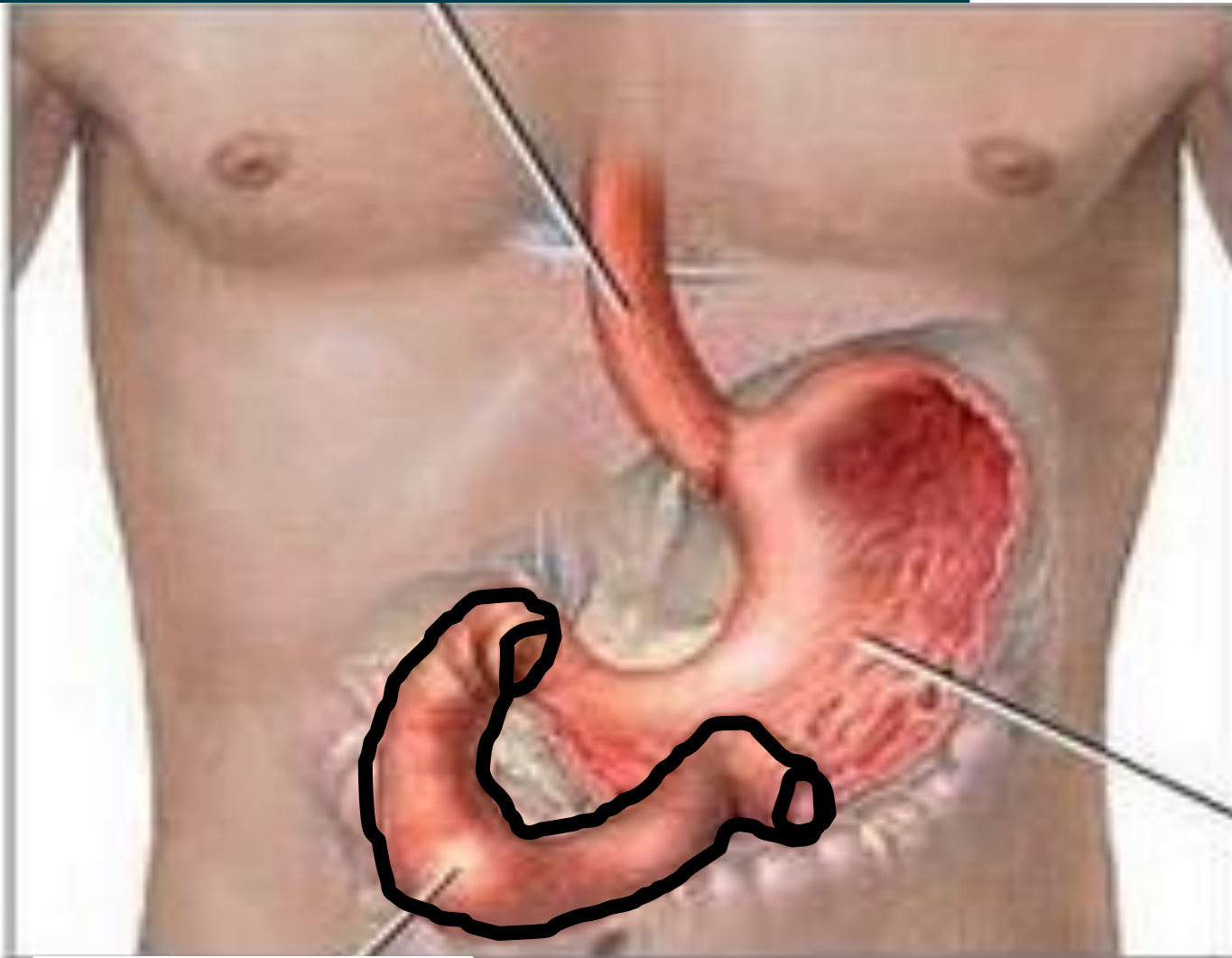

Estômago

DUODENO

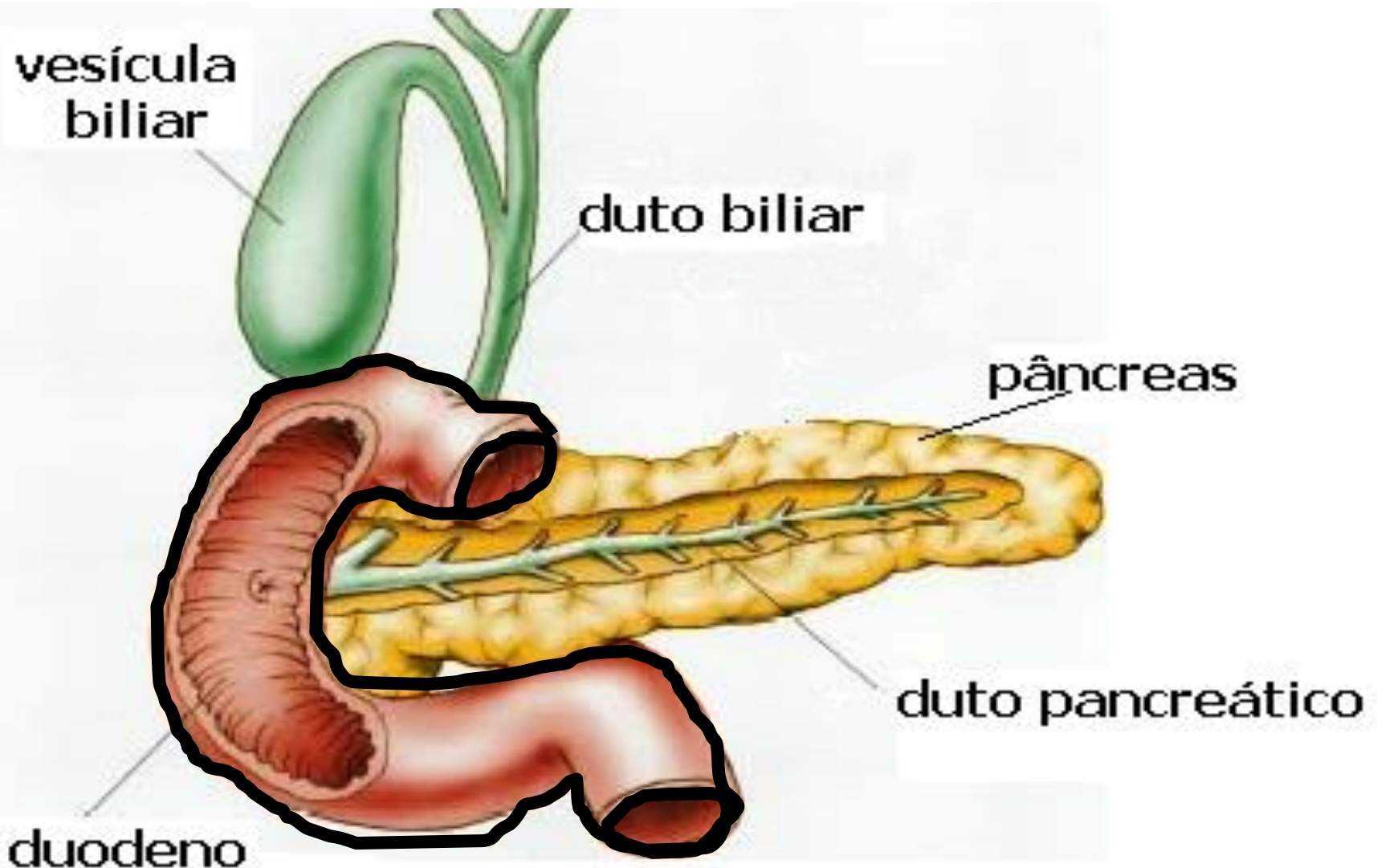

Jejuno-íleo

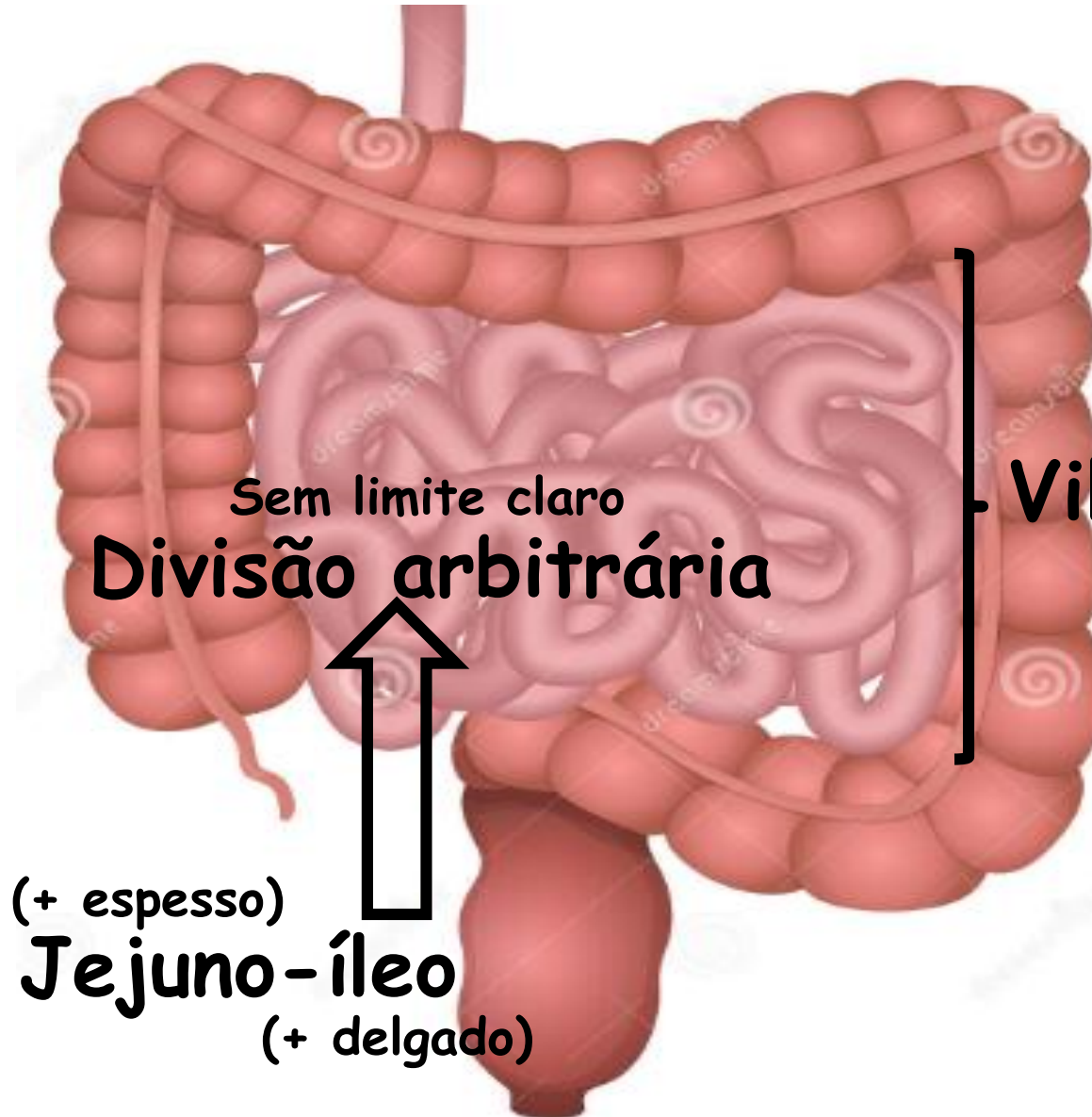

Vilosidades

Função:

**Absorção de
nutrientes**

Intestino Grosso

Função:

Absorção de água

Formação do bolo fecal

Eliminação

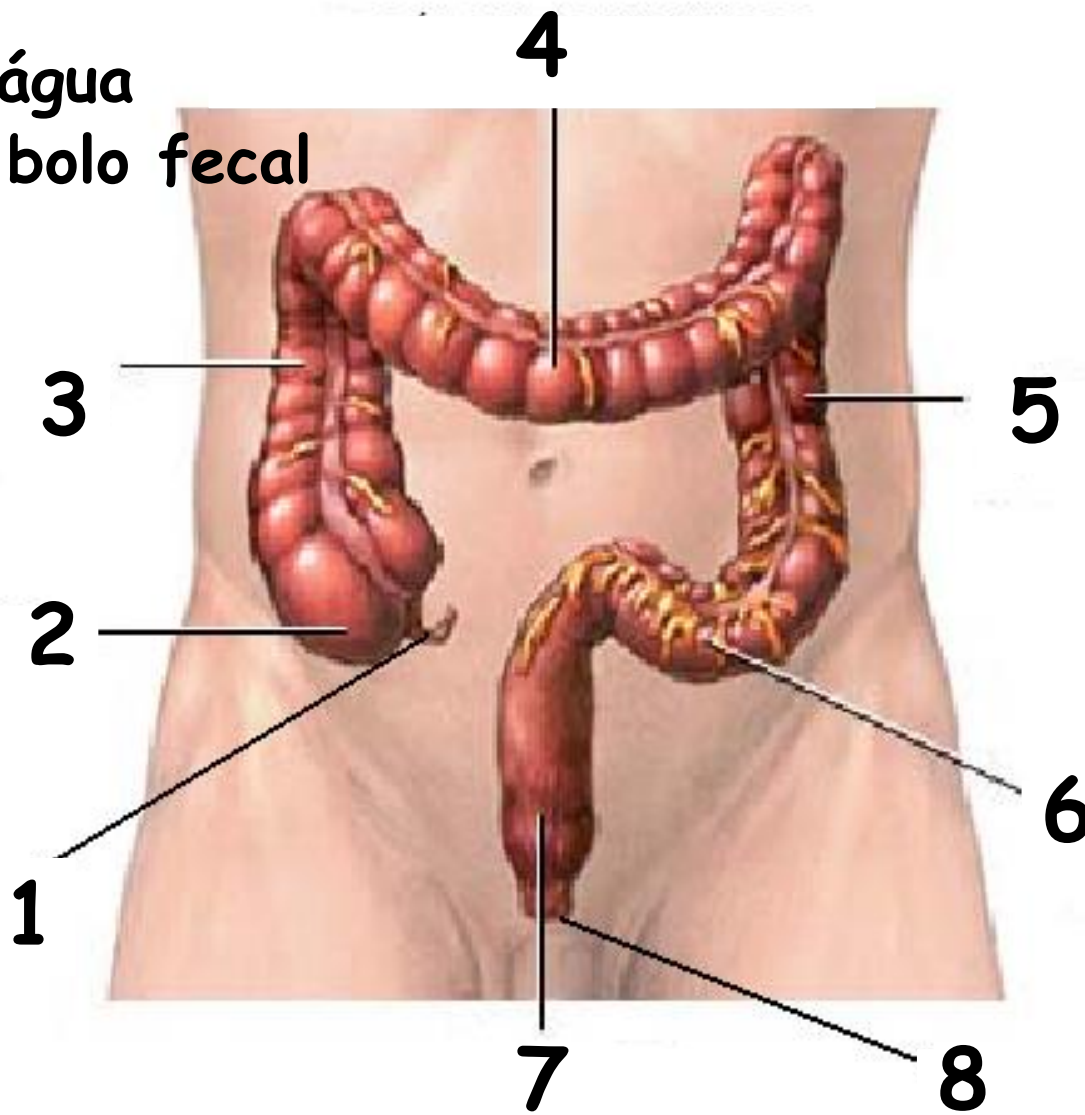

Apêndice cecal

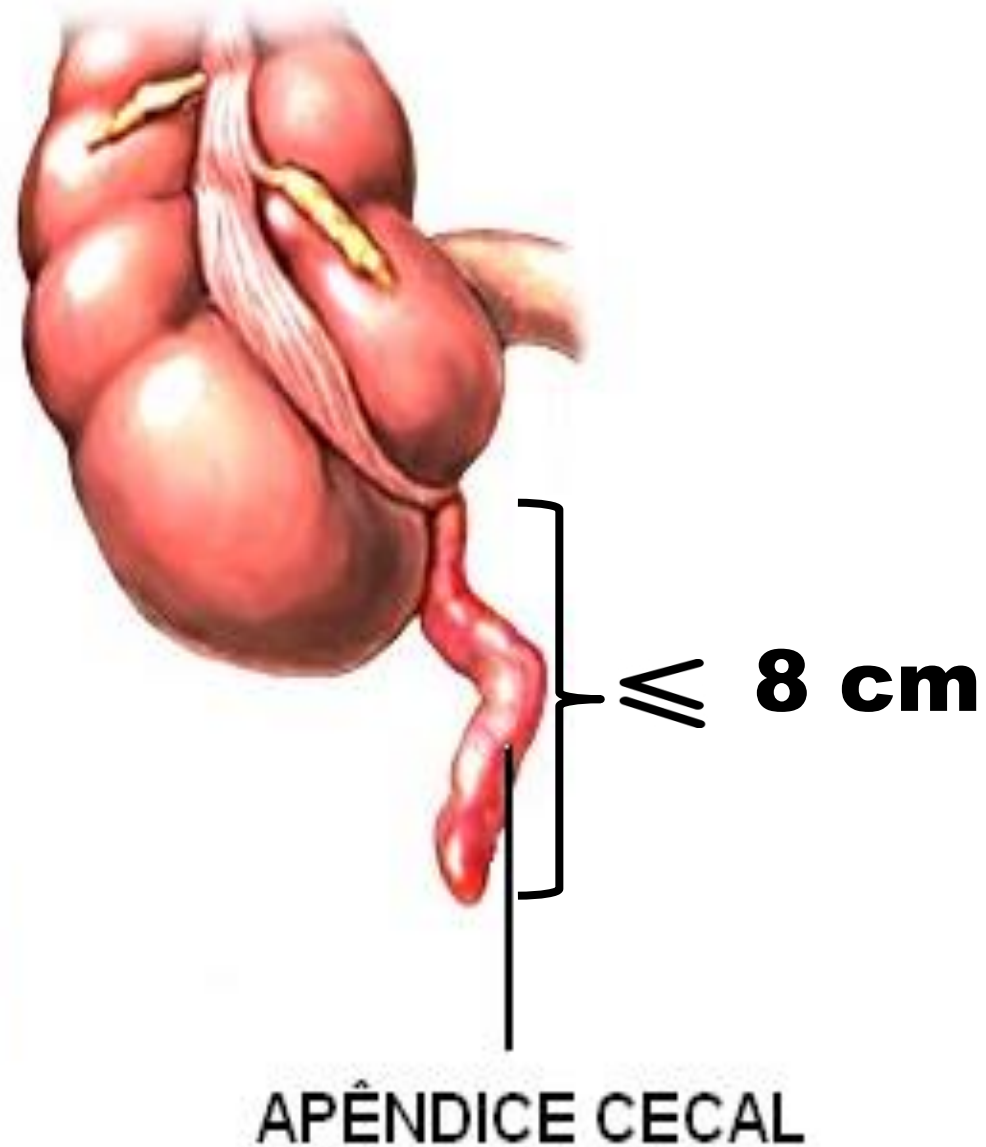
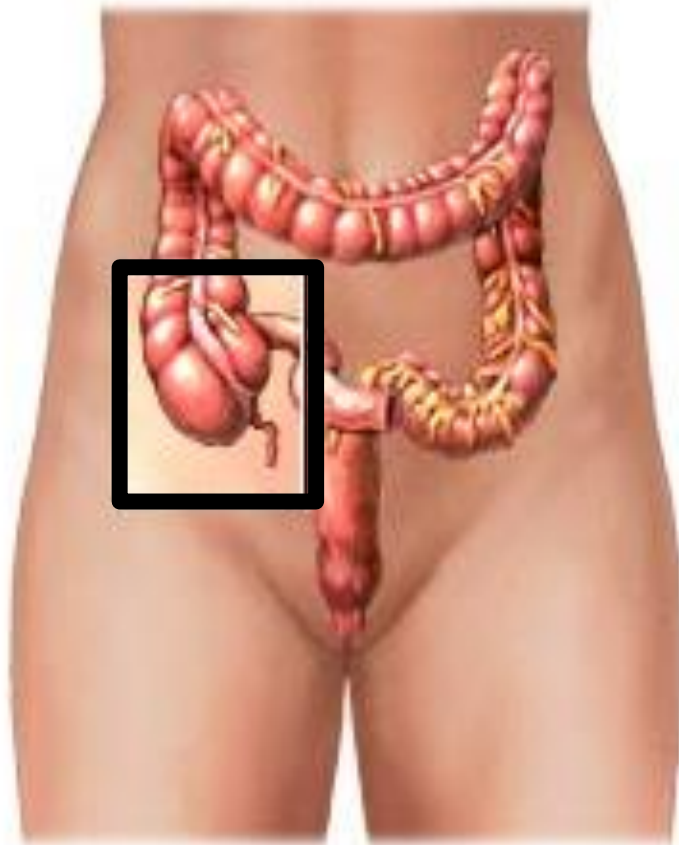

Apêndice cecal

APÊNDICE CECAL

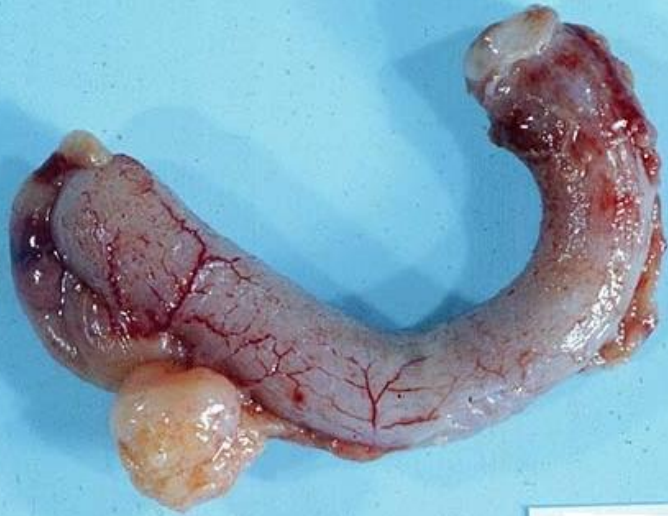

APÊNDICE CECAL

