Official Soccer Box Score - Final

Duke vs Notre Dame

10/30/2026 Alumni Stadium, South Bend, IN

2026-27 Men's Soccer

Match Time: 7:00 PM
Match Duration: 02:02
Attendance: 579

Officials: Kyle Johnston, Justin Bell, Fernando Pina, Carlos Leyva

Duke (7-9-1, 1-6-1) vs.
Notre Dame (7-5-3, 4-4-0)
Date: 10/30/2026 • Attendance: 579

Goals by period	1	2	Total
Blue Devils	0	0	0
Fighting Irish	2	1	3

Duke

Pos	##	Player	Sh	SO	G	A	Fo	Min
gk	1	Max Deisenhofer	-	-	-	-	-	90
	2	Jamie Kabussu	-	-	-	-	-	82
	8	Nikolai Bull Jorgensen	-	-	-	-	-	90
fwd	9	Ulfur Bjornsson	3	1	-	-	2	67
mid	10	Maxwell Simpson	4	-	-	-	3	82
fwd	11	Jack Ottley	2	-	-	-	1	90
fwd	15	Ari Racaj	1	-	-	-	-	57
fwd	17	Adrian Byasiima	-	-	-	-	1	90
mid	18	Julius Suber	-	-	-	-	1	90
fwd	23	Ethan Congleton	1	1	-	-	1	84
def	29	Tucker Smith	-	-	-	-	-	90
		-- Substitutes --						
	6	Jonah Wolf	-	-	-	-	-	21
	7	Max Steelman	-	-	-	-	1	8
	16	Kai Aina	-	-	-	-	-	8
	25	Casey Bag	-	-	-	-	1	8
	31	Sol Arbib	1	1	-	-	2	33
		Totals	12	3	-	-	13	

Notre Dame

Pos	##	Player	Sh	SO	G	A	Fo	Min
gk	1	Blake Kelly	-	-	-	-	-	90
def	3	Sean McDowd	1	-	-	-	1	90
mid	5	Will Schroeder	1	-	-	-	-	90
mid	6	Ian Shaul	-	-	-	-	-	20
mid	10	Nolan Spicer	4	2	1	1	1	90
mid	13	Tristan Tropeano	-	-	-	-	-	54
fwd	15	Michael Capretto	2	1	-	-	2	54
def	19	Vlad Walent	2	1	1	-	1	90
mid	20	Brady Hilden	-	-	-	-	1	66
mid	24	Evan Lim	-	-	-	-	-	90
mid	26	Diego Green	-	-	-	-	1	58
		-- Substitutes --						
	7	Nate Zimmermann	-	-	-	-	-	6
	9	Ren Sylvester	-	-	-	-	-	30
	11	Jack Flanagan	2	-	-	-	2	50
	21	Karson Baquero	-	-	-	1	1	70
	22	Lincoln Ulrich	-	-	-	-	-	6
	23	Stevie Dunphy	2	1	1	-	-	30
	27	Luke Burton	-	-	-	-	-	6
		Totals	14	5	3	2	10	

##	Goalkeepers	Dec	Min	GA	Saves
1	Max Deisenhofer	L	90:00	3	2

##	Goalkeepers	Dec	Min	GA	Saves
1	Blake Kelly	W	90:00	0	3

Win-Kelly, Blake (7-5-3). Loss-Deisenhofer, Max (5-5-1).

Shots by period	1	2	Total
Blue Devils	5	7	12
Fighting Irish	6	8	14

Saves by period	1	2	Total
Blue Devils	0	2	2
Fighting Irish	0	3	3

Corner kicks	1	2	Total
Blue Devils	0	5	5
Fighting Irish	3	0	3

Fouls	1	2	Total
Blue Devils	6	7	13
Fighting Irish	3	7	10

Scoring summary:

No.	Time	Team	Goal scorer	Assist	Description
1.	31:30	ND	Nolan Spicer (3)	Karson Baquero	
2.	34:17	ND	Vlad Walent (4)	Penalty kick	
3.	53:00	ND	Stevie Dunphy (2)	Nolan Spicer	

Cautions and ejections:
YC - Fighting Irish #13 21:56; YC - Blue Devils #2 26:55; YC - Fighting Irish #9 45:57

Stadium: Alumni Stadium
Officials: Referee: Kyle Johnston; Asst. Referee: Justin Bell; Fernando Pina; Alt. Official: Carlos Leyva;
Offsides: Duke 0, Notre Dame 3.

Official Soccer Box Score - Final

Duke vs Notre Dame

10/30/2026 Alumni Stadium, South Bend, IN

2026-27 Men's Soccer

Match Time: 7:00 PM
Match Duration: 02:02
Attendance: 579

Officials: Kyle Johnston, Justin Bell, Fernando Pina, Carlos Leyva

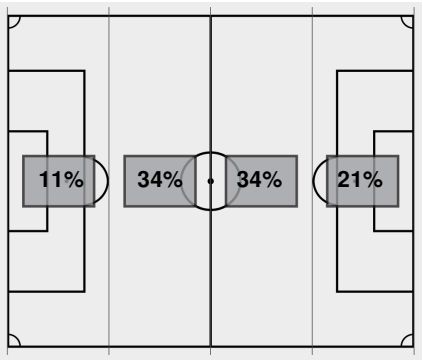

Attacking Direction ➡

12	TOTAL SHOTS	**14**
3	SHOTS ON TARGET	**5**
2	SAVES	**3**
5	CORNERS	**3**
0	OFFSIDES	**3**
1	YELLOW CARDS	**2**
0	RED CARDS	**0**
43%	POSSESSION TOTAL	**57%**

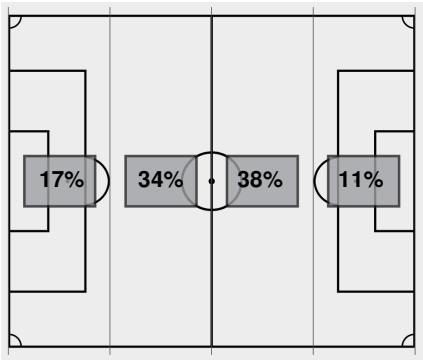

⬅ **Attacking Direction**

Official's signature

Official Soccer Play by Play - First Half

Duke vs Notre Dame

10/30/2026 Alumni Stadium, South Bend, IN

2026-27 Men's Soccer

Match Time: 7:00 PM
Match Duration: 02:02
Attendance: 579

Officials: Kyle Johnston, Justin Bell, Fernando Pina, Carlos Leyva

Duke Starters:

GK	1	Deisenhofer, Max
	2	Kabussu, Jamie
	8	Bull Jorgensen, Nikolai
FWD	9	Bjornsson, Ulfur
MID	10	Simpson, Maxwell
FWD	11	Ottley, Jack
FWD	15	Racaj, Ari
FWD	17	Byasiima, Adrian
MID	18	Suber, Julius
FWD	23	Congleton, Ethan
DEF	29	Smith, Tucker

Notre Dame Starters:

GK	1	Kelly, Blake
DEF	3	McDowd, Sean
MID	5	Schroeder, Will
MID	6	Shaul, Ian
MID	10	Spicer, Nolan
MID	13	Tropeano, Tristan
FWD	15	Capretto, Michael
DEF	19	Walent, Vlad
MID	20	Hilden, Brady
MID	24	Lim, Evan
MID	26	Green, Diego

00:00 Deisenhofer, Max at goalie for Duke.
00:00 Kelly, Blake at goalie for Notre Dame.
01:57 Foul on Notre Dame.
04:01 Shot by Blue Devils Bjornsson, Ulfur WIDE LEFT.
04:47 Corner kick by Fighting Irish [04:47].
05:20 Shot by Fighting Irish McDowd, Sean HIGH.
07:03 Shot by Blue Devils Simpson, Maxwell WIDE LEFT.
11:27 Shot by Blue Devils Bjornsson, Ulfur BLOCKED.
11:42 Shot by Blue Devils Simpson, Maxwell BLOCKED.
11:47 Shot by Blue Devils Ottley, Jack BLOCKED.
17:32 Foul on Duke.
19:44 Fighting Irish substitution: Baquero, Karson for Shaul, Ian.
21:56 Yellow card on Fighting Irish Tropeano, Tristan.
22:45 Foul on Notre Dame.
26:55 Yellow card on Blue Devils Kabussu, Jamie.
29:17 Blue Devils substitution: Arbib, Sol for Bjornsson, Ulfur.
29:17 Blue Devils substitution: Wolf, Jonah for Racaj, Ari.
31:30 GOAL by Fighting Irish Spicer, Nolan (FIRST GOAL), Assist by Baquero, Karson, goal number 3 for season.

DUKE 0, NOTRE DAME 1

33:26 Fighting Irish substitution: Dunphy, Stevie for Tropeano, Tristan.
33:26 Fighting Irish substitution: Sylvester, Ren for Capretto, Michael.
33:26 Fighting Irish substitution: Flanagan, Jack for Hilden, Brady.
34:06 Shot by Fighting Irish Spicer, Nolan HIGH.
34:17 Foul on Duke.
34:17 Fighting Irish Walent, Vlad PENALTY KICK GOAL.

DUKE 0, NOTRE DAME 2

35:14 Shot by Fighting Irish Flanagan, Jack BLOCKED.

Duke vs Notre Dame

10/30/2026 Alumni Stadium, South Bend, IN

2026-27 Men's Soccer

Match Time: 7:00 PM
Match Duration: 02:02
Attendance: 579

Officials: Kyle Johnston, Justin Bell, Fernando Pina, Carlos Leyva

35:20	Corner kick by Fighting Irish [35:20].
35:44	Corner kick by Fighting Irish [35:44].
36:08	Shot by Fighting Irish Schroeder, Will WIDE LEFT.
36:34	Foul on Duke.
37:09	Foul on Duke.
38:22	Foul on Duke.
45:00	End of period [45:00].

Official Soccer Box Score - First Half

Duke vs Notre Dame

10/30/2026 Alumni Stadium, South Bend, IN

2026-27 Men's Soccer

Match Time: 7:00 PM
Match Duration: 02:02
Attendance: 579

Officials: Kyle Johnston, Justin Bell, Fernando Pina, Carlos Leyva

Duke (7-9-1, 1-6-1) vs.
Notre Dame (7-5-3, 4-4-0)
Date: 10/30/2026 • Attendance: 579

Goals by period	1	Total
Blue Devils	0	0
Fighting Irish	2	2

Duke

Pos	##	Player	Sh	SO	G	A	Fo	Min
gk	1	Max Deisenhofer	-	-	-	-	-	45
	2	Jamie Kabussu	-	-	-	-	-	45
	8	Nikolai Bull Jorgensen	-	-	-	-	-	45
fwd	9	Ulfur Bjornsson	2	-	-	-	-	30
mid	10	Maxwell Simpson	2	-	-	-	2	45
fwd	11	Jack Ottley	1	-	-	-	-	45
fwd	15	Ari Racaj	-	-	-	-	-	30
fwd	17	Adrian Byasiima	-	-	-	-	1	45
mid	18	Julius Suber	-	-	-	-	1	45
fwd	23	Ethan Congleton	-	-	-	-	1	45
def	29	Tucker Smith	-	-	-	-	-	45
		-- Substitutes --						
	6	Jonah Wolf	-	-	-	-	-	15
	7	Max Steelman	-	-	-	-	-	-
	16	Kai Aina	-	-	-	-	-	-
	25	Casey Bag	-	-	-	-	-	-
	31	Sol Arbib	-	-	-	-	1	15
		Totals	5	-	-	-	6	

Notre Dame

Pos	##	Player	Sh	SO	G	A	Fo	Min
gk	1	Blake Kelly	-	-	-	-	-	45
def	3	Sean McDowd	1	-	-	-	-	45
mid	5	Will Schroeder	1	-	-	-	-	45
mid	6	Ian Shaul	-	-	-	-	-	20
mid	10	Nolan Spicer	2	1	1	-	-	45
mid	13	Tristan Tropeano	-	-	-	-	-	34
fwd	15	Michael Capretto	-	-	-	-	-	34
def	19	Vlad Walent	1	1	1	-	-	45
mid	20	Brady Hilden	-	-	-	-	1	34
mid	24	Evan Lim	-	-	-	-	-	45
mid	26	Diego Green	-	-	-	-	1	45
		-- Substitutes --						
	7	Nate Zimmermann	-	-	-	-	-	-
	9	Ren Sylvester	-	-	-	-	-	11
	11	Jack Flanagan	1	-	-	-	-	11
	21	Karson Baquero	-	-	-	1	1	25
	22	Lincoln Ulrich	-	-	-	-	-	-
	23	Stevie Dunphy	-	-	-	-	-	11
	27	Luke Burton	-	-	-	-	-	-
		Totals	6	2	2	1	3	

##	Goalkeepers	Dec	Min	GA	Saves
1	Max Deisenhofer	L	45:00	2	0

##	Goalkeepers	Dec	Min	GA	Saves
1	Blake Kelly	W	45:00	0	0

Win-Kelly, Blake (7-5-3). Loss-Deisenhofer, Max (5-5-1).

Shots by period	1	Total
Blue Devils	5	5
Fighting Irish	6	6

Saves by period	1	Total
Blue Devils	0	0
Fighting Irish	0	0

Corner kicks	1	Total
Blue Devils	0	0
Fighting Irish	3	3

Fouls	1	Total
Blue Devils	6	6
Fighting Irish	3	3

Scoring summary:

No.	Time	Team	Goal scorer	Assist	Description
1.	31:30	ND	Nolan Spicer (3)	Karson Baquero	
2.	34:17	ND	Vlad Walent (4)	Penalty kick	

Cautions and ejections:
YC - Fighting Irish #13 21:56; YC - Blue Devils #2 26:55

Stadium: Alumni Stadium
Officials: Referee: Kyle Johnston; Asst. Referee: Justin Bell; Fernando Pina; Alt. Official: Carlos Leyva;
Offsides: Duke 0, Notre Dame 0.

Official Soccer Box Score - First Half

Duke vs Notre Dame

10/30/2026 Alumni Stadium, South Bend, IN

2026-27 Men's Soccer

Match Time: 7:00 PM
Match Duration: 02:02
Attendance: 579

Officials: Kyle Johnston, Justin Bell, Fernando Pina, Carlos Leyva

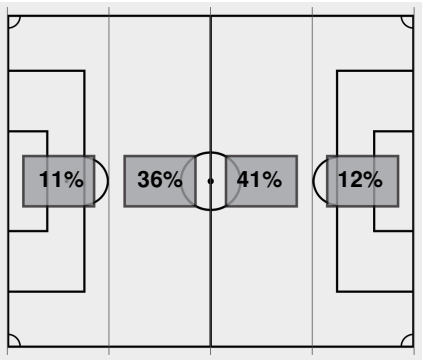

Attacking Direction ➡

5	TOTAL SHOTS	**6**
0	SHOTS ON TARGET	**2**
0	SAVES	**0**
0	CORNERS	**3**
0	OFFSIDES	**0**
1	YELLOW CARDS	**1**
0	RED CARDS	**0**
36%	POSSESSION TOTAL	**64%**

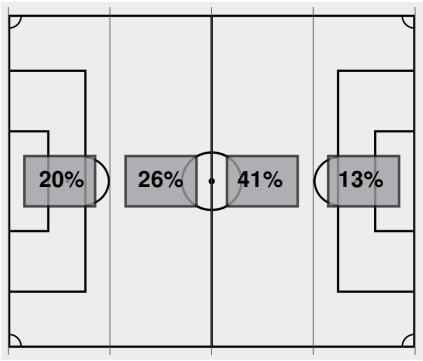

⬅ **Attacking Direction**

Official's signature

45:00 Blue Devils substitution: Bjornsson, Ulfur for Arbib, Sol.
45:00 Blue Devils substitution: Racaj, Ari for Wolf, Jonah.
45:00 Start of 2nd period [45:00].
45:00 For Blue Devils: #1 Deisenhofer, Max, #2 Kabussu, Jamie, #8 Bull Jorgensen, Nikolai, #9 Bjornsson, Ulfur, #10 Simpson, Maxwell, #11 Ottley, Jack, #15 Racaj, Ari, #17 Byasiima, Adrian, #18 Suber, Julius, #23 Congleton, Ethan, #29 Smith, Tucker.
45:00 For Fighting Irish: #1 Kelly, Blake, #3 McDowd, Sean, #5 Schroeder, Will, #21 Baquero, Karson, #10 Spicer, Nolan, #23 Dunphy, Stevie, #9 Sylvester, Ren, #19 Walent, Vlad, #11 Flanagan, Jack, #24 Lim, Evan, #26 Green, Diego.
45:57 Yellow card on Fighting Irish Sylvester, Ren.
48:03 Foul on Notre Dame.
51:37 Shot by Fighting Irish Flanagan, Jack BLOCKED.
51:44 Shot by Fighting Irish Dunphy, Stevie WIDE RIGHT.
52:40 Offside against Notre Dame.
53:00 GOAL by Fighting Irish Dunphy, Stevie, Assist by Spicer, Nolan, goal number 2 for season.

DUKE 0, NOTRE DAME 3

56:28 Foul on Notre Dame.
57:30 Shot by Fighting Irish Spicer, Nolan WIDE LEFT.
57:56 Fighting Irish substitution: Hilden, Brady for Green, Diego.
60:53 Shot by Blue Devils Bjornsson, Ulfur, SAVE Kelly, Blake.
63:11 Offside against Notre Dame.
63:28 Fighting Irish substitution: Capretto, Michael for Dunphy, Stevie.
63:28 Fighting Irish substitution: Tropeano, Tristan for Sylvester, Ren.
63:56 Foul on Notre Dame.
64:06 Shot by Blue Devils Simpson, Maxwell WIDE RIGHT.
65:10 Foul on Duke.
65:51 Foul on Duke.
66:26 Shot by Blue Devils Ottley, Jack HIGH.
67:09 Foul on Duke.
69:24 Shot by Blue Devils Racaj, Ari BLOCKED.
69:38 Corner kick by Blue Devils [69:38].
69:54 Corner kick by Blue Devils [69:54].
71:11 Blue Devils substitution: Arbib, Sol for Racaj, Ari.
71:48 Shot by Blue Devils Simpson, Maxwell HIGH.
72:01 Corner kick by Blue Devils [72:01].
72:45 Corner kick by Blue Devils [72:45].
73:16 Corner kick by Blue Devils [73:16].
73:34 Shot by Blue Devils Congleton, Ethan, SAVE Kelly, Blake.
73:52 Foul on Notre Dame.
74:30 Foul on Duke.
75:03 Shot by Fighting Irish Spicer, Nolan, SAVE Deisenhofer, Max.
75:44 Shot by Fighting Irish Capretto, Michael BLOCKED.
77:20 Shot by Blue Devils Arbib, Sol, SAVE Kelly, Blake.

Duke vs Notre Dame

10/30/2026 Alumni Stadium, South Bend, IN

2026-27 Men's Soccer

Match Time: 7:00 PM
Match Duration: 02:02
Attendance: 579

Officials: Kyle Johnston, Justin Bell, Fernando Pina, Carlos Leyva

77:46	Foul on Duke.
79:49	Shot by Fighting Irish Capretto, Michael, SAVE Deisenhofer, Max.
80:06	Foul on Notre Dame.
80:54	Foul on Notre Dame.
81:17	Blue Devils substitution: Bag, Casey for Kabussu, Jamie.
81:17	Blue Devils substitution: Aina, Kai for Bjornsson, Ulfur.
81:17	Blue Devils substitution: Steelman, Max for Simpson, Maxwell.
83:05	Offside against Notre Dame.
83:17	Fighting Irish substitution: Burton, Luke for Capretto, Michael.
83:17	Fighting Irish substitution: Ulrich, Lincoln for Tropeano, Tristan.
83:17	Fighting Irish substitution: Zimmermann, Nate for Flanagan, Jack.
83:17	Blue Devils substitution: Wolf, Jonah for Congleton, Ethan.
87:12	Foul on Duke.
87:39	Shot by Fighting Irish Walent, Vlad WIDE LEFT.
88:33	Foul on Duke.
90:00	End of period [90:00].

DUKE 0, NOTRE DAME 3

Official Soccer Shot Chart - Final

Duke vs Notre Dame

10/30/2026 Alumni Stadium, South Bend, IN

2026-27 Men's Soccer

Match Time: 7:00 PM
Match Duration: 02:02
Attendance: 579

Officials: Kyle Johnston, Justin Bell, Fernando Pina, Carlos Leyva

Shots by Half Intervals

	1st Half	2nd Half
Fighting Irish	6	8
Blue Devils	5	7

Shot Chart

FIGHTING IRISH

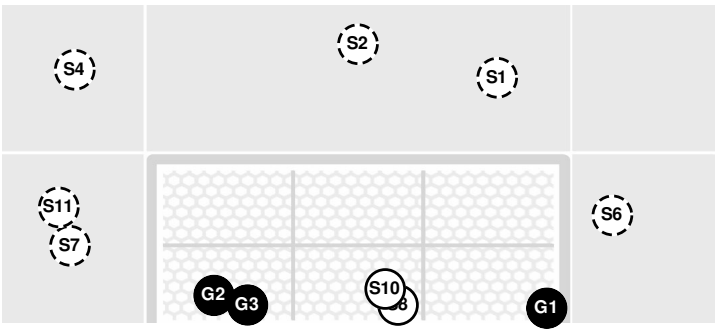

BLUE DEVILS

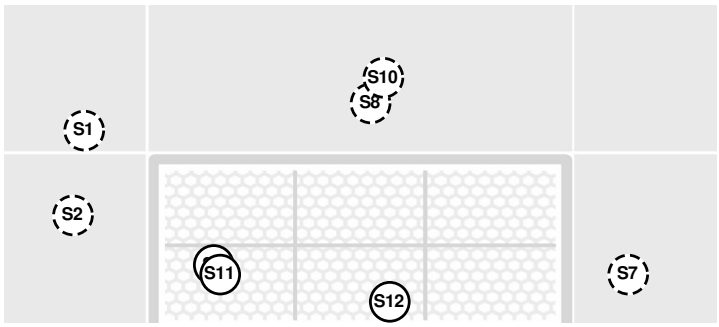

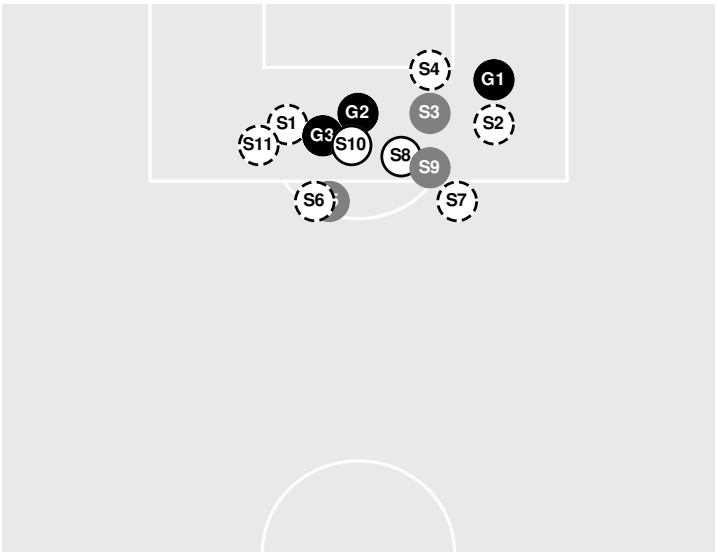

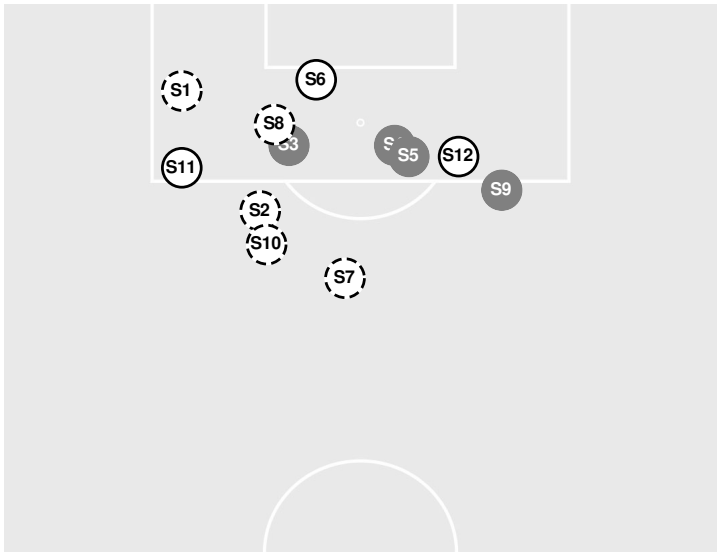

S Shot Off Target S Shot On Target S Blocked G Goal / Own Goal

Shot Summary

FIGHTING IRISH

No	Time	Player	Description
S1	6'	**3,** Sean McDowd	
G1	32'	**10,** Nolan Spicer	
S2	35'	**10,** Nolan Spicer	
G2	35'	**19,** Vlad Walent	
S3	36'	**11,** Jack Flanagan	Blocked
S4	37'	**5,** Will Schroeder	
S5	52'	**11,** Jack Flanagan	Blocked
S6	52'	**23,** Stevie Dunphy	
G3	53'	**23,** Stevie Dunphy	
S7	58'	**10,** Nolan Spicer	

BLUE DEVILS

No	Time	Player	Description
S1	5'	**9,** Ulfur Bjornsson	
S2	8'	**10,** Maxwell Simpson	
S3	12'	**9,** Ulfur Bjornsson	Blocked
S4	12'	**10,** Maxwell Simpson	Blocked
S5	12'	**11,** Jack Ottley	Blocked
S6	61'	**9,** Ulfur Bjornsson	Saved
S7	65'	**10,** Maxwell Simpson	
S8	67'	**11,** Jack Ottley	
S9	70'	**15,** Ari Racaj	Blocked

Official Soccer Shot Chart - Final

Duke vs Notre Dame

10/30/2026 Alumni Stadium, South Bend, IN

2026-27 Men's Soccer

Match Time: 7:00 PM
Match Duration: 02:02
Attendance: 579

Officials: Kyle Johnston, Justin Bell, Fernando Pina, Carlos Leyva

No	Time	Player	Description
S8	76'	**10,** Nolan Spicer	Saved
S9	76'	**15,** Michael Capretto	Blocked
S10	80'	**15,** Michael Capretto	Saved
S11	88'	**19,** Vlad Walent	

No	Time	Player	Description
S10	72'	**10,** Maxwell Simpson	
S11	74'	**23,** Ethan Congleton	Saved
S12	78'	**31,** Sol Arbib	Saved