Official Basketball Box Score - Final

Notre Dame at Auburn

11/19/26 Michelob ULTRA Arena, Las Vegas

2026-27 Men's Basketball

Game Time: 2:00 PM
Game Duration: 2:20
Attendance: 2,556

Officials: Jeb Hartness, Bill Covington, Nate Harris

Notre Dame - 78 **Record: 6-1**

NO.	Name		Min	FG M-A	3P M-A	FT M-A	Rebounds OR	DR	TOT	Fouls PF	FD	TP	AS	TO	ST	Blocks BS	BA	+/-
6	Brady Koehler	F	35:19	4-10	3-5	4-6	1	7	8	0	3	15	1	2	1	1	3	5
51	Logan Duncomb	C	30:40	4-5	0-0	2-4	0	2	2	5	9	10	3	2	0	2	0	4
3	Braeden Smith	G	35:54	7-11	1-2	8-9	1	7	8	0	6	23	4	2	0	0	1	11
11	Braeden Shrewsberry	G	31:35	7-14	2-8	2-2	0	2	2	4	1	18	2	3	2	0	0	6
23	Ethan Roberts	G	18:57	0-2	0-0	0-0	0	0	0	5	0	0	0	0	1	0	0	2
2	Logan Imes		24:35	2-5	1-4	2-4	1	3	4	1	2	7	0	0	0	0	0	5
10	Jonathan Sanderson		10:23	1-3	1-2	2-2	0	0	0	2	1	5	0	0	0	0	1	-8
4	Bryce Ruglass Dortch		07:39	0-1	0-0	0-0	0	0	0	1	0	0	0	0	0	0	1	-2
7	Yoro Diallo		04:58	0-0	0-0	0-0	1	1	2	2	0	0	0	0	0	0	0	2
Team							1	1	2	0		0		0				
Totals				25-51	8-21	20-27	5	23	28	20	22	78	10	9	4	3	6	5

Shooting By Period			
1st	FG%	13-26	50.0%
	3PT%	5-13	38.5%
	FT%	11-14	78.6%
2nd	FG%	12-25	48.0%
	3PT%	3-8	37.5%
	FT%	9-13	69.2%
GM	FG%	25-51	49.0%
	3PT%	8-21	38.1%
	FT%	20-27	74.1%

Dead Ball Rebounds: 3, 0

Major Fouls: NONE

Auburn - 73 **Record: 3-3**

NO.	Name		Min	FG M-A	3P M-A	FT M-A	Rebounds OR	DR	TOT	Fouls PF	FD	TP	AS	TO	ST	Blocks BS	BA	+/-
5	Thomas Dowd	F	23:27	1-3	0-1	1-2	2	7	9	3	1	3	1	0	1	1	0	-7
24	Adam Olsen	F	23:41	3-7	3-7	0-0	0	1	1	2	0	9	0	0	1	0	0	-3
94	Narcisse Ngoy	C	02:02	0-0	0-0	0-0	0	0	0	1	0	0	0	2	0	0	0	-2
0	Tahaad Pettiford	G	30:09	5-13	2-7	1-2	0	3	3	1	2	13	5	3	0	1	1	-15
3	George Kimble III	G	17:31	0-2	0-2	4-4	0	1	1	1	4	4	2	3	3	0	0	5
4	Kolby King		24:25	2-4	2-4	4-4	1	3	4	3	3	10	1	1	1	0	0	-3
12	Bukky Oboye		14:48	3-4	1-1	2-2	1	2	3	4	1	9	0	0	0	1	0	-6
1	Kevin Overton		28:39	3-10	1-7	5-6	0	1	1	3	3	12	2	0	1	0	0	4
2	Caleb Williams		13:19	0-3	0-0	0-0	1	0	1	1	1	0	1	1	0	0	1	-3
8	Owen Freeman		21:59	5-8	0-0	3-8	5	4	9	3	5	13	1	0	1	3	1	5
Team							3	3	6	0		0		1				
Totals				22-54	9-29	20-28	13	25	38	22	20	73	13	11	8	6	3	-5

Shooting By Period			
1st	FG%	12-30	40.0%
	3PT%	5-16	31.3%
	FT%	7-8	87.5%
2nd	FG%	10-24	41.7%
	3PT%	4-13	30.8%
	FT%	13-20	65%
GM	FG%	22-54	40.7%
	3PT%	9-29	31.0%
	FT%	20-28	71.4%

Dead Ball Rebounds: 4, 0

Major Fouls: NONE

	NDU	AUB
Biggest lead	9 (1st 3:31)	5 (1st 7:49)
Best Scoring Run	8 (1st 6:05)	9 (1st 11:24)
Lead Changes	4	
Times Tied	8	
Time with Lead	29:15	05:29

Points from	NDU	AUB
Turnovers	9	10
Paint	30	20
Second Chance	4	13
Fast Breaks	0	0
Bench	12	44

Period by Period Scoring	1st	2nd	TOT
NDU	42	36	78
AUB	36	37	73

Official Basketball Play by Play - First Half

Notre Dame at Auburn

11/19/26 Michelob ULTRA Arena, Las Vegas

2026-27 Men's Basketball

Game Time: 2:00 PM
Game Duration: 2:20
Attendance: 2,556

Officials: Jeb Hartness, Bill Covington, Nate Harris

Period 1

Period Starters:

AUB	0 Pettiford T	3 Kimble III G	5 Dowd T	24 Olsen A	94 Ngoy N
NDU	3 Smith B	6 Koehler B	11 Shrewsberry B	23 Roberts E	51 Duncomb L

Game Time	AUB	Score	Diff	NDU
20:00	94 NGOY N jumpball won			51 DUNCOMB L jumpball lost
19:45	0 PETTIFORD T 3pt FG , jump shot missed			
19:39	5 DOWD T offensive rebound (1)			
19:20	turnover shot clock (1)			
19:08		**0-2**	**-2**	3 SMITH B 2pt FG from turnover outside the paint, pull up jump shot made (2)
18:50	0 PETTIFORD T 2pt FG in the paint, driving layup blocked			
18:50				6 KOEHLER B block (1)
18:47				3 SMITH B defensive rebound (1)
18:30				23 ROBERTS E 2pt FG outside the paint, jump shot missed
18:26	5 DOWD T defensive rebound (2)			
18:18	94 NGOY N turnover lost ball (1)			11 SHREWSBERRY B steal (1)
18:04				51 DUNCOMB L 2pt FG from turnover in the paint, hook shot missed
18:02	0 PETTIFORD T defensive rebound (1)			
17:58	94 NGOY N foul offensive (1 - 1)			51 DUNCOMB L foul drawn (1)
17:58	94 NGOY N turnover offensive (2)			
17:58	3 KIMBLE III G substitution out			
17:58	94 NGOY N substitution out			
17:58	4 KING K substitution in			
17:58	12 OBOYE B substitution in			
17:48		**0-4**	**-4**	11 SHREWSBERRY B 2pt FG from turnover in the paint, layup made (2)
17:48				51 DUNCOMB L assist (1)
17:16	4 KING K 3pt FG , jump shot missed			
17:10	offensive rebound (4)			
17:04	24 OLSEN A 3pt FG second chance, jump shot made (3)	**3-4**	**-1**	
17:04	0 PETTIFORD T assist (1)			
16:49				11 SHREWSBERRY B 3pt FG , jump shot missed
16:45	24 OLSEN A defensive rebound (1)			
16:28	24 OLSEN A 3pt FG , jump shot missed			
16:24				6 KOEHLER B defensive rebound (1)
16:13		**3-6**	**-3**	51 DUNCOMB L 2pt FG in the paint, layup made (2)
16:13				3 SMITH B assist (1)
16:13	12 OBOYE B foul shooting (1 - 2)			51 DUNCOMB L foul drawn (2)
16:13				51 DUNCOMB L free throw 1 - 1 missed
16:13	12 OBOYE B defensive rebound (1)			
15:51	0 PETTIFORD T 3pt FG , jump shot made (3)	**6-6**	**0**	
15:51	4 KING K assist (1)			
15:42				11 SHREWSBERRY B 3pt FG , jump shot missed
15:37	5 DOWD T defensive rebound (3)			
15:26	24 OLSEN A 3pt FG , jump shot missed			
15:22				3 SMITH B defensive rebound (2)
15:14		**6-9**	**-3**	6 KOEHLER B 3pt FG , jump shot made (3)

Official Basketball Play by Play - First Half

Notre Dame at Auburn

11/19/26 Michelob ULTRA Arena, Las Vegas

2026-27 Men's Basketball

Game Time: 2:00 PM
Game Duration: 2:20
Attendance: 2,556

Officials: Jeb Hartness, Bill Covington, Nate Harris

Game Time	AUB	Score	Diff	NDU
15:14				51 DUNCOMB L assist (2)
14:38	0 PETTIFORD T 2pt FG outside the paint, jump shot made (5)	**8-9**	**-1**	
14:23		**8-11**	**-3**	3 SMITH B 2pt FG outside the paint, jump shot made (4)
14:05	0 PETTIFORD T 3pt FG , jump shot missed			
14:02				6 KOEHLER B defensive rebound (2)
13:56		**8-14**	**-6**	3 SMITH B 3pt FG , jump shot made (7)
13:56				11 SHREWSBERRY B assist (1)
13:35	12 OBOYE B 3pt FG , jump shot made (3)	**11-14**	**-3**	
13:35	5 DOWD T assist (1)			
13:10	5 DOWD T steal (1)			6 KOEHLER B turnover lost ball (1)
12:51	4 KING K foul drawn (1)			23 ROBERTS E foul shooting (1 - 1)
12:50	Timeout media			
12:50	0 PETTIFORD T substitution out			
12:50	12 OBOYE B substitution out			
12:50	24 OLSEN A substitution out			
12:50	2 WILLIAMS C substitution in			
12:50	3 KIMBLE III G substitution in			
12:50	8 FREEMAN O substitution in			
12:50				3 SMITH B substitution out
12:50				23 ROBERTS E substitution out
12:50				2 IMES L substitution in
12:50				10 SANDERSON J substitution in
12:50	4 KING K free throw 1 - 2 made (1)	**12-14**	**-2**	
12:50	4 KING K free throw 2 - 2 made (2)	**13-14**	**-1**	
12:50	4 KING K substitution out			
12:50	1 OVERTON K substitution in			
12:31	8 FREEMAN O steal (1)			51 DUNCOMB L turnover lost ball (1)
12:26	2 WILLIAMS C 2pt FG from turnover in the paint, layup blocked			
12:26				51 DUNCOMB L block (1)
12:23	8 FREEMAN O offensive rebound (1)			
12:22	8 FREEMAN O 2pt FG from turnover second chance in the paint, layup made (2)	**15-14**	**1**	
12:10				6 KOEHLER B 3pt FG , jump shot missed
12:05	8 FREEMAN O defensive rebound (2)			
11:58	1 OVERTON K 3pt FG , jump shot missed			
11:55				51 DUNCOMB L defensive rebound (1)
11:32				6 KOEHLER B 2pt FG in the paint, driving layup missed
11:30	5 DOWD T defensive rebound (4)			
11:24	8 FREEMAN O 2pt FG in the paint, layup made (4)	**17-14**	**3**	
11:24	2 WILLIAMS C assist (1)			
10:55	1 OVERTON K foul shooting (1 - 3)			10 SANDERSON J foul drawn (1)
10:55	Timeout media			
10:55	5 DOWD T substitution out			
10:55	24 OLSEN A substitution in			
10:55				6 KOEHLER B substitution out
10:55				11 SHREWSBERRY B substitution out
10:55				51 DUNCOMB L substitution out
10:55				3 SMITH B substitution in
10:55				4 RUGLASS DORTCH B substitution in

Official Basketball Play by Play - First Half

Notre Dame at Auburn

11/19/26 Michelob ULTRA Arena, Las Vegas

2026-27 Men's Basketball

Game Time: 2:00 PM
Game Duration: 2:20
Attendance: 2,556

Officials: Jeb Hartness, Bill Covington, Nate Harris

Game Time	AUB	Score	Diff	NDU
10:55				7 DIALLO Y substitution in
10:55		**17-15**	**2**	10 SANDERSON J free throw 1 - 2 made (1)
10:55		**17-16**	**1**	10 SANDERSON J free throw 2 - 2 made (2)
10:35	8 FREEMAN O 2pt FG in the paint, layup missed			
10:33				7 DIALLO Y defensive rebound (1)
10:23				10 SANDERSON J 3pt FG , jump shot missed
10:19				3 SMITH B offensive rebound (3)
10:09		**17-18**	**-1**	3 SMITH B 2pt FG second chance in the paint, layup made (9)
09:59	3 KIMBLE III G foul drawn (1)			10 SANDERSON J foul shooting (1 - 2)
09:59	3 KIMBLE III G free throw 1 - 2 made (1)	**18-18**	**0**	
09:59	3 KIMBLE III G free throw 2 - 2 made (2)	**19-18**	**1**	
09:45				10 SANDERSON J 2pt FG in the paint, driving layup blocked
09:45	8 FREEMAN O block (1)			
09:42	8 FREEMAN O defensive rebound (3)			
09:32	1 OVERTON K 2pt FG outside the paint, turnaround jump shot made (2)	**21-18**	**3**	
09:17	1 OVERTON K foul shooting (2 - 4)			2 IMES L foul drawn (1)
09:17				2 IMES L free throw 1 - 2 missed
09:17				offensive dead ball rebound (1)
09:17				10 SANDERSON J substitution out
09:17				23 ROBERTS E substitution in
09:17		**21-19**	**2**	2 IMES L free throw 2 - 2 made (1)
08:53	3 KIMBLE III G foul drawn (2)			7 DIALLO Y foul personal (1 - 3)
08:46	2 WILLIAMS C turnover travel (1)			
08:26				2 IMES L 3pt FG from turnover, jump shot missed
08:21	8 FREEMAN O defensive rebound (4)			
08:16	3 KIMBLE III G foul drawn (3)			23 ROBERTS E foul shooting (2 - 4)
08:16	3 KIMBLE III G free throw 1 - 2 made (3)	**22-19**	**3**	
08:16	2 WILLIAMS C substitution out			
08:16	4 KING K substitution in			
08:16				4 RUGLASS DORTCH B substitution out
08:16				7 DIALLO Y substitution out
08:16				23 ROBERTS E substitution out
08:16				6 KOEHLER B substitution in
08:16				11 SHREWSBERRY B substitution in
08:16				51 DUNCOMB L substitution in
08:16	3 KIMBLE III G free throw 2 - 2 made (4)	**23-19**	**4**	
08:01	8 FREEMAN O foul personal (1 - 5)			51 DUNCOMB L foul drawn (3)
07:57		**23-21**	**2**	11 SHREWSBERRY B 2pt FG in the paint, layup made (4)
07:49	24 OLSEN A 3pt FG , jump shot made (6)	**26-21**	**5**	
07:49	3 KIMBLE III G assist (1)			
07:29		**26-23**	**3**	11 SHREWSBERRY B 2pt FG in the paint, jump shot made (6)
06:58	3 KIMBLE III G 3pt FG , jump shot missed			
06:56				defensive rebound (8)
06:56	Timeout media			
06:56	1 OVERTON K substitution out			
06:56	3 KIMBLE III G substitution out			
06:56	8 FREEMAN O substitution out			
06:56	24 OLSEN A substitution out			

Official Basketball Play by Play - First Half

Notre Dame at Auburn

11/19/26 Michelob ULTRA Arena, Las Vegas

2026-27 Men's Basketball

Game Time: 2:00 PM
Game Duration: 2:20
Attendance: 2,556

Officials: Jeb Hartness, Bill Covington, Nate Harris

Game Time	AUB	Score	Diff	NDU
06:56	0 PETTIFORD T substitution in			
06:56	2 WILLIAMS C substitution in			
06:56	5 DOWD T substitution in			
06:56	12 OBOYE B substitution in			
06:43		**26-26**	**0**	2 IMES L 3pt FG , jump shot made (4)
06:43				3 SMITH B assist (2)
06:21	5 DOWD T 2pt FG in the paint, layup missed			
06:18				6 KOEHLER B defensive rebound (3)
06:08	5 DOWD T foul personal (1 - 6)			51 DUNCOMB L foul drawn (4)
06:05		**26-28**	**-2**	51 DUNCOMB L 2pt FG in the paint, layup made (4)
06:05				3 SMITH B assist (3)
06:05	0 PETTIFORD T foul shooting (1 - 7)			51 DUNCOMB L foul drawn (5)
06:05		**26-29**	**-3**	51 DUNCOMB L free throw 1 - 1 made (5)
05:41	2 WILLIAMS C 2pt FG in the paint, driving layup missed			
05:38	12 OBOYE B offensive rebound (2)			
05:37	12 OBOYE B 2pt FG second chance in the paint, dunk, made (5)	**28-29**	**-1**	
05:19	12 OBOYE B foul shooting (2 - 8)			3 SMITH B foul drawn (1)
05:19		**28-30**	**-2**	3 SMITH B free throw 1 - 2 made (10)
05:19		**28-31**	**-3**	3 SMITH B free throw 2 - 2 made (11)
05:06	4 KING K 3pt FG , jump shot missed			
05:04				51 DUNCOMB L defensive rebound (2)
04:58	5 DOWD T foul personal (2 - 9)			51 DUNCOMB L foul drawn (6)
04:58	4 KING K substitution out			
04:58	12 OBOYE B substitution out			
04:58	1 OVERTON K substitution in			
04:58	8 FREEMAN O substitution in			
04:58		**28-32**	**-4**	51 DUNCOMB L 1&1 free throw 1 made (6)
04:58				51 DUNCOMB L 1&1 free throw 2 missed
04:58	5 DOWD T defensive rebound (5)			
04:47	5 DOWD T 3pt FG , jump shot missed			
04:43	8 FREEMAN O offensive rebound (5)			
04:40	8 FREEMAN O 2pt FG second chance in the paint, layup missed			
04:37				3 SMITH B defensive rebound (4)
04:27		**28-35**	**-7**	11 SHREWSBERRY B 3pt FG , jump shot made (9)
04:27				6 KOEHLER B assist (1)
04:03	0 PETTIFORD T 2pt FG outside the paint, jump shot missed			
03:59				2 IMES L defensive rebound (1)
03:56				11 SHREWSBERRY B 3pt FG , jump shot missed
03:52	5 DOWD T defensive rebound (6)			
03:40	1 OVERTON K 3pt FG , jump shot missed			
03:35				3 SMITH B defensive rebound (5)
03:31	2 WILLIAMS C foul shooting (1 - 10)			3 SMITH B foul drawn (2)
03:31	Timeout media			
03:31	5 DOWD T substitution out			
03:31	24 OLSEN A substitution in			
03:31				51 DUNCOMB L substitution out
03:31				4 RUGLASS DORTCH B substitution in
03:31		**28-36**	**-8**	3 SMITH B free throw 1 - 2 made (12)
03:31		**28-37**	**-9**	3 SMITH B free throw 2 - 2 made (13)

Official Basketball Play by Play - First Half

Notre Dame at Auburn

11/19/26 Michelob ULTRA Arena, Las Vegas

2026-27 Men's Basketball

Game Time: 2:00 PM
Game Duration: 2:20
Attendance: 2,556

Officials: Jeb Hartness, Bill Covington, Nate Harris

Game Time	AUB	Score	Diff	NDU
03:21	8 FREEMAN O foul drawn (1)			4 RUGLASS DORTCH B foul shooting (1 - 5)
03:21	8 FREEMAN O free throw 1 - 2 missed			
03:21	offensive dead ball rebound (1)			
03:21	8 FREEMAN O free throw 2 - 2 made (5)	**29-37**	**-8**	
03:06				11 SHREWSBERRY B 3pt FG , jump shot missed
03:03	defensive rebound (17)			
03:03	0 PETTIFORD T foul drawn (1)			2 IMES L foul loose ball (1 - 6)
02:55	1 OVERTON K 3pt FG , jump shot made (5)	**32-37**	**-5**	
02:55	8 FREEMAN O assist (1)			
02:30				2 IMES L 3pt FG , jump shot missed
02:26	8 FREEMAN O defensive rebound (6)			
02:07	24 OLSEN A 3pt FG , jump shot missed			
02:03	2 WILLIAMS C offensive rebound (1)			
01:52	8 FREEMAN O 2pt FG second chance in the paint, dunk, made (7)	**34-37**	**-3**	
01:52	0 PETTIFORD T assist (2)			
01:27		**34-40**	**-6**	11 SHREWSBERRY B 3pt FG , step back jump shot made (12)
01:08	0 PETTIFORD T turnover bad pass (1)			11 SHREWSBERRY B steal (2)
00:43				6 KOEHLER B 2pt FG from turnover outside the paint, jump shot blocked
00:43	8 FREEMAN O block (2)			
00:43	defensive rebound (20)			
00:43				4 RUGLASS DORTCH B substitution out
00:43				51 DUNCOMB L substitution in
00:35	0 PETTIFORD T 2pt FG outside the paint, jump shot made (7)	**36-40**	**-4**	
00:23				Timeout 30 Sec
00:23	1 OVERTON K substitution out			
00:23	8 FREEMAN O substitution out			
00:23	3 KIMBLE III G substitution in			
00:23	5 DOWD T substitution in			
00:23				2 IMES L substitution out
00:23				23 ROBERTS E substitution in
00:09	5 DOWD T foul personal (3 - 11)			11 SHREWSBERRY B foul drawn (1)
00:09		**36-41**	**-5**	11 SHREWSBERRY B free throw 1 - 2 made (13)
00:09	5 DOWD T substitution out			
00:09	8 FREEMAN O substitution in			
00:09				23 ROBERTS E substitution out
00:09				51 DUNCOMB L substitution out
00:09				2 IMES L substitution in
00:09				7 DIALLO Y substitution in
00:09		**36-42**	**-6**	11 SHREWSBERRY B free throw 2 - 2 made (14)
END OF PERIOD				
AUB 36-42 NDU				

Official Basketball Box Score - First Half

Notre Dame at Auburn

11/19/26 Michelob ULTRA Arena, Las Vegas

2026-27 Men's Basketball

Game Time: 2:00 PM
Game Duration: 2:20
Attendance: 2,556

Officials: Jeb Hartness, Bill Covington, Nate Harris

Notre Dame - 42

NO.	Name		Min	FG M-A	3P M-A	FT M-A	Rebounds OR	DR	TOT	Fouls PF	FD	TP	AS	TO	ST	Blocks BS	BA	+/-
6	Brady Koehler	F	17:21	1-4	1-2	0-0	0	3	3	0	0	3	1	1	0	1	1	6
51	Logan Duncomb	C	14:24	2-3	0-0	2-4	0	2	2	0	6	6	2	1	0	1	0	6
3	Braeden Smith	G	18:05	4-4	1-1	4-4	1	4	5	0	2	13	3	0	0	0	0	12
11	Braeden Shrewsberry	G	17:21	5-9	2-6	2-2	0	0	0	0	1	14	1	0	2	0	0	6
23	Ethan Roberts	G	08:25	0-1	0-0	0-0	0	0	0	2	0	0	0	0	0	0	0	4
2	Logan Imes		12:36	1-3	1-3	1-2	0	1	1	1	1	4	0	0	0	0	0	2
10	Jonathan Sanderson		03:33	0-2	0-1	2-2	0	0	0	1	1	2	0	0	0	0	1	-6
4	Bryce Ruglass Dortch		05:27	0-0	0-0	0-0	0	0	0	1	0	0	0	0	0	0	0	-1
7	Yoro Diallo		02:48	0-0	0-0	0-0	0	1	1	1	0	0	0	0	0	0	0	1
Team							0	1	1	0		0		0				
Totals				13-26	5-13	11-14	1	12	13	6	11	42	7	2	2	2	2	6

Shooting By Period			
1st	FG%	13-26	50.0%
	3PT%	5-13	38.5%
	FT%	11-14	78.6%
GM	FG%	13-26	50.0%
	3PT%	5-13	38.5%
	FT%	11-14	78.6%

Dead Ball Rebounds: 1, 0

Major Fouls: NONE

Auburn - 36

NO.	Name		Min	FG M-A	3P M-A	FT M-A	Rebounds OR	DR	TOT	Fouls PF	FD	TP	AS	TO	ST	Blocks BS	BA	+/-
5	Thomas Dowd	F	12:44	0-2	0-1	0-0	1	5	6	3	0	0	1	0	1	0	0	-8
24	Adam Olsen	F	14:40	2-5	2-5	0-0	0	1	1	0	0	6	0	0	0	0	0	-2
94	Narcisse Ngoy	C	02:02	0-0	0-0	0-0	0	0	0	1	0	0	0	2	0	0	0	-2
0	Tahaad Pettiford	G	14:06	3-7	1-3	0-0	0	1	1	1	1	7	2	1	0	0	1	-12
3	George Kimble III	G	08:20	0-1	0-1	4-4	0	0	0	0	3	4	1	0	0	0	0	2
4	Kolby King		08:26	0-2	0-2	2-2	0	0	0	0	1	2	1	0	0	0	0	-5
12	Bukky Oboye		07:06	2-2	1-1	0-0	1	1	2	2	0	5	0	0	0	0	0	-7
1	Kevin Overton		10:28	2-4	1-3	0-0	0	0	0	2	0	5	0	0	0	0	0	3
2	Caleb Williams		11:30	0-2	0-0	0-0	1	0	1	1	0	0	1	1	0	0	1	-3
8	Owen Freeman		10:38	3-5	0-0	1-2	2	4	6	1	1	7	1	0	1	2	0	4
Team							1	2	3	0		0		1				
Totals				12-30	5-16	7-8	6	14	20	11	6	36	7	5	2	2	2	-6

Shooting By Period			
1st	FG%	12-30	40.0%
	3PT%	5-16	31.3%
	FT%	7-8	87.5%
GM	FG%	12-30	40.0%
	3PT%	5-16	31.3%
	FT%	7-8	87.5%

Dead Ball Rebounds: 1, 0

Major Fouls: NONE

	NDU	AUB
Biggest lead	9 (1st 3:31)	5 (1st 7:49)
Best Scoring Run	8 (1st 6:05)	9 (1st 11:24)
Lead Changes	4	
Times Tied	3	
Time with Lead	12:24	05:29

Points from	NDU	AUB
Turnovers	4	4
Paint	12	8
Second Chance	2	9
Fast Breaks	0	0
Bench	6	19

Period by Period Scoring	1st	2nd	TOT
NDU	42	36	78
AUB	36	37	73

Official Basketball Play by Play - Second Half

Notre Dame at Auburn

11/19/26 Michelob ULTRA Arena, Las Vegas

2026-27 Men's Basketball

Game Time: 2:00 PM
Game Duration: 2:20
Attendance: 2,556

Officials: Jeb Hartness, Bill Covington, Nate Harris

Period 2

Period Starters:

AUB	0 Pettiford T	1 Overton K	3 Kimble III G	12 Oboye B	24 Olsen A
NDU	3 Smith B	6 Koehler B	11 Shrewsberry B	23 Roberts E	51 Duncomb L

Game Time	AUB	Score	Diff	NDU
20:00	2 WILLIAMS C substitution out			
20:00	8 FREEMAN O substitution out			
20:00	1 OVERTON K substitution in			
20:00	12 OBOYE B substitution in			
20:00				2 IMES L substitution out
20:00				7 DIALLO Y substitution out
20:00				23 ROBERTS E substitution in
20:00				51 DUNCOMB L substitution in
19:46				6 KOEHLER B 2pt FG in the paint, layup blocked
19:46	0 PETTIFORD T block (1)			
19:46				offensive rebound (14)
19:33				11 SHREWSBERRY B 2pt FG second chance in the paint, driving layup missed
19:30	1 OVERTON K defensive rebound (1)			
19:26	24 OLSEN A 3pt FG , jump shot missed			
19:23				6 KOEHLER B defensive rebound (4)
19:15	24 OLSEN A foul shooting (1 - 1)			6 KOEHLER B foul drawn (1)
19:15				6 KOEHLER B free throw 1 - 2 missed
19:15				offensive dead ball rebound (2)
19:15		**36-43**	**-7**	6 KOEHLER B free throw 2 - 2 made (4)
19:04	3 KIMBLE III G foul drawn (4)			11 SHREWSBERRY B foul personal (1 - 1)
19:02	0 PETTIFORD T 3pt FG , jump shot made (10)	**39-43**	**-4**	
19:02	1 OVERTON K assist (1)			
18:40		**39-45**	**-6**	51 DUNCOMB L 2pt FG in the paint, layup made (8)
18:19	12 OBOYE B 2pt FG in the paint, alleyoop made (7)	**41-45**	**-4**	
18:19	0 PETTIFORD T assist (3)			
17:57	24 OLSEN A steal (1)			11 SHREWSBERRY B turnover bad pass (1)
17:50	0 PETTIFORD T 3pt FG from turnover, jump shot missed			
17:46				11 SHREWSBERRY B defensive rebound (1)
17:31		**41-47**	**-6**	3 SMITH B 2pt FG in the paint, driving layup made (15)
17:31	12 OBOYE B foul shooting (3 - 2)			3 SMITH B foul drawn (3)
17:31	12 OBOYE B substitution out			
17:31	8 FREEMAN O substitution in			
17:31				3 SMITH B free throw 1 - 1 missed
17:31	3 KIMBLE III G defensive rebound (1)			
17:21	24 OLSEN A 3pt FG , jump shot made (9)	**44-47**	**-3**	
17:21	3 KIMBLE III G assist (2)			
17:06		**44-49**	**-5**	51 DUNCOMB L 2pt FG in the paint, layup made (10)
17:06				3 SMITH B assist (4)
16:37	1 OVERTON K 3pt FG , step back jump shot missed			
16:34				6 KOEHLER B defensive rebound (5)
16:28		**44-51**	**-7**	3 SMITH B 2pt FG in the paint, driving layup made (17)
16:02	3 KIMBLE III G 3pt FG , jump shot missed			

Official Basketball Play by Play - Second Half

Notre Dame at Auburn

11/19/26 Michelob ULTRA Arena, Las Vegas

2026-27 Men's Basketball

Game Time: 2:00 PM
Game Duration: 2:20
Attendance: 2,556

Officials: Jeb Hartness, Bill Covington, Nate Harris

Game Time	AUB	Score	Diff	NDU
15:58	8 FREEMAN O offensive rebound (7)			
15:59	8 FREEMAN O foul drawn (2)			23 ROBERTS E foul shooting (3 - 2)
15:59	Timeout media			
15:59	0 PETTIFORD T substitution out			
15:59	4 KING K substitution in			
15:59	8 FREEMAN O free throw 1 - 2 made (8)	**45-51**	**-6**	
15:59	8 FREEMAN O free throw 2 - 2 made (9)	**46-51**	**-5**	
15:59	4 KING K foul personal (1 - 3)			3 SMITH B foul drawn (4)
15:55	1 OVERTON K steal (1)			11 SHREWSBERRY B turnover bad pass (2)
15:52	1 OVERTON K 2pt FG from turnover in the paint, layup made (7)	**48-51**	**-3**	
15:36	4 KING K foul personal (2 - 4)			51 DUNCOMB L foul drawn (7)
15:36				23 ROBERTS E substitution out
15:36				2 IMES L substitution in
15:21		**48-53**	**-5**	11 SHREWSBERRY B 2pt FG in the paint, driving layup made (16)
14:50	8 FREEMAN O 2pt FG in the paint, hook shot made (11)	**50-53**	**-3**	
14:37	3 KIMBLE III G steal (1)			3 SMITH B turnover lost ball (1)
14:36	3 KIMBLE III G turnover lost ball (1)			
14:36				6 KOEHLER B substitution out
14:36				7 DIALLO Y substitution in
14:24				11 SHREWSBERRY B 3pt FG from turnover, jump shot missed
14:20				2 IMES L offensive rebound (2)
14:19		**50-55**	**-5**	2 IMES L 2pt FG from turnover second chance in the paint, layup made (6)
13:51	1 OVERTON K foul drawn (1)			11 SHREWSBERRY B foul shooting (2 - 3)
13:51	1 OVERTON K free throw 1 - 2 made (8)	**51-55**	**-4**	
13:51	24 OLSEN A substitution out			
13:51	5 DOWD T substitution in			
13:51				11 SHREWSBERRY B substitution out
13:51				51 DUNCOMB L substitution out
13:51				4 RUGLASS DORTCH B substitution in
13:51				10 SANDERSON J substitution in
13:51	1 OVERTON K free throw 2 - 2 made (9)	**52-55**	**-3**	
13:51	1 OVERTON K substitution out			
13:51	2 WILLIAMS C substitution in			
13:25				3 SMITH B 2pt FG in the paint, jump shot missed
13:22				7 DIALLO Y offensive rebound (2)
13:05	3 KIMBLE III G steal (2)			3 SMITH B turnover lost ball (2)
13:03	2 WILLIAMS C foul drawn (1)			7 DIALLO Y foul personal (2 - 4)
13:03				3 SMITH B substitution out
13:03				23 ROBERTS E substitution in
12:55	3 KIMBLE III G turnover lost ball (2)			23 ROBERTS E steal (1)
12:39				4 RUGLASS DORTCH B 2pt FG from turnover in the paint, driving layup blocked
12:39	8 FREEMAN O block (3)			
12:33	5 DOWD T defensive rebound (7)			
12:34	4 KING K foul drawn (2)			23 ROBERTS E foul personal (4 - 5)
12:34				7 DIALLO Y substitution out
12:34				23 ROBERTS E substitution out
12:34				6 KOEHLER B substitution in

Official Basketball Play by Play - Second Half

Notre Dame at Auburn

11/19/26 Michelob ULTRA Arena, Las Vegas

2026-27 Men's Basketball

Game Time: 2:00 PM
Game Duration: 2:20
Attendance: 2,556

Officials: Jeb Hartness, Bill Covington, Nate Harris

Game Time	AUB	Score	Diff	NDU
12:34				11 SHREWSBERRY B substitution in
12:23	2 WILLIAMS C 2pt FG outside the paint, turnaround jump shot missed			
12:19				11 SHREWSBERRY B defensive rebound (2)
12:02	3 KIMBLE III G steal (3)			11 SHREWSBERRY B turnover lost ball (3)
12:02	3 KIMBLE III G turnover (3)			
12:02	2 WILLIAMS C substitution out			
12:02	3 KIMBLE III G substitution out			
12:02	0 PETTIFORD T substitution in			
12:02	1 OVERTON K substitution in			
11:41				6 KOEHLER B 3pt FG from turnover, jump shot missed
11:38	defensive rebound (25)			
11:39	Timeout media			
11:39				4 RUGLASS DORTCH B substitution out
11:39				51 DUNCOMB L substitution in
11:21	4 KING K 3pt FG , jump shot made (5)	**55-55**	**0**	
11:21	0 PETTIFORD T assist (4)			
11:05		**55-58**	**-3**	10 SANDERSON J 3pt FG , jump shot made (5)
11:05				11 SHREWSBERRY B assist (2)
10:52	8 FREEMAN O foul drawn (3)			51 DUNCOMB L foul personal (1 - 6)
10:52				2 IMES L substitution out
10:52				3 SMITH B substitution in
10:39	1 OVERTON K foul drawn (2)			11 SHREWSBERRY B foul shooting (3 - 7)
10:39	1 OVERTON K free throw 1 - 2 made (10)	**56-58**	**-2**	
10:39	1 OVERTON K free throw 2 - 2 made (11)	**57-58**	**-1**	
10:22	8 FREEMAN O foul personal (2 - 5)			51 DUNCOMB L foul drawn (8)
10:22	Timeout 30 Sec			
10:22	Timeout media			
10:12		**57-61**	**-4**	6 KOEHLER B 3pt FG , jump shot made (7)
09:49	1 OVERTON K 2pt FG in the paint, jump shot missed			
09:47	5 DOWD T offensive rebound (8)			
09:46	5 DOWD T 2pt FG second chance in the paint, layup made (2)	**59-61**	**-2**	
09:37	8 FREEMAN O foul personal (3 - 6)			51 DUNCOMB L foul drawn (9)
09:37	8 FREEMAN O substitution out			
09:37	12 OBOYE B substitution in			
09:16	4 KING K steal (1)			51 DUNCOMB L turnover bad pass (2)
08:57	0 PETTIFORD T 2pt FG from turnover in the paint, floating jump shot made (12)	**61-61**	**0**	
08:41		**61-63**	**-2**	11 SHREWSBERRY B 2pt FG in the paint, layup made (18)
08:41				51 DUNCOMB L assist (3)
08:25	12 OBOYE B foul drawn (1)			51 DUNCOMB L foul shooting (2 - 8)
08:25	12 OBOYE B free throw 1 - 2 made (8)	**62-63**	**-1**	
08:25	12 OBOYE B free throw 2 - 2 made (9)	**63-63**	**0**	
08:09				6 KOEHLER B 2pt FG in the paint, layup blocked
08:09	12 OBOYE B block (1)			
08:05	0 PETTIFORD T defensive rebound (2)			
08:05	0 PETTIFORD T turnover bad pass (2)			
08:05				10 SANDERSON J substitution out
08:05				23 ROBERTS E substitution in

Official Basketball Play by Play - Second Half

Notre Dame at Auburn

11/19/26 Michelob ULTRA Arena, Las Vegas

2026-27 Men's Basketball

Game Time: 2:00 PM
Game Duration: 2:20
Attendance: 2,556

Officials: Jeb Hartness, Bill Covington, Nate Harris

Game Time	AUB	Score	Diff	NDU
07:52		**63-65**	**-2**	6 KOEHLER B 2pt FG from turnover in the paint, floating jump shot made (9)
07:32	12 OBOYE B 2pt FG in the paint, alleyoop missed			
07:28				3 SMITH B defensive rebound (6)
07:25				11 SHREWSBERRY B 3pt FG , jump shot missed
07:22	5 DOWD T defensive rebound (9)			
07:15	4 KING K foul drawn (3)			11 SHREWSBERRY B foul personal (4 - 9)
07:15	Timeout media			
07:15	5 DOWD T substitution out			
07:15	24 OLSEN A substitution in			
07:15				11 SHREWSBERRY B substitution out
07:15				2 IMES L substitution in
07:15	4 KING K 1&1 free throw 1 made (6)	**64-65**	**-1**	
07:15	4 KING K 1&1 free throw 2 made (7)	**65-65**	**0**	
06:53				23 ROBERTS E 2pt FG outside the paint, jump shot missed
06:49	4 KING K defensive rebound (1)			
06:26	0 PETTIFORD T turnover bad pass (3)			
06:15				3 SMITH B 3pt FG from turnover, jump shot missed
06:11	12 OBOYE B defensive rebound (3)			
05:54	1 OVERTON K 3pt FG , jump shot missed			
05:51				3 SMITH B defensive rebound (7)
05:35	4 KING K foul shooting (3 - 7)			6 KOEHLER B foul drawn (2)
05:35		**65-66**	**-1**	6 KOEHLER B free throw 1 - 2 made (10)
05:35				51 DUNCOMB L substitution out
05:35				10 SANDERSON J substitution in
05:35		**65-67**	**-2**	6 KOEHLER B free throw 2 - 2 made (11)
05:35	12 OBOYE B substitution out			
05:35	5 DOWD T substitution in			
05:18	5 DOWD T foul drawn (1)			10 SANDERSON J foul personal (2 - 10)
05:18	5 DOWD T free throw 1 - 2 made (3)	**66-67**	**-1**	
05:18				23 ROBERTS E substitution out
05:18				51 DUNCOMB L substitution in
05:18	24 OLSEN A substitution out			
05:18	8 FREEMAN O substitution in			
05:18	5 DOWD T free throw 2 - 2 missed			
05:18				6 KOEHLER B defensive rebound (6)
05:03	1 OVERTON K foul shooting (3 - 8)			3 SMITH B foul drawn (5)
05:03		**66-68**	**-2**	3 SMITH B free throw 1 - 2 made (18)
05:03				10 SANDERSON J substitution out
05:03				23 ROBERTS E substitution in
05:03		**66-69**	**-3**	3 SMITH B free throw 2 - 2 made (19)
04:46	4 KING K 3pt FG , jump shot made (10)	**69-69**	**0**	
04:46	0 PETTIFORD T assist (5)			
04:22		**69-72**	**-3**	6 KOEHLER B 3pt FG , jump shot made (14)
03:57	0 PETTIFORD T foul drawn (2)			51 DUNCOMB L foul shooting (3 - 11)
03:57	Timeout media			
03:57	5 DOWD T substitution out			
03:57	8 FREEMAN O substitution out			
03:57	3 KIMBLE III G substitution in			

Official Basketball Play by Play - Second Half

Notre Dame at Auburn

11/19/26 Michelob ULTRA Arena, Las Vegas

2026-27 Men's Basketball

Game Time: 2:00 PM
Game Duration: 2:20
Attendance: 2,556

Officials: Jeb Hartness, Bill Covington, Nate Harris

Game Time	AUB	Score	Diff	NDU
03:57	12 OBOYE B substitution in			
03:57	0 PETTIFORD T free throw 1 - 2 made (13)	**70-72**	**-2**	
03:57	0 PETTIFORD T free throw 2 - 2 missed			
03:57				3 SMITH B defensive rebound (8)
03:31				3 SMITH B 2pt FG in the paint, driving layup missed
03:28	4 KING K defensive rebound (2)			
03:25	0 PETTIFORD T 3pt FG , jump shot missed			
03:22	4 KING K offensive rebound (3)			
03:05	1 OVERTON K 3pt FG second chance, jump shot missed			
03:00				2 IMES L defensive rebound (3)
02:46	12 OBOYE B foul personal (4 - 9)			3 SMITH B foul drawn (6)
02:46	12 OBOYE B substitution out			
02:46	8 FREEMAN O substitution in			
02:46				23 ROBERTS E substitution out
02:46				11 SHREWSBERRY B substitution in
02:46	3 KIMBLE III G substitution out			
02:46	24 OLSEN A substitution in			
02:46		**70-73**	**-3**	3 SMITH B 1&1 free throw 1 made (20)
02:46		**70-74**	**-4**	3 SMITH B 1&1 free throw 2 made (21)
02:32	8 FREEMAN O 2pt FG in the paint, layup blocked			
02:32				51 DUNCOMB L block (2)
02:30	8 FREEMAN O offensive rebound (8)			
02:31	8 FREEMAN O foul drawn (4)			51 DUNCOMB L foul personal (4 - 12)
02:31	8 FREEMAN O free throw 1 - 2 missed			
02:31	offensive dead ball rebound (2)			
02:31	24 OLSEN A substitution out			
02:31	3 KIMBLE III G substitution in			
02:31	8 FREEMAN O free throw 2 - 2 missed			
02:31				2 IMES L defensive rebound (4)
02:29	3 KIMBLE III G foul personal (1 - 10)			2 IMES L foul drawn (2)
02:29		**70-75**	**-5**	2 IMES L free throw 1 - 2 made (7)
02:29	3 KIMBLE III G substitution out			
02:29	5 DOWD T substitution in			
02:29				2 IMES L free throw 2 - 2 missed
02:29				6 KOEHLER B offensive rebound (7)
02:29				6 KOEHLER B turnover out of bounds (2)
02:15	8 FREEMAN O 2pt FG from turnover in the paint, layup made (13)	**72-75**	**-3**	
02:15	1 OVERTON K assist (2)			
01:42				2 IMES L 3pt FG , jump shot missed
01:38	0 PETTIFORD T defensive rebound (3)			
01:32	0 PETTIFORD T 2pt FG in the paint, layup missed			
01:31	offensive rebound (35)			
01:31				51 DUNCOMB L substitution out
01:31				23 ROBERTS E substitution in
01:31	Head Coach's Challenge for out of bounds is successful			
01:31				23 ROBERTS E substitution out
01:31				51 DUNCOMB L substitution in
01:18	1 OVERTON K 3pt FG second chance, jump shot missed			

Official Basketball Play by Play - Second Half

Notre Dame at Auburn

11/19/26 Michelob ULTRA Arena, Las Vegas

2026-27 Men's Basketball

Game Time: 2:00 PM
Game Duration: 2:20
Attendance: 2,556

Officials: Jeb Hartness, Bill Covington, Nate Harris

Game Time	AUB	Score	Diff	NDU
01:14	8 FREEMAN O offensive rebound (9)			
01:15	8 FREEMAN O foul drawn (5)			51 DUNCOMB L foul shooting (5 - 13)
01:15				51 DUNCOMB L substitution out
01:15				23 ROBERTS E substitution in
01:15	8 FREEMAN O free throw 1 - 2 missed			
01:15	offensive dead ball rebound (3)			
01:15	8 FREEMAN O free throw 2 - 2 missed			
01:15				6 KOEHLER B defensive rebound (8)
00:48				3 SMITH B 2pt FG in the paint, layup blocked
00:48	5 DOWD T block (1)			
00:45	4 KING K defensive rebound (4)			
00:40	1 OVERTON K foul drawn (3)			23 ROBERTS E foul shooting (5 - 14)
00:40				23 ROBERTS E substitution out
00:40				10 SANDERSON J substitution in
00:40	1 OVERTON K free throw 1 - 2 missed			
00:40	offensive dead ball rebound (4)			
00:40	8 FREEMAN O substitution out			
00:40	24 OLSEN A substitution in			
00:40	1 OVERTON K free throw 2 - 2 made (12)	**73-75**	**-2**	
00:40				Timeout 30 Sec
00:14		**73-77**	**-4**	3 SMITH B 2pt FG in the paint, driving layup made (23)
00:07	jump ball situation			
00:07	Timeout 30 Sec			
00:07				10 SANDERSON J substitution out
00:07				7 DIALLO Y substitution in
00:06	4 KING K turnover bad pass (1)			6 KOEHLER B steal (1)
00:04	24 OLSEN A foul personal (2 - 11)			6 KOEHLER B foul drawn (3)
00:04				6 KOEHLER B free throw 1 - 2 missed
00:04				offensive dead ball rebound (3)
00:04		**73-78**	**-5**	6 KOEHLER B free throw 2 - 2 made (15)
00:01	0 PETTIFORD T 3pt FG , jump shot missed			
00:01	offensive rebound (38)			
END OF GAME				
AUB 73-78 NDU				

Official Basketball Box Score - Second Half

Notre Dame at Auburn

11/19/26 Michelob ULTRA Arena, Las Vegas

2026-27 Men's Basketball

Game Time: 2:00 PM
Game Duration: 2:20
Attendance: 2,556

Officials: Jeb Hartness, Bill Covington, Nate Harris

Notre Dame - 36

NO.	Name		Min	FG M-A	3P M-A	FT M-A	Rebounds OR	DR	TOT	Fouls PF	FD	TP	AS	TO	ST	Blocks BS	BA	+/-
6	Brady Koehler	F	17:58	3-6	2-3	4-6	1	4	5	0	3	12	0	1	1	0	2	-1
51	Logan Duncomb	C	16:16	2-2	0-0	0-0	0	0	0	5	3	4	1	1	0	1	0	-2
3	Braeden Smith	G	17:49	3-7	0-1	4-5	0	3	3	0	4	10	1	2	0	0	1	-1
11	Braeden Shrewsberry	G	14:14	2-5	0-2	0-0	0	2	2	4	0	4	1	3	0	0	0	0
23	Ethan Roberts	G	10:32	0-1	0-0	0-0	0	0	0	3	0	0	0	0	1	0	0	-2
2	Logan Imes		11:59	1-2	0-1	1-2	1	2	3	0	1	3	0	0	0	0	0	3
7	Yoro Diallo		02:10	0-0	0-0	0-0	1	0	1	1	0	0	0	0	0	0	0	1
4	Bryce Ruglass Dortch		02:12	0-1	0-0	0-0	0	0	0	0	0	0	0	0	0	0	1	-1
10	Jonathan Sanderson		06:50	1-1	1-1	0-0	0	0	0	1	0	3	0	0	0	0	0	-2
Team							1	0	1	0		0		0				
Totals				12-25	3-8	9-13	4	11	15	14	11	36	3	7	2	1	4	-1

Shooting By Period			
2nd	FG%	12-25	48.0%
	3PT%	3-8	37.5%
	FT%	9-13	69.2%
GM	FG%	12-25	48.0%
	3PT%	3-8	37.5%
	FT%	9-13	69.2%

Dead Ball Rebounds: 2, 0

Major Fouls: NONE

Auburn - 37

NO.	Name		Min	FG M-A	3P M-A	FT M-A	Rebounds OR	DR	TOT	Fouls PF	FD	TP	AS	TO	ST	Blocks BS	BA	+/-
5	Thomas Dowd	F	10:43	1-1	0-0	1-2	1	2	3	0	1	3	0	0	0	1	0	1
24	Adam Olsen	F	09:01	1-2	1-2	0-0	0	0	0	2	0	3	0	0	1	0	0	-1
94	Narcisse Ngoy	C	00:00	0-0	0-0	0-0	0	0	0	0	0	0	0	0	0	0	0	0
0	Tahaad Pettiford	G	16:03	2-6	1-4	1-2	0	2	2	0	1	6	3	2	0	1	0	-3
3	George Kimble III	G	09:11	0-1	0-1	0-0	0	1	1	1	1	0	1	3	3	0	0	3
1	Kevin Overton		18:11	1-6	0-4	5-6	0	1	1	1	3	7	2	0	1	0	0	1
12	Bukky Oboye		07:42	1-2	0-0	2-2	0	1	1	2	1	4	0	0	0	1	0	1
8	Owen Freeman		11:21	2-3	0-0	2-6	3	0	3	2	4	6	0	0	0	1	1	1
4	Kolby King		15:59	2-2	2-2	2-2	1	3	4	3	2	8	0	1	1	0	0	2
2	Caleb Williams		01:49	0-1	0-0	0-0	0	0	0	0	1	0	0	0	0	0	0	0
Team							2	1	3	0		0		0				
Totals				10-24	4-13	13-20	7	11	18	11	14	37	6	6	6	4	1	1

Shooting By Period			
2nd	FG%	10-24	41.7%
	3PT%	4-13	30.8%
	FT%	13-20	65%
GM	FG%	10-24	41.7%
	3PT%	4-13	30.8%
	FT%	13-20	65.0%

Dead Ball Rebounds: 3, 0

Major Fouls: NONE

	NDU	AUB
Biggest lead	7 (2nd 19:15)	0 (1st 20:00)
Best Scoring Run	4 (2nd 16:28)	5 (2nd 11:21)
Lead Changes	0	
Times Tied	5	
Time with Lead	16:37	00:00

Points from	NDU	AUB
Turnovers	5	6
Paint	18	12
Second Chance	2	4
Fast Breaks	0	0
Bench	6	25

Period by Period Scoring	1st	2nd	TOT
NDU	42	36	78
AUB	36	37	73

Official Basketball Shot Areas - Final

Notre Dame at Auburn

11/19/26 Michelob ULTRA Arena, Las Vegas

2026-27 Men's Basketball

Game Time: 2:00 PM
Game Duration: 2:20
Attendance: 2,556

Officials: Jeb Hartness, Bill Covington, Nate Harris

Players => All; FG Types => All ; Results => All ;

Auburn

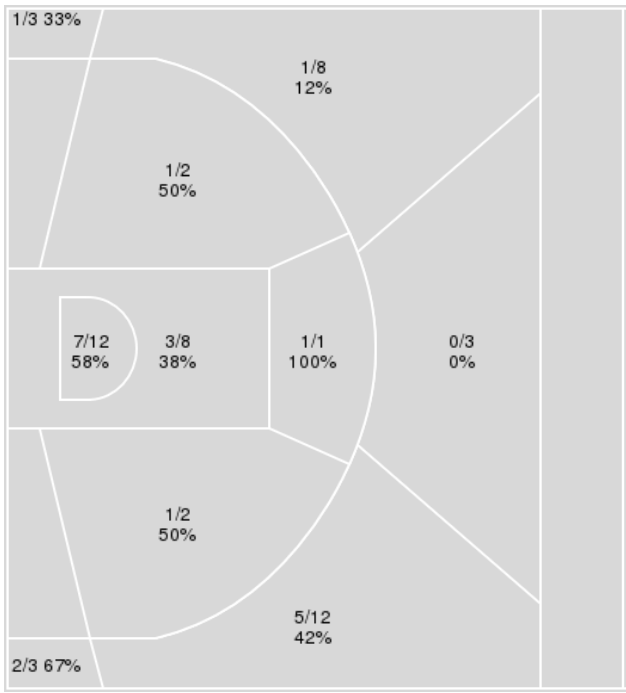

Auburn	M/A	%
Field Goals	22/54	41
2 Points	13/25	52
3 Points	9/29	31
Free Throws	20/28	71

Players => All; FG Types => All ; Results => All ;

Notre Dame

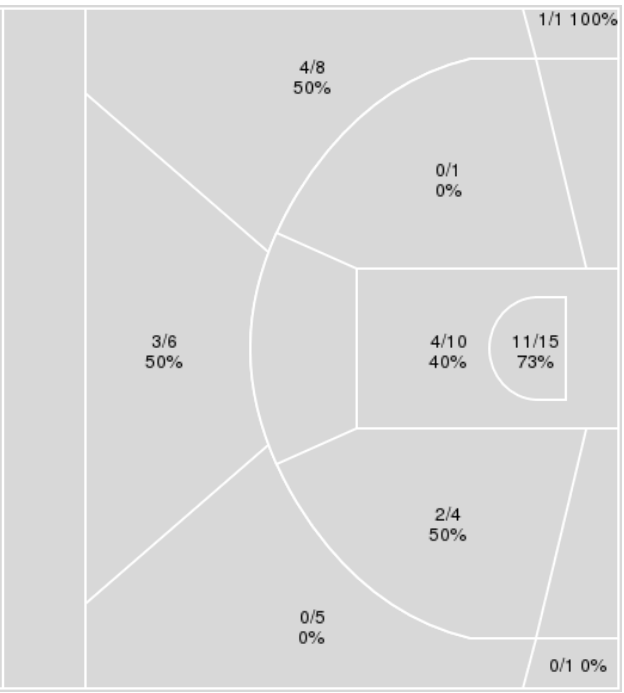

Notre Dame	M/A	%
Field Goals	25/51	49
2 Points	17/30	57
3 Points	8/21	38
Free Throws	20/27	74

Official Basketball Player Plus/Minus Summary - Final

Notre Dame at Auburn

11/19/26 Michelob ULTRA Arena, Las Vegas

2026-27 Men's Basketball

Game Time: 2:00 PM
Game Duration: 2:20
Attendance: 2,556

Officials: Jeb Hartness, Bill Covington, Nate Harris

Notre Dame

No	Name	Mins		Score		Points Diff		Points per Min		Assists		Rebounds		Steals		Turnovers	
		On	Off	On	Off	On	Off	On	Off	On	Off	On	Off	On	Off	On	Off
2	Logan Imes	24:35	15:25	47-42	31-31	5	0	1.91	2.01	4	6	19	9	3	1	5	4
3	Braeden Smith	35:54	04:06	75-64	3-9	11	-6	2.09	0.73	9	1	26	2	3	1	7	2
4	Bryce Ruglass Dortch	07:39	32:22	10-12	68-61	-2	7	1.31	2.10	0	10	4	24	2	2	2	7
6	Brady Koehler	35:19	04:41	71-66	7-7	5	0	2.01	1.49	10	0	24	4	3	1	8	1
7	Yoro Diallo	04:58	35:02	9-7	69-66	2	3	1.81	1.97	0	10	4	24	2	2	1	8
10	Jonathan Sanderson	10:23	29:37	16-24	62-49	-8	13	1.54	2.09	2	8	6	22	1	3	4	5
11	Braeden Shrewsberry	31:35	08:25	66-60	12-13	6	-1	2.09	1.43	10	0	21	7	3	1	8	1
23	Ethan Roberts	18:57	21:03	33-31	45-42	2	3	1.74	2.14	5	5	13	15	2	2	3	6
51	Logan Duncomb	30:40	09:20	63-59	15-14	4	1	2.05	1.61	10	0	23	5	1	3	7	2

Auburn

No	Name	Mins		Score		Points Diff		Points per Min		Assists		Rebounds		Steals		Turnovers	
		On	Off	On	Off	On	Off	On	Off	On	Off	On	Off	On	Off	On	Off
0	Tahaad Pettiford	30:09	09:51	50-65	23-13	-15	10	1.66	2.34	11	2	32	6	3	5	7	4
1	Kevin Overton	28:39	11:21	58-54	15-24	4	-9	2.02	1.32	10	3	29	9	5	3	6	5
2	Caleb Williams	13:19	26:41	21-24	52-54	-3	-2	1.58	1.95	3	10	14	24	3	5	4	7
3	George Kimble III	17:31	22:29	32-27	41-51	5	-10	1.83	1.82	5	8	14	24	6	2	7	4
4	Kolby King	24:25	15:35	48-51	25-27	-3	-2	1.97	1.60	7	6	20	18	6	2	6	5
5	Thomas Dowd	23:27	16:33	38-45	35-33	-7	2	1.62	2.12	7	6	24	14	5	3	7	4
8	Owen Freeman	21:59	18:01	46-41	27-37	5	-10	2.09	1.50	8	5	22	16	5	3	5	6
12	Bukky Oboye	14:48	25:12	25-31	48-47	-6	1	1.69	1.90	5	8	12	26	3	5	2	9
24	Adam Olsen	23:41	16:19	47-50	26-28	-3	-2	1.98	1.59	9	4	20	18	4	4	8	3
94	Narcisse Ngoy	02:02	37:58	0-2	73-76	-2	-3	0.00	1.92	0	13	3	35	0	8	3	8

Official Basketball Shot Chart - Final

Notre Dame at Auburn

11/19/26 Michelob ULTRA Arena, Las Vegas

2026-27 Men's Basketball

Game Time: 2:00 PM
Game Duration: 2:20
Attendance: 2,556

Officials: Jeb Hartness, Bill Covington, Nate Harris

Players => All ; FG Types => All ; Results => All ;

Notre Dame

All Field Goals

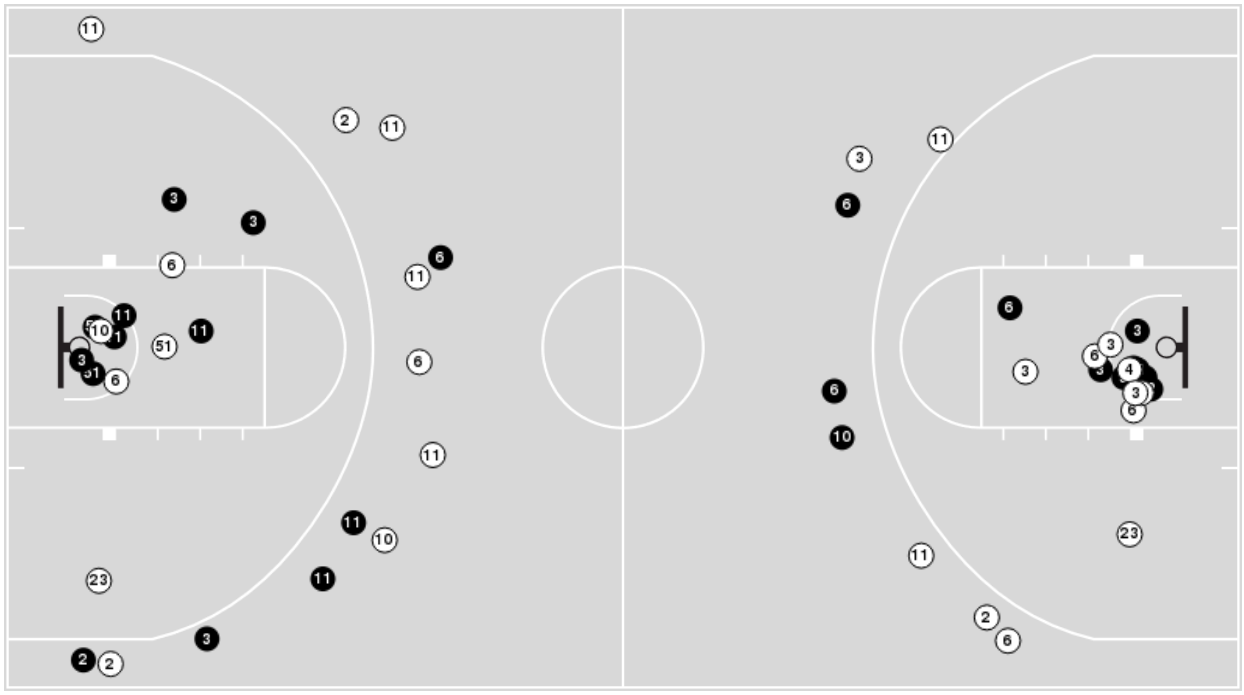

Shots in the Paint

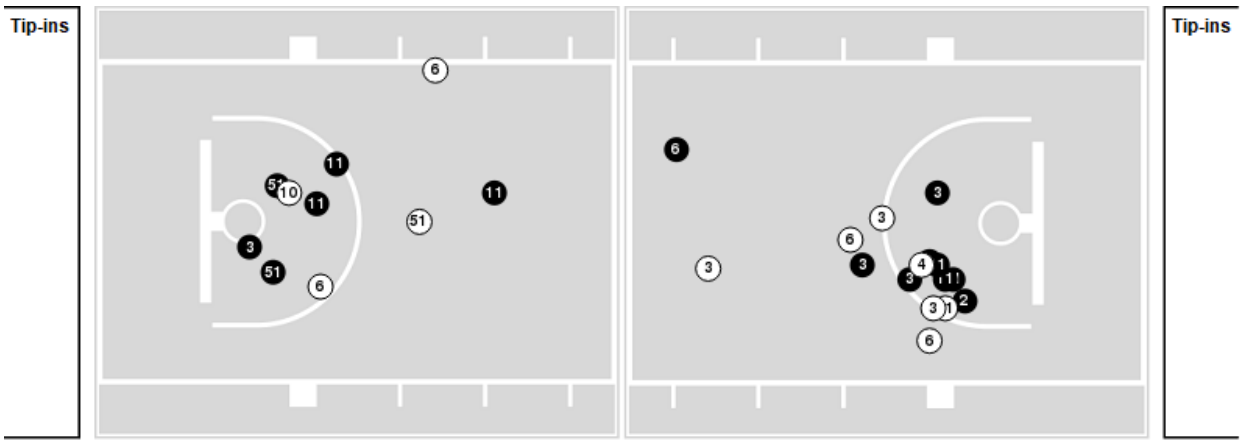

Made Missed N - Player Number

Notre Dame	M/A	%
Field Goals	25/51	49
2 Points	17/30	57
3 Points	8/21	38
Free Throws	20/27	74

Notre Dame	M/A	%
Points in the Paint	30 (15/25)	60
Fast Break Points	0 (0/0)	0
Second Chance Points	4 (2/3)	67
Effective FG%	57	

Official Basketball Shot Chart - Final

Notre Dame at Auburn

11/19/26 Michelob ULTRA Arena, Las Vegas
2026-27 Men's Basketball

Game Time: 2:00 PM
Game Duration: 2:20
Attendance: 2,556

Officials: Jeb Hartness, Bill Covington, Nate Harris

Players => All ; FG Types => All ; Results => All ;

Auburn

All Field Goals

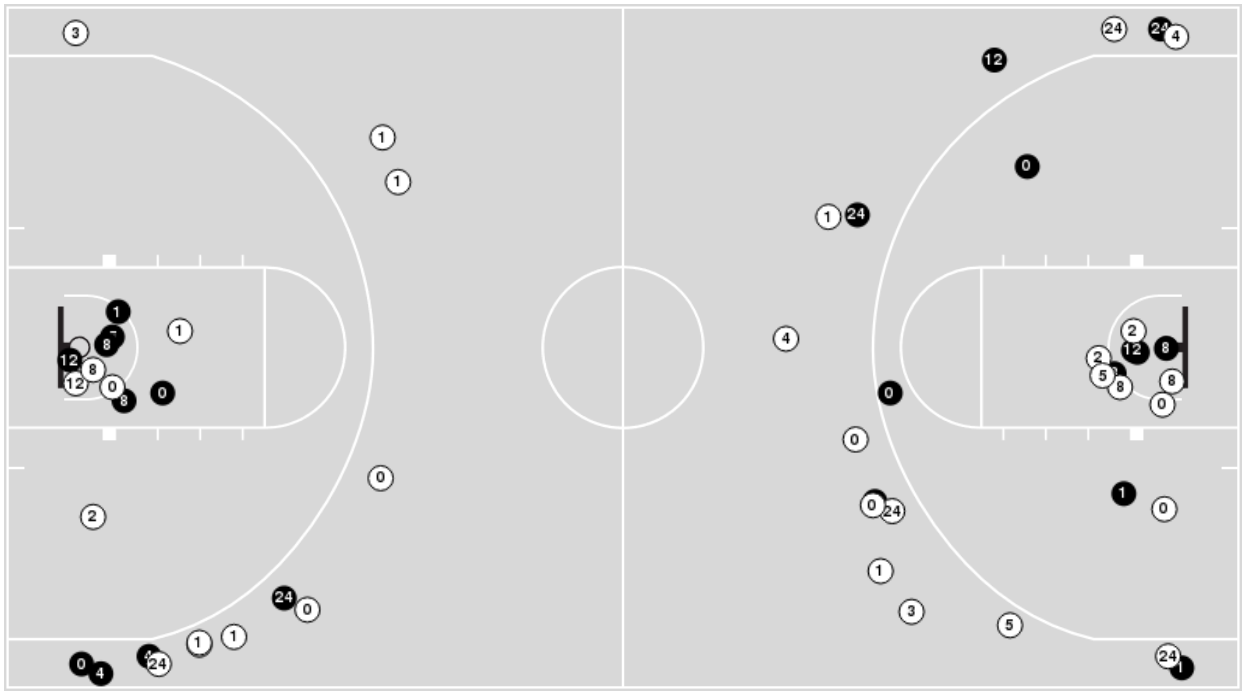

Shots in the Paint

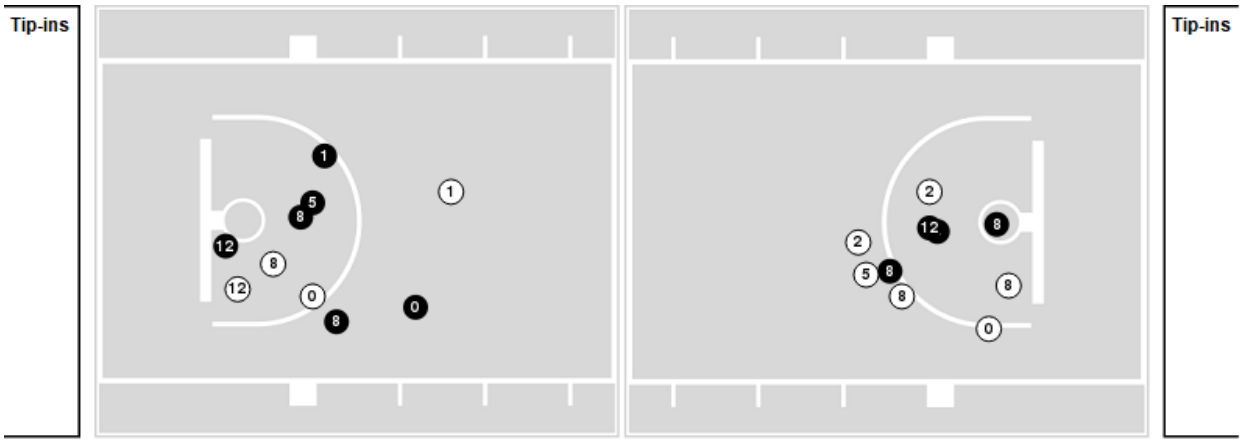

(N) Made (N) Missed N - Player Number

Auburn	M/A	%
Field Goals	22/54	41
2 Points	13/25	52
3 Points	9/29	31
Free Throws	20/28	71

Auburn	M/A	%
Points in the Paint	20 (10/20)	50
Fast Break Points	0 (0/0)	0
Second Chance Points	13 (7/14)	50
Effective FG%	49	

Official Basketball Rotations Summary - Final

Notre Dame at Auburn

11/19/26 Michelob ULTRA Arena, Las Vegas

2026-27 Men's Basketball

Game Time: 2:00 PM
Game Duration: 2:20
Attendance: 2,556

Officials: Jeb Hartness, Bill Covington, Nate Harris

Notre Dame

Lineup	Quarter On	Time On	Quarter Off	Time Off	Time on Court	Score	Score Diff	Reb	Stl	Tov	Ast	PPP
3- Smith B/ 6- Koehler B/ 11- Shrewsberry B/ 23- Roberts E/ 51- Duncomb L/	1	20:00	1	12:50	07:10	14-11	3	4	1	1	4	1.2238
2- Imes L/ 6- Koehler B/ 10- Sanderson J/ 11- Shrewsberry B/ 51- Duncomb L/	1	12:50	1	10:55	01:55	0-6	-6	1	0	1	0	0.0000
2- Imes L/ 3- Smith B/ 4- Ruglass Dortch B/ 7- Diallo Y/ 10- Sanderson J/	1	10:55	1	09:17	01:38	4-4	0	2	0	0	0	1.2048
2- Imes L/ 3- Smith B/ 4- Ruglass Dortch B/ 7- Diallo Y/ 23- Roberts E/	1	09:17	1	08:16	01:01	1-1	0	0	0	0	0	0.6944
2- Imes L/ 3- Smith B/ 6- Koehler B/ 11- Shrewsberry B/ 51- Duncomb L/	1	08:16	1	03:31	04:45	16-6	10	6	0	0	3	1.9512
2- Imes L/ 3- Smith B/ 4- Ruglass Dortch B/ 6- Koehler B/ 11- Shrewsberry B/	1	03:31	1	00:43	02:47	5-6	-1	0	1	0	0	1.0246
2- Imes L/ 3- Smith B/ 6- Koehler B/ 11- Shrewsberry B/ 51- Duncomb L/	1	00:43	1	00:23	00:19	0-2	-2	0	0	0	0	0.0000
3- Smith B/ 6- Koehler B/ 11- Shrewsberry B/ 23- Roberts E/ 51- Duncomb L/	1	00:23	1	00:09	00:14	1-0	1	0	0	0	0	2.2727
2- Imes L/ 3- Smith B/ 6- Koehler B/ 7- Diallo Y/ 11- Shrewsberry B/	1	00:09	2	20:00	00:09	1-0	1	0	0	0	0	2.2727
3- Smith B/ 6- Koehler B/ 11- Shrewsberry B/ 23- Roberts E/ 51- Duncomb L/	2	20:00	2	15:36	04:24	9-12	-3	4	0	2	1	1.0817
2- Imes L/ 3- Smith B/ 6- Koehler B/ 11- Shrewsberry B/ 51- Duncomb L/	2	15:36	2	14:36	01:00	2-2	0	0	0	1	0	1.0000
2- Imes L/ 3- Smith B/ 7- Diallo Y/ 11- Shrewsberry B/ 51- Duncomb L/	2	14:36	2	13:51	00:45	2-1	1	1	0	0	0	2.0000
2- Imes L/ 3- Smith B/ 4- Ruglass Dortch B/ 7- Diallo Y/ 10- Sanderson J/	2	13:51	2	13:03	00:48	0-1	-1	1	0	1	0	0.0000
2- Imes L/ 4- Ruglass Dortch B/ 7- Diallo Y/ 10- Sanderson J/ 23- Roberts E/	2	13:03	2	12:34	00:29	0-0	0	0	1	0	0	0.0000
2- Imes L/ 4- Ruglass Dortch B/ 6- Koehler B/ 10- Sanderson J/ 11- Shrewsberry B/	2	12:34	2	11:39	00:55	0-0	0	1	0	1	0	0.0000
2- Imes L/ 6- Koehler B/ 10- Sanderson J/ 11- Shrewsberry B/ 51- Duncomb L/	2	11:39	2	10:52	00:47	3-3	0	0	0	0	1	3.0000
3- Smith B/ 6- Koehler B/ 10- Sanderson J/ 11- Shrewsberry B/ 51- Duncomb L/	2	10:52	2	08:05	02:47	5-8	-3	0	0	1	1	1.2500
3- Smith B/ 6- Koehler B/ 11- Shrewsberry B/ 23- Roberts E/ 51- Duncomb L/	2	08:05	2	07:15	00:50	2-0	2	1	0	0	0	1.0000
2- Imes L/ 3- Smith B/ 6- Koehler B/ 23- Roberts E/ 51- Duncomb L/	2	07:15	2	05:35	01:40	1-2	-1	1	0	0	0	0.4098
2- Imes L/ 3- Smith B/ 6- Koehler B/ 10- Sanderson J/ 23- Roberts E/	2	05:35	2	05:18	00:17	1-1	0	0	0	0	0	2.2727
2- Imes L/ 3- Smith B/ 6- Koehler B/ 10- Sanderson J/ 51- Duncomb L/	2	05:18	2	05:03	00:15	1-0	1	1	0	0	0	2.2727
2- Imes L/ 3- Smith B/ 6- Koehler B/ 23- Roberts E/ 51- Duncomb L/	2	05:03	2	02:46	02:17	4-4	0	2	0	0	0	1.6393
2- Imes L/ 3- Smith B/ 6- Koehler B/ 11- Shrewsberry B/ 51- Duncomb L/	2	02:46	2	01:31	01:15	3-2	1	2	0	1	0	1.0870
2- Imes L/ 3- Smith B/ 6- Koehler B/ 11- Shrewsberry B/ 23- Roberts E/	2	01:31	2	01:31	00:00	0-0	0	0	0	0	0	0.0000
2- Imes L/ 3- Smith B/ 6- Koehler B/ 11- Shrewsberry B/ 51- Duncomb L/	2	01:31	2	01:15	00:16	0-0	0	0	0	0	0	0.0000
2- Imes L/ 3- Smith B/ 6- Koehler B/ 11- Shrewsberry B/ 23- Roberts E/	2	01:15	2	00:40	00:35	0-0	0	1	0	0	0	0.0000
2- Imes L/ 3- Smith B/ 6- Koehler B/ 10- Sanderson J/ 11- Shrewsberry B/	2	00:40	2	00:07	00:32	2-1	1	0	0	0	0	2.0000
2- Imes L/ 3- Smith B/ 6- Koehler B/ 7- Diallo Y/ 11- Shrewsberry B/	2	00:07	2	00:00	00:07	1-0	1	0	1	0	0	1.1364

Official Basketball Rotations Summary - Final

Notre Dame at Auburn

11/19/26 Michelob ULTRA Arena, Las Vegas

2026-27 Men's Basketball

Game Time: 2:00 PM
Game Duration: 2:20
Attendance: 2,556

Officials: Jeb Hartness, Bill Covington, Nate Harris

Auburn

Lineup	Quarter On	Time On	Quarter Off	Time Off	Time on Court	Score	Score Diff	Reb	Stl	Tov	Ast	PPP
0- Pettiford T/ 3- Kimble III G/ 5- Dowd T/ 24- Olsen A/ 94- Ngoy N/	1	20:00	1	17:58	02:02	0-2	-2	3	0	3	0	0.0000
0- Pettiford T/ 4- King K/ 5- Dowd T/ 12- Oboye B/ 24- Olsen A/	1	17:58	1	12:50	05:08	11-12	-1	4	1	0	3	1.5714
2- Williams C/ 3- Kimble III G/ 4- King K/ 5- Dowd T/ 8- Freeman O/	1	12:50	1	12:50	00:00	2-0	2	0	0	0	0	2.2727
1- Overton K/ 2- Williams C/ 3- Kimble III G/ 5- Dowd T/ 8- Freeman O/	1	12:50	1	10:55	01:55	4-0	4	3	1	0	1	1.3333
1- Overton K/ 2- Williams C/ 3- Kimble III G/ 8- Freeman O/ 24- Olsen A/	1	10:55	1	08:16	02:39	5-5	0	2	0	1	0	1.1574
1- Overton K/ 3- Kimble III G/ 4- King K/ 8- Freeman O/ 24- Olsen A/	1	08:16	1	06:56	01:20	4-4	0	0	0	0	1	1.6393
0- Pettiford T/ 2- Williams C/ 4- King K/ 5- Dowd T/ 12- Oboye B/	1	06:56	1	04:58	01:58	2-8	-6	1	0	0	0	0.6667
0- Pettiford T/ 1- Overton K/ 2- Williams C/ 5- Dowd T/ 8- Freeman O/	1	04:58	1	03:31	01:27	0-4	-4	3	0	0	0	0.0000
0- Pettiford T/ 1- Overton K/ 2- Williams C/ 8- Freeman O/ 24- Olsen A/	1	03:31	1	00:23	03:07	8-5	3	4	0	1	2	1.6393
0- Pettiford T/ 2- Williams C/ 3- Kimble III G/ 5- Dowd T/ 24- Olsen A/	1	00:23	1	00:09	00:14	0-1	-1	0	0	0	0	0.0000
0- Pettiford T/ 2- Williams C/ 3- Kimble III G/ 8- Freeman O/ 24- Olsen A/	1	00:09	2	20:00	00:09	0-1	-1	0	0	0	0	0.0000
0- Pettiford T/ 1- Overton K/ 3- Kimble III G/ 12- Oboye B/ 24- Olsen A/	2	20:00	2	17:31	02:29	5-5	0	1	1	0	2	1.2500
0- Pettiford T/ 1- Overton K/ 3- Kimble III G/ 8- Freeman O/ 24- Olsen A/	2	17:31	2	15:59	01:32	3-4	-1	2	0	0	1	1.5000
1- Overton K/ 3- Kimble III G/ 4- King K/ 8- Freeman O/ 24- Olsen A/	2	15:59	2	13:51	02:08	7-4	3	0	2	1	0	1.6204
1- Overton K/ 3- Kimble III G/ 4- King K/ 5- Dowd T/ 8- Freeman O/	2	13:51	2	13:51	00:00	1-0	1	0	0	0	0	2.2727
2- Williams C/ 3- Kimble III G/ 4- King K/ 5- Dowd T/ 8- Freeman O/	2	13:51	2	12:02	01:49	0-0	0	1	2	2	0	0.0000
0- Pettiford T/ 1- Overton K/ 4- King K/ 5- Dowd T/ 8- Freeman O/	2	12:02	2	09:37	02:25	7-6	1	2	0	0	1	2.4306
0- Pettiford T/ 1- Overton K/ 4- King K/ 5- Dowd T/ 12- Oboye B/	2	09:37	2	07:15	02:22	4-4	0	2	1	1	0	1.0309
0- Pettiford T/ 1- Overton K/ 4- King K/ 12- Oboye B/ 24- Olsen A/	2	07:15	2	05:35	01:40	2-2	0	2	0	1	0	0.6944
0- Pettiford T/ 1- Overton K/ 4- King K/ 5- Dowd T/ 24- Olsen A/	2	05:35	2	05:18	00:17	1-0	1	0	0	0	0	2.2727
0- Pettiford T/ 1- Overton K/ 4- King K/ 5- Dowd T/ 8- Freeman O/	2	05:18	2	03:57	01:21	3-5	-2	0	0	0	1	2.0833
0- Pettiford T/ 1- Overton K/ 3- Kimble III G/ 4- King K/ 12- Oboye B/	2	03:57	2	02:46	01:11	1-0	1	2	0	0	0	0.5319
0- Pettiford T/ 1- Overton K/ 3- Kimble III G/ 4- King K/ 8- Freeman O/	2	02:46	2	02:46	00:00	0-0	0	0	0	0	0	0.0000
0- Pettiford T/ 1- Overton K/ 4- King K/ 8- Freeman O/ 24- Olsen A/	2	02:46	2	02:31	00:15	0-2	-2	1	0	0	0	0.0000
0- Pettiford T/ 1- Overton K/ 3- Kimble III G/ 4- King K/ 8- Freeman O/	2	02:31	2	02:29	00:02	0-1	-1	0	0	0	0	0.0000
0- Pettiford T/ 1- Overton K/ 4- King K/ 5- Dowd T/ 8- Freeman O/	2	02:29	2	00:40	01:49	2-0	2	4	0	0	1	0.8621
0- Pettiford T/ 1- Overton K/ 4- King K/ 5- Dowd T/ 24- Olsen A/	2	00:40	2	00:00	00:40	1-3	-2	1	0	1	0	0.6944

Official Basketball Line Up Analysis - Final

Notre Dame at Auburn

11/19/26 Michelob ULTRA Arena, Las Vegas

2026-27 Men's Basketball

Game Time: 2:00 PM
Game Duration: 2:20
Attendance: 2,556

Officials: Jeb Hartness, Bill Covington, Nate Harris

Notre Dame

Lineup	Time	Score	Score Diff	Pts/Min	Reb	Stl	Tov	Ast	PPP
3- Smith B/ 6- Koehler B/ 11- Shrewsberry B/ 23- Roberts E/ 51- Duncomb L/	12:38	26-23	3	2.0570	9	1	3	5	1.1712
2- Imes L/ 3- Smith B/ 6- Koehler B/ 11- Shrewsberry B/ 51- Duncomb L/	07:35	21-12	9	2.7650	8	0	2	3	1.6204
2- Imes L/ 3- Smith B/ 6- Koehler B/ 23- Roberts E/ 51- Duncomb L/	03:57	5-6	-1	1.2658	3	0	0	0	1.0246
2- Imes L/ 3- Smith B/ 4- Ruglass Dortch B/ 6- Koehler B/ 11- Shrewsberry B/	02:47	5-6	-1	1.7910	0	1	0	0	1.0246
3- Smith B/ 6- Koehler B/ 10- Sanderson J/ 11- Shrewsberry B/ 51- Duncomb L/	02:47	5-8	-3	1.7964	0	0	1	1	1.2500
2- Imes L/ 6- Koehler B/ 10- Sanderson J/ 11- Shrewsberry B/ 51- Duncomb L/	02:42	3-9	-6	1.1111	1	0	1	1	0.7500
2- Imes L/ 3- Smith B/ 4- Ruglass Dortch B/ 7- Diallo Y/ 10- Sanderson J/	02:26	4-5	-1	1.6438	3	0	1	0	0.9259
2- Imes L/ 3- Smith B/ 4- Ruglass Dortch B/ 7- Diallo Y/ 23- Roberts E/	01:01	1-1	0	0.9836	0	0	0	0	0.6944
2- Imes L/ 4- Ruglass Dortch B/ 6- Koehler B/ 10- Sanderson J/ 11- Shrewsberry B/	00:55	0-0	0	0.0000	1	0	1	0	0.0000
2- Imes L/ 3- Smith B/ 7- Diallo Y/ 11- Shrewsberry B/ 51- Duncomb L/	00:45	2-1	1	2.6667	1	0	0	0	2.0000
2- Imes L/ 3- Smith B/ 6- Koehler B/ 11- Shrewsberry B/ 23- Roberts E/	00:35	0-0	0	0.0000	1	0	0	0	0.0000
2- Imes L/ 3- Smith B/ 6- Koehler B/ 10- Sanderson J/ 11- Shrewsberry B/	00:32	2-1	1	3.7037	0	0	0	0	2.0000
2- Imes L/ 4- Ruglass Dortch B/ 7- Diallo Y/ 10- Sanderson J/ 23- Roberts E/	00:29	0-0	0	0.0000	0	1	0	0	0.0000
2- Imes L/ 3- Smith B/ 6- Koehler B/ 7- Diallo Y/ 11- Shrewsberry B/	00:17	2-0	2	7.0588	0	1	0	0	1.5152
2- Imes L/ 3- Smith B/ 6- Koehler B/ 10- Sanderson J/ 23- Roberts E/	00:17	1-1	0	3.5294	0	0	0	0	2.2727
2- Imes L/ 3- Smith B/ 6- Koehler B/ 10- Sanderson J/ 51- Duncomb L/	00:15	1-0	1	4.0000	1	0	0	0	2.2727

Official Basketball Line Up Analysis - Final

Notre Dame at Auburn

11/19/26 Michelob ULTRA Arena, Las Vegas

2026-27 Men's Basketball

Game Time: 2:00 PM
Game Duration: 2:20
Attendance: 2,556

Officials: Jeb Hartness, Bill Covington, Nate Harris

Auburn

Lineup	Time	Score	Score Diff	Pts/Min	Reb	Stl	Tov	Ast	PPP
0- Pettiford T/ 1- Overton K/ 4- King K/ 5- Dowd T/ 8- Freeman O/	05:35	12-11	1	2.1493	6	0	0	3	1.8072
0- Pettiford T/ 4- King K/ 5- Dowd T/ 12- Oboye B/ 24- Olsen A/	05:08	11-12	-1	2.1429	4	1	0	3	1.5714
1- Overton K/ 3- Kimble III G/ 4- King K/ 8- Freeman O/ 24- Olsen A/	03:28	11-8	3	3.1731	0	2	1	1	1.6272
0- Pettiford T/ 1- Overton K/ 2- Williams C/ 8- Freeman O/ 24- Olsen A/	03:07	8-5	3	2.5641	4	0	1	2	1.6393
1- Overton K/ 2- Williams C/ 3- Kimble III G/ 8- Freeman O/ 24- Olsen A/	02:39	5-5	0	1.8868	2	0	1	0	1.1574
0- Pettiford T/ 1- Overton K/ 3- Kimble III G/ 12- Oboye B/ 24- Olsen A/	02:29	5-5	0	2.0134	1	1	0	2	1.2500
0- Pettiford T/ 1- Overton K/ 4- King K/ 5- Dowd T/ 12- Oboye B/	02:22	4-4	0	1.6901	2	1	1	0	1.0309
0- Pettiford T/ 3- Kimble III G/ 5- Dowd T/ 24- Olsen A/ 94- Ngoy N/	02:02	0-2	-2	0.0000	3	0	3	0	0.0000
0- Pettiford T/ 2- Williams C/ 4- King K/ 5- Dowd T/ 12- Oboye B/	01:58	2-8	-6	1.0169	1	0	0	0	0.6667
1- Overton K/ 2- Williams C/ 3- Kimble III G/ 5- Dowd T/ 8- Freeman O/	01:55	4-0	4	2.0870	3	1	0	1	1.3333
2- Williams C/ 3- Kimble III G/ 4- King K/ 5- Dowd T/ 8- Freeman O/	01:49	2-0	2	1.1009	1	2	2	0	0.5155
0- Pettiford T/ 1- Overton K/ 4- King K/ 12- Oboye B/ 24- Olsen A/	01:40	2-2	0	1.2000	2	0	1	0	0.6944
0- Pettiford T/ 1- Overton K/ 3- Kimble III G/ 8- Freeman O/ 24- Olsen A/	01:32	3-4	-1	1.9565	2	0	0	1	1.5000
0- Pettiford T/ 1- Overton K/ 2- Williams C/ 5- Dowd T/ 8- Freeman O/	01:27	0-4	-4	0.0000	3	0	0	0	0.0000
0- Pettiford T/ 1- Overton K/ 3- Kimble III G/ 4- King K/ 12- Oboye B/	01:11	1-0	1	0.8451	2	0	0	0	0.5319
0- Pettiford T/ 1- Overton K/ 4- King K/ 5- Dowd T/ 24- Olsen A/	00:57	2-3	-1	2.1053	1	0	1	0	1.0638
0- Pettiford T/ 1- Overton K/ 4- King K/ 8- Freeman O/ 24- Olsen A/	00:15	0-2	-2	0.0000	1	0	0	0	0.0000
0- Pettiford T/ 2- Williams C/ 3- Kimble III G/ 5- Dowd T/ 24- Olsen A/	00:14	0-1	-1	0.0000	0	0	0	0	0.0000
0- Pettiford T/ 2- Williams C/ 3- Kimble III G/ 8- Freeman O/ 24- Olsen A/	00:09	0-1	-1	0.0000	0	0	0	0	0.0000
0- Pettiford T/ 1- Overton K/ 3- Kimble III G/ 4- King K/ 8- Freeman O/	00:02	0-1	-1	0.0000	0	0	0	0	0.0000
1- Overton K/ 3- Kimble III G/ 4- King K/ 5- Dowd T/ 8- Freeman O/	00:00	1-0	1	∞	0	0	0	0	2.2727